

TOPOGRAPHIC SURVEY OF PART OF
 LOTS 6 AND 10
 AND ALL OF
 LOTS 7, 8 AND 9
 EAST SIDE OF MAPLE AVENUE
 AND PART OF
 LOT 10
 AND ALL OF
 LOTS 6, 7, 8 AND 9
 WEST SIDE OF BAYFIELD STREET
 REGISTERED PLAN 121
 CITY OF BARRIE
 COUNTY OF SIMCOE

SCALE 1:250
 CON. LAND SURVEYORS INC.

WELLINGTON STREET WEST

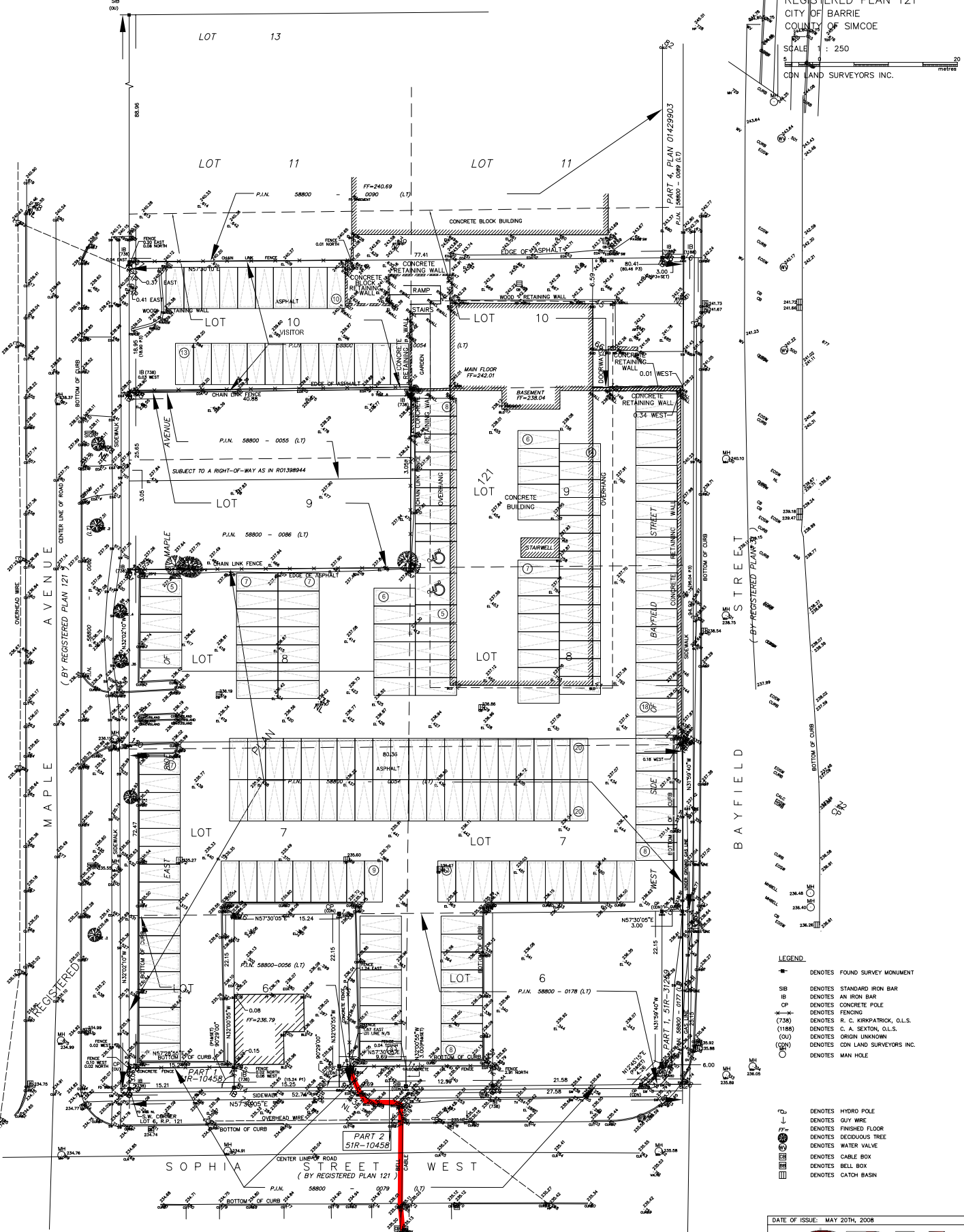
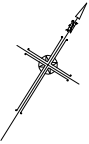

- LEGEND**
- DENOTES FOUND SURVEY MONUMENT
 - SIB DENOTES STANDARD IRON BAR
 - IB DENOTES AN IRON BAR
 - CP DENOTES CONCRETE POLE
 - (738) DENOTES FENCING
 - (1188) DENOTES R. C. KIRKPATRICK, O.L.S.
 - (01) DENOTES C. A. SEXTON, O.L.S.
 - (O) DENOTES ORIGIN UNKNOWN
 - (CON) DENOTES CON. LAND SURVEYORS INC.
 - DENOTES MAN HOLE

- ⊥ DENOTES HYDRO POLE
- DENOTES GUY WIRE
- DENOTES FINISHED FLOOR
- DENOTES DECIDUOUS TREE
- DENOTES WATER VALVE
- DENOTES CABLE BOX
- DENOTES BELL BOX
- DENOTES CATCH BASIN

DATE OF ISSUE: MAY 20TH, 2008



DRAWN BY: AWD CHECK BY: PFR FILE NO: 9515

BEARING NOTE
 BEARINGS ARE UTM GRID BEARING AND ARE REFERRED TO THE CENTRAL MERIDIAN ZONE 17(81W) AND ARE DERIVED FROM GPS OBSERVATION IN WGS84 AND CALIBRATED TO NAD 83(ORIGINAL).

METRIC
 DISTANCES SHOWN ON THIS PLAN ARE IN METRES AND CAN BE CONVERTED TO FEET BY DIVIDING BY 0.3048.

ELEVATION
 ELEVATION ARE GEODETIC AND ARE DERIVED FROM CITY OF BARRIE DATUM.