

**GENERAL NOTES**

SOME COLUMN CENTERLINES DO NOT MATCH WITH THE GRIDLINES. REFER TO DRAWING S6.01 TO S6.09 FOR COLUMNS AND COLUMN REINFORCEMENTS

REFER TO DRAWING S7.01 TO S7.05 FOR SHEAR WALLS/CORES/TIE BEAMS AND ZONE STEEL.

REFER TO ARCHITECTURAL DRAWINGS FOR CURBS, FINAL FLOOR ELEVATIONS AND SLOPES. ELEVATIONS SHOWN ON THIS PLANS ARE FOR QUICK REFERENCE ONLY.

REFER TO ARCHITECTURAL AND MECHANICAL DRAWINGS FOR SIZE AND LOCATION OF ALL OPENINGS THRU SLABS

**SLAB ON GRADE (TYPICAL U.N.O.)**

175mm CONCRETE SLAB ON COMPACTED SUB GRADE (U.N.O.)  
 c/w 10M @ 400 o/c EACH WAY MID-DEPTH  
 150 mil POLY VAPOUR BARRIER  
 COMPACTED GRAVEL AS PER SOILS REPORT (MIN. 150)  
 FOR SUB-BASE PREPARATION REFER TO CONSTRUCTION NOTES AND SOILS REPORT  
 SLAB ON GRADE ELEVATIONS (AND SLOPES TO DRAIN, IF ANY) AS PER ARCHITECTURAL DRAWINGS

GRADE BEAM SCHEDULE	
GB1	1200 WIDE x 800 DEEP GRADE BEAM c/w 9-25M TOP & 9-20M BOT. CONT. PROVIDE HOOKS AT EXTERIOR FACE & EXTENDS 700 INTO THE INTERIOR PILE CAPS. 6-4 LEGS 15M SET OF TIES @ 200 o/c FROM EXTERIOR END OF GRADE BEAM TYPICAL. 2 LEGS 15M SET OF TIES @ 200 o/c IN REMAINING PART OF GRADE BEAM. PROVIDE 2-20M HORIZONTAL R/F EACH VERTICAL FACE.
GB2	600 WIDE x 600 DEEP GRADE BEAM c/w

STRIP FOOTING SCHEDULE	
SF1	___00 WIDE x ___0 DEEP STRIP FTC. c/w ___M @ ___o/c SHORT BOTTOM ___M CONTINUOUS BOTTOM

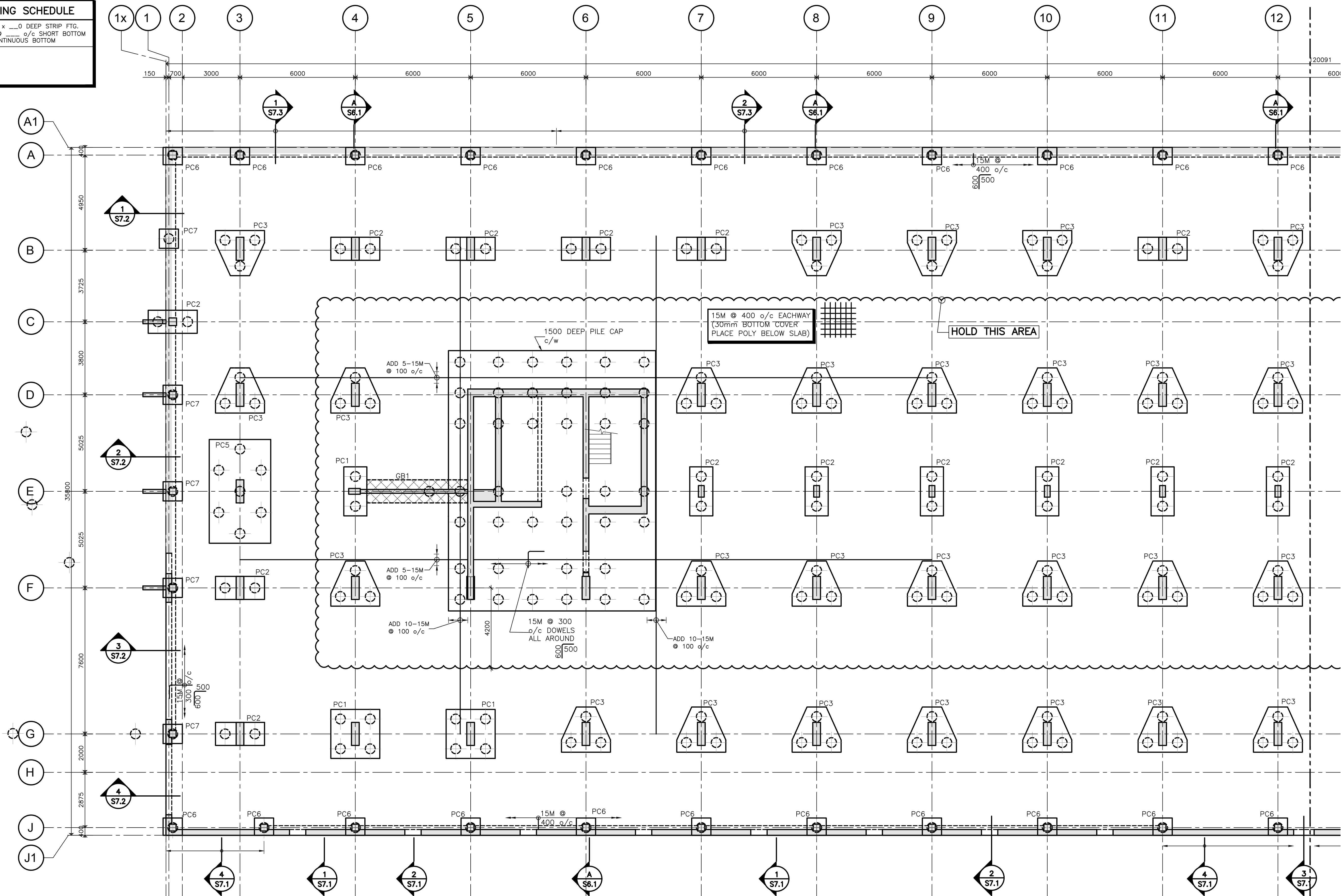

**1**  
 PARTIAL FOUNDATION AND  
 PARKADE LEVEL P1 FLOOR SLAB PLAN  
 SCALE : 1:100

**FOR CONTINUATION  
 REFER TO S2.1.2**

**ISM ARCHITECTS INC.**  
 67 Toronto Street  
 8th Floor, Unit 111  
 Toronto, Ontario M5E 1B3  
 Tel: 705-726-2342  
 Email: iam@ismarchitects.ca  
 Website: www.ismarchitects.ca

No.	Description	Date
1	SHORING COORDINATION	34/19

This drawing is the property of ISM Architects Inc. and shall remain the property of ISM Architects Inc. unless otherwise stated. No part of this drawing may be reproduced, stored in a retrieval system, or transmitted in any form or by any means, electronic, mechanical, photocopying, recording, or by any information storage and retrieval system, without the prior written consent of ISM Architects Inc. for the full professional engineering design.

**Stamp**  
**MMP ENGINEERING**  
 STRUCTURAL ENGINEER  
 2101 125 BAYVIEW STREET  
 SCARBOROUGH, ONTARIO M1B 2Y7  
 (416) 291-1111  
 www.mmpengineering.com

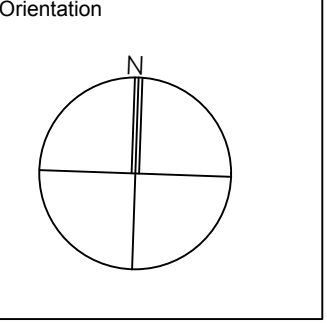

**Client Information**  
**AALTO DEVELOPMENT INC.**

**Project**  
 LAKHOUSE  
 WATERFRONT CONDO  
 85-205 DUNDAS STREET EAST  
 BAYVIEW, ONTARIO

**Project Information**  
 Project No.: 0905 (MMP)  
 Drawn by: SK  
 Checked by: CP  
 Date: OCT 24, 2019  
 Scale:

**Drawing**  
 PARTIAL  
 FOUNDATION  
 AND PARKADE  
 LEVEL P1  
 FLOOR SLAB  
 PLAN

**Drawing No.**  
**S2.1.1**