

GRADE BEAM SCHEDULE	
GB1	1200 WIDE x 800 DEEP GRADE BEAM c/w 9-25M TOP & 9-20M BOT. CONT. PROVIDE HOOKS AT EXTERIOR FACE & EXTENDS 700 INTO THE INTERIOR PILE CAPS. 6-4-LEGS 15M SET OF TIES @ 200 o/c FROM EXTERIOR END OF GRADE BEAM TYPICAL. 2 LEGS 15M SET OF TIES @ 200 o/c IN REMAINING PART OF GRADE BEAM. PROVIDE 2-20M HORIZONTAL R/F EACH VERTICAL FACE.
GB2	600 WIDE x 600 DEEP GRADE BEAM c/w

**GENERAL NOTES**

SOME COLUMN CENTERLINES DO NOT MATCH WITH THE GRIDLINES. REFER TO DRAWING S4 SERIES FOR COLUMNS AND COLUMN REINFORCEMENTS

REFER TO DRAWING S5 SERIES FOR SHEAR WALLS/CORES/TIE BEAMS AND ZONE STEEL.

REFER TO ARCHITECTURAL DRAWINGS FOR CURBS, FINAL FLOOR ELEVATIONS AND SLOPES. ELEVATIONS SHOWN ON THIS PLANS ARE FOR QUICK REFERENCE ONLY.

REFER TO ARCHITECTURAL AND MECHANICAL DRAWINGS FOR SIZE AND LOCATION OF ALL OPENINGS THRU SLABS

**SLAB ON GRADE (TYPICAL U.N.O.)**

175mm CONCRETE SLAB ON COMPACTED SUB GRADE (U.N.O.)  
c/w 10M @ 400 o/c EACH WAY MID-DEPTH  
150 mil POLY VAPOUR BARRIER  
COMPACTED GRAVEL AS PER SOILS REPORT (MIN. 150)  
FOR SUB-BASE PREPARATION REFER TO CONSTRUCTION NOTES AND SOILS REPORT.  
SLAB ON GRADE ELEVATIONS (AND SLOPES TO DRAIN, IF ANY) AS PER ARCHITECTURAL DRAWINGS

STRIP FOOTING SCHEDULE	
SF1	___00 WIDE x ___0 DEEP STRIP FTG. c/w ___M @ ___ o/c SHORT BOTTOM ___M CONTINUOUS BOTTOM

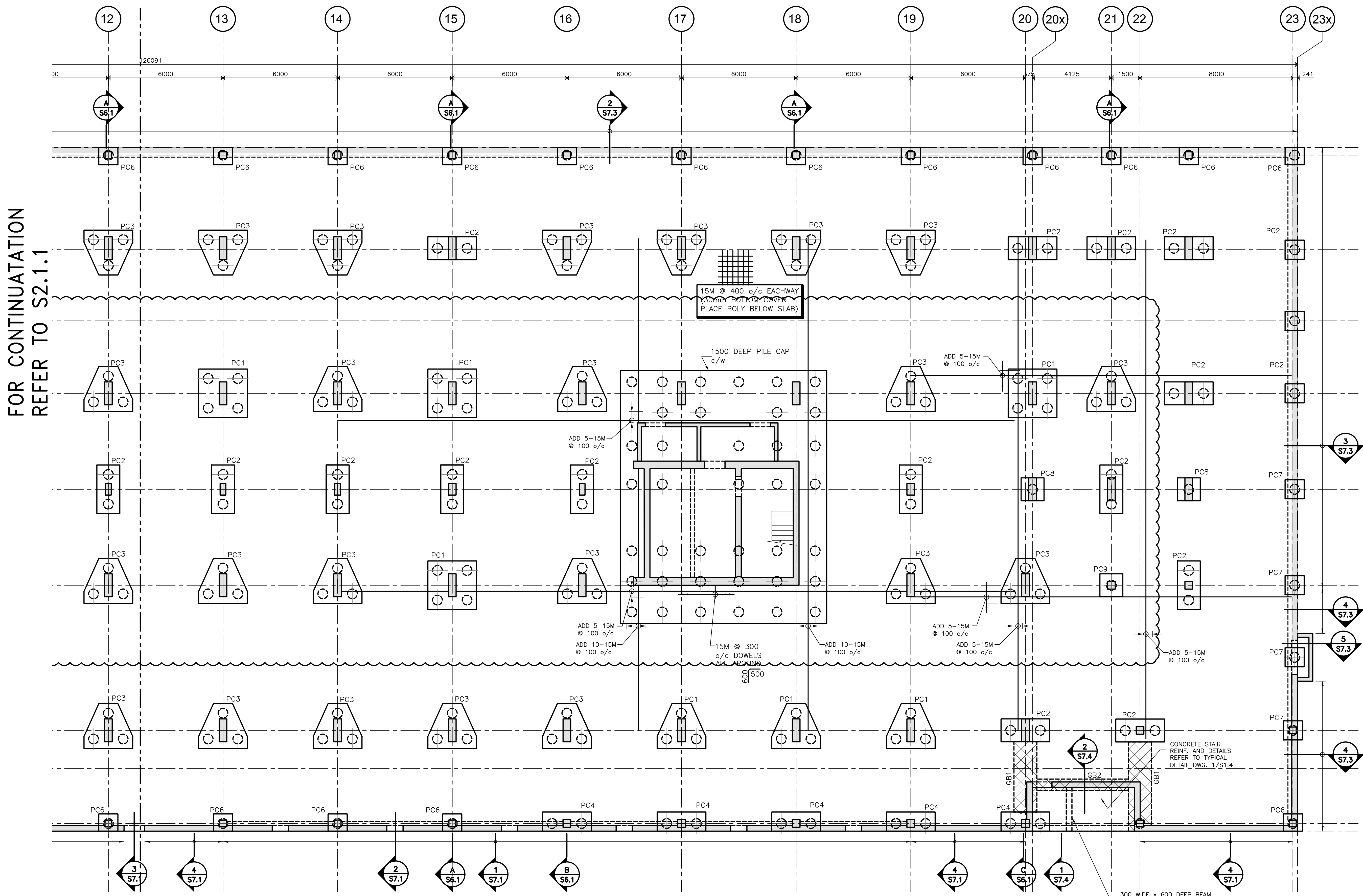

FOR CONTINUATION REFER TO S2.1.1

**1**  
**S2.1.2** SCALE : 1:100  
**PARTIAL FOUNDATION AND PARKADE LEVEL P1 FLOOR SLAB PLAN**

**ISM ARCHITECTS INC.**  
67 Toronto Street  
Burlington, ON L7R 1V1  
Tel: 705-736-2342  
Email: iam@ismarchitects.ca  
Website: www.ismarchitects.ca

No.	Description	Date
1	SHORING COORDINATION	3/10/19

This drawing is the property of ISM Architects Inc. and is to be used only for the project and location specified. It is not to be reproduced, copied, or used for any other project without the written consent of ISM Architects Inc. The design is based on the information provided to the architect and is subject to change without notice. The architect assumes no responsibility for the accuracy of the information provided to the architect.

**Stamp**  
**MMP**  
STRUCTURAL ENGINEER  
2101 120 BAYVIEW STREET  
SCARBOROUGH, ONTARIO M1S 5R6  
PHONE: 416-291-1111  
WWW.MMPENGINEERING.COM

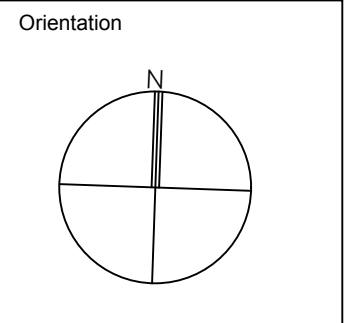

**Client Information**  
**AALTO DEVELOPMENT INC.**

**Project**  
**LAKHOUSE WATERFRONT CONDO**  
**85-205 DUNDAS STREET EAST**  
**BARRE, ONTARIO**

**Project Information**  
Project No.: 0905 (MMP)  
Drawn by: SK  
Checked by: CP  
Date: OCT 24, 2019  
Scale:

**Drawing**  
**PARTIAL FOUNDATION AND PARKADE LEVEL P2 FLOOR SLAB PLAN**

Drawing No.  
**S2.1.2**