

FOR CONTINUATION, SEE SH1

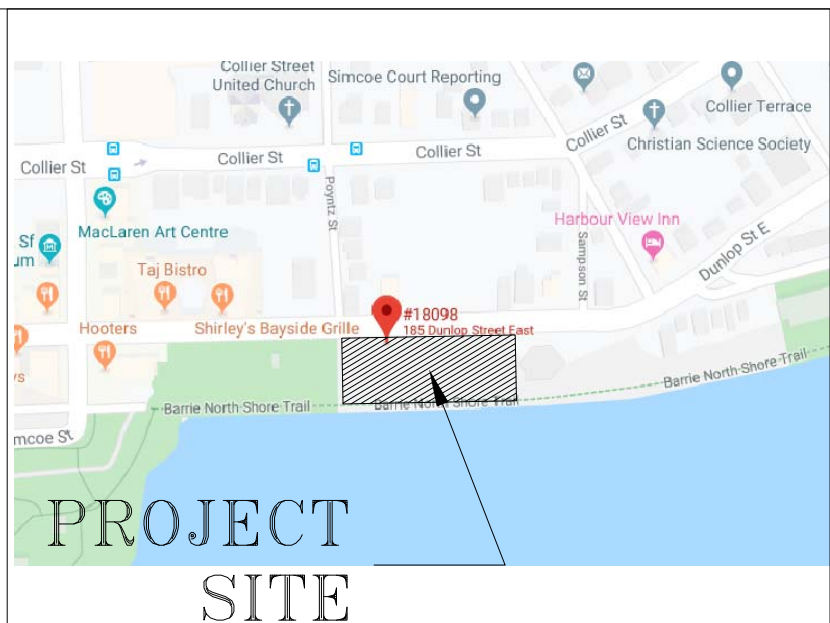
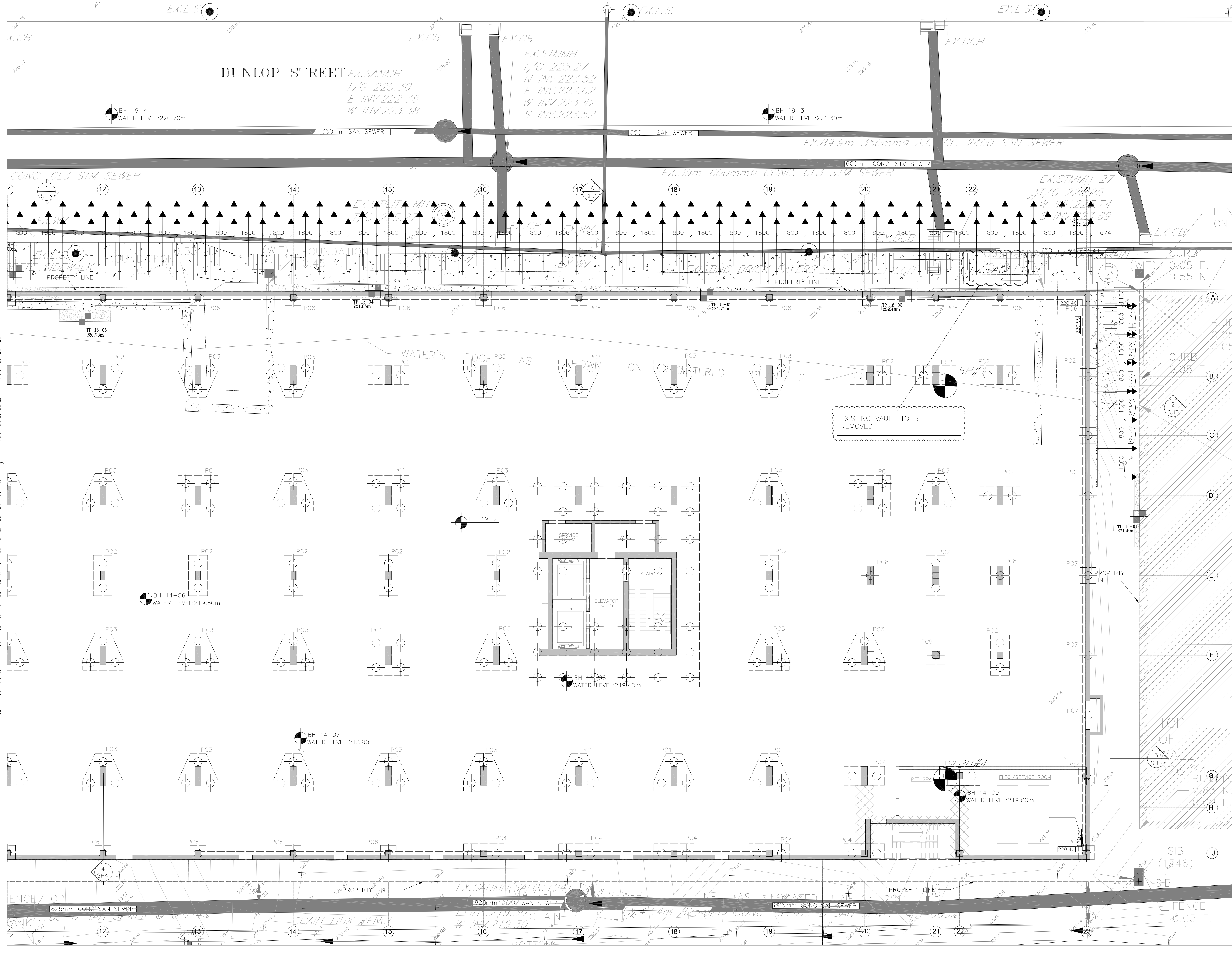

185 DUNLOP STREET

SHORING PART PLAN 2

SCALE 1:100
 TOP OF SHORING SHOWN THUS
 BASE OF CUT SHOWN THUS

No.	DESCRIPTION	Date
1	ISSUED FOR PERMIT	OCT-30-2019
2	ISSUED FOR COORDINATION	OCT-16-2019
3	REVISED FOR COORDINATION	SEP-12-2019
4	REVISED FOR COORDINATION	SEP-11-2019
5	REVISED FOR COORDINATION	MAR-13-2019
6	ISSUED FOR COORDINATION	DEC-07-2018
7	ISSUED FOR COORDINATION	SEP-21-2018

REVISION

NOTES
 THIS DRAWING IS THE SOLE PROPERTY OF TARRA ENGINEERING AND STRUCTURAL CONSULTANTS INC. AND MAY NOT BE REPRODUCED IN ANY WAY SHAPE OR FORM WITHOUT THE WRITTEN PERMISSION OF TARRA ENGINEERING AND STRUCTURAL CONSULTANTS INC.
 THIS DRAWING MUST NOT BE USED FOR CONSTRUCTION UNLESS IT IS SPECIFICALLY STATED IN THE REVISIONS COLUMN THAT IT HAS BEEN ISSUED FOR CONSTRUCTION.
 DO NOT SCALE THIS DRAWING.

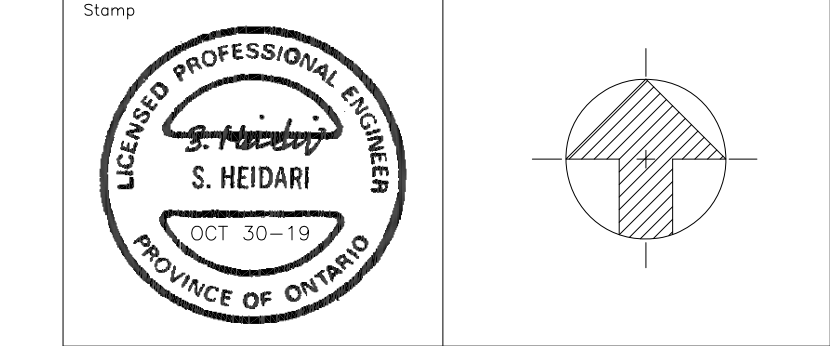

Client: **GILLAM GROUP**

TORONTO ONTARIO

Consultant: **t tarra** Engineering & Structural Consultants Inc.
 2800-14th Ave., Suite 300
 Markham, ON L3R 0E4
 Tel: (905) 470-6952
 Fax: (905) 470-5126

Project: **185 DUNLOP STREET**

BARRIE ONTARIO

PARTIAL SHORING PLAN

Drawn: M.E.	Scale: AS NOTED
Checked: S.H./G.G.	Date: SEP 2018
Project No: 18098	Drawing Number: SH2