

3
ESL6
Penthouse Section 3
1 : 200

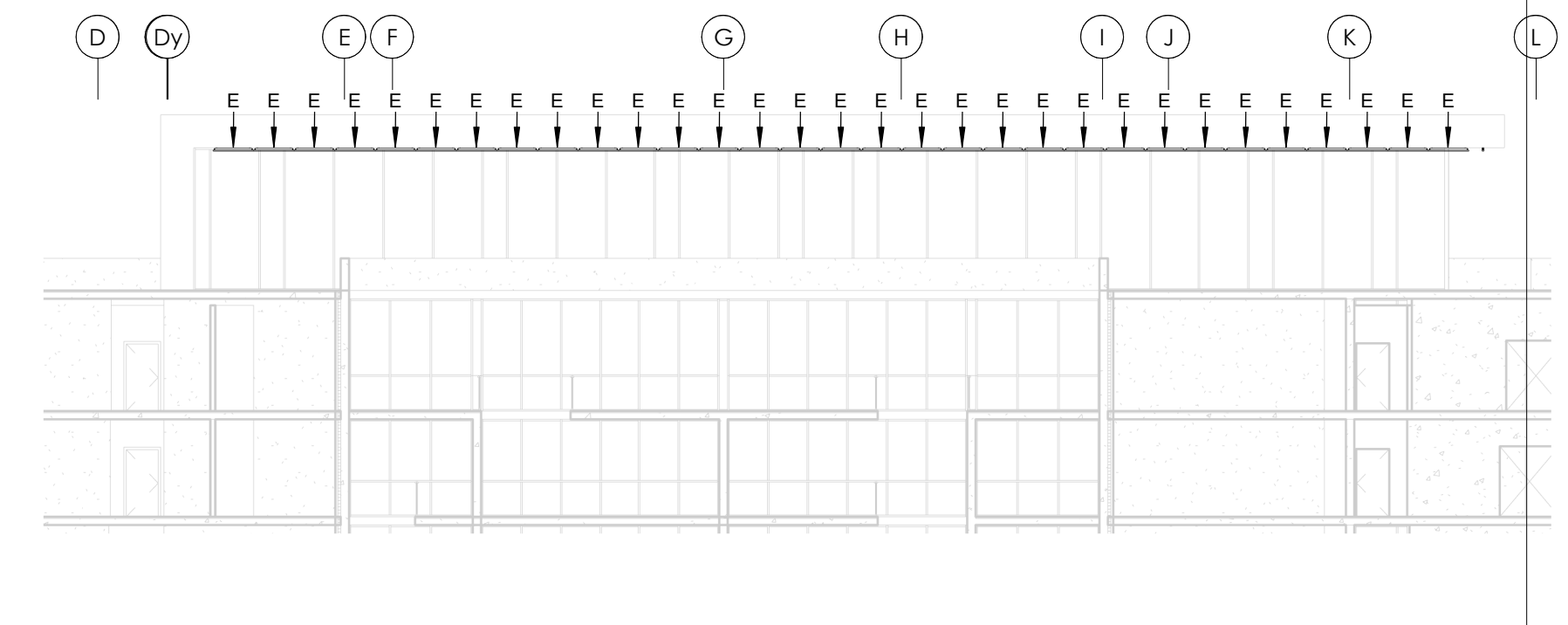

1
ESL6
Penthouse Section 1
1 : 200

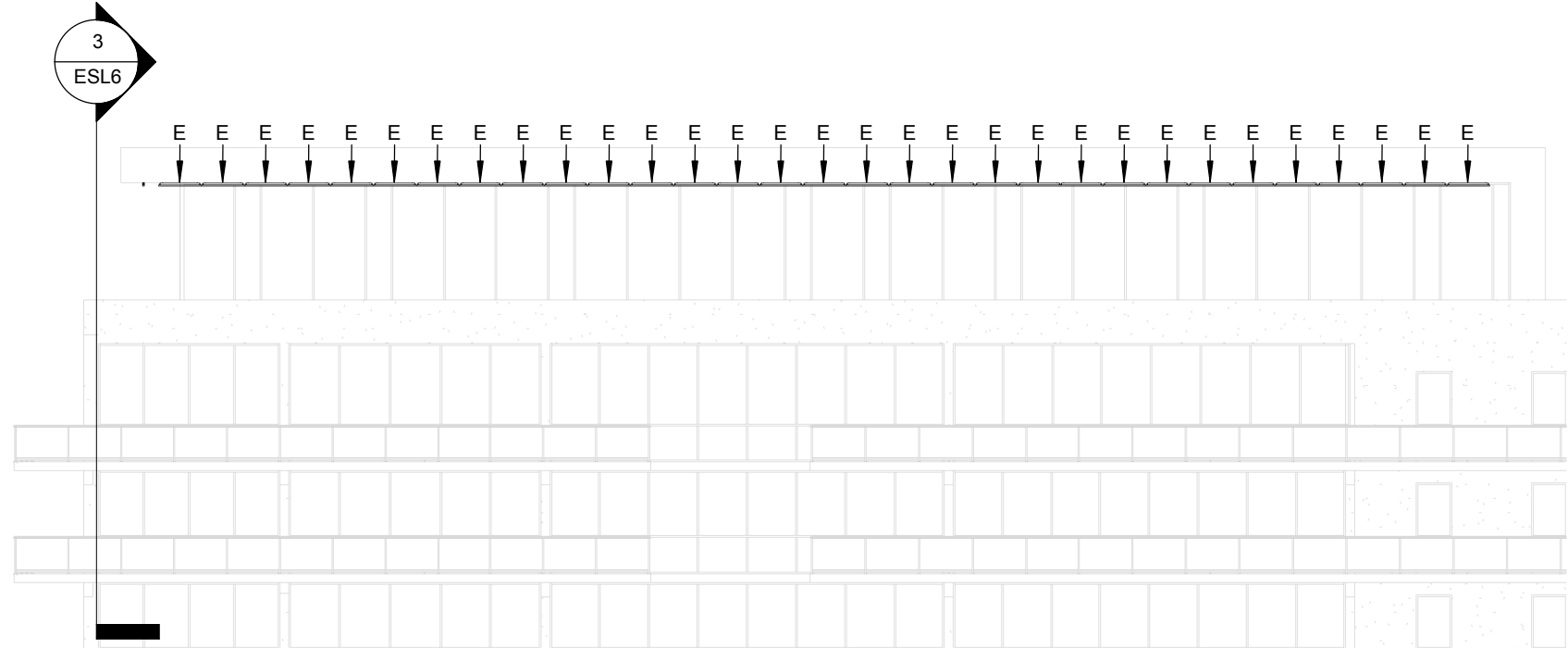

2
ESL6
Penthouse Section 2
1 : 200

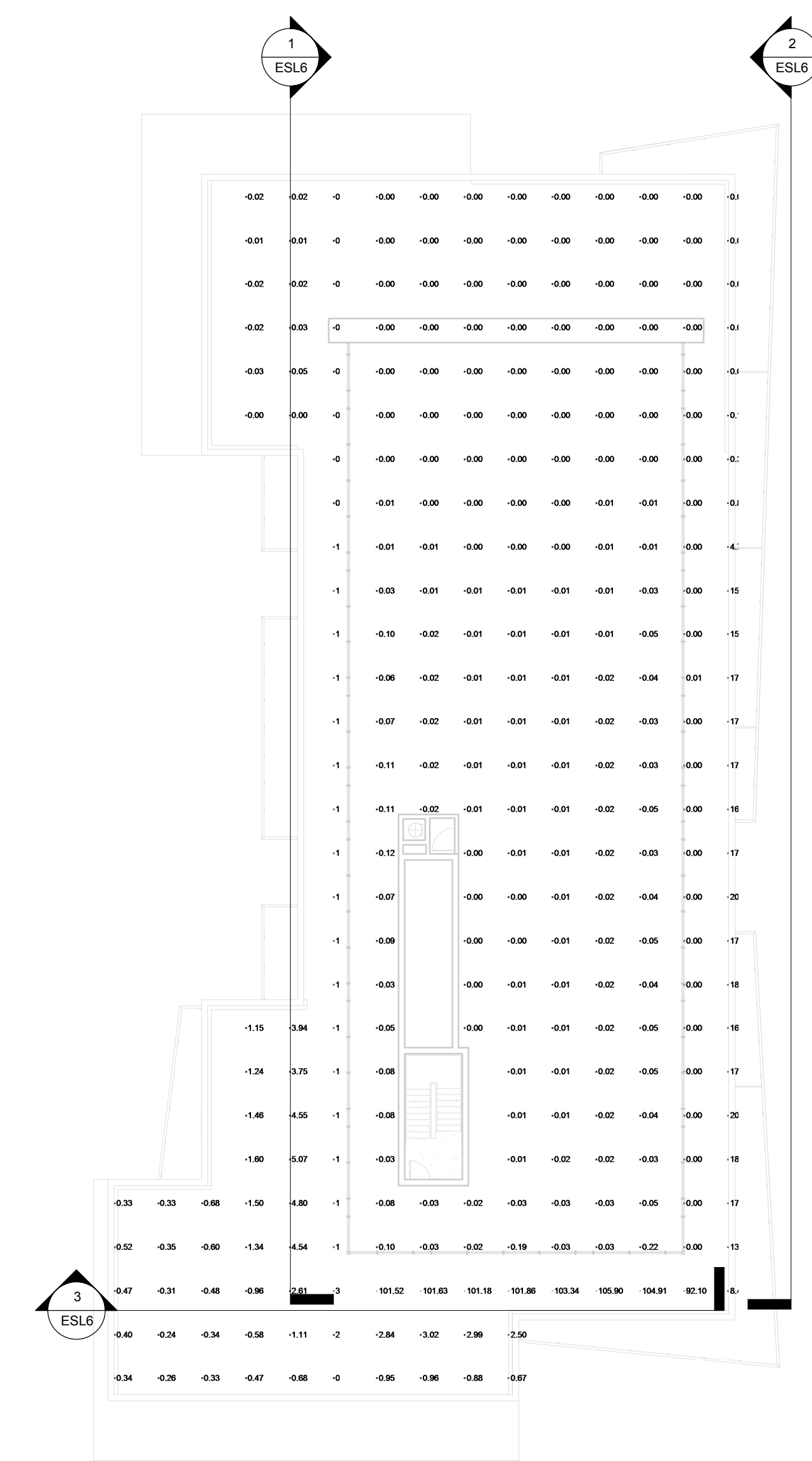

4
ESL6
Penthouse Photometrics
1 : 200

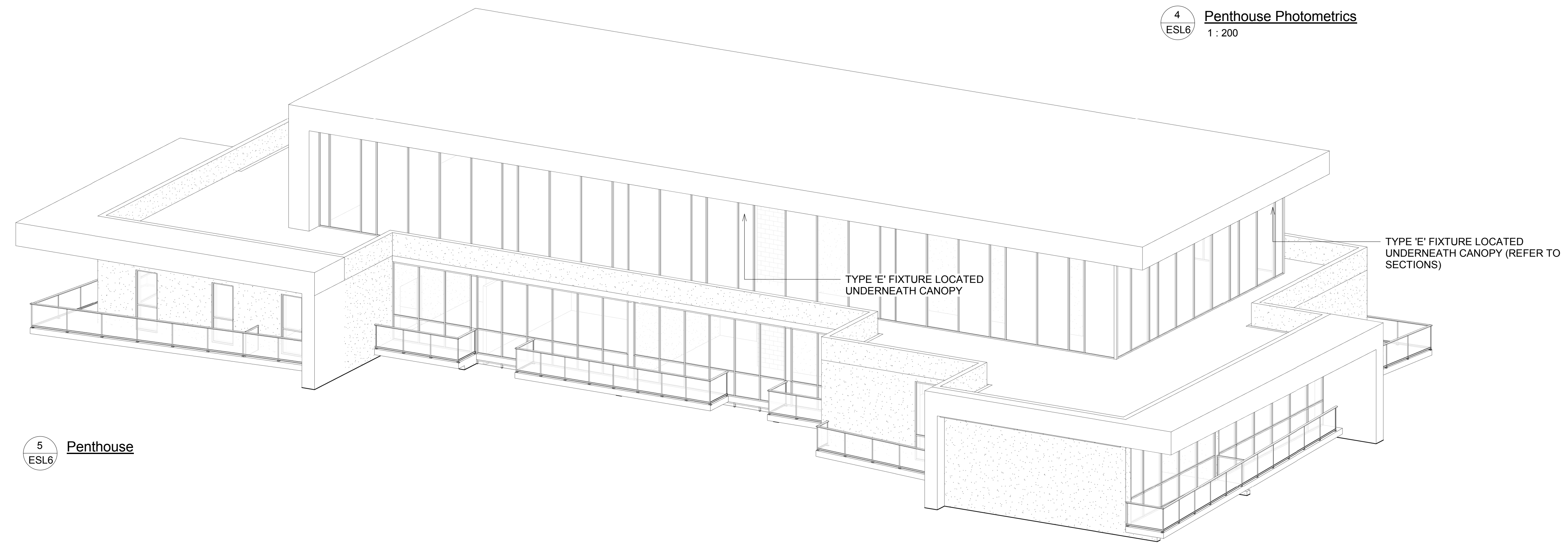

5
ESL6
Penthouse

The contractor shall verify all dimensions and report all errors and discrepancies to the Consultant before commencement of the work. The drawings show general arrangement of services, follow as closely as actual building construction will permit. Obtain approval for relocation of service from Consultant before commencement of the work. The drawings do not indicate all offsets fitting and accessories which may be required. Provide the same to meet the required conditions. Drawings and specifications, etc., prepared and issued by the consultant are the property of the consultant and must be returned at the completion of the project. These documents are not to be duplicated or copied without the consent of the Consultant. Do not scale this drawing.

2017 DEI & Associates Inc.

No.	REVISIONS	DATE

DEI & ASSOCIATES INC.
BUILDING SERVICE CONSULTING ENGINEERS

40 Durward Place, Waterloo, ON N2L 4E4
Phone: 519-725-3555 Fax: 519-725-2515
Email: dei@deiasociates.ca Website: deiasociates.ca
Project Number: 17072



CHRONOLOGY	DATE
REISSUED FOR SITE PLAN APPLICATION	2017.12.15
SITE PLAN APPLICATION	2017.08.17

aba architects inc.
2544 Wood St. N. Waterloo ON N2L 5R4 (711) www.abarchitects.ca

CLIENT

PROJECT NAME
FIVE POINTS CONDO
30 BAYFIELD STREET, BARRIE, ONTARIO

DRAWING TITLE
PENTHOUSE PHOTOMETRICS

SCALE: 1 : 200
SHEET SIZE: 24X36
PROJECT NUMBER: 0001

DRAWING NUMBER
ESL6