

**DRAFT PLAN OF SUBDIVISION OF PART OF LOTS 1, 2 AND 4, REGISTERED PLAN 1192 GEOGRAPHIC TOWNSHIP OF INNISFIL AND ALL OF LOTS 114, 115 AND 116, AND ALL OF BLOCKS 175 AND 178, AND ALL OF TECK ROAD PLAN 51M-867 CITY OF BARRIE COUNTY OF SIMCOE**

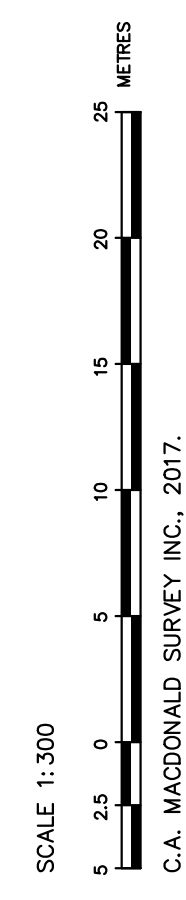

**OWNERS CERTIFICATE**  
I, THE UNDERSIGNED, BEING THE REGISTERED OWNER OF THE SUBJECT LANDS, HEREBY AUTHORIZE C.A. MACDONALD SURVEYING INC. TO PREPARE THIS DRAFT PLAN OF SUBDIVISION AND SUBMIT THIS PLAN TO THE CITY OF BARRIE FOR APPROVAL.

**SURVEYOR'S CERTIFICATE**  
I CERTIFY THAT THE BOUNDARIES OF THE LANDS TO BE SUBDIVIDED AND THEIR RELATIONSHIP TO THE ADJACENT LANDS ARE ACCURATELY AND CORRECTLY SHOWN.

**ADDITIONAL INFORMATION**  
AS REQUIRED UNDER SECTION 51 OF THE PLANNING ACT.

- a) Existing Highways as shown
- b) Existing Highways as shown
- c) Key Plan as shown
- d) Residential Units
- e) Existing Uses as shown
- f) Dimensions and Layout as shown
- g) Municipal Zoning Features as shown
- h) Municipal Water Supply
- i) Sandy Loam Soil
- j) Elevations as shown
- k) All Services available
- l) Easements as shown

**SITE STATISTICS**

LAND USE	BLOCK/LOT	UNITS	AREA (sq.m.)
ROAD/PARKING	BLOCK 1	NIL	1529
RESIDENTIAL	BLOCK 2	2	537
RESIDENTIAL	BLOCK 3	7	1898
RESIDENTIAL	BLOCK 4	8	2751

REVISION	DATE
ISSUED FOR SIGNATURES	JUNE 5, 2017.
BLOCKS 2, 3 AND 4, ADDED	JUNE 2, 2017.
ISSUED FOR INITIAL COMMENTS/REVIEW	MAY 30, 2017.

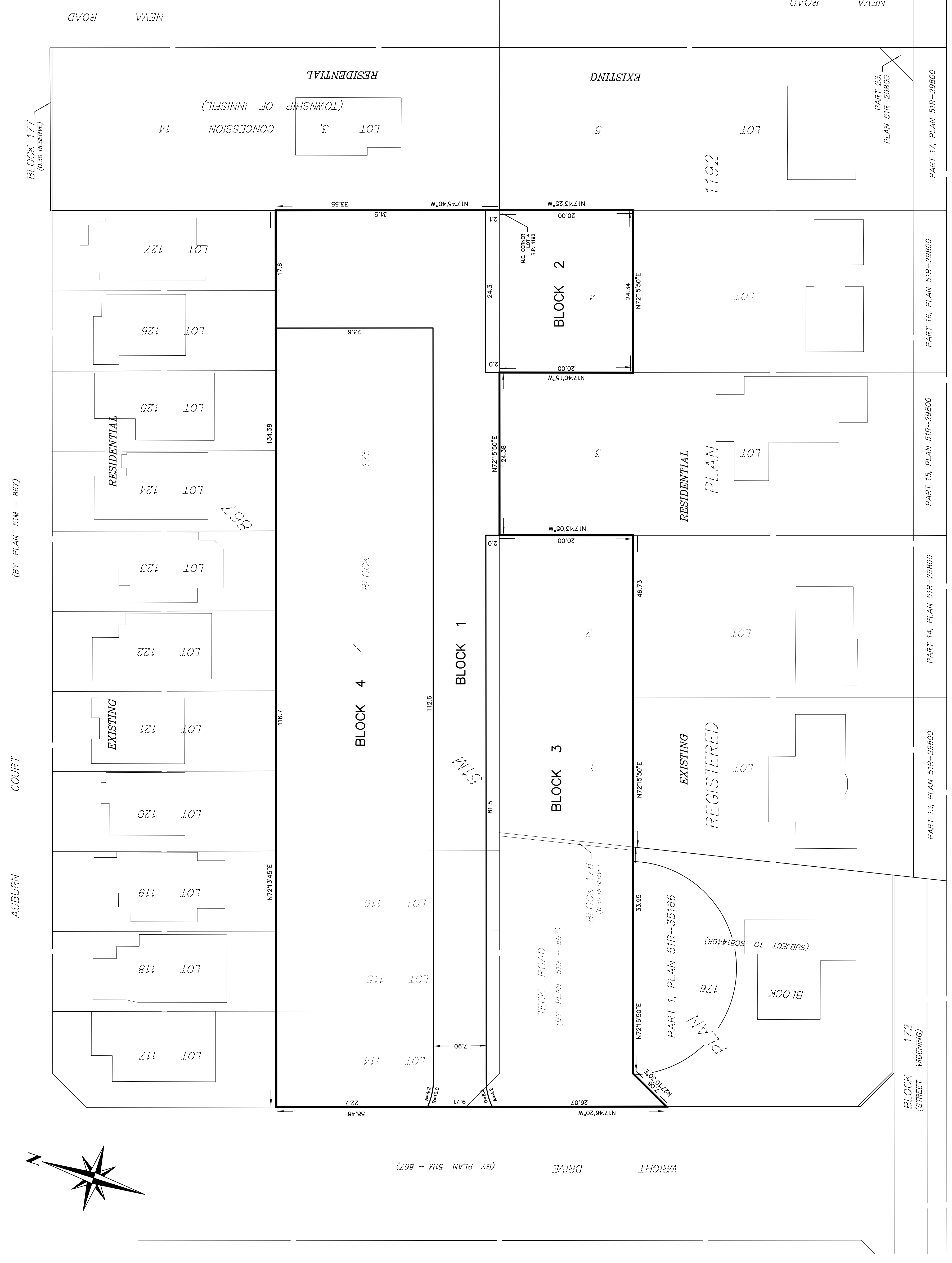

ROAD ALLOWANCE BETWEEN CONCESSIONS 13 AND 14 ARDAGH ROAD