

The position of existing above ground and underground utilities and facilities are not necessarily shown on the drawings, and where shown, the accuracy of the position of such utilities and facilities is not guaranteed. Before starting work, the contractor shall confirm the exact location of all existing utilities and facilities, and shall assume all liability for damage to them.

Drawings shall not be used for construction unless sealed and signed. All work to be performed in accordance with the Occupational Health & Safety Act 1990.

Any errors and/or omissions shall be reported to Pinestone Engineering Ltd. without delay.

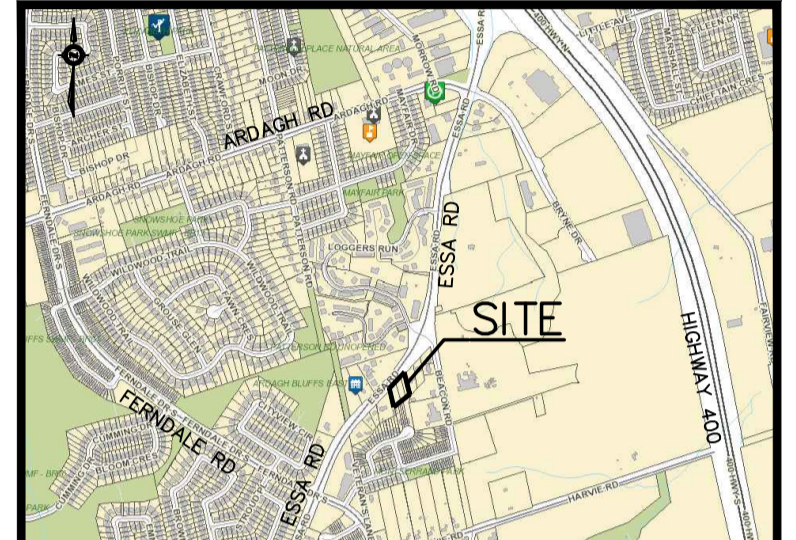

- NOTES**
1. TOPOGRAPHIC SURVEY AND LEGAL PROVIDED BY J.D. BARNES SURVEYING AUG 11, 2016
 2. SITE PLAN PROVIDED BY MCKNIGHT CHARRON ARCHITECTS LTD.
 3. REFER TO GEOTECHNICAL REPORT PREPARED BY WSP FOR BOREHOLE LOG INFORMATION.
 4. REFER TO DRAWING ESC-1 FOR EROSION AND SEDIMENT CONTROL DETAILS.

BENCHMARK

MONUMENT # 03120030023
ELEVATION: 303.862
WATER RESERVOIR ON HARVE RD 0.5km EAST OF VETERANS DRIVE
THE VERTICAL CONTROL MONUMENT IS SET FLUSH IN THE SOUTH END OF THE EAST WING WALL TO THE WATER RESERVOIR. THE TABLE IS CENTERED IN THE WALL AND 90 CM BELOW THE TOP OF THE WALL.

NO.	YY.MM.DD	REVISION	BY
1	19.09.26	REVISED PER CITY COMMENTS	J.L.



NORTH ARROW

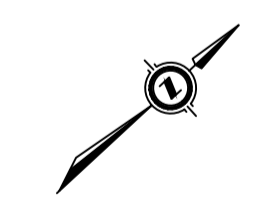

DESIGN BY:	J.V.
DRAWN BY:	J.L.
CHECKED:	J.V.
DATE:	SEPT 2019
SCALE:	1:200

CLIENT/PROJECT

**368-376 ESSA ROAD
RESIDENTIAL DEVELOPMENT**



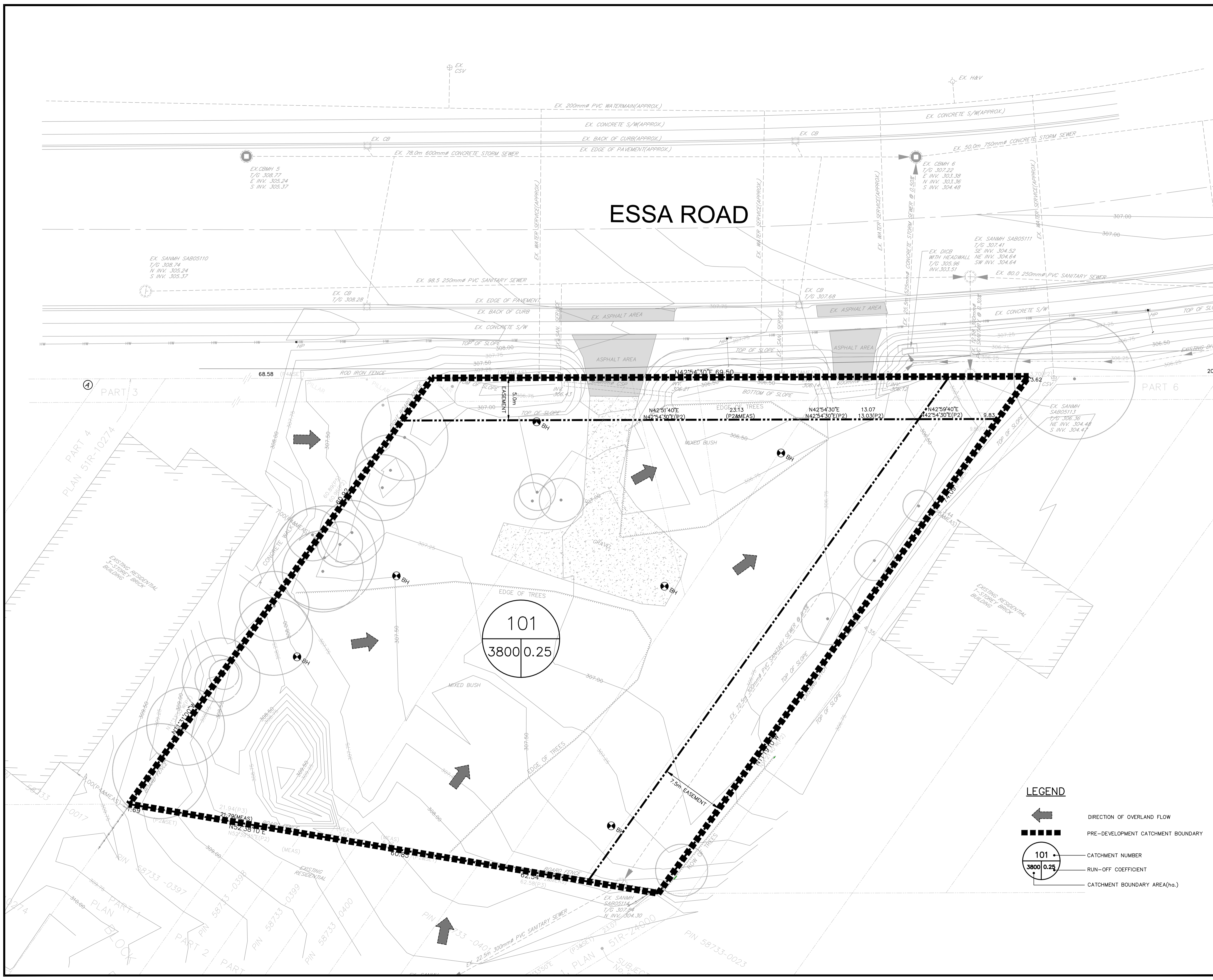

DRAWING TITLE

**PRE-DEVELOPMENT CATCHMENT
PLAN**

PROJECT NO.	DRAWING NO.	REVISION
19-11454-B	PRE-1	1

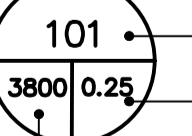

LEGEND

-  DIRECTION OF OVERLAND FLOW
-  PRE-DEVELOPMENT CATCHMENT BOUNDARY
-  CATCHMENT NUMBER
-  RUN-OFF COEFFICIENT
-  CATCHMENT BOUNDARY AREA(ha.)