

**LEOTEK**  
ESeta™ LED Wall Sconce  
ES

**Luminaire Data**  
Weight: 5.9 lbs (2.7 kg)  
14.6 lbs (6.6 kg) with FM, MS options

**Ordering Information**

Product	No. of LEDs	Voltage	Color Temperature	Distribution	Finish	Driver	Options
ES1	24H	120/277V	WW 3000K	W Wide	BL Black	PC	Photo Control, Motion Sensor, L2 Sensor
	48H	120/277V	WW 3000K	FT Forward Throw	BL Black	MS	Motion Sensor, L2 Sensor, Emergency Battery
	48H	120/277V	WW 3000K	FW Forward Throw	BL Black	MS	Motion Sensor, L2 Sensor, Emergency Battery
	48H	120/277V	WW 3000K	FW Forward Throw	WH White	MS	Motion Sensor, L2 Sensor, Emergency Battery

**selux**

**Arco LED**

**Order Codes**

Order Code	Series	ACLI	SE
SE	Series	ACLI	SE
SE	Options	SE	SE
SE	Mounting	SE	SE
SE	Light Engine	SE	SE
SE	CCX	SE	SE
SE	Finish	SE	SE
SE	Voltage	SE	SE
SE	Options	SE	SE

**VLS420 LED 620-5368**

**we-ef**

**Description**  
VLS420 LED: Surface mounted LED wall luminaire. Machine grade, die cast aluminum alloy. S21 superior corrosion protection including PCS hardware. Stainless steel gasket. Safety glass view. Suitable for residential and commercial applications.

**Beam Type**: asymmetric, forward beam beam (S21)

**Luminaire Type**: LED (S21) 120/277V-50/60Hz

**Color**: 50

**Beam Type**: electronic gear

**Required Luminaire Flux (lm)**

LED Lumens	108.8 lm
LEDs	4
Total Lumens	108.8 lm
Beam Spread	30°

**Required Luminaire Power (W)**

LED Lumens	108.8 W
Total Lumens	108.8 W
Beam Spread	30°
Required Power	10.8 W

**Luminaire Schedule**  
Scene: 1

Symbol	Qty	Label	Lum. Lumens	LLF	Lum. Watts	Description	[MANUFAC]
○	6	W	5738	0.900	58.7	ES1-24H-MV-NW-FT-XX-700	Leotek Electronics U
○	3	B1	2088	0.900	27.06	IHL-X-4Q-40-XX-120-DS	SELUX Corporation
○	6	W1	723	0.900	15	VLS420 LED 620-5368	WE-EF
○	1	PIA	4400	0.900	56	ACL-R2-X-L1050-40-XX-120	SELUX Corporation
○	1	W2	8466	0.900	82.7	ES1-48H-MV-NW-FT-XX-530	Leotek Electronics U

**Calculation Summary**  
Scene: 1

Label	CalcType	Units	Avg	Max	Min	Avg/Min	Max/Min
Parking	ILLUMINANCE	Lux	15.48	94.8	0.3	51.60	316.00
Walkway	ILLUMINANCE	Lux	7.75	705.7	0.0	N.A.	N.A.

NO.	BY	DESCRIPTION	DATE
6	CH	RE-ISSUED FOR SSA	AUG. 6, 2019
5	YL	RE-ISSUED FOR SSA	July 3 2018
4	YL	RE-ISSUED FOR SSA	APR. 27 2018
3	YL	RE-ISSUED FOR SSA	MAR. 08 2018
2	YL	RE-ISSUED FOR SSA	OCT. 14 2017
01	YL	ISSUED FOR BUILDING PERMIT	OCT. 24 2018

**REVISIONS**

This drawing, is an instrument of service, is provided by and is the property of United Engineering Inc. The contractor must verify and accept responsibility for all dimensions and conditions on site and must notify United Engineering Inc. of any discrepancy before proceeding.

United Engineering Inc. is not responsible for the accuracy of Architectural, structural, interior design, etc. on this drawing.

Refer to the appropriate trade drawings before proceeding with any work. Installation must conform to all applicable codes and requirements of the authorities having jurisdiction.

This drawing is not to be scaled, all symbols are graphic representations only.

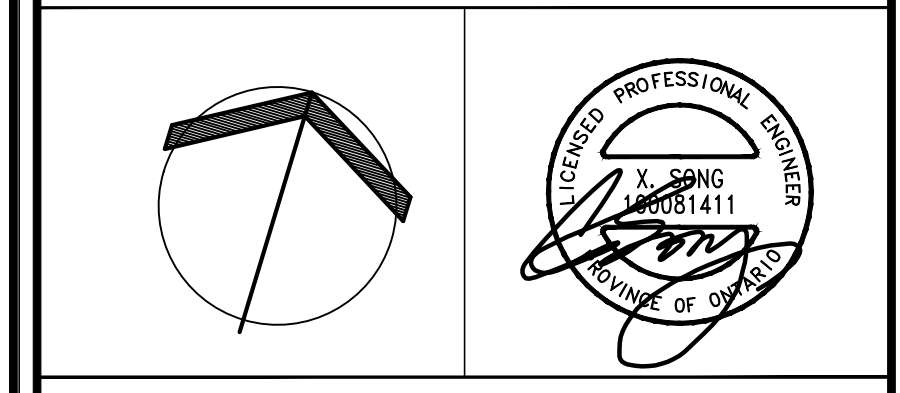

**UNITED ENGINEERING INC.**  
Mechanical Electrical Consulting Engineers  
3645 Keele Street, Suite 105,  
Toronto, Ontario, M3J 1M6  
Tel: (416) 398 1999, Fax: (416) 398 1933

**TITLE**  
SITE PLAN  
PHOTOMETRIC

**PROJECT**  
430 ESSA ROAD  
BARRIE, ONTARIO, L4N7L6  
FOR  
ONE URBAN DEVELOPMENTS LTD.

DRAWN	CHECKED	SCALE
YL	GS	1:200
DATE	PROJECT	DRAWING
AUG. 2018	17-019	E-01