

TOPOGRAPHIC SURVEY OF
 PART OF LOT 13, 14 AND 15
 AND PART OF
 MYERS COURT
 (CLOSED BY LT300036)
 REGISTERED PLAN 51M-369
 CITY OF BARRIE
 COUNTY OF SIMCOE

SCALE 1 : 300

RUDY MAK SURVEYING LTD.

NOTES:

THIS TOPOGRAPHIC SURVEY PLAN DELINEATES THE FEATURES AS SHOWN AND VISIBLE, GIVEN THE SITE CONDITIONS. CONSTRUCTION ACTIVITY, FROZEN GROUND, SNOW COVER, ETC. MAY HAVE HIDDEN FEATURES OTHERWISE VISIBLE. THE LOCATION OF UNDERGROUND SERVICES, IF SHOWN, WAS DERIVED FROM PLANS OBTAINED FROM OTHER AGENCIES. RUDY MAK SURVEYING CANNOT BE HELD RESPONSIBLE FOR THE LOCATION AND ACCURACY OF UNDERGROUND SERVICES. THE LOCATION OF ALL SERVICES MUST BE VERIFIED ON SITE. ONLY A SIGNED AND SEALED PAPER COPY OF THIS SURVEY IS AN ORIGINAL COPY. NO DIGITAL VERSION OF THIS PLAN IS TO BE CONSIDERED "ORIGINAL" AND MAY HAVE BEEN ALTERED BY OTHERS.

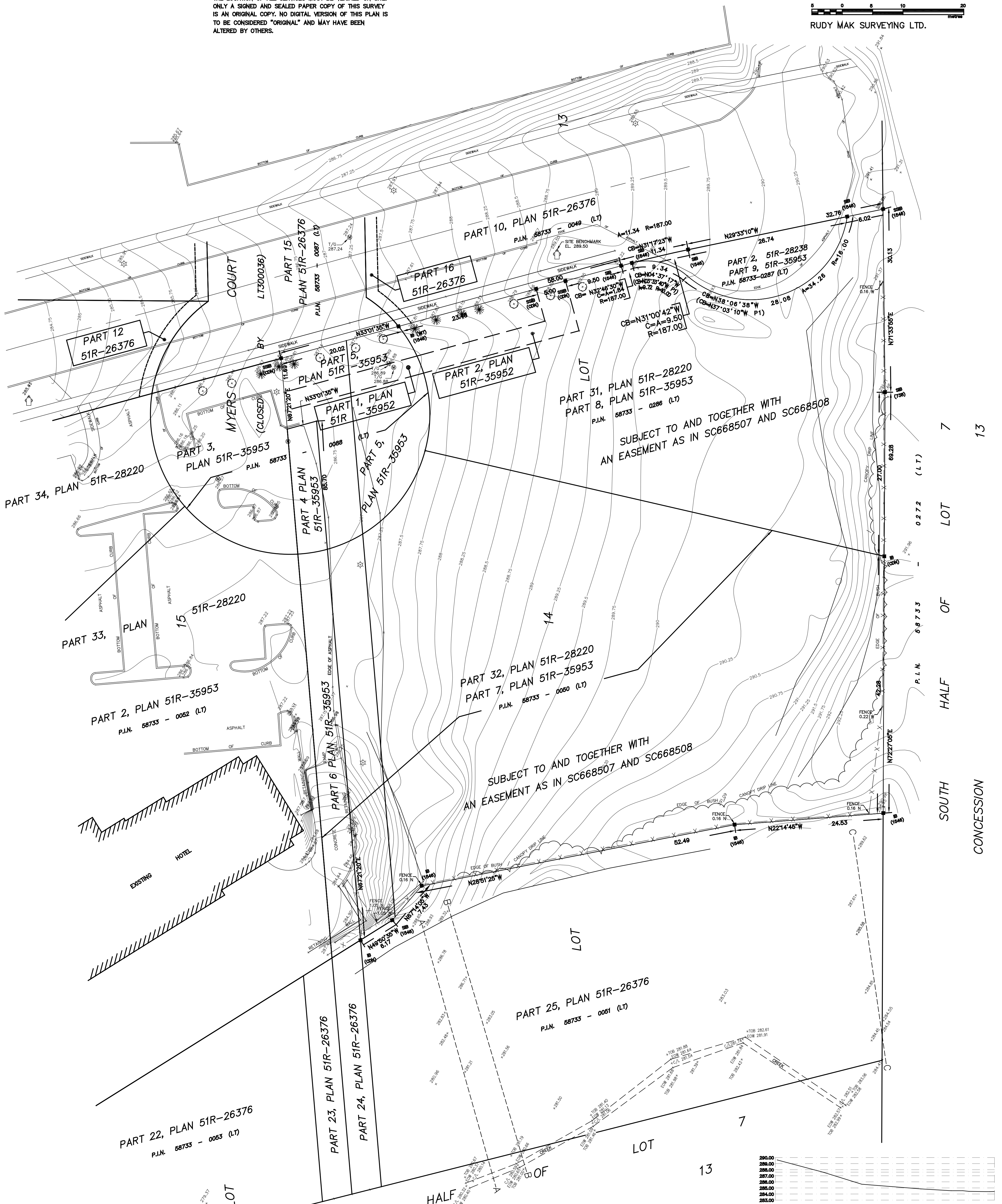
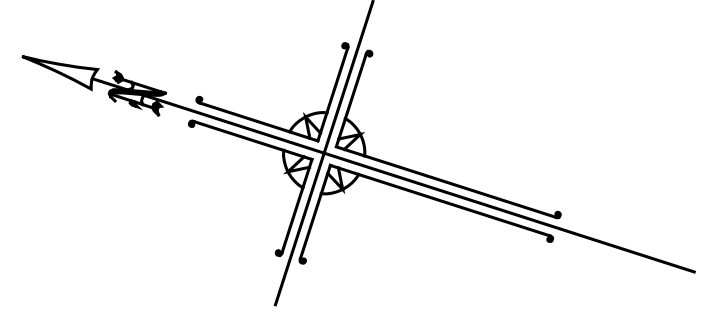

SOUTH HALF OF LOT 13
 6.8733 (L.T.)
 0.272 (L.T.)
 7
 13

LEGEND

—	DENOTES FOUND SURVEY MONUMENT
+	DENOTES PLANTED SURVEY MONUMENT
SB	DENOTES STANDARD IRON BAR
SSB	DENOTES SHORT STANDARD IRON BAR
IB	DENOTES IRON BAR
(738)	DENOTES R. C. KIRKPATRICK, O.L.S.
(1648)	DENOTES RUDY MAK, O.L.S.
(CDN)	DENOTES CDN LAND SURVEYORS INC.
○	DENOTES LIGHT STANDARD
○	DENOTES MANHOLE
⊙	DENOTES FIRE HYDRANT
○	DENOTES DECIDUOUS TREE
○	DENOTES CONIFEROUS TREE
C/L	DENOTES CENTRELINE OF CREEK
EDW	DENOTES EDGE OF WATER
TOB	DENOTES TOP OF BANK

BEARING NOTE
 BEARINGS ARE UTM GRID BEARING AND ARE REFERRED TO THE CENTRAL MERIDIAN ZONE 17(81°W) AND ARE DERIVED FROM GPS OBSERVATION IN WGS84 AND CALIBRATED TO NAD 83(ORIGINAL).

ELEVATION NOTE:
 ELEVATIONS ARE REFERRED TO A TOPOGRAPHIC SURVEY COMPLETED BY RUDY MAK SURVEYING LTD. FILE 8689T

BENCHMARK
 SITE BENCHMARK IS THE TOP OF THE FIRE HYDRANT LOCATED AT THE EASTERN LIMIT OF PART 8, PLAN 51R-35953

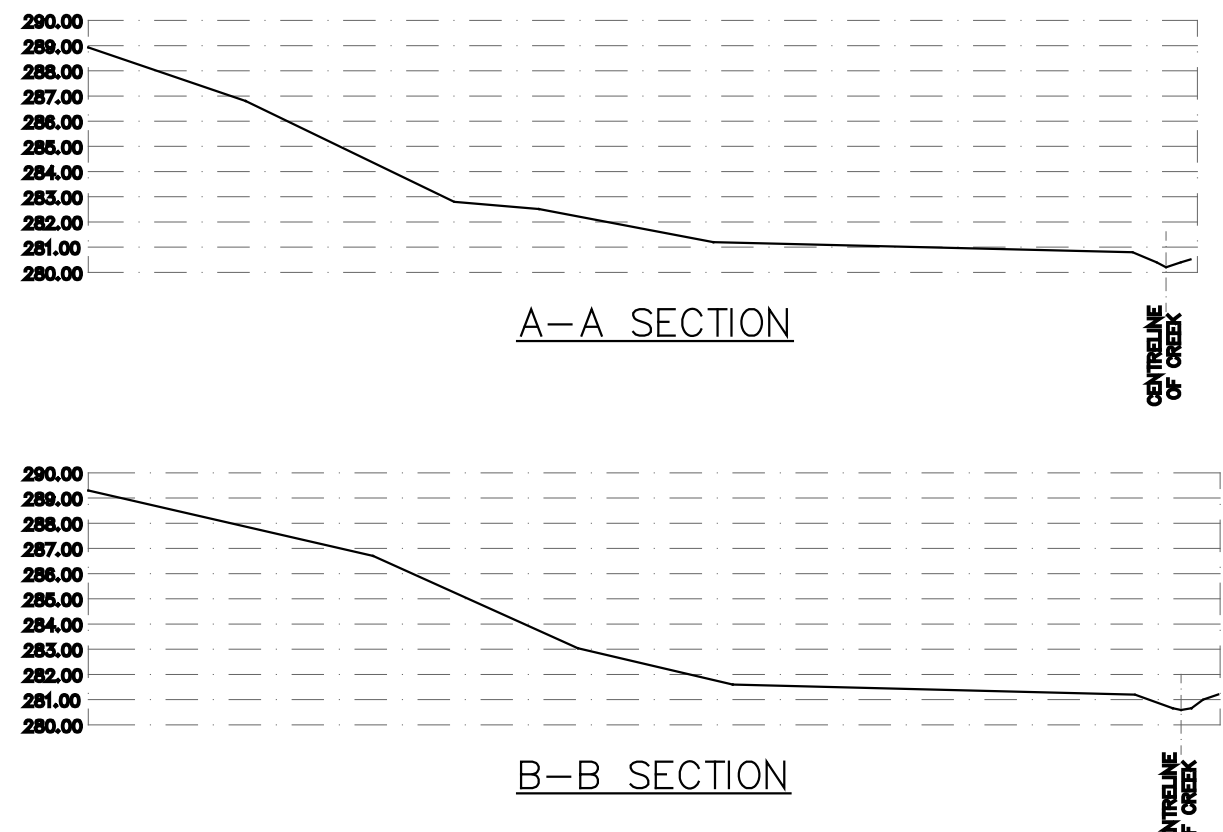

METRIC
 DISTANCES AND COORDINATES SHOWN ON THIS PLAN ARE IN METRES AND CAN BE CONVERTED TO FEET BY DIVIDING BY 0.3048.

REVISION	BY	DATE
FIRST ISSUE	AP	APR 04/16
ADDED CREEK AND SECTION VIEWS	HFD	MAY 17/16

T:\BLOCK-CAD\BORDER-RUDYMAK\Rudy Mak 45132 web logo.jpg

89 BIG BAY POINT ROAD
 BARRIE, ONTARIO L4N 8M6 (705) 722-3845
 E-MAIL MAIL@MAKSURVEYING.COM

DRAWN BY: AP	CHECK BY: RM	FILE No. 12045
--------------	--------------	----------------