

HARVE ROAD
(ROAD ALLOWANCE BETWEEN CONCESSIONS 12 AND 13)

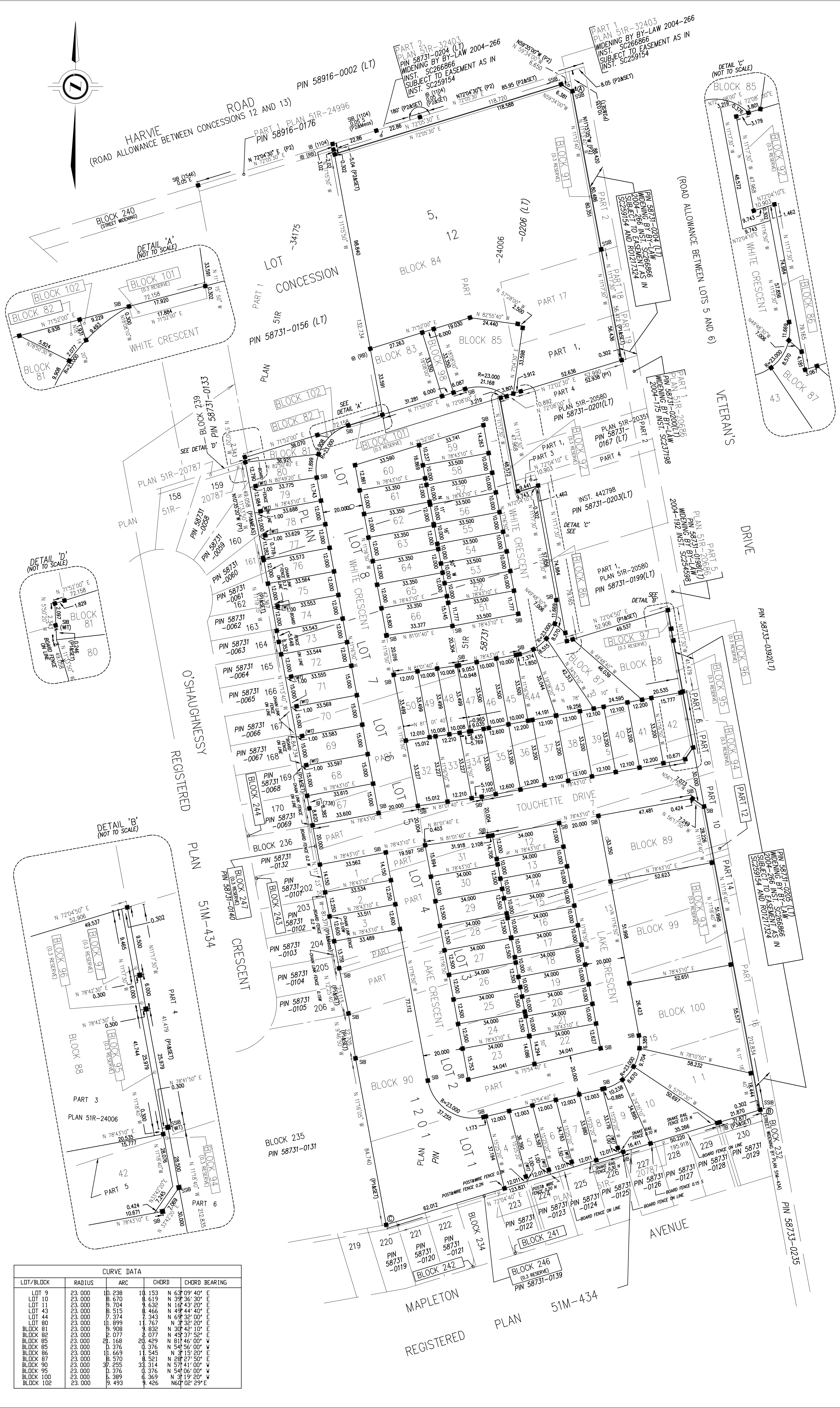

PLAN 51M-835

I CERTIFY THAT THIS PLAN IS REGISTERED IN THE LAND REGISTRY OFFICE FOR THE LAND TITLES DIVISION OF SIMCOE (No. 51) AT _____ O'CLOCK ON THE _____ DAY OF _____ 2005 AND ENTERED IN THE PARCEL REGISTER FOR PROPERTY IDENTIFIER _____ AND THE REQUIRED CONSENTS ARE REGISTERED AS PLAN DOCUMENT No. _____

LAND REGISTRAR

THIS PLAN COMPRISES ALL OF PIN 58731-0206 (LT)

PLAN OF SUBDIVISION OF PART OF LOTS 1, 2, 3, 4, 5, 6, 7, 8 AND 9, REGISTERED PLAN 1201 AND PART OF LOT 5 CONCESSION 12 (GEOGRAPHIC TOWNSHIP OF INNISFIL) CITY OF BARRIE COUNTY OF SIMCOE

SCALE 1 : 1000

J. D. BARNES LIMITED
METRIC DISTANCES SHOWN ON THIS PLAN ARE IN METRES AND CAN BE CONVERTED TO FEET BY DIVIDING BY 0.3048.

POINT	NORTHING	EASTING
A	4910977.380	603446.725
B	4910469.033	603548.145
C	4910408.740	603361.735

OWNER'S CERTIFICATE - PLAN OF SUBDIVISION

THIS IS TO CERTIFY THAT:

- LOTS 1 TO 80, BLOCKS 81 TO 90, AND BLOCKS 98 TO 100, AND 102, THE 0.3 RESERVES NAMED BLOCKS 91, 92, 93, 94, 95, 96, 97 AND 101, THE STREETS NAMED WHITE CRESCENT, TOUCHETTE DRIVE AND LAKE CRESCENT HAVE BEEN LAID OUT IN ACCORDANCE WITH OUR INSTRUCTIONS.

2. THE STREETS ARE HEREBY DEDICATED TO THE CORPORATION OF THE CITY OF BARRIE AS PUBLIC HIGHWAYS.

DATED THIS _____ DAY OF _____ 2005.

SUNFIELD HOMES (BARRIE) LIMITED

LARRY LECHE - PRESIDENT
" I HAVE THE AUTHORITY TO BIND THE CORPORATION "

NOTES

BEARINGS HEREON ARE GRID BEARINGS AND ARE DERIVED FROM STATION 01019860426 E 604 345 285 N 4 911 355 995 AND STATION 03119950002 E 602 800 920 N 4 910 038 927 AND ARE REFERRED TO THE CENTRAL MERIDIAN 97° WEST LONGITUDE, ZONE 17, NAD 83.

BEARINGS HAVE BEEN ROTATED 00°50'00" FROM THOSE SHOWN ON PLAN 51R-24006 AND 51R-34175, FOR COMPARISON PURPOSES.

DISTANCES SHOWN ARE GROUND DISTANCES AND CAN BE CONVERTED TO GRID BY MULTIPLYING BY THE COMBINED SCALE FACTOR 0.999990.

- DENOTES SURVEY MONUMENT FOUND
- SB DENOTES SURVEY MONUMENT SET
- IB DENOTES STANDARD IRON BAR
- IB DENOTES IRON BAR
- WT DENOTES WITNESS
- JB DENOTES J. D. BARNES LIMITED
- RB DENOTES RAKES & BOWERS SURVEYING LTD.
- 738 DENOTES ROY C. KIRKPATRICK O.L.S.
- 1104 DENOTES P. A. BLACKBURN O.L.S.
- 1546 DENOTES R. WAK O.L.S.
- P1 DENOTES PLAN 51R-24006
- P2 DENOTES PLAN 51R-32403
- P3 DENOTES PLAN 51M-434
- P4 DENOTES PLAN 51R-34175

SURVEY MONUMENTS PLANTED ARE IRON BARS UNLESS OTHERWISE NOTED.
DISTANCES SHOWN ON CURVED LIMITS ARE ARC MEASUREMENTS.
SURVEY MONUMENTS FOUND ARE STANDARD IRON BARS AND WERE SET BY J.D. BARNES LIMITED UNLESS OTHERWISE NOTED.

SURVEYOR'S CERTIFICATE

I CERTIFY THAT:

- THIS SURVEY AND PLAN ARE CORRECT AND IN ACCORDANCE WITH THE SURVEY ACT AND THE LAND TITLES ACT AND THE REGULATIONS MADE UNDER THEM.
- THE SURVEY WAS COMPLETED ON DECEMBER 12, 2005

DATE _____ AL ROCCAFORTE
ONTARIO LAND SURVEYOR

LOT/BLOCK	RADIUS	ARC	CHORD	CHORD BEARING
LOT 9	23.000	10.238	10.193	N 63° 09' 40" E
LOT 10	23.000	8.620	8.619	N 58° 36' 30" E
LOT 11	23.000	9.704	9.632	N 18° 43' 20" E
LOT 43	23.000	9.515	9.466	N 8° 44' 40" E
LOT 44	23.000	9.374	9.343	N 6° 28' 00" E
LOT 80	23.000	11.899	11.767	N 3° 28' 20" E
BLOCK 81	23.000	9.388	9.322	N 8° 44' 40" E
BLOCK 82	23.000	10.077	9.937	N 4° 37' 20" E
BLOCK 85	23.000	21.169	20.429	N 81° 46' 00" E
BLOCK 86	23.000	12.376	12.376	N 54° 56' 00" E
BLOCK 87	23.000	11.669	11.545	N 3° 15' 20" E
BLOCK 89	23.000	8.389	8.389	N 18° 43' 20" E
BLOCK 90	23.000	9.250	9.314	N 57° 41' 00" E
BLOCK 95	23.000	10.376	10.376	N 54° 06' 00" E
BLOCK 100	23.000	9.389	9.389	N 18° 43' 20" E
BLOCK 102	23.000	9.493	9.426	N 6° 29' 20" E

J.D. BARNES SURVEYING LIMITED MAPPING

MARKED BY INNOVATION. MEASURED BY REPUTATION™ GIS

565 BRYNE DRIVE, UNIT E, BARRIE, ON L4N 0Y3
T: (705) 739-6770 F: (705) 739-6771 www.jdbarnes.com

DRAWN BY: SP/RDW	CHECKED BY: PDR	REFERENCE NO.: 04-11-008-00
FILE: 51M-835	DATED: NOVEMBER 1, 2005	