

All drawings, specifications, related documents and design are the copyright property of Patrick Markus Luckie Architect and shall be returned upon request. Reproduction of the drawings, specifications, related documents and design is prohibited in whole or in part without the written permission of Patrick Markus Luckie Architect.

This drawing, as an instrument of service, is provided by and is the property of Patrick Markus Luckie Architect and shall be used only for the project named on this drawing and shall be returned upon request. The contractor is responsible for the coordination and verification of all dimensions, conditions, materials and conditions on site as they pertain to these documents. The contractor shall report any discrepancies to the consultant in writing prior to the commencement of any affected work.

Do Not scale this drawing.
This drawing shall not be used for construction purposes unless counterchecked.
Patrick Markus Luckie Architect



1 FRONT (DRIVEWAY) ELEVATION
A-2.2 SCALE: 1:100

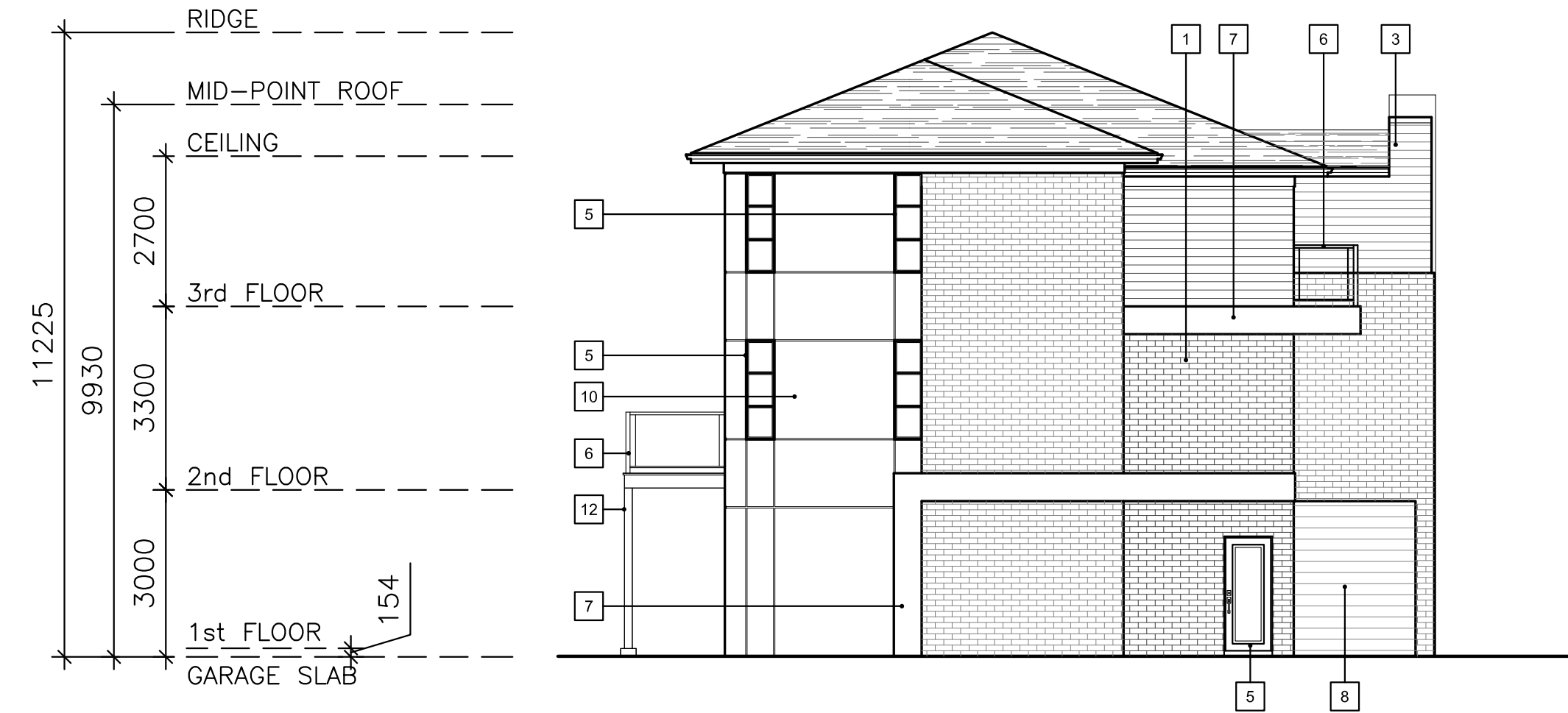

2 SIDE (STREET) ELEVATION
A-2.2 SCALE: 1:100

- MATERIALS**
- 1 GREY BRICK VENEER
 - 2 WHITE BRICK VENEER
 - 3 CEDAR STYLE ALUMINUM SIDING
 - 4 WHITE ALUMINUM FLASHING
 - 5 GREY VINYL DOOR/WINDOW
 - 6 FROSTED GLASS RAILING
 - 7 WHITE BALCONY FLASHING
 - 8 CHARCOAL STONE VENEER
 - 9 ALUMINUM FLASHING
 - 10 WHITE ALUMINUM PANELLING
 - 11 GRAY VINYL SIDING
 - 12 PRESSURE TREATED WOOD
 - 13 GREY PAINTED STEEL GARAGE DOOR

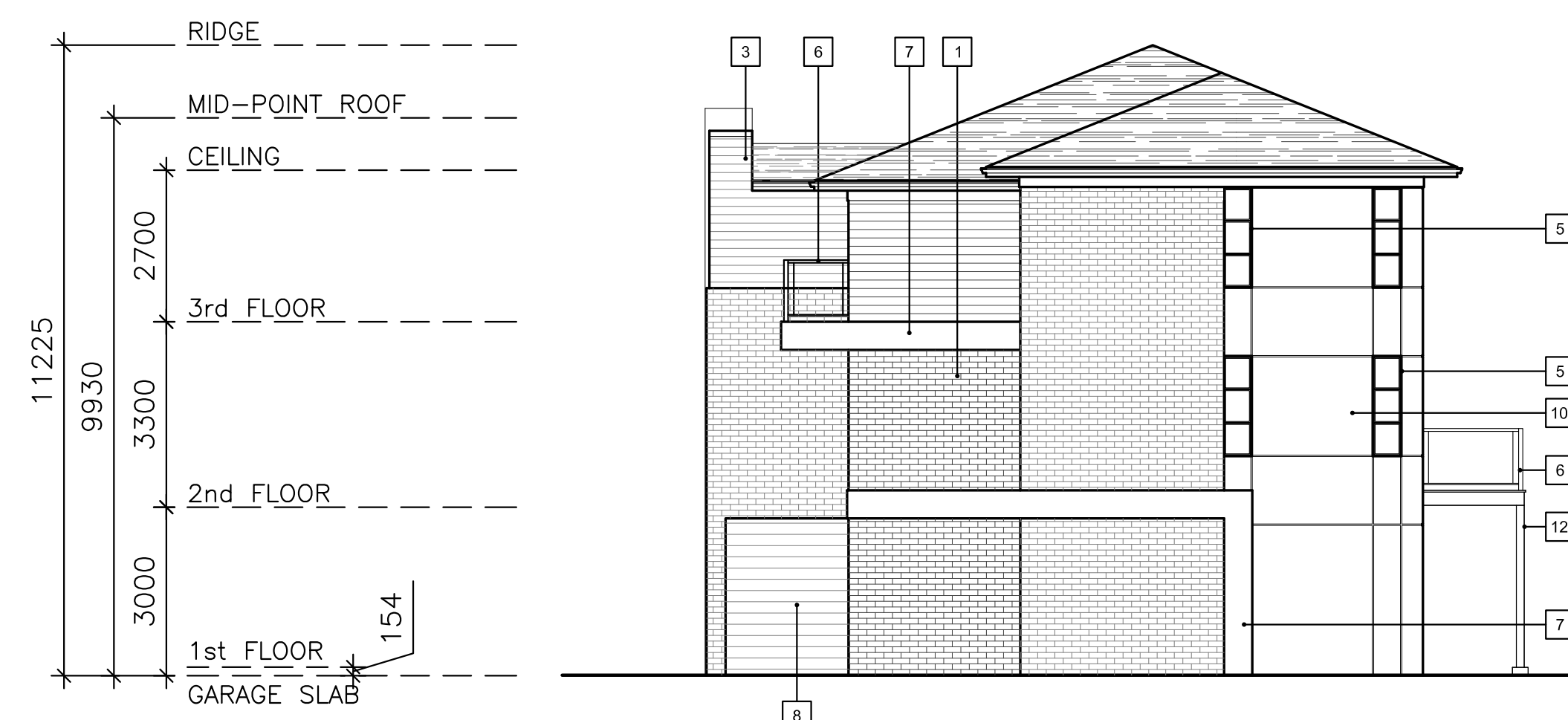

3 SIDE ELEVATION
A-2.2 SCALE: 1:100



4 REAR (SIDE YARD) ELEVATION
A-2.2 SCALE: 1:100

Date	Particular
APR.10.18	ISSUED FOR CO-ORDINATION
MAR.21.19	CHANGE TO PITCHED ROOF

Date	Particular
OCT.30.18	ISSUED FOR SITE PLAN APPLICATION
JUN.10.19	RE-ISSUED FOR SITE PLAN APPLICATION
SEP.03.20	ISSUED FOR FINAL APPROVAL



ESSA ROAD
URBAN TOWNHOME CONDOMINIUMS

521 ESSA ROAD, BARRIE

BUILDING 4
ELEVATIONS

PROJECT No.: 17-02

A-2.2