

All drawings, specifications, related documents and design are the copyright property of Patrick Markus Luckie Architect and shall be returned upon request. Reproduction of the drawings, specifications, related documents and design in whole or in part is strictly forbidden without the written permission of Patrick Markus Luckie Architect.

This drawing, as an instrument of service, is provided by and is the property of Patrick Markus Luckie Architect and shall be used only for the project named on this drawing and shall be returned upon request. The contractor is responsible for the coordination and verification of all dimensions, conditions, levels and all measurements and conditions on site as they pertain to these documents. The contractor shall report any discrepancies to the consultant in writing prior to the commencement of any affected work.

Do Not scale this drawing.
This drawing shall not be used for construction purposes unless counterchecked.
Patrick Markus Luckie Architect



1 FRONT ELEVATION
A-2.1 SCALE: 1:100



2 NORTH SIDE ELEVATION
A-2.1 SCALE: 1:100

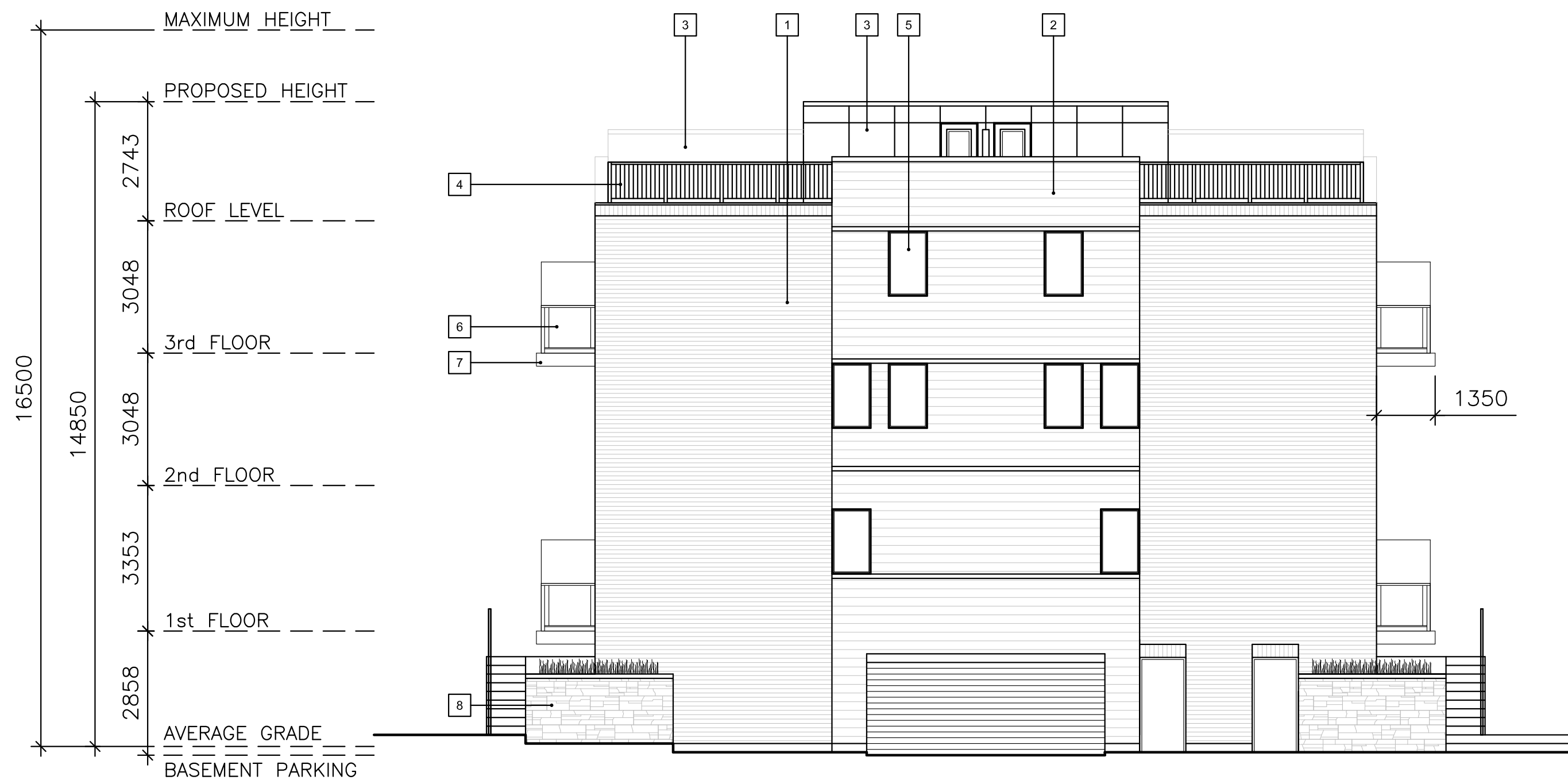

3 SOUTH SIDE ELEVATION
A-2.1 SCALE: 1:100



4 REAR ELEVATION
A-2.1 SCALE: 1:100

- MATERIALS**
- 1 BLACK BRICK VENEER
 - 2 SMOOTH LIMESTONE BLOCK
 - 3 GREY COMPOSITE PANEL
 - 4 BLACK IRON RAILING
 - 5 CHARCOAL VINYL DOOR/WINDOW
 - 6 FROSTED GLASS RAILING
 - 7 LT GREY BALCONY FLASHING
 - 8 DARK GREY STONE VENEER



COLOURED CONCEPT

Revisions:	Date:	Particular:

Issue:	Date:	Particular:

ESSA ROAD
URBAN TOWNHOME CONDOMINIUMS

521 ESSA ROAD, BARRIE

ELEVATIONS

PROJECT No.: 17-02

A-2.1