

All drawings, specifications, related documents and design are the copyright property of Patrick Markus Luckie Architect and shall be returned upon request. Reproduction of the drawings, specifications, related documents and design in whole or in part is strictly prohibited without the written permission of Patrick Markus Luckie Architect.

This drawing, as an instrument of service, is provided by and is the property of Patrick Markus Luckie Architect and shall be used only for the project named on the drawing and shall be returned upon completion. The contractor is responsible for the coordination and verification of all dimensions, conditions, materials and all measurements and conditions on site as they pertain to these documents. The contractor shall report any discrepancies to the consultant in writing prior to the commencement of any affected work.

Do Not Scale This Drawing  
This drawing shall not be used for construction purposes unless counterchecked.  
Patrick Markus Luckie Architect

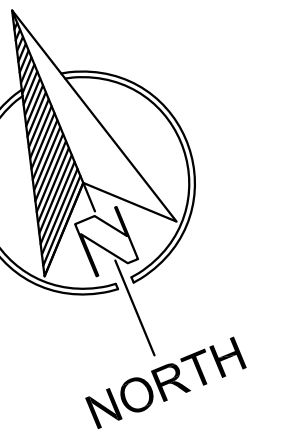

ESSA ROAD

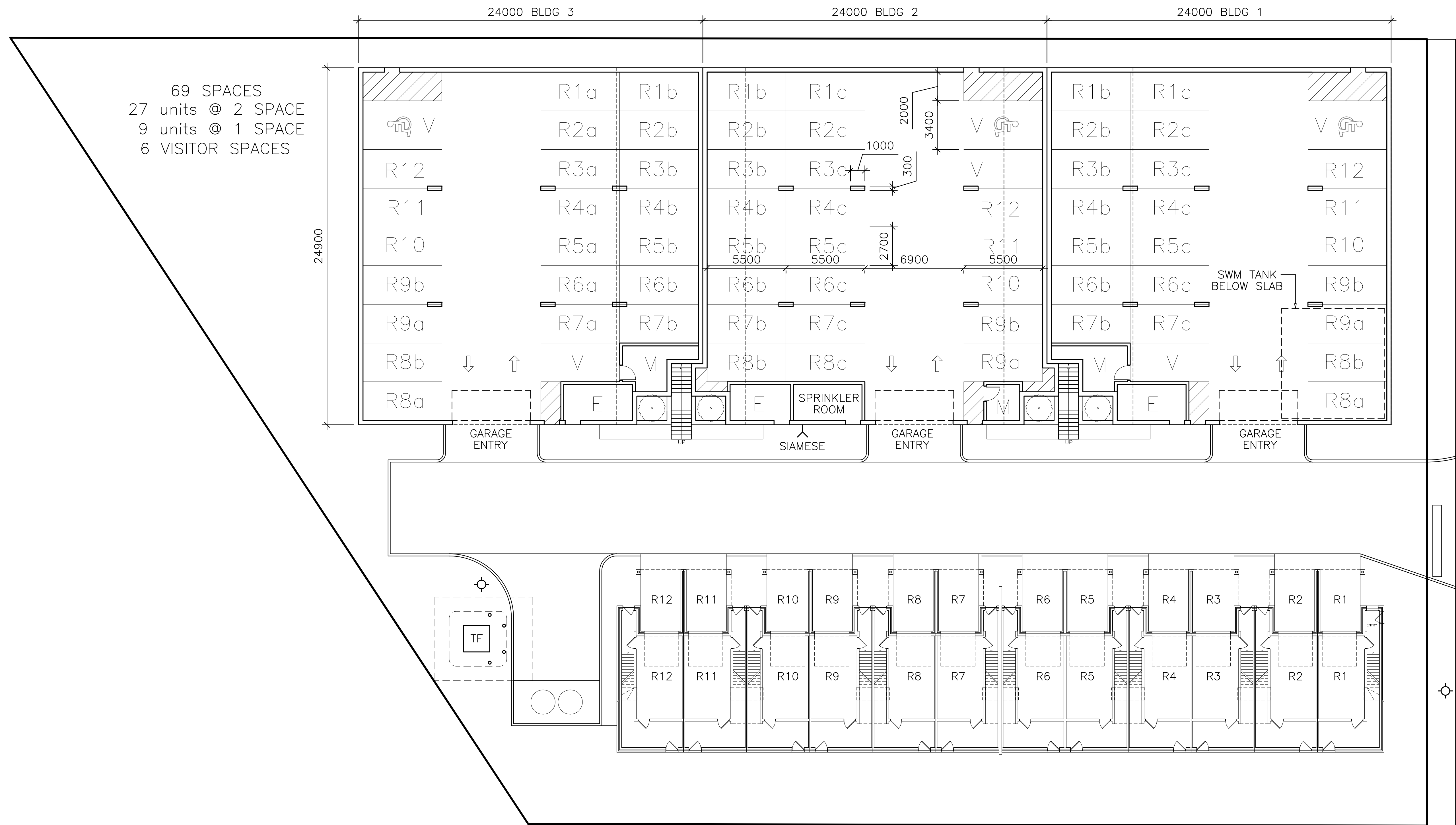

69 SPACES  
27 units @ 2 SPACE  
9 units @ 1 SPACE  
6 VISITOR SPACES

1 PARKING PLAN  
A-0.1b SCALE: 1:150

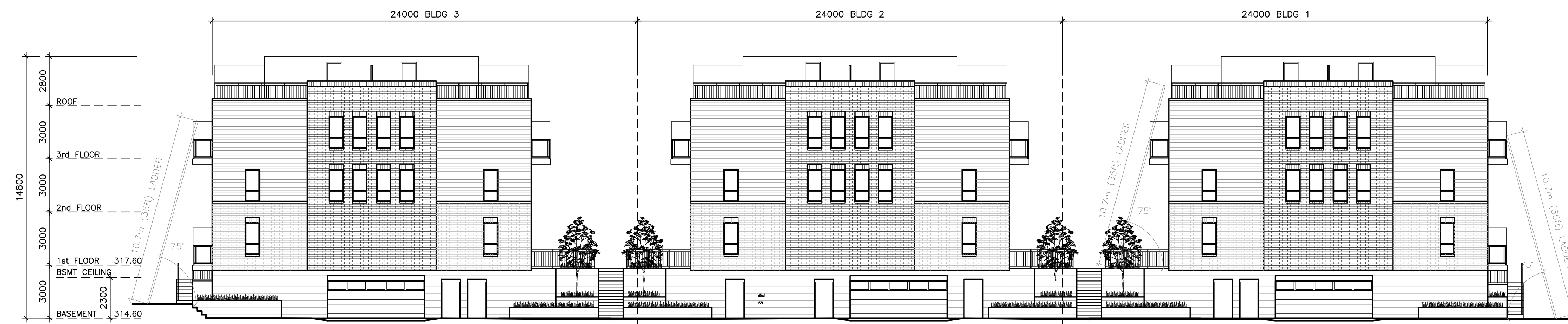

2 FIRE ROUTE ELEVATION (CONCEPT ONLY)  
A-0.1b SCALE: 1:150

Date	Particulars
MAR.21.19	EXTEND BASEMENT PARKING

Date	Particulars
FEB.26.18	ISSUED FOR REVIEW
OCT.30.18	ISSUED FOR SITE PLAN APPLICATION
JUN.10.19	RE-ISSUED FOR SITE PLAN APPLICATION



ESSA ROAD  
URBAN TOWNHOME CONDOMINIUMS

521 ESSA ROAD, BARRIE

PARKING PLAN

PROJECT No.: 17-02

A-0.1b