

No.	ISSUE/REVISION	DATE
1	FOR SITE PLAN CONTROL	APR 28/16
2	ISSUE FOR REVIEW	MAY 12/16
3	WIN REVISION PER CLIENT	MAY 13/16
4	REAR YARDS ADJUSTED	JUL 14/16
5	RIGHT IN RIGHT OUT ADD.	JUL 18/16
6	SLOPED ROOF ADDED	JUL 22/16
7	ROOF SLOPE ADJUSTED	JUL 25/16
8	ISSUE FOR COORDINATION	SEP 28/16
9	ENTRY COORDINATION	NOV 28/16
10	COMMUNITY MAILBOX	DEC 09/16
11	TRANSFORM & METERS	JAN 10/17
12	SIGNAGE LOCATION	JAN 12/17
13	MATERIALS LEGEND	MAR 01/17
14	TRANSFORM & B.F. PARK	MAR 30/17
15	LANDSCAPE FEATURE	MAR 31/17
16	COMMUNITY MAILBOX	APR 10/17
17	COMMUNITY MAILBOX	APR 13/17
18	0.3m RESERVE	APR 24/17
19	4-to-5 TH CONVERSION	NOV 21/18

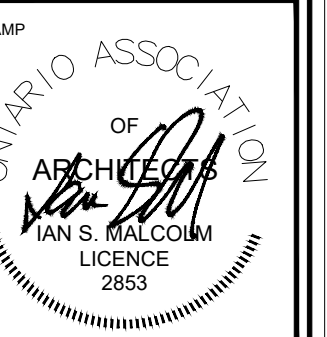

DO NOT SCALE DIMENSIONS. THE CONTRACTOR SHALL CHECK AND VERIFY ALL DIMENSIONS AND PROCEED WITH THE WORK.
 DETAIL NO. WHERE DETAILED
 A B

ORIENTATION

CLIENT
 ATTN: D. SEAMAN
 892465 ONTARIO INC.
 180 PIPPIN ROAD
 CONCORD ON L4K 4X9
 PHNO: 705-896-7688

PROJECT
 5 TOWNHOMES
 541 ESSA ROAD,
 BARRIE, ON

PROJECT INFORMATION
 PROJECT No: 163874
 DRAWN BY: JB
 CHECKED BY: SM
 DATE: 06/12/2018
 SCALE: AS NOTED

DRAWING

EXTERIOR ELEVATIONS

DRAWING No.

A300

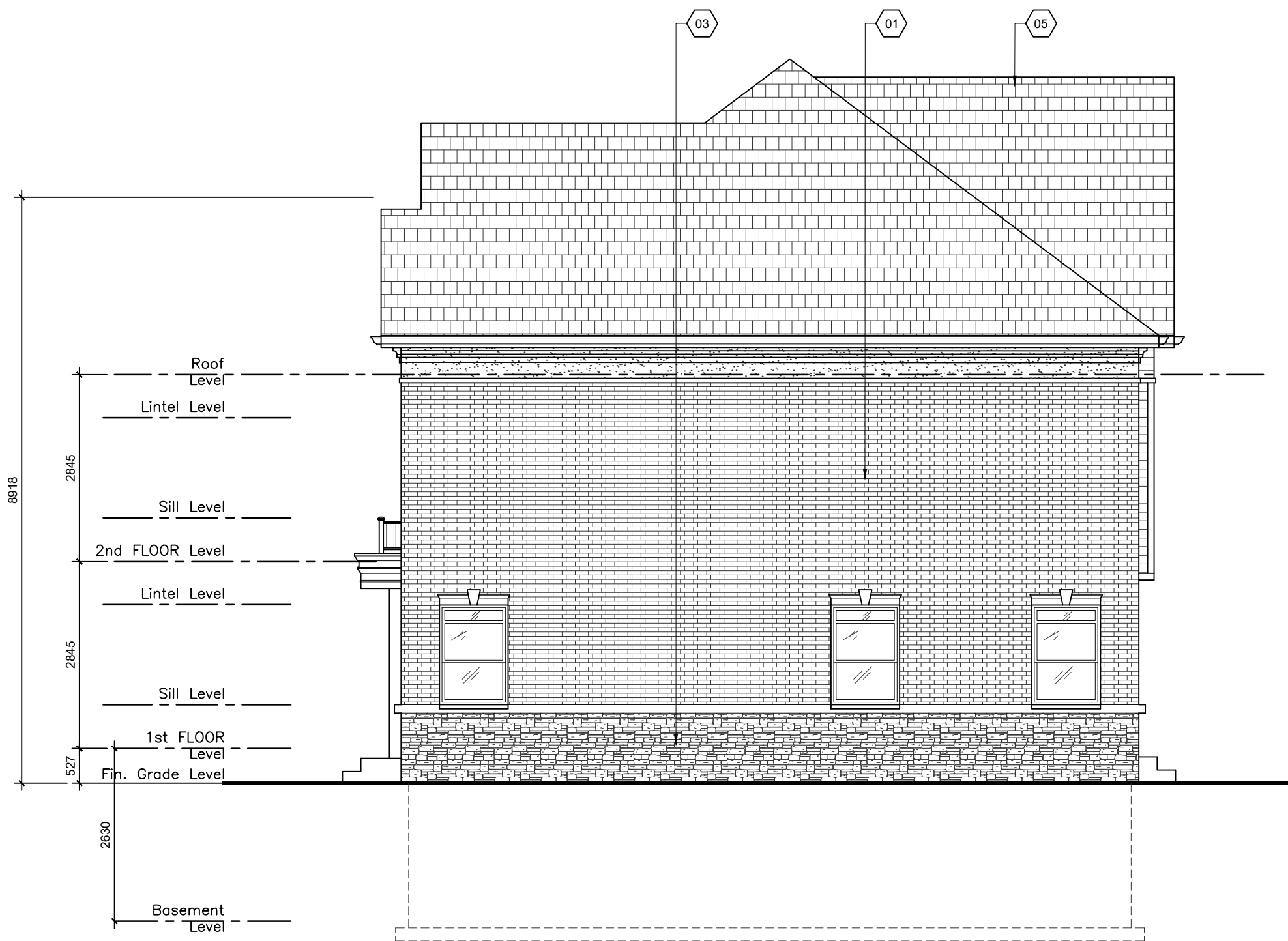

NORTH ELEVATION (NORTH SIDE.)
 SCALE: 1:75



WEST ELEVATION (WEST INTERIOR)
 SCALE: 1:75

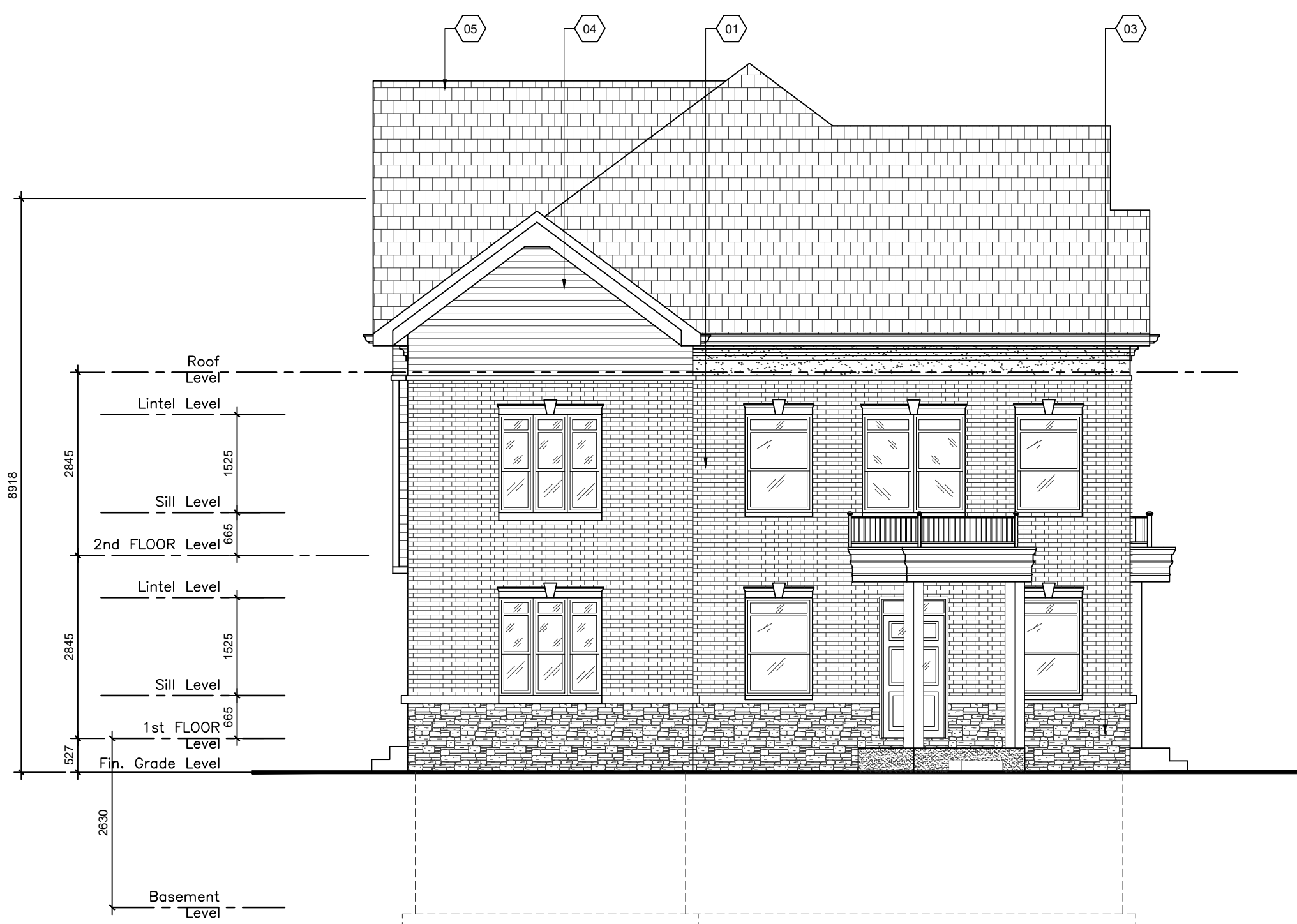

SOUTH ELEVATION (SOUTH, MAPLETON AVE)
 SCALE: 1:75



EAST ELEVATION (EAST, ESSA ROAD)
 SCALE: 1:75

MATERIAL LEGEND

- (01) BRICK CLADDING
- (02) JAMES HARDIE SIDING A OR SIMILAR
- (03) STONE CLADDING
- (04) JAMES HARDIE SIDING B OR SIMILAR
- (05) ASPHALT SHINGLES OR SIMILAR