

TYPICAL PRECAST MAINTENANCE HOLE WITH MONOLITHIC BASE AND TOP SECTION

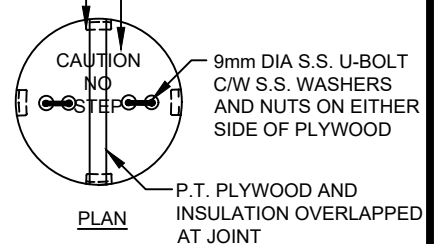
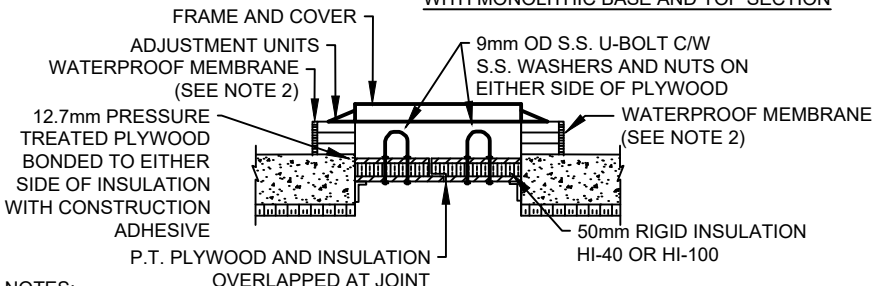

NOTES:

1. APPLICATION: NON-PRESSURE REDUCING VALVE CHAMBERS ONLY
2. WATERPROOF MEMBRANE TO EXTEND COMPLETELY AROUND ALL RISER SECTION JOINTS WITH A MINIMUM 300mm WIDE STRIP.
3. ALL INSULATION TO BE RIGID TYPE EXTRUDED POLYSTYRENE FOAM DOW HI-40 OR HI-100. ALL CHAMBERS INSULATION TO BE INSTALLED WITH CONSTRUCTION ADHESIVE AND TAPCON ANCHORS AT MAX. 600mm SPACING IN ALL DIRECTIONS (MIN. 2 ANCHORS PER SHEET OF INSULATION).
4. SUMP c/w GRATE TO BE LOCATED AT THE BOTTOM OF THE ACCESS LADDER. SUMP SHALL NOT EXTEND THROUGH THE BOTTOM OF BASE.

	<h2 style="margin: 0;">Chamber Pre-Cast Circular</h2>	REV No. 3	DATE: APR 2023
			SCALE: N.T.S.
		W524	