

**PHASE I ENVIRONMENTAL
SITE ASSESSMENT**

**401 & 405 ESSA ROAD
BARRIE, ONTARIO**



**WATTERS
ENVIRONMENTAL
GROUP INC.**

CONFIDENTIAL

**PHASE I ENVIRONMENTAL
SITE ASSESSMENT**

**401 & 405 ESSA ROAD
BARRIE, ONTARIO**

Prepared for:

SEAN MASON HOMES

401 Essa Road
Barrie, Ontario
L4N 9C8

Prepared by:

WATTERS ENVIRONMENTAL GROUP INC.

9135 Keele Street, Unit A1
Concord, Ontario
L4K 0J4

September 2017

Reference No. 16-0013.02

CONFIDENTIAL

**PHASE I ENVIRONMENTAL
SITE ASSESSMENT**

**401 & 405 ESSA ROAD
BARRIE, ONTARIO**

Prepared by:

A handwritten signature in blue ink, appearing to read 'Katrina G', written over a horizontal line.

Katrina Gordon, B.E.S.
Environmental Site Assessor

Reviewed by:

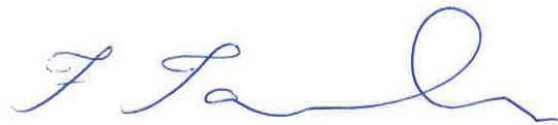
A handwritten signature in blue ink, appearing to read 'Fatema', written over a horizontal line.

Fatema Tawawala, P.Eng
Senior Project Manager

EXECUTIVE SUMMARY

Watters Environmental Group Inc. (Watters Environmental) was retained by Sean Mason Homes (SMH) to complete an updated Phase I Environmental Site Assessment (Phase I ESA) for the properties located at 401 and 405 Essa Road and adjacent [former] Right-of-Way lands, in Barrie, Ontario (hereafter the “Site”).

Purpose

Watters Environmental understands that SMH is planning on including the 405 Essa Road property into the development of a multitenant residential complex already underway at 401 Essa Road. The northern portion of 401 Essa Road is being dedicated to the City of Barrie. As such, the purpose of the Phase I ESA is to provide SMH with an assessment of actual and/or potential contamination issues at the Site, and to highlight any environmental concerns associated with the planned development activities and land dedication.

Scope

The Phase I ESA involved a walk-through Site reconnaissance of the additional 405 Essa Road property, an update on Site activities on 401 Essa Road, a review of information from a previous report for the Site and in publicly-available environmental databases, observations (from publicly-accessible locations) of activities on properties within 200 metres from the Site, a review of historical documents related to the Site and surrounding property use activities, and preparation of this report.

Findings

Based on the Phase I ESA completed, it is Watters Environmental’s opinion that there is no evidence of contamination in connection with the Site. As such, no further investigations are considered necessary at this time.

TABLE OF CONTENTS

<u>SECTION</u>	<u>PAGE</u>
EXECUTIVE SUMMARY	i
TABLE OF CONTENTS.....	ii
1.0 INTRODUCTION	1
1.1 Background	1
1.2 Purpose.....	1
1.3 Scope of Work	1
1.4 Site Visit Details	2
2.0 BACKGROUND INFORMATION	3
2.1 Site Location	3
2.2 Site Description.....	3
2.3 Physical Setting.....	5
2.4 Previous Environmental Reports	6
3.0 HISTORICAL RECORDS REVIEW.....	8
3.1 Fire Insurance Plans and Other Related Documents.....	8
3.2 Historical Street Directories.....	8
3.2.1 Site History	8
3.2.2 Surrounding Properties History	9
3.3 Historical Aerial Photographs.....	9
3.3.1 Site History	9
3.3.2 Surrounding Properties History	10
4.0 ENVIRONMENTAL DATABASE AND REGULATORY REVIEW	12
4.1 Ecolog Eris Report.....	12
4.1.1 Site Environmental Database Review	12
4.1.2 Surrounding Properties Environmental Database Review	12
4.2 Regulatory Review.....	14
5.0 SITE RECONNAISSANCE FINDINGS	15
5.1 Operations-Related Environmental Issues	15

TABLE OF CONTENTS (Continued)

<u>SECTION</u>	<u>PAGE</u>
5.1.1 Aboveground and Underground Storage Tanks	15
5.1.2 Chemical Storage and Handling	16
5.1.3 Solid (Non-Hazardous) and Liquid Waste	17
5.1.4 Registrable/Hazardous Waste	17
5.1.5 Spills and Releases	17
5.1.6 Air Emissions	18
5.1.7 Water, Wastewater and Storm Water	18
5.1.8 Trenches, Pits, Sumps and Lagoons	18
5.1.9 Radioactive Materials	19
5.1.10 Dry Cleaning Operations	19
5.1.11 Fueling Operations	19
5.1.12 Hydraulic Equipment and Reservoirs	19
5.2 Property-Related Environmental Issues	19
5.2.1 Asbestos	19
5.2.2 Polychlorinated Biphenyl-Containing Equipment	19
5.2.3 Lead in Paints	20
5.2.4 Urea Formaldehyde Foam Insulation	20
5.2.5 Ozone-Depleting Substances	20
5.2.6 Radon	20
5.2.7 Pesticides	21
5.2.8 Soil Fill	21
5.2.9 Mould	21
5.3 Review Of Surrounding Properties	22
6.0 DISCUSSION OF FINDINGS	24
7.0 CONCLUSIONS	26
8.0 QUALIFICATIONS AND LIMITATIONS	27

TABLE OF CONTENTS (Continued)

LIST OF FIGURES

- Figure 1: Site Location Map
- Figure 2: Surrounding Land Use Map
- Figure 3: Site Layout Plan

LIST OF APPENDICES

- Appendix A: Photographs
- Appendix B: EcoLog Environmental Risk Information Services Ltd. (EcoLog ERIS) Report
- Appendix C: Correspondence with Regulatory Agencies
- Appendix D: Qualifications of Watters Environmental and Key Personnel Involved With This Phase I ESA

1.0 INTRODUCTION

Watters Environmental Group Inc. (Watters Environmental) was retained by Sean Mason Homes (SMH) to conduct an updated Phase I Environmental Site Assessment (Phase I ESA) for the properties located at 401 and 405 Essa Road and adjacent [former] Right-of-Way (ROW) lands, in Barrie, Ontario (hereafter the “Site”; see Figure 1).

1.1 Background

The Site is collectively owned by SMH. The property located at 401 Essa Road is currently under construction. The property located at 405 Essa Road is a one and a half storey residential building. A description of the Site is provided in Section 2.0.

1.2 Purpose

Watters Environmental understands that SMH is planning on incorporating the 405 Essa Road property into the development of a multitenant residential complex already underway at 401 Essa Road. The northern portion of 401 Essa Road is being dedicated to the City of Barrie. As such, the purpose of the Phase I ESA is to provide SMH with an assessment of actual and/or potential contamination issues at the Site, and to highlight any environmental concerns associated with the planned development activities and land dedication.

1.3 Scope of Work

The scope of work for the Phase I ESA involved a historical review of the Site and surrounding properties, peer review of a previous report, a review of available regulatory databases pertaining to the Site and properties within 250 metres from the centre of the Site, a walk-through reconnaissance of the Site, interviews with available person(s) knowledgeable about past and present activities at the Site, provide an update to the portion of the Site located on 401 Essa Road, observations of activities on properties within 200 metres from the Site, and preparation of this report summarizing Watters Environmental’s findings and recommendations.

The scope of work for the Phase I ESA did not include conducting a Chain-of-Title review, conducting any intrusive investigations (e.g., cutting exploratory holes in solid walls) or preparing detailed cost estimates associated with addressing any environmental issues identified during the Phase I ESA, disassembling any equipment or building features for further assessment (such as removing light ballast covers to check for polychlorinated biphenyls, opening boilers to inspect for asbestos-containing materials, etc.), conducting a detailed intrusive investigation for mould, including in concealed areas (e.g., behind wallpaper, inside wall cavities, etc.), collecting

any soil, groundwater, building material or air samples for laboratory analysis (e.g., asbestos or mould analysis), preparing a scaled Site layout drawing, conducting an assessment of biological features or related aspects of the natural environment, or conducting an assessment of permits or licenses that may be required for re-development of the Site.

Watters Environmental conducted this work according to its standard Phase I ESA procedures, which generally reflect the requirements of the following document:

- “*Phase I Environmental Site Assessment*”, Canadian Standards Association (CSA) standard CSA Z768-01, dated November 2012 (as reaffirmed).

1.4 Site Visit Details

Ms. Katrina Gordon, B.E.S, of Watters Environmental, visited the Site on August 30, 2017 to conduct a walk-through reconnaissance of the Site, to evaluate potential on-Site environmental issues, and to identify whether any surrounding property uses could impact the environmental condition of the Site.

During the Site reconnaissance, Watters Environmental interviewed Mr. Sean Mason (Owner, 3 years of experience with the portion of the Site located at 401 Essa Road and 6 months of experience with the portion of the Site located at 405 Essa Road). Watters Environmental also interviewed Brenda Young (previous owner of 405 Essa Road with 50 years of experience on the Site). Mr. Mason and Ms. Young are hereafter referred to in this report as the “Site representatives”. The Site representatives accompanied Ms. Gordon during portions of the Site reconnaissance.

Select photographs showing key features of the Site are provided in Appendix A.

Watters Environmental had access to all portions of the Site except for the storage shed located east of the residential dwelling at 405 Essa Road during the Site reconnaissance. The Site representative indicated that the shed was empty.

2.0 BACKGROUND INFORMATION

2.1 Site Location

The Site is located on the north side of Essa Road, in an area of mixed residential and commercial land use (see Figure 2). A wooded area is adjacent to the northwest, referred to as Ardagh Bluffs Natural Area. Adjacent to the west is a dry [stormwater management] pond referred to as Cityview Pond (i.e., man-made, constructed approximately 30 years ago). SMH owns adjacent lands immediately east of the Site, which has been developed into a multitenant residential complex.

2.2 Site Description

Information regarding the Site is provided in the table below. The general layout of the Site is presented in Figure 3, and shown in Photograph 1 and 2.

The Site comprises two municipal addresses (401 and 405 Essa Road) and adjacent [former] ROW lands (along the eastern side of 401 Essa Road; see Figure 3). The municipal address 401 Essa Road is in a preconstruction phase with the previous building residing on the Site removed. The municipal address 405 Essa Road is occupied by a residential home. The former ROW lands are vacant and undeveloped.

Site and Building Features	Description
Shape of the Site	Irregular
Property Size	Approximately 0.95 hectares (2.35 acres) [including 401 and 405 Essa Road and adjacent vacant ROW lands]
Property Exterior	The portion of the Site located at 401 Essa Road is in the pre-construction phase, and primarily consists of exposed soil with some grass and trees. The portion of the Site located at 405 Essa Road is primarily grass with some landscaped areas (except for a gravel driveway running to the south of the property coming from Essa Road.
Fencing	The portion of the Site located at 401 Essa Road is bordered north, northwest, east and south by chain-link fencing with additional orange snow fencing on the south boundary of 401 Essa Road for added visibility. The 401 Essa Road and 405 Essa Road property is divided by wooden fencing. The 405 Essa Road property is bordered to the south and to the west by chain-link fencing.

Site and Building Features	Description
Building	Residential building located on 405 Essa Road. There are no buildings currently located on 401 Essa Road.
Initial Construction:	The Site representatives indicated that the building was initially constructed in 1860 and was located at the front of the property on the eastern boundary. The residential building was then moved to the current western boundary in 1889.
Expansions / Major Renovations:	In 1984, the summer kitchen was enclosed to become a portion of the interior home; in 1986 the half story upstairs was demolished to the outside walls and refurnished with gypsum board; the unfinished concrete floor was installed over soil in the basement in 1967; in 2015 a new asphalt shingled roof was installed.
Heating Source:	Furnace via natural gas as of 2015
Water Supply:	One on-Site domestic supply well
Above Grade Floors:	1.5
Basement:	1 Level extending across the kitchen to side entrance on the southside of the building. (Does not extend underneath the summer kitchen on the west side).
Footprint Area:	150 square metres
Total Floor Area:	262.5 square metres
Coverage % of Site:	The Site building covers <5% of the total Site area.
Construction Material:	The Site building is constructed of poured concrete foundations, wood frames, finished concrete exterior walls, and a sloped built-up asphalt shingled roof.
Flooring:	The floor finishes within the building are a combination of wood, carpet, vinyl tiles and unfinished concrete.
Interior Walls:	The interior walls are constructed of drywall, wood, and concrete and are finished with paint.
Ceilings:	The ceilings within the Site building consist of drywall, lay-in-tiles and stucco.
Lighting:	Lighting throughout the building is provided primarily by fluorescent lights.

Site and Building Features	Description
Roof:	The roof is sloped and covered by asphalt.
Elevator(s):	None

2.3 Physical Setting

The Site is located in an area of Barrie with an elevation of approximately 310 metres above sea level (<http://atlas.gc.ca/toporama/en/index.html>, 2015). The 401 Essa Road portion of the Site has been excavated in preparation for construction. The 405 Essa Road portion of the Site is level with the properties to the east. Additionally, the Site slopes downwards north of the northern property boundary. Properties west and northwest of the Site are at a lower elevation than the Site.

An unnamed tributary is located approximately 60 metres west of the Site, draining from Cityview Pond. This tributary eventually flows into Lake Simcoe, which is approximately 3.2 kilometres northeast of the Site. Based on the general topography of the Site, and the close proximity to the stormwater pond, Watters Environmental anticipates that near-surface groundwater locally flows to the northwest.

Watters Environmental completed a review of the City of Barrie Interactive Map (<http://maps.barrie.ca/resident/WebPages/Map/FundyViewer.aspx> 2016) for information on environmentally-sensitive areas that may be located on the Site and/or surrounding properties (i.e., within 200 metres of the Site). Watters Environmental notes that a portion of the Site (i.e., the former right-of-way along the eastern portion and the northern portion of the Site) is part of the Ardagh Bluffs Natural Area, which is zoned “Environmentally Protected” by the City of Barrie. The natural heritage resources of the area are classified as high by the Ontario Ministry of Natural Resources (MNR) (<http://www.barrie.ca/Living/ParksTrails/Trails/Documents/ArdaghBluffsParkPlan.pdf>, 2007). However, the Site representatives advised that the Site has been rezoned by the City of Barrie as residential land and is therefore approved for its intended use.

Native geology in the vicinity of the Site (i.e., underlying any imported fill materials) is expected to be comprised predominantly of gravel and sand minor till, which includes esker, kame, end moraine, ice-marginal delta and subaqueous fan deposits (Ontario Ministry of Northern Development and Mines Quaternary Geology Google Earth Database, 2015).

Bedrock in the vicinity of the Site is expected to be limestone, dolostone, shale, arkose, and sandstone of the Ottawa Group; Simcoe Group; and Shadow Lake Formation (Ontario Ministry of Northern Development and Mines Bedrock Geology Google Earth Database, 2015).

2.4 Previous Environmental Reports

The following previous report was provided by SMH for review:

- “*Geotechnical Investigation, Proposed Sean Mason Homes Phase 2 Residential Development, 401 Essa Road*”, prepared for SMH by Terraprobe Limited, dated September 29, 2015 (the “2015 Terraprobe Geotechnical Investigation Report”).

The following previous report was prepared by Watters Environmental was also reviewed:

- “*Phase I Environmental Site Assessment, 401 Essa Road, Barrie, Ontario*” prepared for SMH by Watters Environmental, dated February 2016 (the “2016 Watters Environmental Phase I ESA Report”).

2015 Terraprobe Geotechnical Investigation Report

Based on a review of this report, Watters Environmental notes the following in regards to 401 Essa Road:

- Six (6) boreholes were advanced to a maximum depth of 6.6 metres below the ground surface (mbgs) to characterize soil quality conditions on the Site. All of the boreholes were instrumented with piezometers to collect groundwater and measure groundwater levels;
- The Site had been graded prior to the investigation to accommodate a future development on lands adjacent east, which are currently owned by SMH (which has now been developed into multi-tenant residential buildings);
- A layer of in-situ grade fill (sand to silty sand) was encountered at all borehole locations from depths of 0.6 to 2.1 mbgs. Silty sand glacial till with varying amounts of clay and gravel in a compact to very dense, moist state was also encountered at all locations below the fill material. In addition, a dense to very dense native moist sand deposit was encountered in two of the borehole locations; and

- Five of the six piezometers were dry at the time that groundwater levels were measured. Groundwater was measured at 6.3 mbgs at one of the borehole locations (BH5).

2016 Watters Environmental Phase I Report

Based on a review of this report, Watters Environmental notes the following in regards to 401 Essa Road:

- At the time of Site reconnaissance, an existing dwelling was present on 401 Essa Road which was used as a sales office by SMH;
- The Site had previously been used for agricultural purposes;
- Watters Environmental noted a temporary aboveground storage tank (AST) along with construction materials. Watters Environmental did not observe any potential for contamination to the subsurface of the Site from the use or storage of these materials;
- A multitenant commercial building, with a dry cleaning operation, was observed to be present approximately 160 metres southeast of the Site. However, based on a conversation with an employee from the dry cleaner, all dry cleaning was completed off premises. No other surrounding land uses were identified as a potential environmental concern to the Site;
- Watters Environmental, noted the present of fill on the Site and advised SMH that any excess soils planned for removal from the Site be tested prior to removal; and
- The 2016 Watters Environmental Phase I ESA Report did not find any evidence of contamination in connection with the Site and concluded that no further environmental work would be required.

3.0 HISTORICAL RECORDS REVIEW

Watters Environmental completed a historical review to assess the presence of potential environmental contaminant issues originating from historical operations conducted at the Site and/or surrounding properties within 200 metres of the Site. The findings of Watters Environmental's review are discussed in the following sections.

3.1 Fire Insurance Plans and Other Related Documents

No Fire Insurance Plans, Property Underwriters' Reports or Property Underwriters' Plans were available for the Site from Opta Information Intelligence, in Markham, Ontario. If such information were available for the Site, Opta would normally be the source for obtaining such information.

3.2 Historical Street Directories

Watters Environmental completed a review of street directories located at the Toronto Reference Library, in Toronto, Ontario, for the years 1963, 1980, 1986, 1990, 1994–1995, 1996–1997, and 1998–1999. It is noted that street directories were not published for the City of Barrie after the year 2000.

3.2.1 Site History

According to the historical street directories reviewed, the following information was noted with respect to the Site:

Address Number	From	To	Site Occupants
401 Essa Road	1986	1998-1999	Residential
	1963	1980	Number not listed
405 Essa Road	1986	1998-1999	Residential
	1963	1980	Number not listed

3.2.2 Surrounding Properties History

According to the historical street directories reviewed, there were no surrounding properties listed that would represent a significant concern to the environmental condition of the Site.

3.3 Historical Aerial Photographs

Watters Environmental reviewed the following historical aerial photographs showing the Site and surrounding properties:

- Aerial photographs, obtained from the National Air Photo Library, in Ottawa, Ontario, for the years 1946 (1:20,000), 1953 (scale unknown), 1967 (1:20,000), 1978 (scale unknown), 1985 (1:25,000) and 1995 (1:50,000); and
- Satellite images, obtained from Google Earth (www.earth.google.com), for the years 2006 and 2014.

3.3.1 Site History

According to the historical aerial photographs reviewed, the following was noted with respect to the Site:

Date of Imagery	Comments
1946	The Site appears to be agricultural (i.e., cultivated land) with the exception of the northern portion, which is forested area. The farmhouse at 405 Essa Road is also visible at the southeast portion of the Site.
1953	The Site appears to be similar to that observed in the 1946 aerial photograph.
1967	The Site appears to be similar to that observed in the 1953 aerial photograph, with the exception of what appears to be a building in the mid-southwest portion of the Site on 401 Essa Road. This building appears to be associated with an agricultural operation southwest of the Site.
1978	A building similar in size and orientation to the former Site office building on 401 Essa Road (recently demolished for construction) is visible, with surrounding landscaped areas and vacant land north and east of the Site building.
1985	The Site appears to be similar to that observed in the 1978 aerial photograph.

Date of Imagery	Comments
1995	The 401 Essa Road portion of the Site appears to be developed, but due to the scale and quality of the aerial photograph, it is not possible to determine the structures present on the Site. The 405 Essa Road property has been reduced in size with only the single farmhouse remaining. The north and western portions of the property appear to have been developed with residential dwellings.
2006	The Site appears to be similar to that observed in the 1995 Aerial photograph.
2014	The Site appears to be similar to that observed in the 2006 satellite image.
2015-2017	The Site appears to be similar to that observed in the 2014 satellite image and similar to present day conditions.

3.3.2 Surrounding Properties History

According to the historical aerial photographs reviewed, the following was noted with respect to features surrounding the Site:

Date of Imagery	Comments
1946	The properties surrounding the Site to the north appear to be occupied by forested areas. A roadway (i.e., present day Essa Road) is located adjacent to the east and south of the Site. A road extending north-south (i.e., including present day Veteran's Drive) connects to Essa Road south of the Site. East of this road is a property occupied by several buildings, likely agricultural in use. South of the Site appears to be occupied by vacant or agricultural land.
1953	The properties surrounding the Site appear to be similar to that observed in the 1946 aerial photograph with the exception of the property adjacent to the southwest of the Site and a property south of Essa Road. Several of the buildings on this property are no longer present on the property and two small buildings remain, likely residential in use. The property south of Essa Road appears to be agricultural in use.
1967	The properties surrounding the Site appear to be similar to that observed in the 1953 aerial photograph.

Date of Imagery	Comments
1978	The properties surrounding the Site appear to be similar to that observed in the 1967 aerial photograph, with the exception of properties to the northeast and south of the Site. A large building has been constructed northeast of the Site, along Essa Road, which is likely commercial or multitenant residential in use. Land south of the Site, beyond Essa Road, has been developed with small buildings, likely residential in use.
1985	The properties surrounding the Site appear to be similar to that observed in the 1978 aerial photograph.
1995	The properties surrounding the Site appear to be similar to that observed in the 1985 aerial photograph with the exception of residential developments present to the north, east and west of the Site. Due to the scale and quality of the aerial photograph, it is difficult to determine what is present on the properties immediately adjacent to the Site.
2006	A commercial development has been constructed to the southwest of the Site, beyond Essa Road. Additionally, to the northeast, four buildings are under construction, similar in size and orientation to the present day multitenant residential building complex. A residential community has been developed southeast of the Site.
2014	The properties surrounding the Site appear to be similar to that observed in the 2006 satellite image.
2015-2017	The surrounding properties appear to be similar to that observed in the 2014 satellite image and similar to present day conditions.

4.0 ENVIRONMENTAL DATABASE AND REGULATORY REVIEW

4.1 Ecolog Eris Report

An environmental database review was completed by EcoLog ERIS, who generated a report that listed available records for the Site and properties within an approximately 250-metre radius from the centre of the Site. The EcoLog ERIS report, including a list of the databases reviewed, is presented in Appendix B. The findings from this review are provided below. Watters Environmental's interpretation of the significance of these listings is provided in Section 6.0.

4.1.1 Site Environmental Database Review

According to the environmental databases reviewed, the following information was listed for the Site:

Property Name and Address	Database	Listing
Co-Op - Motor Vehicle 405 Essa Road	Ontario Spills (1988-Feb 2014)	Listed as spill of an unknown amount of fuel oil to a resident lot during fill-up in March 1996.

4.1.2 Surrounding Properties Environmental Database Review

According to the environmental databases reviewed, select listings for properties surrounding the Site are provided in the table below. These listings include adjacent properties, dry cleaners, gas stations, automobile servicing facilities, commercial printers, properties noted to contain underground storage tanks (USTs), and industrial properties in an inferred up-gradient direction and within close proximity.

Property Name and Address	Location Relative to the Site	Database	Listing
359 Essa Road	Approximately 100 metres northeast of the Site and inferred to be trans-gradient of the Site.	TSSA Historic Incidents (2006-June 2009)	Listed as a natural gas pipeline strike on a construction site in July 2007.
P & J Farm Services, Div 557573 Ontario Ltd. 359 Essa Road		Pesticide Register (1988-Jun 2013)	Listed as a vendor of registered pesticides.
Barrie Public Utilities Commission 19 Meadow Lane	Located approximately 120 metres northeast and inferred to be trans-gradient / down-gradient of the Site.	Ontario Spills (1988-Feb 2014)	Listed as having a spill of 80 liters of non-PCB transmission oil in March 2008.

In addition to the information provided above, the ERIS report identified multiple additional listings in the databases; however, Watters Environmental notes that, based on the nature of the listing and/or type of operations and/or distances and/or directions from the Site relative to the inferred direction of groundwater flow, none of these listings contained evidence of potential contamination in connection with the Site.

In addition, there were a number of listings in the EcoLog ERIS report that were “unplottable”. These records could not be mapped due to various reasons, including limited geographic information, and may or may not have been present within the search radius and were included in the EcoLog ERIS report only for reference. Unless there was information within a specific listing that could be used to infer its location, the “unplottable” listings were not considered to be relevant to the Site due to the uncertainty.

4.2 Regulatory Review

Watters Environmental contacted the Technical Standards & Safety Authority (TSSA) and the Ontario Ministry of the Environment and Climate Change (MOECC) - Freedom of Information and Protection of Privacy (FOIPP) office for information regarding the environmental condition of the Site. Findings from these regulatory agencies are summarized below and provided in Appendix C.

According to a response from the TSSA dated September 11, 2017, no records were found for fuel storage tanks at the Site. Watters Environmental notes that the TSSA Fuels Safety Division did not register private fuel underground/aboveground storage tanks prior to January of 1990 or furnace oil tanks prior to May 1, 2002. Also, the TSSA Fuels Safety Division does not register aboveground gas or diesel tanks.

A request was submitted to the MOECC-FOIPP office on August 25, 2017; and a response was provided on August 30, 2017, indicating that a search was being conducted. The Ministry issued a letter to Watters Environmental, dated September 11, 2017, which contained the following information:

- Two occurrence reports for the same incident taking place on March 14, 1996 detailing a spill of furnace oil occurring during a fill up of an AST belonging to 405 Essa Road;
- The first report listed a spill of an unknown quantity of fuel oil that overflowed onto surrounding soil during a fill up procedure provided by Barrie Co-Op. The caller approximated 2 liters. According to the report, Barrie Co-Op was to return to the Site to clean up the fuel and impacted soil; and
- The second report approximated the spill to be 5 to 10 liters of furnace oil.

5.0 SITE RECONNAISSANCE FINDINGS

5.1 Operations-Related Environmental Issues

5.1.1 Aboveground and Underground Storage Tanks

Aboveground Storage Tanks

The Site representatives advised Watters Environmental that the residential dwelling was previously heated by oil from an AST located in the basement. The AST had been present until 2015, at which point it was converted to a natural gas furnace. Watters Environmental did not observe any staining in the area the area of the former AST (see Photograph 3). The Site representatives also informed Watters Environmental there was previously an overfill protection mechanism to assist in preventing the overflow of heating oil to the AST. Upon follow up questioning of the Site representative, it was indicated that an accidental spill of an unknown quantity of heating oil occurred in approximately 1996 due to overfilling of the AST. The oil spilled onto the ground was not anticipated to be a large quantity, as the alarm was activated and the flow of oil to the AST was halted immediately. The Site representative indicated that shortly after the spill the fuel provider returned to the Site and removed the soil around the area of the spill and reinstated the excavation with clean fill material.

Underground Storage Tanks

The Site representatives advised Watters Environmental that there are currently no USTs at the Site. Watters Environmental did not observe any fill or vent pipes, depressions or asphalt cuts that would suggest the presence of any USTs on the Site.

5.1.2 Chemical Storage and Handling

Liquid Chemicals

In addition to the diesel AST noted in Section 5.1.1, Watters Environmental observed the following liquid chemicals and/or petroleum products at the Site:

Chemical and Approximate Quantity	Location	Purpose	Secondary Containment	Floor Drains Nearby and Staining
Nine one gallon containers of waste paints	Outside of the residential dwelling, at the southwest corner of the Site (see Photograph 4)	Maintenance of the Site building	None	N/A
Multiple small containers of caulking	Outside of the residential dwelling, at the southwest corner of the Site (see Photograph 4)	Maintenance of the Site building	None	N/A
One partially used 1L container of paint thinner	Outside of the residential dwelling, at the southwest corner of the Site (see Photograph 4)	Maintenance of the Site building	None	N/A
One partially used 11oz aerosol can of starter fluid	Outside of the residential dwelling, at the southwest corner of the Site (see Photograph 4)	Igniting charcoal barbeque	None	N/A
One empty 1L container of charcoal starter	Outside of the residential dwelling, at the southwest corner of the Site (see Photograph 4)	Igniting charcoal barbeque	None	N/A

Chemical and Approximate Quantity	Location	Purpose	Secondary Containment	Floor Drains Nearby and Staining
Multiple small containers of oil	Outside of the residential dwelling, at the southwest corner of the Site (see Photograph 4)	Maintenance of residential landscaping power equipment	None	N/A

Compressed Gas Storage

Watters Environmental observed two empty 20 kg cylinders of propane located at the back of the residence on 405 Essa Road along with the discarded chemical containers.

5.1.3 Solid (Non-Hazardous) and Liquid Waste

Watters Environmental did not observe any solid waste on the Site.

Based on discussions with the Site representatives, Watters Environmental understands that non-hazardous domestic-type solid wastes (i.e., paper) are generated from office activities. These wastes are placed in a plastic bin, which is emptied and removed weekly from the Site by the City of Barrie for waste and recycling.

5.1.4 Registrable/Hazardous Waste

The Site representatives advised Watters Environmental that neither registrable nor hazardous wastes are generated or stored at the Site. Watters Environmental did not observe the generation, storage or disposal of registrable or hazardous wastes at the Site.

5.1.5 Spills and Releases

The Site representatives advised Watters Environmental that a spill of heating oil occurred in 1996. In addition, EcoLog ERIS and MOECC FOIPP listed a spill at 405 Essa Road. The spill was documented March 14, 1996 where an unknown amount of fuel overflowed onto surrounding soil during a fill up procedure provided by Barrie Co-Op. Environmental impact was noted to be possible; however, according to the report, Barrie Co-Op was to return to the Site to clean up the fuel and impacted soil. The Site Representatives confirmed, that Barrier-Co-Op did in fact return and complete the clean up.

5.1.6 Air Emissions

Based on observations made during the Site reconnaissance, and on discussions with the Site representatives, Watters Environmental understands that the Site does not have any equipment on-Site that would have associated air emissions that would require permitting or licensing.

The Site representatives advised Watters Environmental that no complaints have been raised by neighbouring properties or regulatory agencies concerning noise, odours or air emissions at the Site. Watters Environmental did not observe any significant issues concerning noise, odours or air emissions at the Site at the time of the Site reconnaissance.

5.1.7 Water, Wastewater and Storm Water

Water is provided to the 405 Essa Road from one on-Site domestic supply well, located west of the Site building (see Photograph 5). Water is extracted from the ground and used for domestic purposes (e.g., kitchens, washrooms, etc.).

Sanitary wastewater from the Site building is discharged into an on-Site septic system and is pumped approximately every 3 years.

Precipitation landing on the roof of the Site building is discharged to the ground surface via external eavestroughs. Precipitation landing on the Site either infiltrates into the ground surfaces or flows overland to catch basins located on the streets adjacent to the Site. Watters Environmental did not observe outdoor waste storage, raw material piles or areas of chemical staining that would likely result in the impairment of storm water runoff from the Site.

Water connections to 401 Essa Road will be connected by the City of Barrie at a later date to service the residential development.

5.1.8 Trenches, Pits, Sumps and Lagoons

Trenches, Pits and Sumps

Watters Environmental did not observe any trenches, or sumps located at the Site during the Site reconnaissance. A pit was observed in the area of the domestic water supply well to house electrical pump equipment (see Photograph 5).

Lagoons

Watters Environmental did not observe any lagoons or impoundments at the Site.

5.1.9 Radioactive Materials

The Site representatives advised Watters Environmental that there are currently no radioactive materials or equipment at the Site. Watters Environmental did not observe any radioactive materials or equipment at the Site that would require annual licensing by the Canadian Nuclear Safety Commission.

5.1.10 Dry Cleaning Operations

The Site representatives advised Watters Environmental that there are no on-the-premises dry cleaning operations at the Site. Watters Environmental did not observe any on-the-premises dry cleaning operations at the Site.

5.1.11 Fueling Operations

The Site representatives advised Watters Environmental that there are currently no fuelling operations at the Site. Watters Environmental observed the previous fill line from the AST located in the basement on south east corner of the house (see Photograph 6 and see Section 5.1.1).

5.1.12 Hydraulic Equipment and Reservoirs

Watters Environmental did not observe the presence of hydraulic equipment or reservoirs at the Site.

5.2 Property-Related Environmental Issues

5.2.1 Asbestos

Watters Environmental was advised by the Site representatives that a formal asbestos survey has not been conducted at the Site. Based on the age of the Site building (i.e., 1950s), Watters Environmental anticipates that friable and non-friable asbestos-containing materials (ACMs) may be present at the Site. Although Watters Environmental did not conduct an ACM assessment or survey, the building materials observed appeared to be in fair-to-good condition.

5.2.2 Polychlorinated Biphenyl-Containing Equipment

Electrical service is supplied to the Site by Alectra formerly Power Stream via an off-Site transformer with underground powerlines. Watters Environmental did not observe any liquid-filled transformers located at the Site.

Watters Environmental did observe fluorescent light fixtures at 405 Essa Road. Due to the age of the residential building, these light fixtures could possibly be PCB containing.

5.2.3 Lead in Paints

The Site representative informed Watters Environmental the residential dwelling at 405 Essa Road has all been fully repainted with latex paints. Observations made by Watters Environmental indicated that the painted surfaces within the Site building generally appeared to be in good condition (i.e., not peeling or flaking).

Lead has been historically used in paint. The Surface Coating Materials Regulation, under the *Hazardous Products Act* restricts the concentration of lead to less than 90 milligrams/kilogram (mg/kg) in paints in specific applications (i.e., interior and exterior surfaces of residential and commercial buildings, furniture and items used by children). As such, earlier paint layers in the Site building should be considered to be lead-containing, unless proven otherwise by analytical testing.

5.2.4 Urea Formaldehyde Foam Insulation

Watters Environmental was advised by the Site representatives that they are not aware of the presence of urea formaldehyde foam insulation (UFFI) at the Site. Watters Environmental did not observe any visual indicators (such as drill holes in building surfaces) for the possible presence of UFFI at the Site.

5.2.5 Ozone-Depleting Substances

Based on observations made during the Site reconnaissance, Watters Environmental understands that the Site contains an air-conditioning unit and domestic refrigeration units that may contain refrigerants that are ozone depleting substances (ODS). Watters Environmental did not observe the storage of ODS at the Site.

5.2.6 Radon

According to a document entitled, “*Guide for Radon Measurements in Residential Dwellings (Homes)*”, prepared by Health Canada and dated 2008, Health Canada has recommended that the average annual concentration of radon in a home should not exceed 200 Becquerels per cubic metre (Bq/m³). It is difficult to determine with any degree of certainty the radon levels in a home or other building without testing. However, radon testing is not a regulatory requirement.

5.2.7 Pesticides

Watters Environmental notes that there are landscaped areas on the Site. The Site representatives did indicate that pesticides and fertilizers were used to maintain lawn and gardens at 405 Essa Road. However, Watters Environmental notes, it is unlikely that residual levels would represent a significant contaminant concern to the Site. Watters Environmental did not observe the storage of pesticides at the Site.

5.2.8 Soil Fill

Based on the previous Phase One ESA (Watters Environmental 2016), fill had been reported at 401 Essa Road and was not suspected to be an environmental concern. Since the previous Phase One ESA report, 401 Essa Road has been excavated and soil excavated from the 401 Essa Road property has been removed for off-Site storage (i.e., at 484 Essa Road). The Site representative informed Watters Environmental that this fill would be brought back to 401 Essa Road. Watters Environmental advises SMH that any excess soils planned for removal from the Site for disposal or re-use, be tested to meet the regulatory requirements. The Site representatives indicated that there is no fill on 405 Essa Road.

5.2.9 Mould

Watters Environmental conducted an overview assessment (i.e., not an inspection) for visual or olfactory evidence of obvious microbial contamination or mould, and minimal mould was observed in the basement in the location of the former AST (see Photograph 3).

Additionally, minor water damage was noted on the tiled ceiling in the living room on the ground floor; however, no visible sign of mould growth was observed in this area.

The Site building is planned for demolition later this year and therefore Watters Environmental is of the opinion that no significant mould abatement activities (i.e., beyond cleaning the walls surrounding the former AST) would be required at this time.

Note that the above discussions regarding mould are based solely on visual and olfactory observations from a non-intrusive assessment. The assessment was conducted in readily accessible areas and did not involve intrusive or destructive activities, such as cutting holes in drywall walls or ceilings to inspect conditions in concealed areas. The comments regarding mould were based on the observations made at the time of the Site visit.

5.3 Review of Surrounding Properties

Watters Environmental reviewed the current land uses of properties surrounding the Site from publicly accessible locations to assess potential contamination to the Site that may arise from off-Site operations. Properties within 200 metres surrounding the Site are presented on Figure 2 and are summarized in the following table.

The surrounding properties are listed in order of closest (adjacent) to furthest away from the Site.

Direction from the Site (and Inferred Hydraulic Gradient)	Property Name	Potential for Environmental Contaminant Concerns to the Site
North of the Site (Inferred trans-gradient/ down- gradient)	Ardagh Bluffs Natural Area located adjacent to the north and northwest of the Site.	Low
	The remaining portion of the former right-of-way owned by the City located adjacent to the north of the eastern portion of the Site.	Low
	Meadow Lane - Multi-tenant residential buildings and residential buildings located approximately 30 metres northeast of the Site.	Low
	Shadowood Road - Residential buildings located approximately 140 meters northeast from the Site.	Low
East of the Site (Inferred trans-gradient/ up-gradient)	369-371 Essa Road – Residential Development associated with the Site.	Low
	355 – 361 Essa Road - Multi-tenant residential buildings located approximately 100 metres east of the Site.	Low
	Essa Road (municipal roadway) located adjacent to the east and south of the Site (i.e., the road runs southwest to northeast).	Low
	360 – 390 Essa Road Multi-tenant residential building and residential buildings located the Site.	Low

Direction from the Site (and Inferred Hydraulic Gradient)	Property Name	Potential for Environmental Contaminant Concerns to the Site
South of the Site (Inferred trans-gradient/ up-gradient)	Essa Road located adjacent to the south.	Low
	320 Essa Road – Multitenant commercial building located approximately 20 metres southwest of the Site.	Low
	410 – 420 Essa Road - Multi-tenant commercial buildings located 20 meters south southeast of the Site with Cotty's Cleaners, a dry cleaning drop off depot.	Low
	Aikens Crescent - Residential buildings located 100 meters south of the Site.	Low
	Sunset Place - Residential buildings located 110 meters south of the Site.	Low
	Lookers Drive- Residential buildings located 160 meters south of the Site.	Low
	Essa Road and Veterans Drive – Vacant land with monitoring wells observed on the property, located 165 meters southeast of the Site.	Low
West of the Site (Inferred trans-gradient/ down- gradient)	Cityview Pond located adjacent to the west of the Site.	Low
	Cityview Circle - Residential buildings located adjacent to the west of the Site.	Low

6.0 DISCUSSION OF FINDINGS

Current Site Conditions

Watters Environmental understands that the Site building was originally constructed in the 1860, and was a former farmhouse associated with agricultural activity. The farmhouse was moved to its present location in 1889 where it remains to date.

405 Essa Road had a fuel oil AST for heating the residential dwelling. As indicated by the Site representative, listed in the EcoLog ERIS report and in the MOECC FOIPP report, a spill of an unknown quantity (possibly approximately 2L to 10L indicated by two different occurrence reports from the same incident) of fuel oil was spilled at this portion of the Site in March 1996. Based on the available information and discussions with the Site representative, who indicated that the soil surrounding the AST fill pipe was excavated and replaced with clean fill, no environmental impact is expected due to this spill.

During the Site reconnaissance domestic sized cleaning chemicals, paint and oils were observed at the exterior of the Site building on the grassed area behind the residential dwelling.

A multitenant commercial building, with a dry-cleaning operation, was observed to be present approximately 160 metres southeast of the Site. Based on a conversation with an employee from the dry cleaner, all dry cleaning was completed off premises. No other surrounding land uses were identified as representing a potential environmental concern to the Site.

A number of listings in the EcoLog ERIS are noted for the area surrounding the Site. However, based on the nature of the listings, distance and inferred trans-gradient or down-gradient locations from the Site, Watters Environmental anticipates a low potential for impact to the Site.

Considerations for Future Development of the Site

Watters Environmental offers the following comments for the planned redevelopment of the Site:

- Prior to demolition of the Site building, a Designated Substances survey will be required;

- The northern and eastern-most portion of the Site is identified as being part of the Ardagh Bluffs Natural Area, which are “Environmentally Protected” by the City of Barrie. However, the Site representatives advised that the Site has been rezoned by the City of Barrie as residential land and is therefore approved for its intended use; and
- Watters Environmental understands that soil excavated from the Site is being temporarily stored off-Site, for re-use at the Site. Watters Environmental advises SMH that any excess soils planned for removal from the Site for disposal or re-use, be tested to meet the regulatory requirements.

7.0 CONCLUSIONS

Based on the Phase I ESA completed, it is Watters Environmental's opinion that there is no evidence of contamination in connection with the Site. As such, no further investigations are considered necessary at this time.

8.0 QUALIFICATIONS AND LIMITATIONS

Watters Environmental has prepared this report for the exclusive use of SMH in evaluating the environmental condition of the Site at the time of the Site reconnaissance. Watters Environmental will not be responsible for the use of this report by any other party, or reliance on or any decision to be made based on it without the prior written consent of Watters Environmental. Watters Environmental accepts no responsibility for damages, if any, by any other party as a result of decisions or actions based on this report.

This report presents an overview of issues of environmental concern, reflecting Watters Environmental's professional judgment using information reasonably available at the Site at the time of the Site reconnaissance. Watters Environmental has prepared this report using information understood to be factual and correct and shall not be responsible for conditions arising from information or facts that were concealed or not fully disclosed to Watters Environmental at the time of the Site reconnaissance. The scope of work completed by Watters Environmental did not involve a review or evaluation of health and safety issues at the Site.

In completing the scope of work, Watters Environmental did not conduct any intrusive investigations including sampling, testing or monitoring. Detailed cost estimates associated with environmental issues discussed in this report or activities required to bring the Site into environmental compliance were not required for this report to meet its objectives or agreed upon scope of work.

It is important to note that conducting a Phase I ESA does not eliminate the possibility that negative environmental conditions and/or variations of conditions not described in this report are present on the Site.

This report is complete only as an entire document, and no section is intended to be used separately.

FIGURES

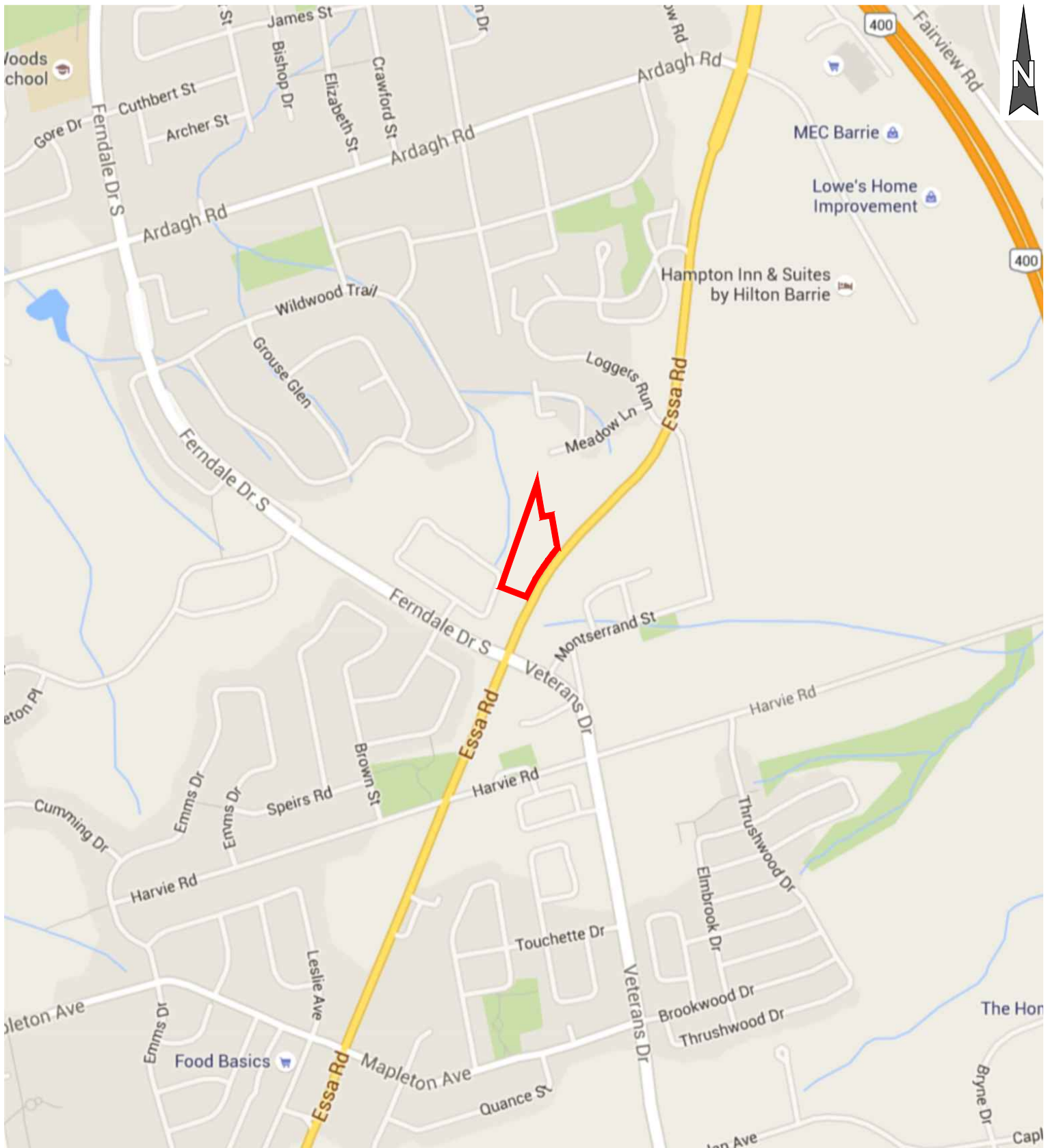

MAP DATA: ©2016 GOOGLE

LEGEND:

— APPROXIMATE
EXTENT OF THE SITE

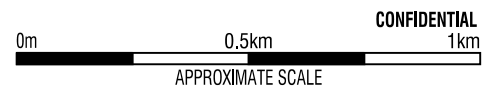

P:\WEGI PROJECTS\16-XXXX\16-0013 SEAN 401 ESSA RD BARRIE ON\TASK 2 UPDATE PH 1\IMAGES\FIGURES\CAD FILES



DRAWN:
B. CALDERONE
CHECKED:
K. GORDON
DATE:
JANUARY 2016

CLIENT:
SEAN MASON HOMES
SITE ADDRESS:
**401 AND 405 ESSA ROAD,
BARRIE, ONTARIO**

REPORT NAME:
**PHASE I
ENVIRONMENTAL
SITE ASSESSMENT**

FIGURE NAME:
SITE LOCATION MAP
PROJECT No:
16-0013.02
FIGURE No:
1

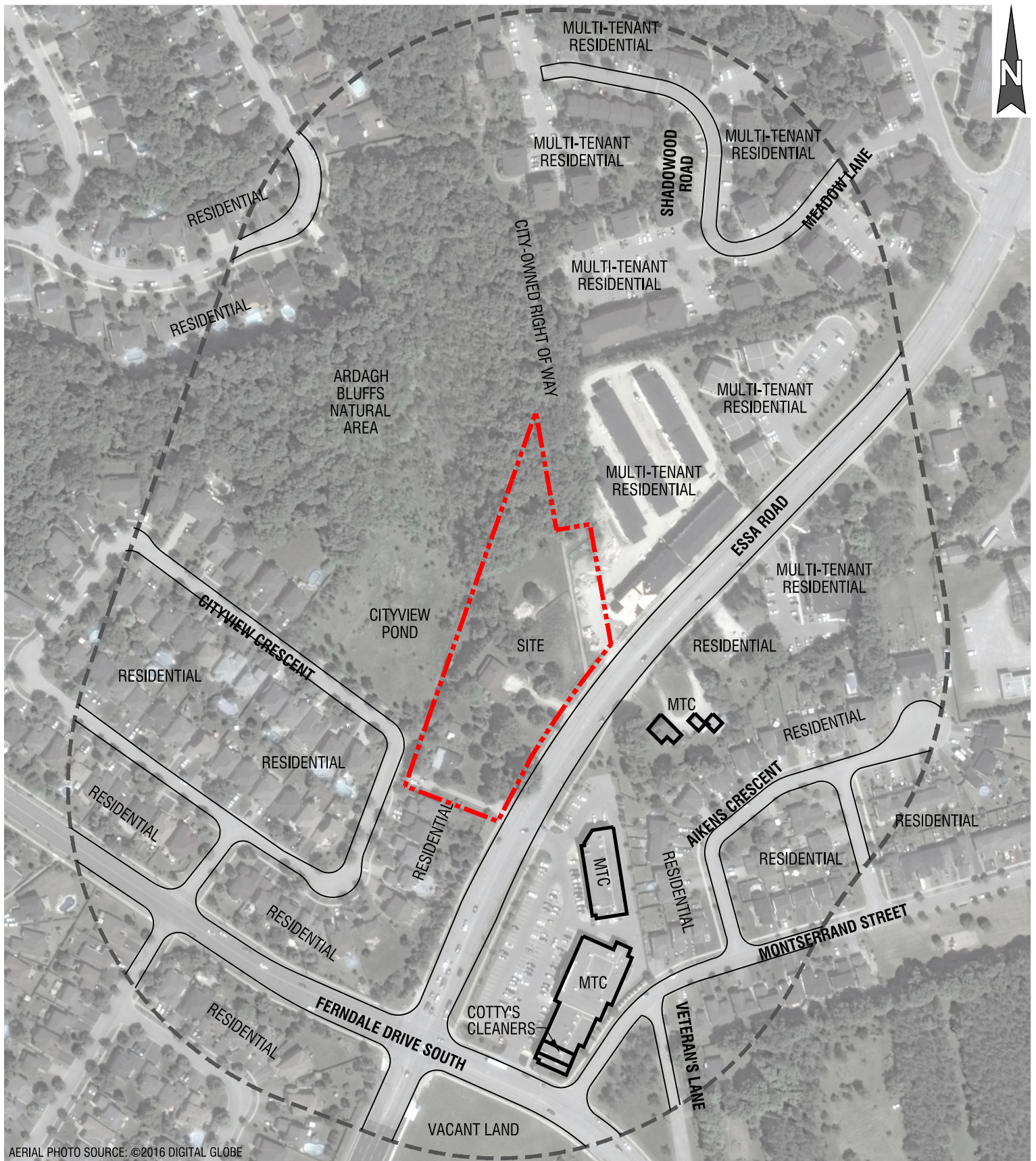

AERIAL PHOTO SOURCE: ©2016 DIGITAL GLOBE

LEGEND:

- - - - - APPROXIMATE
EXTENT OF THE SITE

- - - - - 200m AREA OF
ASSESSMENT

MTC MULTI-TENANT
COMMERCIAL

0m 50m 100m
APPROXIMATE SCALE

CONFIDENTIAL

P:\WEGI PROJECTS\16-XXXX\16-0013 SEAN 401 ESSA RD BARRIE ON\TASK 2 UPDATE PH 1\IMAGES\FIGURES\CAD FILES



DRAWN:
B. CALDERONE
CHECKED:
K. GORDON
DATE:
JANUARY 2016

CLIENT:
SEAN MASON HOMES
SITE ADDRESS:
**401 AND 405 ESSA ROAD,
BARRIE, ONTARIO**

REPORT NAME:
**PHASE I
ENVIRONMENTAL
SITE ASSESSMENT**

FIGURE NAME:
**SURROUNDING
LAND USE MAP**
PROJECT No:
16-0013.02
FIGURE No:
2

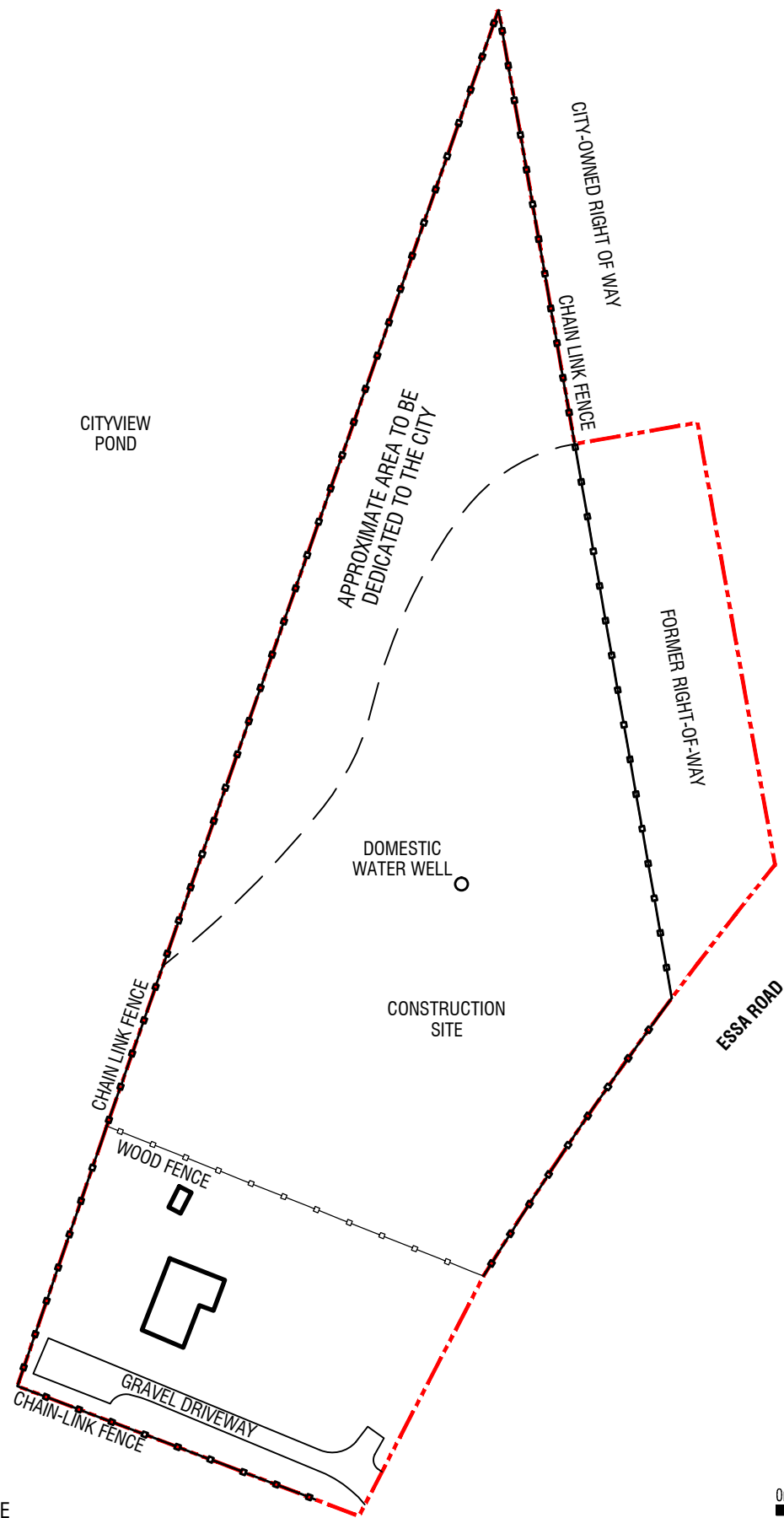
 APPROXIMATE
EXTENT OF THE SITE

CONFIDENTIAL

0m 20m 40m

APPROXIMATE SCALE

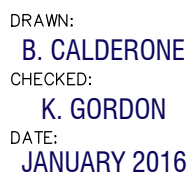

CLIENT: SEAN MASON HOMES

SITE ADDRESS: 401 AND 405 ESSA ROAD,
BARRIE, ONTARIO

REPORT NAME:

PHASE I
ENVIRONMENTAL
SITE ASSESSMENT

FIGURE NAME:

SITE LAYOUT PLAN

PROJECT No: 16-0013.02

FIGURE No: 3

APPENDIX A

Photographs

PHOTOGRAPHS

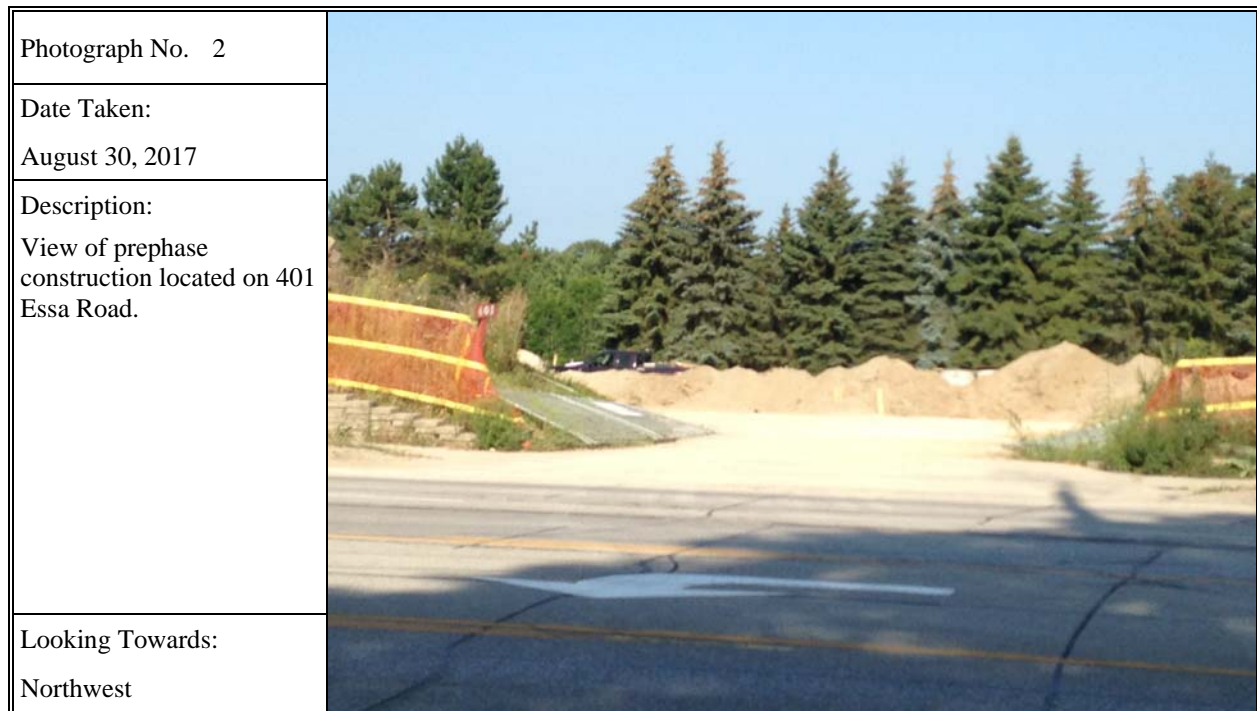

Site Address: 401 and 405 Essa Road, Barrie, Ontario

Project No.: 16-0013.02



PHOTOGRAPHS

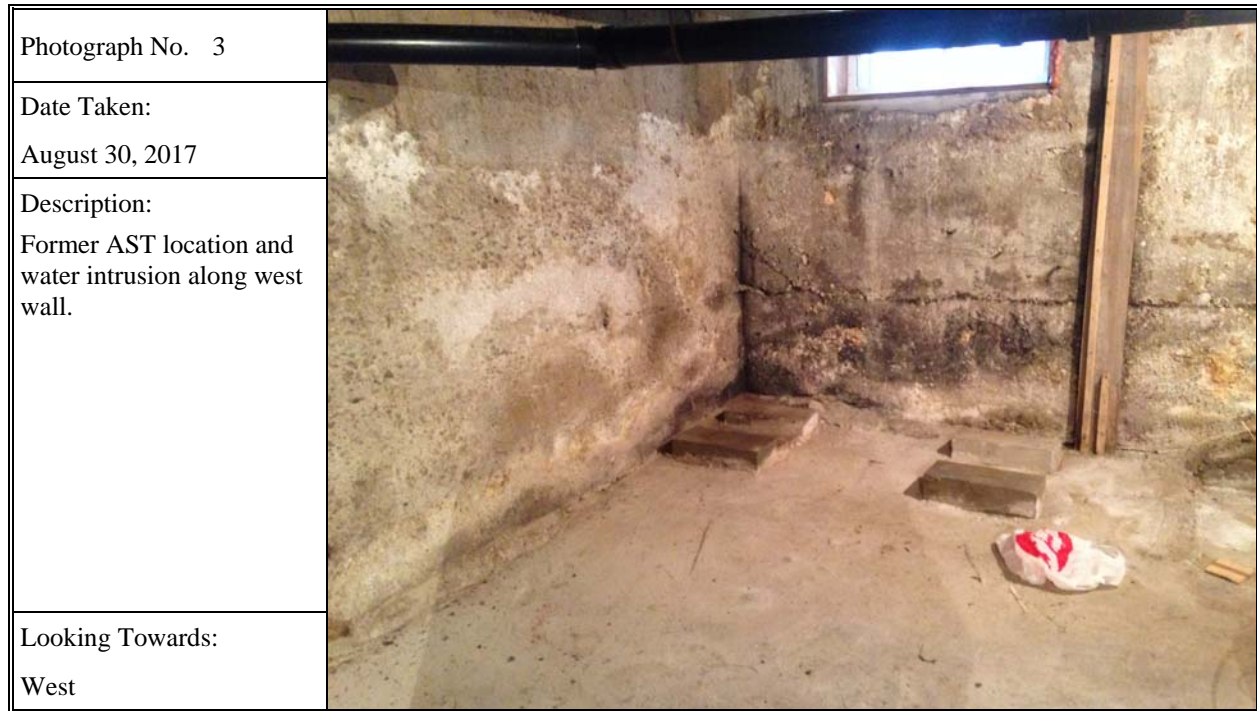

Site Address: 401 and 405 Essa Road, Barrie, Ontario

Project No.: 16-0013.02



PHOTOGRAPHS

Photograph No. 5	
Date Taken: August 30, 2017	
Description: Domestic water supply well used on 405 Essa Road.	
Looking Towards: North	

Photograph No. 6	
Date Taken: August 30, 2017	
Description: Former fuel vent pipe previously connected to AST in basement of 405 Essa Road.	
Looking Towards: Northeast	

Site Address: 401 and 405 Essa Road, Barrie, Ontario

Project No.: 16-0013.02



APPENDIX B

EcoLog Environmental Risk Information Services Ltd. (EcoLog ERIS) Report



DATABASE REPORT

Project Property: 15-0096.02
369-379 Essa Road
Barrie ON

P.O. Number:

Report Type: Standard Report

Order #: 20150608010

Requested by: Watters Environmental Group Inc.

Date: June 11, 2015

Ecolog ERIS Ltd.
Environmental Risk Information
Service Ltd. (ERIS)
A division of Glacier Media Inc.
P: 1.866.517.5204
E: info@erisinfo.com
www.erisinfo.com

Table of Contents

Table of Contents.....	1
Executive Summary.....	2
Executive Summary: Report Summary.....	3
Executive Summary: Site Report Summary - Project Property.....	5
Executive Summary: Site Report Summary - Surrounding Properties.....	6
Executive Summary: Summary By Data Source.....	7
Map.....	9
Aerial.....	10
Detail Report.....	11
Unplottable Summary.....	18
Unplottable Report.....	20
Appendix: Database Descriptions.....	30
Definitions.....	40

Notice: IMPORTANT LIMITATIONS and YOUR LIABILITY

Reliance on information in Report: This report DOES NOT replace a full Phase I Environmental Site Assessment but is solely intended to be used as a database review of environmental records.

License for use of information in Report: No page of this report can be used without this cover page, this notice and the project property identifier. The information in Report(s) may not be modified or re-sold.

Your Liability for misuse: Using this Service and/or its reports in a manner contrary to this Notice or your agreement will be in breach of copyright and contract and ERIS may obtain damages for such mis-use, including damages caused to third parties, and gives ERIS the right to terminate your account, rescind your license to any previous reports and to bar you from future use of the Service.

No warranty of Accuracy or Liability for ERIS: The information contained in this report has been produced by EcoLog Environmental Risk Information Services Ltd ("ERIS") using various sources of information, including information provided by Federal and Provincial government departments. The report applies only to the address and up to the date specified on the cover of this report, and any alterations or deviation from this description will require a new report. This report and the data contained herein does not purport to be and does not constitute a guarantee of the accuracy of the information contained herein and does not constitute a legal opinion nor medical advice. Although ERIS has endeavored to present you with information that is accurate, EcoLog ERIS disclaims, any and all liability for any errors, omissions, or inaccuracies in such information and data, whether attributable to inadvertence, negligence or otherwise, and for any consequences arising therefrom. Liability on the part of EcoLog ERIS is limited to the monetary value paid for this report.

Trademark and Copyright: You may not use the ERIS trademarks or attribute any work to ERIS other than as outlined above. This Service and Report(s) are protected by copyright owned by EcoLog ERIS Ltd. Copyright in data used in the Service or Report(s) (the "Data") is owned by EcoLog ERIS or its licensors. The Service, Report(s) and Data may not be copied or reproduced in whole or in any substantial part without prior written consent of EcoLog ERIS.

Executive Summary

Property Information:

Project Property: 15-0096.02
369-379 Essa Road Barrie ON

P.O. Number:

Coordinates:

Latitude: 44.349978
Longitude: -79.702677
UTM Northing: 4,911,563.71
UTM Easting: 603,398.59
UTM Zone: UTM Zone 17T

Elevation: 1,020 FT
311.00 M

Order Information:

Order No.: 20150608010
Date Requested: 12/06/2015
Requested by: Watters Environmental Group Inc.
Report Type: Standard Report

Additional Products:

Executive Summary: Report Summary

<i>Database</i>	<i>Name</i>	<i>Searched</i>	<i>Project Property</i>	<i>Within 0.25 km</i>	<i>Total</i>
AAGR	<i>Abandoned Aggregate Inventory</i>	Y	0	0	0
AGR	<i>Aggregate Inventory</i>	Y	0	0	0
AMIS	<i>Abandoned Mine Information System</i>	Y	0	0	0
ANDR	<i>Anderson's Waste Disposal Sites</i>	Y	0	0	0
AUWR	<i>Automobile Wrecking & Supplies</i>	Y	0	0	0
BORE	<i>Borehole</i>	Y	0	0	0
CA	<i>Certificates of Approval</i>	Y	0	0	0
CFOT	<i>Commercial Fuel Oil Tanks</i>	Y	0	0	0
CHEM	<i>Chemical Register</i>	Y	0	0	0
COAL	<i>Inventory of Coal Gasification Plants and Coal Tar Sites</i>	Y	0	0	0
CONV	<i>Compliance and Convictions</i>	Y	0	0	0
CPU	<i>Certificates of Property Use</i>	Y	0	0	0
DRL	<i>Drill Hole Database</i>	Y	0	0	0
EASR	<i>Environmental Activity and Sector Registry</i>	Y	0	0	0
EBR	<i>Environmental Registry</i>	Y	0	0	0
ECA	<i>Environmental Compliance Approval</i>	Y	0	0	0
EEM	<i>Environmental Effects Monitoring</i>	Y	0	0	0
EHS	<i>ERIS Historical Searches</i>	Y	0	0	0
EIIS	<i>Environmental Issues Inventory System</i>	Y	0	0	0
EXP	<i>List of TSSA Expired Facilities</i>	Y	0	0	0
FCON	<i>Federal Convictions</i>	Y	0	0	0
FCS	<i>Contaminated Sites on Federal Land</i>	Y	0	0	0
FOFT	<i>Fisheries & Oceans Fuel Tanks</i>	Y	0	0	0
FST	<i>Fuel Storage Tank</i>	Y	0	0	0
FSTH	<i>Fuel Storage Tank - Historic</i>	Y	0	0	0
GEN	<i>Ontario Regulation 347 Waste Generators Summary</i>	Y	0	1	1
HINC	<i>TSSA Historic Incidents</i>	Y	0	2	2
IAFT	<i>Indian & Northern Affairs Fuel Tanks</i>	Y	0	0	0
INC	<i>TSSA Incidents</i>	Y	0	0	0
LIMO	<i>Landfill Inventory Management Ontario</i>	Y	0	0	0
MINE	<i>Canadian Mine Locations</i>	Y	0	0	0
MNR	<i>Mineral Occurrences</i>	Y	0	0	0
NATE	<i>National Analysis of Trends in Emergencies System (NATES)</i>	Y	0	0	0
NCPL	<i>Non-Compliance Reports</i>	Y	0	0	0
NDFT	<i>National Defence & Canadian Forces Fuel Tanks</i>	Y	0	0	0
NDSP	<i>National Defence & Canadian Forces Spills</i>	Y	0	0	0
NDWD	<i>National Defence & Canadian Forces Waste Disposal Sites</i>	Y	0	0	0

<i>Database</i>	<i>Name</i>	<i>Searched</i>	<i>Project Property</i>	<i>Within 0.25 km</i>	<i>Total</i>
NEES	National Environmental Emergencies System (NEES)	Y	0	0	0
NPCB	National PCB Inventory	Y	0	0	0
NPRI	National Pollutant Release Inventory	Y	0	0	0
OGW	Oil and Gas Wells	Y	0	0	0
OOGW	Ontario Oil and Gas Wells	Y	0	0	0
OPCB	Inventory of PCB Storage Sites	Y	0	0	0
ORD	Orders	Y	0	0	0
PAP	Canadian Pulp and Paper	Y	0	0	0
PCFT	Parks Canada Fuel Storage Tanks	Y	0	0	0
PES	Pesticide Register	Y	0	1	1
PINC	TSSA Pipeline Incidents	Y	0	0	0
PRT	Private and Retail Fuel Storage Tanks	Y	0	0	0
PTTW	Permit to Take Water	Y	0	0	0
REC	Ontario Regulation 347 Waste Receivers Summary	Y	0	0	0
RSC	Record of Site Condition	Y	0	0	0
RST	Retail Fuel Storage Tanks	Y	0	0	0
SCT	Scott's Manufacturing Directory	Y	0	0	0
SPL	Ontario Spills	Y	0	2	2
SRDS	Wastewater Discharger Registration Database	Y	0	0	0
TANK	Anderson's Storage Tanks	Y	0	0	0
TCFT	Transport Canada Fuel Storage Tanks	Y	0	0	0
VAR	TSSA Variances for Abandonment of Underground Storage Tanks	Y	0	0	0
WDS	Waste Disposal Sites - MOE CA Inventory	Y	0	0	0
WDSH	Waste Disposal Sites - MOE 1991 Historical Approval Inventory	Y	0	0	0
WWIS	Water Well Information System	Y	0	8	8
		<hr/>			
		Total:	0	14	14

Executive Summary: Site Report Summary - Project Property

<i>Map Key</i>	<i>DB</i>	<i>Company/Site Name</i>	<i>Address</i>	<i>Dir/Dist m</i>	<i>Elev diff m</i>	<i>Page Number</i>
--------------------	-----------	--------------------------	----------------	-------------------	------------------------	------------------------

No records found in the selected databases for the project property.

Executive Summary: Site Report Summary - Surrounding Properties

Map Key	DB	Company/Site Name	Address	Dir/Dist m	Elev Diff m	Page Number
1	WWIS		lot 6 con 13 ON	NNE/11.0	0.00	11
2	WWIS		BARRIE ON	ESE/26.3	0.00	11
3	WWIS		ON	SW/32.3	-0.64	12
4	HINC		359 Essa rd, UNIT 25 BARRIE ON	NNE/61.3	-2.72	12
4	HINC		359 ESSA ROAD BARRIE ON	NNE/61.3	-2.72	13
4	PES	P & J FARM SERVICES, DIV 557573 ONTARIO LTD.	359 ESSA ROAD BARRIE ON L4N 9C8	NNE/61.3	-2.72	13
5	WWIS		lot 6 con 13 ON	E/116.3	-1.00	13
6	SPL	Barrie Public Utilities Commission	19 Meadow Lane, <UNOFFICIAL> Barrie ON	N/148.4	-12.39	14
7	WWIS		lot 6 con 13 ON	S/191.4	-2.00	14
8	WWIS		lot 5 con 13 ON	SW/194.4	-3.14	15
9	WWIS		lot 6 con 13 ON	ENE/196.4	-1.00	16
10	SPL	CO-OP	405 ESSA ROAD MOTOR VEHICLE (OPERATING FLUID) BARRIE CITY ON L4N 9C8	SSW/207.3	-1.78	16
11	WWIS		lot 6 con 13 ON	E/216.0	-1.00	16
12	GEN	1061081 Ontario Inc.	20 Beacon Road Barrie ON L4N 9J8	E/246.3	-1.00	17

Executive Summary: Summary By Data Source

GEN - Ontario Regulation 347 Waste Generators Summary

A search of the GEN database, dated 1986-Apr 2014 has found that there are 1 GEN site(s) within approximately 0.25 kilometers of the project property.

<u>Equal/Higher Elevation</u>	<u>Address</u>	<u>Direction</u>	<u>Distance m</u>	<u>Map Key</u>
<u>Lower Elevation</u>	<u>Address</u>	<u>Direction</u>	<u>Distance m</u>	<u>Map Key</u>
1061081 Ontario Inc.	20 Beacon Road Barrie ON L4N 9J8	E	246.30	<u>12</u>

HINC - TSSA Historic Incidents

A search of the HINC database, dated 2006-June 2009* has found that there are 2 HINC site(s) within approximately 0.25 kilometers of the project property.

<u>Equal/Higher Elevation</u>	<u>Address</u>	<u>Direction</u>	<u>Distance m</u>	<u>Map Key</u>
<u>Lower Elevation</u>	<u>Address</u>	<u>Direction</u>	<u>Distance m</u>	<u>Map Key</u>
	359 ESSA ROAD BARRIE ON	NNE	61.31	<u>4</u>
	359 Essa rd, UNIT 25 BARRIE ON	NNE	61.31	<u>4</u>

PES - Pesticide Register

A search of the PES database, dated 1988-Jun 2013 has found that there are 1 PES site(s) within approximately 0.25 kilometers of the project property.

<u>Equal/Higher Elevation</u>	<u>Address</u>	<u>Direction</u>	<u>Distance m</u>	<u>Map Key</u>
<u>Lower Elevation</u>	<u>Address</u>	<u>Direction</u>	<u>Distance m</u>	<u>Map Key</u>
P & J FARM SERVICES, DIV 557573 ONTARIO LTD.	359 ESSA ROAD BARRIE ON L4N 9C8	NNE	61.31	<u>4</u>

SPL - Ontario Spills

A search of the SPL database, dated 1988-Feb 2014 has found that there are 2 SPL site(s) within approximately 0.25 kilometers of the project property.

<u>Equal/Higher Elevation</u>	<u>Address</u>	<u>Direction</u>	<u>Distance m</u>	<u>Map Key</u>
--------------------------------------	-----------------------	-------------------------	--------------------------	-----------------------

<u>Lower Elevation</u>	<u>Address</u>	<u>Direction</u>	<u>Distance m</u>	<u>Map Key</u>
Barrie Public Utilities Commission	19 Meadow Lane, <UNOFFICIAL> Barrie ON	N	148.41	<u>6</u>
CO-OP	405 ESSA ROAD MOTOR VEHICLE (OPERATING FLUID) BARRIE CITY ON L4N 9C8	SSW	207.32	<u>10</u>

WWIS - Water Well Information System

A search of the WWIS database, dated 1955-Mar 2014 has found that there are 8 WWIS site(s) within approximately 0.25 kilometers of the project property.

<u>Equal/Higher Elevation</u>	<u>Address</u>	<u>Direction</u>	<u>Distance m</u>	<u>Map Key</u>
	lot 6 con 13 ON	NNE	10.97	<u>1</u>
	BARRIE ON	ESE	26.26	<u>2</u>

<u>Lower Elevation</u>	<u>Address</u>	<u>Direction</u>	<u>Distance m</u>	<u>Map Key</u>
	ON	SW	32.34	<u>3</u>
	lot 6 con 13 ON	E	116.34	<u>5</u>
	lot 6 con 13 ON	S	191.41	<u>7</u>
	lot 5 con 13 ON	SW	194.42	<u>8</u>
	lot 6 con 13 ON	ENE	196.44	<u>9</u>
	lot 6 con 13 ON	E	216.01	<u>11</u>

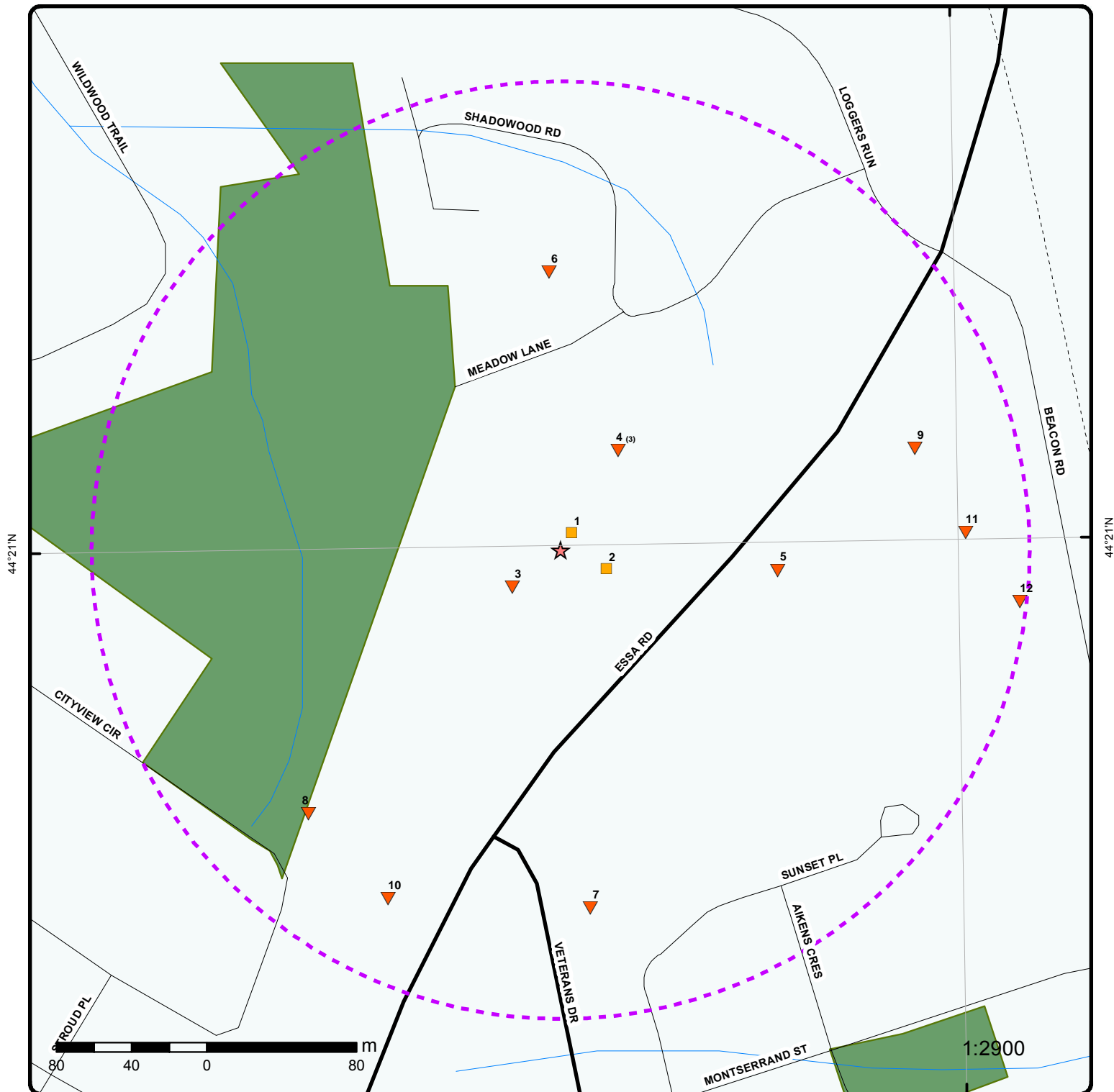

Map

Order No: 20150608010

Address: 369-379 Essa Road, Barrie, ON

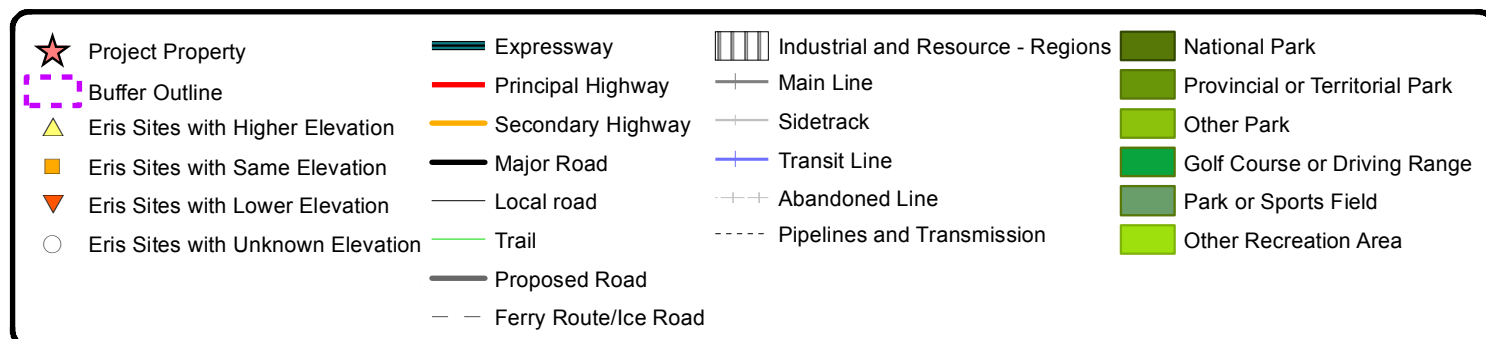

79°42'W

44°21'N

44°21'N



Aerial

Order No: 20150608010

Address: 369-379 Essa Road, Barrie, ON

Source: ESRI World Imagery, Updated October 2014

© Ecolog ERIS Ltd

Detail Report

Map Key	Number of Records	Direction/ Distance m	Elevation m	Site	DB
1	1 of 1	NNE/11.0	311.0	lot 6 con 13 ON	WWIS
Well ID: 5707677 Concession: 13 County: SIMCOE Easting Nad83: 603404.4 Zone: 17 Primary Water Use: Domestic Sec. Water Use: Pump Rate: 6 GPM Flow Rate: Specific Capacity: Construction Method: Boring Elevation (m): 313 Depth to Bedrock: Water Type: FRESH --- Details --- Thickness: BROWN Material Colour: CLAY + Thickness: GREY Material Colour: CLAY + Thickness: GREY Material Colour: MEDIUM SAND		Lot: 006 Concession Name: CON Municipality: INNISFIL TOWNSHIP Northing Nad83: 4911573 Utm Reliability: margin of error : 30 m - 100 m Construction Date: 09-NOV-70 Well Depth: 40 ft Static Water Level: 28 ft Clear/Cloudy: CLOUDY Final Well Status: Water Supply Flowing (y/n): N Elevation Reliability: Overburden/Bedrock: Overburden Casing Material: SULPHUR Original Depth: 25 ft Material: 25 ft Original Depth: 28 ft Material: 3 ft Original Depth: 40 ft Material: 12 ft			
2	1 of 1	ESE/26.3	311.0	BARRIE ON	WWIS
Well ID: 7118645 Concession: County: SIMCOE Easting Nad83: 603423 Zone: 17 Primary Water Use: Other Sec. Water Use: Pump Rate: Flow Rate: Specific Capacity: Construction Method: Elevation (m): 312.44 Depth to Bedrock:		Lot: Concession Name: Municipality: BARRIE CITY Northing Nad83: 4911554 Utm Reliability: margin of error : 30 m - 100 m Construction Date: 27-JUN-08 Well Depth: 56 ft Static Water Level: Clear/Cloudy: Final Well Status: Flowing (y/n): Elevation Reliability: Overburden/Bedrock:			
11	erisinfo.com EcoLog ERIS Ltd. 15-0096.02 369-379 Essa Road Barrie ON				Order #: 20150608010

Map Key	Number of Records	Direction/ Distance m	Elevation m	Site	DB
Water Type:				k: Casing Material:	SULPHUR
--- Details ---					
Thickness:				Original Depth:	56 ft
Material Colour:				Material:	56 ft
3	1 of 1	SW/32.3	310.4	ON	WWIS
Well ID:		7119882	Lot:		
Concession:			Concession Name:		
County:		SIMCOE	Municipality:		
Easting Nad83:		603373	Northing Nad83:		
Zone:		17	Utm Reliability:		
Primary Water Use:			Construction Date:		
Sec. Water Use:			Well Depth:		
Pump Rate:			Static Water Level:		
Flow Rate:			Clear/Cloudy:		
Specific Capacity:			Final Well Status:		
Construction Method:		Digging	Flowing (y/n):		
Method:			Elevation Reliability:		
Elevation (m):		311.79	Overburden/Bedrock k:		
Depth to Bedrock:			Casing Material:		
Water Type:			SULPHUR		
--- Details ---					
Thickness:				Original Depth:	51 ft
Material Colour:				Material:	51 ft
4	1 of 3	NNE/61.3	308.3	359 Essa rd, UNIT 25/ BARRIE ON	HINC
External File Num:		FS INC 0701-00505			
Date of Occurrence:		1/4/2007			
Fuel Occurrence Type:		Pipeline Strike			
Fuel Type Involved:		Natural Gas			
Status Desc:		Completed - Causal Analysis(End)			
Job Type Desc:		Incident/Near-Miss Occurrence (FS)			
Oper. Type Involved:		Construction Site (pipeline strike)			
Service Interruptions:		No			
Property Damage:		No			
Fuel Life Cycle Stage:		Transmission, Distribution and Transportation			
Root Cause:		Root Cause: Equipment/Material/Component:No Procedures:No Maintenance:No Design:No Training:No Management:Yes Human Factors:Yes			
Reported Details:					
Fuel Category:		Gaseous Fuel			
Occurrence Type:		Incident			
Affiliation:		Industry Stakeholder (Licensee/Registration/Certificate Holder, Facility Owner, etc.)			
County Name:		Simcoe			
Approx. Quant. Rel:					
Nearby body of water:					
Enter Drainage Syst.:					
Approx. Quant. Unit:					
Environmental Impact:					

Map Key	Number of Records	Direction/ Distance m	Elevation m	Site	DB
4	2 of 3	NNE/61.3	308.3	359 ESSA ROAD BARRIE ON	HINC
External File Num: FS INC 0707-04010 Date of Occurrence: 7/10/2007 Fuel Occurrence Type: Pipeline Strike Fuel Type Involved: Natural Gas Status Desc: Completed - Causal Analysis(End) Job Type Desc: Incident/Near-Miss Occurrence (FS) Oper. Type Involved: Construction Site (pipeline strike) Service Interruptions: Yes Property Damage: No Fuel Life Cycle Stage: Transmission, Distribution and Transportation Root Cause: Root Cause: Equipment/Material/Component:No Procedures:No Maintenance:No Design:No Training:No Management:Yes Human Factors:Yes Reported Details: Fuel Category: Gaseous Fuel Occurrence Type: Incident Affiliation: Industry Stakeholder (Licensee/Registration/Certificate Holder, Facility Owner, etc.) County Name: Simcoe Approx. Quant. Rel: Nearby body of water: Enter Drainage Syst.: Approx. Quant. Unit: Environmental Impact:					
4	3 of 3	NNE/61.3	308.3	P & J FARM SERVICES, DIV 557573 ONTARIO LTD. 359 ESSA ROAD BARRIE ON L4N 9C8	PES
Licence No.: Licence Type: Vendor					
5	1 of 1	E/116.3	310.0	lot 6 con 13 ON	WWIS
Well ID: 5708794 Concession: 13 County: SIMCOE Easting Nad83: 603514.4 Zone: 17 Primary Water Use: Domestic Sec. Water Use: Pump Rate: 2 GPM Flow Rate: Specific Capacity: Construction Method: Boring Elevation (m): 309.93 Depth to Bedrock: Water Type: FRESH					
Lot: 006 Concession Name: CON Municipality: INNISFIL TOWNSHIP Northing Nad83: 4911553 Utm Reliability: margin of error : 30 m - 100 m Construction Date: 01-MAY-72 Well Depth: 30 ft Static Water Level: 18 ft Clear/Cloudy: CLOUDY Final Well Status: Water Supply Flowing (y/n): N Elevation Reliability: Overburden/Bedrock: Overburden k: Casing Material: SULPHUR					

Map Key	Number of Records	Direction/ Distance m	Elevation m	Site	DB
--- Details ---					
Thickness:	BROWN			Original Depth:	14 ft
Material Colour:	CLAY			Material:	14 ft
+					
Thickness:	GREY			Original Depth:	30 ft
Material Colour:	GRAVEL			Material:	16 ft
6	1 of 1	N/148.4	298.6	Barrie Public Utilities Commission 19 Meadow Lane, <UNOFFICIAL> Barrie ON	SPL
Ref No.: 7620-7D6V4S					
Incident Dt:					
MOE Reported Dt: 3/28/2008					
Contaminant Name: TRANSMISSION OIL					
Contaminant Quantity: 80 L					
Incident Summary: Barrie, 80 L non-pcb trans oil, Cleaning					
Incident Cause: Unknown					
Incident Reason:					
Nature of Impact: Soil Contamination					
Receiving Medium:					
Environmental Impact: Possible					
7	1 of 1	S/191.4	309.0	lot 6 con 13 ON	WWIS
Well ID: 5716762					
Concession: 13					
County: SIMCOE					
Easting Nad83: 603414.4					
Zone: 17					
Primary Water Use: Domestic					
Sec. Water Use:					
Pump Rate: 10 GPM					
Flow Rate:					
Specific Capacity:					
Construction Method: Cable Tool					
Elevation (m): 311.68					
Depth to Bedrock:					
Water Type: FRESH					
Lot: 006					
Concession Name: CON					
Municipality: INNISFIL TOWNSHIP					
Northing Nad83: 4911373					
Utm Reliability: margin of error : 100 m - 300 m					
Construction Date: 06-JUN-80					
Well Depth: 72 ft					
Static Water Level: 37 ft					
Clear/Cloudy: CLEAR					
Final Well Status: Water Supply					
Flowing (y/n): N					
Elevation Reliability:					
Overburden/Bedrock: Overburden					
k:					
Casing Material: FRESH					
--- Details ---					
Thickness:	BROWN			Original Depth:	63 ft
Material Colour:	SAND, CLAY			Material:	30 ft
+					
Thickness:	BROWN			Original Depth:	72 ft
Material Colour:	SAND, CLAY			Material:	0 ft
+					
Thickness:	BROWN			Original Depth:	68 ft
Material Colour:	SAND, SILTY			Material:	5 ft
+					

Map Key	Number of Records	Direction/ Distance m	Elevation m	Site	DB
Thickness:	GREY			Original Depth:	33 ft
Material Colour:	CLAY			Material:	4 ft
+					
Thickness:	BROWN			Original Depth:	29 ft
Material Colour:	CLAY, GRAVEL, STONES			Material:	17 ft
+					
Thickness:	BROWN			Original Depth:	12 ft
Material Colour:	SAND			Material:	12 ft
+					
Thickness:	BROWN			Original Depth:	72 ft
Material Colour:	SAND, CLEAN			Material:	4 ft

8	1 of 1	SW/194.4	307.9	lot 5 con 13 ON	WWIS
Well ID:	5715482			Lot:	005
Concession:	13			Concession Name:	CON
County:	SIMCOE			Municipality:	INNISFIL TOWNSHIP
Easting Nad83:	603264.4			Northing Nad83:	4911423
Zone:	17			Utm Reliability:	margin of error : 100 m - 300 m
Primary Water Use:	Livestock			Construction Date:	03-AUG-78
Sec. Water Use:	Domestic			Well Depth:	180 ft
Pump Rate:	8 GPM			Static Water Level:	150 ft
Flow Rate:				Clear/Cloudy:	CLEAR
Specific Capacity:				Final Well Status:	Water Supply
Construction Method:	Cable Tool			Flowing (y/n):	N
Elevation (m):	309.25			Elevation Reliability:	
Depth to Bedrock:				Overburden/Bedrock:	Overburden
Water Type:	FRESH			Casing Material:	FRESH
--- Details ---					
Thickness:	BROWN			Original Depth:	180 ft
Material Colour:	FINE SAND			Material:	10 ft
+					
Thickness:				Original Depth:	7 ft
Material Colour:	PREVIOUSLY DUG			Material:	7 ft
+					
Thickness:	GREY			Original Depth:	41 ft
Material Colour:	CLAY, SAND, HARD			Material:	34 ft
+					
Thickness:	BROWN			Original Depth:	70 ft
Material Colour:	SAND, SOFT			Material:	29 ft
+					
Thickness:	GREY			Original Depth:	78 ft
Material Colour:	SILT			Material:	8 ft
+					
Thickness:	GREY			Original Depth:	97 ft
Material Colour:	CLAY, SILT, LAYERED			Material:	19 ft
+					
Thickness:	BROWN			Original Depth:	170 ft

Map Key	Number of Records	Direction/ Distance m	Elevation m	Site	DB
Material Colour:	SAND, GRAVEL, HARD			Material:	73 ft
9	1 of 1	ENE/196.4	310.0	lot 6 con 13 ON	WWIS
Well ID:	5701532			Lot:	006
Concession:	13			Concession Name:	CON
County:	SIMCOE			Municipality:	INNISFIL TOWNSHIP
Easting Nad83:	603587.4			Northing Nad83:	4911618
Zone:	17			Utm Reliability:	margin of error : 100 m - 300 m
Primary Water Use:	Commerical			Construction Date:	22-APR-64
Sec. Water Use:				Well Depth:	179 ft
Pump Rate:	6 GPM			Static Water Level:	147 ft
Flow Rate:				Clear/Cloudy:	CLEAR
Specific Capacity:				Final Well Status:	Water Supply
Construction Method:	Cable Tool			Flowing (y/n):	N
Elevation (m):	309.98			Elevation Reliability:	
Depth to Bedrock:				Overburden/Bedrock:	Overburden
Water Type:	FRESH			Casing Material:	FRESH
--- Details ---					
Thickness:	BROWN			Original Depth:	49 ft
Material Colour:	CLAY, MEDIUM SAND, GRAVEL			Material:	48 ft
+					
Thickness:				Original Depth:	170 ft
Material Colour:	FINE SAND			Material:	121 ft
+					
Thickness:				Original Depth:	179 ft
Material Colour:	MEDIUM SAND			Material:	9 ft
+					
Thickness:				Original Depth:	1 ft
Material Colour:	TOPSOIL			Material:	1 ft
10	1 of 1	SSW/207.3	309.2	CO-OP 405 ESSA ROAD MOTOR VEHICLE (OPERATING FLUID) BARRIE CITY ON L4N 9C8	SPL
Ref No.:	124182				
Incident Dt:	3/14/1996				
MOE Reported Dt:	3/14/1996				
Contaminant Name:					
Contaminant Quantity:					
Incident Summary:	BARRIE CO-OP: UNKOWN AMT FUEL OIL TO RESIDENT LOT DURING FILL-UP.				
Incident Cause:	CONTAINER OVERFLOW				
Incident Reason:	ERROR				
Nature of Impact:	Soil contamination				
Receiving Medium:	LAND				
Environmental Impact:	POSSIBLE				
11	1 of 1	E/216.0	310.0	lot 6 con 13	WWIS
16	erisinfo.com	EcoLog ERIS Ltd.			Order #: 20150608010
	15-0096.02	369-379 Essa Road Barrie ON			

Map Key	Number of Records	Direction/ Distance m	Elevation m	Site	DB
<hr/>					
ON					
Well ID:	5707567			Lot:	006
Concession:	13			Concession Name:	CON
County:	SIMCOE			Municipality:	INNISFIL TOWNSHIP
Easting Nad83:	603614.4			Northing Nad83:	4911573
Zone:	17			Utm Reliability:	margin of error : 30 m - 100 m
Primary Water Use:	Domestic			Construction Date:	16-OCT-70
Sec. Water Use:				Well Depth:	46 ft
Pump Rate:	6 GPM			Static Water Level:	36 ft
Flow Rate:				Clear/Cloudy:	CLOUDY
Specific Capacity:				Final Well Status:	Water Supply
Construction Method:	Boring			Flowing (y/n):	N
Elevation (m):	309.99				
Depth to Bedrock:				Elevation Reliability:	
				Overburden/Bedrock:	Overburden
Water Type:	FRESH			Casing Material:	SULPHUR
--- Details ---					
Thickness:	GREY			Original Depth:	3 ft
Material Colour:	MEDIUM SAND			Material:	3 ft
+					
Thickness:	GREY			Original Depth:	8 ft
Material Colour:	GRAVEL, STONES			Material:	5 ft
+					
Thickness:	GREY			Original Depth:	46 ft
Material Colour:	FINE SAND			Material:	10 ft
+					
Thickness:	BROWN			Original Depth:	36 ft
Material Colour:	CLAY, MEDIUM SAND			Material:	28 ft

12	1 of 1	E/246.3	310.0	1061081 Ontario Inc. 20 Beacon Road Barrie ON L4N 9J8	GEN
<hr/>					
Generator #:	ON7879475				
Approval Yrs:	06				
SIC Code:	238330				
SIC Description:	Flooring Contractors				
--- Details ---					
Waste Code:	145				
Waste Description:	PAINT/PIGMENT/COATING RESIDUES				
+					
Waste Code:	232				
Waste Description:	POLYMERIC RESINS				

Unplottable Summary

DB	Company Name/Site Name	Address	City	Postal
AAGR		Lot 5 Con 13	Innisfil ON	
CA	STOLP HOMES (BARRIE) DEVELOPERS INC.	ESSA RD. AT ENTRANCE 1	BARRIE CITY ON	
CA	The Corporation of the City of Barrie	Veteran's Drive (from Maplevue Drive to Salem Road)	Barrie ON	
CA	785120 ONTARIO LTD.	AIKENS CRES./BEACON RD.	BARRIE CITY ON	
CA	The Corporation of the City of Barrie	Veteran's Drive	Barrie ON	
CA	287175 ONTARIO LTD.- STOLP HOMES	EASEMENT-W. OF ESSA RD.	BARRIE CITY ON	
CA	BARRIE MUNICIPAL NON-PROFIT HOUSING	ESSA RD.	BARRIE CITY ON	
CA		Veterans Drive	Barrie ON	
CA	BARRIE CITY MAPLEVIEW WEST INDUSTRIAL	VETERANS DR. PHASE 1	BARRIE CITY ON	
CA	BARRIE MUNICIPAL NON-PROFIT HOUSING CORP	FIFTY APARTM. UNITS ESSA RD.	BARRIE CITY ON	
CA	The Corporation of the City of Barrie	Veteran's Drive (from Maplevue Drive to Salem Road)	Barrie ON	
EBR	Ultramar Branded Gas Bar (Mr. Frank Agostino)	Lot 18, Conc. 11 County Road #27 North	Town of Innisfil ON	
ECA	The Corporation of the City of Barrie	Essa Road (from Ferndale Drive to Coughlin Road)	Barrie ON	
NPCB	CKVR TELEVISION	ESSA RD	BARRIE ON	
PRT	LEO DYKSTRA DYKSTRAS FUELS & HEATING	CON 13 HWY 27 INNISFIL TWP	BARRIE ON	
PRT	CROP PROTECTION SERVICES LTD	LOT 6 CON 13 TECUMSETH TWP	SIMCOE CO ON	
SPL	PUC	HOLLY PUMP STATION HWY 27 SOUTH OF MAPLEVIEW SANITARY	BARRIE CITY ON	

SEWER

SPL	SERVICE STATION	CO-OP PETROLEUM, HWY. 27, 1 BLOCK NORTH OF HIGHWAY 89 (N.O.S.)	INNISFIL TOWN ON
SPL	ONTARIO HYDRO	BESIDE HWY. 27, N-BOUND LANE 7 MI. N. OF BARRIE MOTOR VEHICLE (OPERATING FLUID)	BARRIE CITY ON
SPL		CB ON ROAD, AND ON VETERANS DRIVE TO ESSA RD<UNOFFICIAL>	Barrie ON
SPL	BFI Canada Inc.	Essa Road (from Ardagh to Anne Street South)	Barrie ON
SPL		ESSA RD. CLOSE TO HARVEY<UNOFFICIAL>	Barrie ON
SPL	The Corporation of the City of Barrie	Veterans Rd to Bryne Rd	Barrie ON
SPL		HWY 27 SOUTH OF 89<UNOFFICIAL>	Innisfil ON
SPL	WEEDMAN	SANDYCOVE ACRES,SUNSET DRIVE. TANK TRUCK (CARGO)	INNISFIL TOWN ON
SPL	TRANSPORT TRUCK	COUNTY ROAD # 27, ABOUT 4 MILES NORTH OF COOKSTOWN. MOTOR VEHICLE (OPERATING FLUID)	INNISFIL TOWN ON
SPL		South of Essa	Barrie ON
SPL	MANHOLE	COUNTY ROAD 27, BEAR CREEK	BARRIE CITY ON
WWIS		lot 5	ON
WWIS		lot 5	ON
WWIS		lot 5	ON

Unplottable Report

Site: Lot 5 Con 13 Innisfil ON **Database:** AAGR

Type: Pit
Region/County: Simcoe
Township: Innisfil
Concession: 13
Lot: 5
Size (ha):
Landuse: development
Comments:

Site: STOLP HOMES (BARRIE) DEVELOPERS INC.
ESSA RD. AT ENTRANCE 1 BARRIE CITY ON **Database:** CA

Certificate #: 7-0536-90-
Application Year: 90
Issue Date: 5/2/1990
Approval Type: Municipal water
Status: Approved
Application Type:
Client Name:
Client Address:
Client City:
Client Postal Code:
Project Description:
Contaminants:
Emission Control:

Site: The Corporation of the City of Barrie
Veteran's Drive (from Mapleview Drive to Salem Road) Barrie ON **Database:** CA

Certificate #: 8021-6PDPSE
Application Year: 2006
Issue Date: 5/5/2006
Approval Type: Municipal and Private Sewage Works
Status: Approved
Application Type:
Client Name:
Client Address:
Client City:
Client Postal Code:
Project Description:
Contaminants:
Emission Control:

Site: 785120 ONTARIO LTD.
AIKENS CRES./BEACON RD. BARRIE CITY ON **Database:** CA

Certificate #: 3-0431-96-
Application Year: 96
Issue Date: 5/14/1996
Approval Type: Municipal sewage
Status: Approved
Application Type:
Client Name:
Client Address:
Client City:
Client Postal Code:
Project Description:
Contaminants:
Emission Control:

Site: **The Corporation of the City of Barrie**
Veteran's Drive Barrie ON

Database:
CA

Certificate #: 3036-63WPZ2
Application Year: 2004
Issue Date: 8/16/2004
Approval Type: Municipal and Private Sewage Works
Status: Approved
Application Type:
Client Name:
Client Address:
Client City:
Client Postal Code:
Project Description:
Contaminants:
Emission Control:

Site: **287175 ONTARIO LTD.-STOLP HOMES**
EASEMENT-W. OF ESSA RD. BARRIE CITY ON

Database:
CA

Certificate #: 3-0252-90-
Application Year: 90
Issue Date: 3/22/1990
Approval Type: Municipal sewage
Status: Approved
Application Type:
Client Name:
Client Address:
Client City:
Client Postal Code:
Project Description:
Contaminants:
Emission Control:

Site: **BARRIE MUNICIPAL NON-PROFIT HOUSING**
ESSA RD. BARRIE CITY ON

Database:
CA

Certificate #: 7-1678-88-
Application Year: 88
Issue Date: 1/17/1989
Approval Type: Municipal water
Status: Approved in 1989

Application Type:
Client Name:
Client Address:
Client City:
Client Postal Code:
Project Description:
Contaminants:
Emission Control:

Site: **Veterans Drive Barrie ON** **Database:**
CA

Certificate #: 4264-5A2QE7
Application Year: 02
Issue Date: 5/14/02
Approval Type: Municipal & Private water
Status: Approved
Application Type: New Certificate of Approval
Client Name: The Corporation of the City of Barrie
Client Address: 70 Collier Street
Client City: Barrie
Client Postal Code: L4M 4T5
Project Description: Construction of watermains
Contaminants:
Emission Control:

Site: **BARRIE CITY MAPLEVIEW WEST INDUSTRIAL** **Database:**
VETERANS DR. PHASE 1 BARRIE CITY ON **CA**

Certificate #: 3-1344-89-
Application Year: 89
Issue Date: 7/27/1989
Approval Type: Municipal sewage
Status: Approved
Application Type:
Client Name:
Client Address:
Client City:
Client Postal Code:
Project Description:
Contaminants:
Emission Control:

Site: **BARRIE MUNICIPAL NON-PROFIT HOUSING CORP** **Database:**
FIFTY APARTM. UNITS ESSA RD. BARRIE CITY ON **CA**

Certificate #: 3-1557-88-
Application Year: 88
Issue Date: 12/1/1988
Approval Type: Municipal sewage
Status: Approved
Application Type:
Client Name:
Client Address:
Client City:
Client Postal Code:
Project Description:

Contaminants:
Emission Control:

Site: *The Corporation of the City of Barrie*
Veteran's Drive (from Mapleview Drive to Salem Road) Barrie ON

Database:
CA

Certificate #: 0774-6MYK34
Application Year: 2006
Issue Date: 3/18/2006
Approval Type: Municipal and Private Sewage Works
Status: Approved
Application Type:
Client Name:
Client Address:
Client City:
Client Postal Code:
Project Description:
Contaminants:
Emission Control:

Site: *Ultramar Branded Gas Bar (Mr. Frank Agostino)*
Lot 18, Conc. 11 County Road #27 North Town of Innisfil ON

Database:
EBR

Year: 1999
EBR Registry No.: IT9E0078
Ministry Ref. No.:
Type: Instrument
Instrument Type: GHA reg. 521/93 - Application for variances from the Gasoline Handling Act
Proposal Date: 11/1/99
Location: Lot 18, Conc. 11 County Road #27 North, Thornton, Ontario, L0L 2N0 Town of Innisfil
Proponent Address: Ultramar Branded Gas Bar (Mr. Frank Agostino) 17 Dyer Blvd., Barrie, Ontario, L4N 4S7

Site: *The Corporation of the City of Barrie*
Essa Road (from Ferndale Drive to Coughlin Road) Barrie ON

Database:
ECA

CofA Number: 6697-9UWR9V
Date: 3/30/15
Status: Approved
Project Type: Municipal and Private Sewage Works

Site: *CKVR TELEVISION*
ESSA RD BARRIE ON

Database:
NPCB

Company Code: O3290
Transaction Date: 5/29/1996
Inspection Date: 4/9/1993
Industry: TELEPHONE/TELECOMMUNICATION
Site Status: ITEMS SENT TO SWAN HILLS

Site: *LEO DYKSTRA DYKSTRAS FUELS & HEATING*
CON 13 HWY 27 INNISFIL TWP BARRIE ON

Database:
PRT

Location ID: 1292
Type: retail

Expiry Date: 1995-11-30
Capacity (L): 113650
Licence #: 0011836001

Site: CROP PROTECTION SERVICES LTD
LOT 6 CON 13 TECUMSETH TWP SIMCOE CO ON

Database:
PRT

Location ID: 13396
Type: private
Expiry Date:
Capacity (L): 4546.00
Licence #: 0001029092

Site: PUC
HOLLY PUMP STATION HWY 27 SOUTH OF MAPLEVIEW SANITARY SEWER BARRIE
CITY ON

Database:
SPL

Ref No.: 159588
Incident Dt: 8/31/1998
MOE Reported Dt: 8/31/1998
Contaminant Name:
Contaminant Quantity:
Incident Summary: CITY OF BARRIE-UKN QTY RAW SEWAGE TO ROAD,CREEK & LAKE,PUMP FAILURE.
Incident Cause: WASTEWATER DISCHARGE TO WATERCOURSE
Incident Reason: POWER INTERRUPTION
Nature of Impact: Water course or lake
Receiving Medium: LAND / WATER
Environmental Impact: POSSIBLE

Site: SERVICE STATION
CO-OP PETROLEUM, HWY. 27, 1 BLOCK NORTH OF HIGHWAY 89 (N.O.S.) INNISFIL TOWN ON

Database:
SPL

Ref No.: 76667
Incident Dt: 9/23/1992
MOE Reported Dt: 9/23/1992
Contaminant Name:
Contaminant Quantity:
Incident Summary: CO-OP PETROLEUM - 200 CU. YRDS SOIL CONTAMINATED WITH FUEL.
Incident Cause: UNKNOWN
Incident Reason: UNKNOWN
Nature of Impact: Soil contamination
Receiving Medium: LAND
Environmental Impact: CONFIRMED

Site: ONTARIO HYDRO
BESIDE HWY. 27, N-BOUND LANE 7 MI. N. OF BARRIE MOTOR VEHICLE (OPERATING FLUID)
BARRIE CITY ON

Database:
SPL

Ref No.: 77497
Incident Dt: 10/13/1992
MOE Reported Dt: 10/13/1992
Contaminant Name:
Contaminant Quantity:
Incident Summary: ONTARIO HYDRO - 5 L OF HYDRAULIC OIL TO SIDE OF HWY. FROM TRUCK.
Incident Cause: PIPE/HOSE LEAK

Incident Reason: EQUIPMENT FAILURE
Nature of Impact: Soil contamination
Receiving Medium: LAND
Environmental Impact: POSSIBLE

Site: CB ON ROAD, AND ON VETERANS DRIVE TO ESSA RD<UNOFFICIAL> **Barrie ON** **Database:** SPL

Ref No.: 4616-6T5URX
Incident Dt: 8/29/2006
MOE Reported Dt: 8/29/2006
Contaminant Name: LUBRICANT OIL(LUBE OIL)
Contaminant Quantity: 210 L
Incident Summary: Pratt Hans.Grp.- 210 L lube oil to road and cb, cleaning
Incident Cause: Other Transport Accident
Incident Reason: Other - Reason not otherwise defined
Nature of Impact: Surface Water Pollution
Receiving Medium: Water
Environmental Impact: Not Anticipated

Site: BFI Canada Inc.
Essa Road (from Ardagh to Anne Street South) **Barrie ON** **Database:** SPL

Ref No.: 0738-99GMSJ
Incident Dt: 2013/07/10
MOE Reported Dt: 2013/07/10
Contaminant Name: TRANSMISSION OIL
Contaminant Quantity: 0 other - see incident description
Incident Summary: Barrie: BFI trans fluid to road, contained
Incident Cause: Leak/Break
Incident Reason: Equipment Failure
Nature of Impact: Other Impact(s)
Receiving Medium:
Environmental Impact: Confirmed

Site: ESSA RD. CLOSE TO HARVEY<UNOFFICIAL> **Barrie ON** **Database:** SPL

Ref No.: 7653-5ZUR4E
Incident Dt: 6/11/2004
MOE Reported Dt: 6/11/2004
Contaminant Name: HYDRAULIC OIL
Contaminant Quantity: 5 L
Incident Summary: Barrie: 5 L hydraulic oil to roadside ditch
Incident Cause: Unknown
Incident Reason: Fire/Explosion - Resulting from fires/explosions (Not occurrences which cause a fire or explosion)
Nature of Impact: Soil Contamination
Receiving Medium: Land
Environmental Impact: Possible

Site: The Corporation of the City of Barrie
Veterans Rd to Bryne Rd **Barrie ON** **Database:** SPL

Ref No.: 6548-7MCMX5

Incident Dt:
MOE Reported Dt: 12/15/2008
Contaminant Name: OIL (PETROLEUM BASED, NOT SPECIFIED)
Contaminant Quantity:
Incident Summary: Oil Sheen on roadway, CB impacted,
Incident Cause: Unknown
Incident Reason:
Nature of Impact: Surface Water Pollution
Receiving Medium:
Environmental Impact: Confirmed

Site: HWY 27 SOUTH OF 89<UNOFFICIAL> Innisfil ON

Database:
SPL

Ref No.: 1067-5SBQA9
Incident Dt: 10/14/2003
MOE Reported Dt: 10/14/2003
Contaminant Name: HYDRAULIC OIL
Contaminant Quantity: 91 L
Incident Summary: Hwy 27 Innisfil - hydraulic oil spill
Incident Cause: Other Transport Accident
Incident Reason: Unknown - Reason not determined
Nature of Impact: Surface Water Pollution
Receiving Medium: Water
Environmental Impact: Possible

Site: WEEDMAN
SANDYCOVE ACRES,SUNSET DRIVE. TANK TRUCK (CARGO) INNISFIL TOWN ON

Database:
SPL

Ref No.: 104771
Incident Dt: 9/2/1994
MOE Reported Dt: 9/2/1994
Contaminant Name:
Contaminant Quantity:
Incident Summary: WEEDMAN-5 LITERS PAR-3 TOROADWAY,TRUCK'S HOSE FAILED,CLEANED-UP.
Incident Cause: PIPE/HOSE LEAK
Incident Reason: EQUIPMENT FAILURE
Nature of Impact:
Receiving Medium: LAND
Environmental Impact: NOT ANTICIPATED

Site: TRANSPORT TRUCK
COUNTY ROAD # 27, ABOUT 4 MILES NORTH OF COOKSTOWN. MOTOR VEHICLE (OPERATING FLUID) INNISFIL TOWN ON

Database:
SPL

Ref No.: 162782
Incident Dt: 12/9/1998
MOE Reported Dt: 12/9/1998
Contaminant Name:
Contaminant Quantity:
Incident Summary: GIBSON TRANSPORT- 150 L DIESEL TO DITCH, CONTAINED, CLEANING.
Incident Cause: OTHER TRANSPORTATION ACCIDENT
Incident Reason: OTHER
Nature of Impact: Soil contamination
Receiving Medium: LAND
Environmental Impact: POSSIBLE

Site: South of Essa Barrie ON **Database:** SPL

Ref No.: 5581-9FRRNQ
Incident Dt: 2014/01/27
MOE Reported Dt: 2014/01/27
Contaminant Name: DIESEL FUEL
Contaminant Quantity: 60 L
Incident Summary: MVA: Diesel to Grnd, Ongng
Incident Cause: Unknown / N/A
Incident Reason: Unknown / N/A
Nature of Impact: Soil Contamination
Receiving Medium:
Environmental Impact: Possible

Site: MANHOLE COUNTY ROAD 27, BEAR CREEK BARRIE CITY ON **Database:** SPL

Ref No.: 174126
Incident Dt: 10/24/1999
MOE Reported Dt: 10/24/1999
Contaminant Name:
Contaminant Quantity:
Incident Summary: COUNTY ROAD 27: MANHOLE OVERFLOWING. SPILLING RAWSEWAGE TO CREEK.
Incident Cause: WASTEWATER DISCHARGE TO WATERCOURSE
Incident Reason: UNKNOWN
Nature of Impact: Water course or lake
Receiving Medium: LAND / WATER
Environmental Impact: POSSIBLE

Site: lot 5 ON **Database:** WWIS

Well ID:	4403545	Lot:	005
Concession:		Concession Name:	
County:	NORFOLK	Municipality:	SIMCOE TOWN
Easting Nad83:		Northing Nad83:	
Zone:	17	Utm	unknown UTM
Primary Water Use:	Domestic	Reliability:	
Sec. Water Use:		Construction Date:	13-SEP-75
Pump Rate:	30 GPM	Well Depth:	16 ft
Flow Rate:		Static Water Level:	8 ft
Specific Capacity:		Clear/Cloudy:	CLEAR
Construction Method:	Cable Tool	Final Well Status:	Water Supply
Elevation (m):		Flowing (y/n):	N
Depth to Bedrock:		Elevation Reliability:	
Water Type:	FRESH	Overburden/B edrock:	Overburden
		Casing Material:	SALTY

--- Details ---

Thickness:	BLACK	Original Depth:	2 ft
Material Colour:	TOPSOIL	Material:	2 ft
+			
Thickness:	YELLOW	Original Depth:	5 ft
Material Colour:	CLAY	Material:	3 ft
+			
Thickness:	GREY	Original Depth:	16 ft
Material Colour:	COARSE GRAVEL	Material:	11 ft

Site:

lot 5 ON

Database:
WWIS

Well ID:	4405081	Lot:	005
Concession:		Concession Name:	
County:	NORFOLK	Municipality:	SIMCOE TOWN
Easting Nad83:		Northing Nad83:	
Zone:	17	Utm	unknown UTM
Primary Water Use:	Domestic	Reliability:	
Sec. Water Use:		Construction Date:	22-APR-87
Pump Rate:	10 GPM	Well Depth:	72 ft
Flow Rate:		Static Water Level:	55 ft
Specific Capacity:		Clear/Cloudy:	CLEAR
Construction Method:	Cable Tool	Final Well Status:	Water Supply
Elevation (m):		Flowing (y/n):	N
Depth to Bedrock:		Elevation Reliability:	
Water Type:	FRESH	Overburden/B edrock:	Overburden
		Casing Material:	FRESH

--- Details ---

Thickness:	BLUE	Original Depth:	60 ft
Material Colour:	CLAY, GRAVEL	Material:	30 ft
+			
Thickness:	BROWN	Original Depth:	10 ft
Material Colour:	SAND, GRAVEL	Material:	8 ft
+			
Thickness:	BLACK	Original Depth:	2 ft
Material Colour:	TOPSOIL	Material:	2 ft
+			
Thickness:	BLUE	Original Depth:	30 ft
Material Colour:	CLAY	Material:	20 ft
+			
Thickness:	GREY	Original Depth:	72 ft

Material Colour: COARSE SAND, WATER-BEARING

Material: 12 ft

Site: lot 5 ON **Database:** WWIS

Well ID: 4404931
Concession:

Lot: 005
Concession

County: NORFOLK
Easting Nad83:

Name:
Municipality: SIMCOE TOWN

Zone: 17

Northing
Nad83: unknown UTM

Primary Water Use: Domestic

Utm
Reliability: 09-AUG-85

Sec. Water Use:
Pump Rate: 10 GPM

Construction
Date: 55 ft
Well Depth: 35 ft

Flow Rate:
Specific Capacity:

Static Water
Level: CLEAR
Clear/Cloudy: Water Supply

Construction Cable Tool
Method:
Elevation (m):

Final Well
Status: N
Flowing (y/n):

Depth to Bedrock:

Elevation
Reliability: Overburden

Water Type: FRESH

Overburden/B
edrock: FRESH
Casing
Material:

--- Details ---

Thickness: BLACK

Original 2 ft
Depth:

Material Colour: TOPSOIL

Material: 2 ft

+
Thickness: GREY

Original 55 ft
Depth:

Material Colour: FINE SAND, WATER-BEARING

Material: 20 ft

+
Thickness: BROWN

Original 35 ft
Depth:

Material Colour: SAND, GRAVEL

Material: 20 ft

+
Thickness: BROWN

Original 15 ft
Depth:

Material Colour: SAND

Material: 13 ft

Appendix: Database Descriptions

*Ecolog Environmental Risk Information Services Ltd (ERIS) can search the following databases. The extent of historical information varies with each database and current information is determined by what is publicly available to ERIS at the time of update. **Note:** Databases denoted with " * " indicates that the database will no longer be updated. See the individual database description for more information.*

Abandoned Aggregate Inventory:

Provincial [AAGR](#)

The MAAP Program maintains a database of all abandoned pits and quarries. Please note that the database is only referenced by lot and concession and city/town location. The database provides information regarding the location, type, size, land use, status and general comments.*

*Government Publication Date: Sept 2002**

Aggregate Inventory:

Provincial [AGR](#)

The Ontario Ministry of Natural Resources maintains a database of all active pits and quarries. The database provides information regarding the registered owner/operator, location name, operation type, approval type, and maximum annual tonnage.

Government Publication Date: Up to Aug 2012

Abandoned Mine Information System:

Provincial [AMIS](#)

The Abandoned Mines Information System contains data on known abandoned and inactive mines located on both Crown and privately held lands. The information was provided by the Ministry of Northern Development and Mines (MNDM), with the following disclaimer: "the database provided has been compiled from various sources, and the Ministry of Northern Development and Mines makes no representation and takes no responsibility that such information is accurate, current or complete". Reported information includes official mine name, status, background information, mine start/end date, primary commodity, mine features, hazards and remediation.

Government Publication Date: 1800-Jan 2014

Anderson's Waste Disposal Sites:

Private [ANDR](#)

The information provided in this database was collected by examining various historical documents which aimed to characterize the likely position of former waste disposal sites from 1860 to present. The research initiative behind the creation of this database was to identify those sites that are missing from the Ontario MOE Waste Disposal Site Inventory, as well as to provide revisions and corrections to the positions and descriptions of sites currently listed in the MOE inventory. In addition to historic waste disposal facilities, the database also identifies certain auto wreckers and scrap yards that have been extrapolated from documentary sources. Please note that the data is not warranted to be complete, exhaustive or authoritative. The information was collected for research purposes only.

Government Publication Date: 1860s-Present

Automobile Wrecking & Supplies:

Private [AUWR](#)

This database provides an inventory of all known locations that are involved in the scrap metal, automobile wrecking/recycling, and automobile parts & supplies industry. Information is provided on the company name, location and business type.

Government Publication Date: 2001-Jul 2014

Borehole:Provincial [BORE](#)

A borehole is the generalized term for any narrow shaft drilled in the ground, either vertically or horizontally. The information here includes geotechnical investigations or environmental site assessments, mineral exploration, or as a pilot hole for installing piers or underground utilities. Information is from many sources such as the Ministry of Transportation (MTO) boreholes from engineering reports and projects from the 1950 to 1990's in Southern Ontario. Boreholes from the Ontario Geological Survey (OGS) including The Urban Geology Analysis Information System (UGAIS) and the York Peel Durham Toronto (YPDT) database of the Conservation Authority Moraine Coalition. This database will include fields such as location, stratigraphy, depth, elevation, year drilled, etc. For all water well data or oil and gas well data for Ontario please refer to WWIS and OOGW.

Government Publication Date: 1875-Jul 2014

Certificates of Approval:Provincial [CA](#)

This database contains the following types of approvals: Air & Noise, Industrial Sewage, Municipal & Private Sewage, Waste Management Systems and Renewable Energy Approvals. The MOE in Ontario states that any facility that releases emissions to the atmosphere, discharges contaminants to ground or surface water, provides potable water supplies, or stores, transports or disposes of waste, must have a Certificate of Approval before it can operate lawfully. Fields include approval number, business name, address, approval date, approval type and status. This database will no longer be updated, as CofA's have been replaced by either Environmental Activity and Sector Registry (EASR) or Environmental Compliance Approval (ECA). Please refer to those individual databases for any information after Oct.31, 2011.

*Government Publication Date: 1985-Oct 30, 2011**

Commercial Fuel Oil Tanks:Provincial [CFOT](#)

Since May 2002, Ontario developed a new act where it became mandatory for fuel oil tanks to be registered with Technical Standards & Safety Authority (TSSA). This data would include all commercial underground fuel oil tanks in Ontario with fields such as location, registration number, tank material, age of tank and tank size.

Government Publication Date: 1948-2014

Chemical Register:Private [CHEM](#)

This database includes information from both a one time study conducted in 1992 and private source and is a listing of facilities that manufacture or distribute chemicals. The production of these chemical substances may involve one or more chemical reactions and/or chemical separation processes (i.e. fractionation, solvent extraction, crystallization, etc.).

Government Publication Date: 1992, 1999-Jul 2014

Inventory of Coal Gasification Plants and Coal Tar Sites:Provincial [COAL](#)

This inventory includes both the "Inventory of Coal Gasification Plant Waste Sites in Ontario-April 1987" and the Inventory of Industrial Sites Producing or Using Coal Tar and Related Tars in Ontario-November 1988) collected by the MOE. It identifies industrial sites that produced and continue to produce or use coal tar and other related tars. Detailed information is available and includes: facility type, size, land use, information on adjoining properties, soil condition, site operators/occupants, site description, potential environmental impacts and historic maps available. This was a one-time inventory.*

*Government Publication Date: Apr 1987 and Nov 1988**

Compliance and Convictions:Provincial [CONV](#)

This database summarizes the fines and convictions handed down by the Ontario courts beginning in 1989. Companies and individuals named here have been found guilty of environmental offenses in Ontario courts of law.

Government Publication Date: 1989-Feb 2014

Certificates of Property Use:Provincial [CPU](#)

This is a subset taken from Ontario's Environmental Registry (EBR) database. It will include all CPU's on the registry such as (EPA s. 168.6) - Certificate of Property Use.

Government Publication Date: 1994-May 2015

Drill Hole Database:Provincial [DRL](#)

The Ontario Drill Hole Database contains information on more than 113,000 percussion, overburden, sonic and diamond drill holes from assessment files on record with the department of Mines and Minerals. Please note that limited data is available for southern Ontario, as it was the last area to be completed. The database was created when surveys submitted to the Ministry were converted in the Assessment File Research Image Database (AFRI) project. However, the degree of accuracy (coordinates) as to the exact location of drill holes is dependent upon the source document submitted to the MNM. Levels of accuracy used to locate holes are: centering on the mining claim; a sketch of the mining claim; a 1:50,000 map; a detailed company map; or from submitted a "Report of Work".

Government Publication Date: 1886-Jan 2014

Environmental Activity and Sector Registry:Provincial [EASR](#)

On October 31, 2011, a smarter, faster environmental approvals system came into effect in Ontario. The EASR allows businesses to register certain activities with the ministry, rather than apply for an approval. The registry is available for common systems and processes, to which preset rules of operation can be applied. The EASR is currently available for: heating systems, standby power systems and automotive refinishing. Businesses whose activities aren't subject to the EASR may apply for an ECA (Environmental Compliance Approval), Please see our ECA database.

Government Publication Date: Oct 31 2011-Apr 2015

Environmental Registry:Provincial [EBR](#)

The Environmental Registry lists proposals, decisions and exceptions regarding policies, Acts, instruments, or regulations that could significantly affect the environment. Through the Registry, thirteen provincial ministries notify the public of upcoming proposals and invite their comments. For example, if a local business is requesting a permit, license, or certificate of approval to release substances into the air or water; these are notified on the registry. Data includes: Approval for discharge into the natural environment other than water (i.e. Air) - EPA s. 9, Approval for sewage works - OWRA s. 53(1), and EPA s. 27 - Approval for a waste disposal site. For information regarding Permit to Take Water (PTTW), Certificate of Property Use (CPU) and (ORD) Orders please refer to those individual databases.

Government Publication Date: 1994-May 2015

Environmental Compliance Approval:Provincial [ECA](#)

On October 31, 2011, a smarter, faster environmental approvals system came into effect in Ontario. In the past, a business had to apply for multiple approvals (known as certificates of approval) for individual processes and pieces of equipment. Today, a business either registers itself, or applies for a single approval, depending on the types of activities it conducts. Businesses whose activities aren't subject to the EASR may apply for an ECA. A single ECA addresses all of a business's emissions, discharges and wastes. Separate approvals for air, noise and waste are no longer required. This database will also include Renewable Energy Approvals. For certificates of approval prior to Nov 1st, 2011, please refer to the CA database. For all Waste Disposal Sites please refer to the WDS database.

Government Publication Date: Oct 31, 2011-Apr 2015

Environmental Effects Monitoring:Federal [EEM](#)

The Environmental Effects Monitoring program assesses the effects of effluent from industrial or other sources on fish, fish habitat and human usage of fisheries resources. Since 1992, pulp and paper mills have been required to conduct EEM studies under the Pulp and Paper Effluent Regulations. This database provides information on the mill name, geographical location and sub-lethal toxicity data.

*Government Publication Date: 1992-2007**

ERIS Historical Searches:Private [EHS](#)

EcoLog ERIS has compiled a database of all environmental risk reports completed since March 1999. Available fields for this database include: site location, date of report, type of report, and search radius. As per all other databases, the ERIS database can be referenced on both the map and "Statistical Profile" page.

Government Publication Date: 1999-Aug 2014

Environmental Issues Inventory System:Federal [EIIS](#)

The Environmental Issues Inventory System was developed through the implementation of the Environmental Issues and Remediation Plan. This plan was established to determine the location and severity of contaminated sites on inhabited First Nation reserves, and where necessary, to remediate those that posed a risk to health and safety; and to prevent future environmental problems. The EIIS provides information on the reserve under investigation, inventory number, name of site, environmental issue, site action (Remediation, Site Assessment), and date investigation completed.

*Government Publication Date: 1992-2001**

List of TSSA Expired Facilities:Provincial [EXP](#)

This is a list of all expired facilities that fall under the TSSA (TSSA Act & Safety Regulations), including the six regulations that exist under the Fuels Safety Division. It will include facilities such as private fuel outlets, bulk plants, fuel oil tanks, gasoline stations, marinas, propane filling stations, liquid fuel tanks, piping systems, etc. These tanks have been removed and automatically fall under the expired facilities inventory held by TSSA.

Government Publication Date: Current to Nov 2014

Federal Convictions:Federal [FCON](#)

Environment Canada maintains a database referred to as the "Environmental Registry" that details prosecutions under the Canadian Environmental Protection Act (CEPA) and the Fisheries Act (FA). Information is provided on the company name, location, charge date, offence and penalty.

*Government Publication Date: 1988-Jun 2007**

Contaminated Sites on Federal Land:Federal [FCS](#)

The Federal Contaminated Sites Inventory includes information on all known federal contaminated sites under the custodianship of departments, agencies and consolidated Crown corporations as well as those that are being or have been investigated to determine whether they have contamination arising from past use that could pose a risk to human health or the environment. The inventory also includes non-federal contaminated sites for which the Government of Canada has accepted some or all financial responsibility. It does not include sites where contamination has been caused by, and which are under the control of, enterprise Crown corporations, private individuals, firms or other levels of government.

Government Publication Date: June 2000-Apr 2015

Fisheries & Oceans Fuel Tanks:Federal [FOFT](#)

Fisheries & Oceans Canada maintains an inventory of all aboveground & underground fuel storage tanks located on Fisheries & Oceans property or controlled by DFO. Our inventory provides information on the site name, location, tank owner, tank operator, facility type, storage tank location, tank contents & capacity, and date of tank installation.

Government Publication Date: 1964-Sept 2003

Fuel Storage Tank:Provincial [FST](#)

The Technical Standards & Safety Authority (TSSA), under the Technical Standards & Safety Act of 2000 maintains a database of registered private and retail fuel storage tanks in Ontario with fields such as location, tank status, license date, tank type, tank capacity, fuel type, installation year and facility type.

Government Publication Date: 2010-Nov 2014

Fuel Storage Tank - Historic:Provincial [FSTH](#)

The Technical Standards & Safety Authority (TSSA), under the Technical Standards & Safety Act of 2000 maintains a database of registered private and retail fuel storage tanks in Ontario with fields such as location, tank status, license date, tank type, tank capacity, fuel type, installation year and facility type.

*Government Publication Date: Pre-Jan 2010**

Ontario Regulation 347 Waste Generators Summary:

Provincial GEN

Regulation 347 of the Ontario EPA defines a waste generation site as any site, equipment and/or operation involved in the production, collection, handling and/or storage of regulated wastes. A generator of regulated waste is required to register the waste generation site and each waste produced, collected, handled, or stored at the site. This database contains the registration number, company name and address of registered generators including the types of hazardous wastes generated. It includes data on waste generating facilities such as: drycleaners, waste treatment and disposal facilities, machine shops, electric power distribution etc. This information is a summary of all years from 1986 including the most currently available data. Some records may contain, within the company name, the phrase "See & Use..." followed by a series of letters and numbers. This occurs when one company is amalgamated with or taken over by another registered company. The number listed as "See & Use", refers to the new ownership and the other identification number refers to the original ownership. This phrase serves as a link between the 2 companies until operations have been fully transferred.

*Government Publication Date: 1986-Apr 2014***TSSA Historic Incidents:**

Provincial HINC

This database will cover all incidences recorded by TSSA with their older system, before they moved to their new management system. TSSA's Fuels Safety Program administers the Technical Standards & Safety Act 2000, providing fuel-related safety services associated with the safe transportation, storage, handling and use of fuels such as gasoline, diesel, propane, natural gas and hydrogen. Under this Act, TSSA regulates fuel suppliers, storage facilities, transport trucks, pipelines, contractors and equipment or appliances that use fuels. The TSSA works to protect the public, the environment and property from fuel-related hazards such as spills, fires and explosions. This database will include spills and leaks from pipelines, diesel, fuel oil, gasoline, natural gas, propane and hydrogen recorded by the TSSA.

*Government Publication Date: 2006-June 2009****Indian & Northern Affairs Fuel Tanks:**

Federal IAFI

The Department of Indian & Northern Affairs Canada (INAC) maintains an inventory of all aboveground & underground fuel storage tanks located on both federal and crown land. Our inventory provides information on the reserve name, location, facility type, site/facility name, tank type, material & ID number, tank contents & capacity, and date of tank installation.

*Government Publication Date: 1950-Aug 2003****TSSA Incidents:**

Provincial INC

TSSA's Fuels Safety Program administers the Technical Standards & Safety Act 2000, providing fuel-related safety services associated with the safe transportation, storage, handling and use of fuels such as gasoline, diesel, propane, natural gas and hydrogen. Under this Act, TSSA regulates fuel suppliers, storage facilities, transport trucks, pipelines, contractors and equipment or appliances that use fuels. Includes incidents from fuel-related hazards such as spills, fires and explosions. This database will include spills and leaks from diesel, fuel oil, gasoline, natural gas, propane and hydrogen recorded by the TSSA.

*Government Publication Date: June 2009-2014***Landfill Inventory Management Ontario:**

Provincial LIMO

The Landfill Inventory Management Ontario (LIMO) database is updated every year, as the ministry compiles new and updated information. The inventory will include small and large landfills. Additionally, each year the ministry will request operators of the larger landfills complete a landfill data collection form that will be used to update LIMO and will include the following information from the previous operating year. This will include additional information such as estimated amount of total waste received, landfill capacity, estimated total remaining landfill capacity, fill rates, engineering designs, reporting and monitoring details, size of location, service area, approved waste types, leachate of site treatment, contaminant attenuation zone and more. The small landfills will include information such as site owner, site location and certificate of approval # and status.

Government Publication Date: 2012

Canadian Mine Locations:Private [MINE](#)

This information is collected from the Canadian & American Mines Handbook. The Mines database is a national database that provides over 290 listings on mines (listed as public companies) dealing primarily with precious metals and hard rocks. Listed are mines that are currently in operation, closed, suspended, or are still being developed (advanced projects). Their locations are provided as geographic coordinates (x, y and/or longitude, latitude). As of 2002, data pertaining to Canadian smelters and refineries has been appended to this database.

*Government Publication Date: 1998-2009**

Mineral Occurrences:Provincial [MNR](#)

In the early 70's, the Ministry of Northern Development and Mines created an inventory of approximately 19,000 mineral occurrences in Ontario, in regard to metallic and industrial minerals, as well as some information on building stones and aggregate deposits. Please note that the "Horizontal Positional Accuracy" is approximately +/- 200 m. Many reference elements for each record were derived from field sketches using pace or chain/tape measurements against claim posts or topographic features in the area. The primary limiting factor for the level of positional accuracy is the scale of the source material. The testing of horizontal accuracy of the source materials was accomplished by comparing the plan metric (X and Y) coordinates of that point with the coordinates of the same point as defined from a source of higher accuracy.

Government Publication Date: 1846-Apr 2013

National Analysis of Trends in Emergencies System (NATES):Federal [NATE](#)

In 1974 Environment Canada established the National Analysis of Trends in Emergencies System (NATES) database, for the voluntary reporting of significant spill incidents. The data was to be used to assist in directing the work of the emergencies program. NATES ran from 1974 to 1994. Extensive information is available within this database including company names, place where the spill occurred, date of spill, cause, reason and source of spill, damage incurred, and amount, concentration, and volume of materials released.

*Government Publication Date: 1974-1994**

Non-Compliance Reports:Provincial [NCPL](#)

The Ministry of the Environment provides information about non-compliant discharges of contaminants to air and water that exceed legal allowable limits, from regulated industrial and municipal facilities. A reported non-compliance failure may be in regard to a Control Order, Certificate of Approval, Sectoral Regulation or specific regulation/act.

Government Publication Date: 1994-2012

National Defence & Canadian Forces Fuel Tanks:Federal [NDFT](#)

The Department of National Defence and the Canadian Forces maintains an inventory of all aboveground & underground fuel storage tanks located on DND lands. Our inventory provides information on the base name, location, tank type & capacity, tank contents, tank class, date of tank installation, date tank last used, and status of tank as of May 2001. This database will no longer be updated due to the new National Security protocols which have prohibited any release of this database.

*Government Publication Date: Up to May 2001**

National Defence & Canadian Forces Spills:Federal [NDSP](#)

The Department of National Defence and the Canadian Forces maintains an inventory of spills to land and water. All spill sites have been classified under the "Transportation of Dangerous Goods Act - 1992". Our inventory provides information on the facility name, location, spill ID #, spill date, type of spill, as well as the quantity of substance spilled & recovered.

Government Publication Date: Mar 1999-Aug 2010

National Defence & Canadian Forces Waste Disposal Sites:Federal [NDWD](#)

The Department of National Defence and the Canadian Forces maintains an inventory of waste disposal sites located on DND lands. Where available, our inventory provides information on the base name, location, type of waste received, area of site, depth of site, year site opened/closed and status.

*Government Publication Date: 2001-Apr 2007**

National Environmental Emergencies System (NEES):

Federal

NEES

In 2000, the Emergencies program implemented NEES, a reporting system for spills of hazardous substances. For the most part, this system only captured data from the Atlantic Provinces, some from Quebec and Ontario and a portion from British Columbia. Data for Alberta, Saskatchewan, Manitoba and the Territories was not captured. However, NEES is also a repository for all previous Environment Canada spill datasets. NEES is composed of the historic datasets 'or Trends' which dates from approximately 1974 to present. NEES Trends is a compilation of historic databases, which were merged and includes data from NATES (National Analysis of Trends in Emergencies System), ARTS (Atlantic Regional Trends System), and NEES. In 2001, the Emergencies Program determined that variations in reporting regimes and requirements between federal and provincial agencies made national spill reporting and trend analysis difficult to achieve. As a consequence, the department has focused efforts on capturing data on spills of substances which fall under its legislative authority only (CEPA and FA). As such, the NEES database will be decommissioned in December 2004.

*Government Publication Date: 1974-2003**

National PCB Inventory:

Federal

NPCB

Environment Canada's National PCB inventory includes information on in-use PCB containing equipment in Canada including federal, provincial and private facilities. All federal out-of-service PCB containing equipment and all PCB waste owned by the federal government or by federally regulated industries such as airlines, railway companies, broadcasting companies, telephone and telecommunications companies, pipeline companies, etc. are also listed. Although it is not Environment Canada's mandate to collect data on non-federal PCB waste, the National PCB inventory includes some information on provincial and private PCB waste and storage sites. Some addresses provided may be Head Office addresses and are not necessarily the location of where the waste is being used or stored.

*Government Publication Date: 1988-2008**

National Pollutant Release Inventory:

Federal

NPRI

Environment Canada has defined the National Pollutant Release Inventory ("NPRI") as a federal government initiative designed to collect comprehensive national data regarding releases to air, water, or land, and waste transfers for recycling for more than 300 listed substances.

Government Publication Date: 1993-2013

Oil and Gas Wells:

Private

OGW

The Nickle's Energy Group (publisher of the Daily Oil Bulletin) collects information on drilling activity including operator and well statistics. The well information database includes name, location, class, status and depth. The main Nickle's database is updated on a daily basis, however, this database is updated on a monthly basis. More information is available at www.nickles.com.

Government Publication Date: 1988-Mar 2015

Ontario Oil and Gas Wells:

Provincial

OOGW

In 1998, the MNR handed over to the Ontario Oil, Gas and Salt Resources Corporation, the responsibility of maintaining a database of oil and gas wells drilled in Ontario. The OGSR Library has over 20,000+ wells in their database. Information available for all wells in the ERIS database include well owner/operator, location, permit issue date, and well cap date, license No., status, depth and the primary target (rock unit) of the well being drilled. All geology/stratigraphy table information, plus all water table information is also provide for each well record.

Government Publication Date: 1800-2013

Inventory of PCB Storage Sites:

Provincial

OPCB

The Ontario Ministry of Environment, Waste Management Branch, maintains an inventory of PCB storage sites within the province. Ontario Regulation 11/82 (Waste Management - PCB) and Regulation 347 (Generator Waste Management) under the Ontario EPA requires the registration of inactive PCB storage equipment and/or disposal sites of PCB waste with the Ontario Ministry of Environment. This database contains information on: 1) waste quantities; 2) major and minor sites storing liquid or solid waste; and 3) a waste storage inventory.

Government Publication Date: 1987-Oct 2004

Orders:Provincial [ORD](#)

This is a subset taken from Ontario's Environmental Registry (EBR) database. It will include all Orders on the registry such as (EPA s. 17) - Order for remedial work, (EPA s. 18) - Order for preventative measures, (EPA s. 43) - Order for removal of waste and restoration of site, (EPA s. 44) - Order for conformity with Act for waste disposal sites, (EPA s. 136) - Order for performance of environmental measures.

Government Publication Date: 1994-May 2015

Canadian Pulp and Paper:Private [PAP](#)

This information is part of the Pulp and Paper Canada Directory. The Directory provides a comprehensive listing of the locations of pulp and paper mills and the products that they produce.

Government Publication Date: 1999, 2002, 2004, 2005, 2009

Parks Canada Fuel Storage Tanks:Federal [PCFT](#)

Canadian Heritage maintains an inventory of all known fuel storage tanks operated by Parks Canada, in both National Parks and at National Historic Sites. The database details information on site name, location, tank install/removal date, capacity, fuel type, facility type, tank design and owner/operator.

*Government Publication Date: 1920-Jan 2005**

Pesticide Register:Provincial [PES](#)

The Ontario Ministry of Environment maintains a database of all manufacturers and vendors of registered pesticides.

Government Publication Date: 1988-Jun 2013

TSSA Pipeline Incidents:Provincial [PINC](#)

TSSA's Fuels Safety Program administers the Technical Standards & Safety Act 2000, providing fuel-related safety services associated with the safe transportation, storage, handling and use of fuels such as gasoline, diesel, propane, natural gas and hydrogen. Under this Act, TSSA regulates fuel suppliers, storage facilities, transport trucks, pipelines, contractors and equipment or appliances that use fuels. This database will include spills, strike and leaks from recorded by the TSSA.

Government Publication Date: June 2009-2014

Private and Retail Fuel Storage Tanks:Provincial [PRT](#)

The Fuels Safety Branch of the Ontario Ministry of Consumer and Commercial Relations maintained a database of all registered private fuel storage tanks and licensed retail fuel outlets. This database includes an inventory of locations that have gasoline, oil, waste oil, natural gas and/or propane storage tanks on their property. The MCCR no longer collects this information. This information is now collected by the Technical Standards and Safety Authority (TSSA).

*Government Publication Date: 1989-1996**

Permit to Take Water:Provincial [PTTW](#)

This is a subset taken from Ontario's Environmental Registry (EBR) database. It will include all PTTW's on the registry such as OWRA s. 34 - Permit to take water.

Government Publication Date: 1994-May 2015

Ontario Regulation 347 Waste Receivers Summary:Provincial [REC](#)

Part V of the Ontario Environmental Protection Act ("EPA") regulates the disposal of regulated waste through an operating waste management system or a waste disposal site operated or used pursuant to the terms and conditions of a Certificate of Approval or a Provisional Certificate of Approval. Regulation 347 of the Ontario EPA defines a waste receiving site as any site or facility to which waste is transferred by a waste carrier. A receiver of regulated waste is required to register the waste receiving facility. This database represents registered receivers of regulated wastes, identified by registration number, company name and address, and includes receivers of waste such as: landfills, incinerators, transfer stations, PCB storage sites, sludge farms and water pollution control plants. This information is a summary of all years from 1986 including the most currently available data.

Government Publication Date: 1986-2013

Record of Site Condition:

Provincial RSC

The Record of Site Condition (RSC) is part of the Ministry of the Environment's Brownfields Environmental Site Registry. Protection from environmental cleanup orders for property owners is contingent upon documentation known as a record of site condition (RSC) being filed in the Environmental Site Registry. In order to file an RSC, the property must have been properly assessed and shown to meet the soil, sediment and groundwater standards appropriate for the use (such as residential) proposed to take place on the property. The Record of Site Condition Regulation (O. Reg. 153/04) details requirements related to site assessment and clean up.

RSCs filed after July 1, 2011 will also be included as part of the new (O.Reg. 511/09).

Government Publication Date: 1997-Sept 2001, Oct 2004-Mar 2015

Retail Fuel Storage Tanks:

Private RST

This database includes an inventory of retail fuel outlet locations (including marinas) that have on their property gasoline, oil, waste oil, natural gas and / or propane storage tanks.

Government Publication Date: 1999-Jul 2014

Scott's Manufacturing Directory:

Private SCT

Scott's Directories is a data bank containing information on over 200,000 manufacturers across Canada. Even though Scott's listings are voluntary, it is the most comprehensive database of Canadian manufacturers available. Information concerning a company's address, plant size, and main products are included in this database.

Government Publication Date: 1992-Mar 2011

Ontario Spills:

Provincial SPL

This database identifies information such as location (approximate), type and quantity of contaminant, date of spill, environmental impact, cause, nature of impact, etc. Information from 1988-2002 was part of the ORIS (Occurrence Reporting Information System). The SAC (Spills Action Centre) handles all spills reported in Ontario. Regulations for spills in Ontario are part of the MOE's Environmental Protection Act, Part X.

Government Publication Date: 1988-Feb 2014

Wastewater Discharger Registration Database:

Provincial SRDS

Information under this heading is combination of the following 2 programs. The Municipal/Industrial Strategy for Abatement (MISA) division of the Ontario Ministry of Environment maintained a database of all direct dischargers of toxic pollutants within nine sectors including: Electric Power Generation; Mining; Petroleum Refining; Organic Chemicals; Inorganic Chemicals; Pulp & Paper; Metal Casting; Iron & Steel; and Quarries. All sampling information is now collected and stored within the Sample Result Data Store (SRDS).

Government Publication Date: 1990-2011

Anderson's Storage Tanks:

Private TANK

The information provided in this database was collected by examining various historical documents, which identified the location of former storage tanks, containing substances such as fuel, water, gas, oil, and other various types of miscellaneous products. Information is available in regard to business operating at tank site, tank location, permit year, permit & installation type, no. of tanks installed & configuration and tank capacity. Data contained within this database pertains only to the city of Toronto and is not warranted to be complete, exhaustive or authoritative. The information was collected for research purposes only.

*Government Publication Date: 1915-1953**

Transport Canada Fuel Storage Tanks:

Federal TCFT

List of fuel storage tanks currently or previously owned or operated by Transport Canada. This inventory also includes tanks on The Pickering Lands, which refers to 7,530 hectares (18,600 acres) of land in Pickering, Markham, and Uxbridge owned by the Government of Canada since 1972; properties on this land has been leased by the government since 1975, and falls under the Site Management Policy of Transport Canada, but is administered by Public Works and Government Services Canada. This inventory provides information on the site name, location, tank age, capacity and fuel type.

Government Publication Date: 1970-Mar 2007

TSSA Variances for Abandonment of Underground Storage Tanks:

Provincial

[VAR](#)

The TSSA, Under the Liquid Fuels Handling Code and the Fuel Oil Code, all underground storage tanks must be removed within two years of disuse. If removal of a tank is not feasible, you may apply to seek a variance from this code requirement. This is a list of all variances granted for abandoned tanks.

Government Publication Date: Current to Nov 2014

Waste Disposal Sites - MOE CA Inventory:

Provincial

[WDS](#)

The Ontario Ministry of Environment, Waste Management Branch, maintains an inventory of known open (active or inactive) and closed disposal sites in the Province of Ontario. Active sites maintain a Certificate of Approval, are approved to receive and are receiving waste. Inactive sites maintain Certificate(s) of Approval but are not receiving waste. Closed sites are not receiving waste. The data contained within this database was compiled from the MOE's Certificate of Approval database. Locations of these sites may be cross-referenced to the Anderson database described under ERIS's Private Source Database section, by the CA number. All new Environmental Compliance Approvals handed out after Oct 31, 2011 for Waste Disposal Sites will still be found in this database.

Government Publication Date: 1970-Apr 2015

Waste Disposal Sites - MOE 1991 Historical Approval Inventory:

Provincial

[WDSH](#)

In June 1991, the Ontario Ministry of Environment, Waste Management Branch, published the "June 1991 Waste Disposal Site Inventory", of all known active and closed waste disposal sites as of October 30st, 1990. For each "active" site as of October 31st 1990, information is provided on site location, site/CA number, waste type, site status and site classification. For each "closed" site as of October 31st 1990, information is provided on site location, site/CA number, closure date and site classification. Locations of these sites may be cross-referenced to the Anderson database described under ERIS's Private Source Database section, by the CA number.

*Government Publication Date: Up to Oct 1990**

Water Well Information System:

Provincial

[WWIS](#)

This database describes locations and characteristics of water wells found within Ontario in accordance with Regulation 903. It includes such information as coordinates, construction date, well depth, primary and secondary use, pump rate, static water level, well status, etc. Also included are detailed stratigraphy information, approximate depth to bedrock and the approximate depth to the water table.

Government Publication Date: 1955-Mar 2014

Definitions

Database Descriptions: This section provides a detailed explanation for each database including: source, information available, time coverage, and acronyms used. They are listed in alphabetic order.

Detail Report: This is the section of the report which provides the most detail for each individual record. Records are summarized by location, starting with the project property followed by records in closest proximity.

Distance: The distance value is the distance between plotted points, not necessarily the distance between the sites' boundaries". All values are an approximation.

Direction: The direction value is the compass direction of the site in respect to the project property and/or center point of the report.

Elevation: The elevation value is taken from the location at which the records for the site address have been plotted. All values are an approximation. Source: Google Elevation API.

Executive Summary: This portion of the report is divided into 3 sections:

'Report Summary'- Displays a chart indicating how many records fall on the project property and, within the report search radii.

'Site Report Summary'-Project Property'- This section lists all the records which fall on the project property. For more details, see the 'Detail Report' section.

'Site Report Summary-Surrounding Properties'- This section summarizes all records on adjacent properties, listing them in order of proximity from the project property. For more details, see the 'Detail Report' section.

Map Key: The map key number is assigned according to closest proximity from the project property. Map Key numbers always start at #1. The project property will always have a map key of '1' if records are available. If there is a number in brackets beside the main number, this will indicate the number of records on that specific property. If there is no number in brackets, there is only one record for that property.

The symbol and colour used indicates 'elevation': the red inverted triangle will dictate 'ERIS Sites with Lower Elevation', the yellow triangle will dictate 'ERIS Sites with Higher Elevation' and the orange square will dictate 'ERIS Sites with Same Elevation.'

Unplottables: These are records that could not be mapped due to various reasons, including limited geographic information. These records may or may not be in your study area, and were included as reference.

APPENDIX C

**Correspondence with Regulatory
Agencies**

Brooklyn Espinola

From: Ruchi Chohan <rchohan@tssa.org> on behalf of Public Information Services <publicinformationservices@tssa.org>
Sent: September-18-17 9:33 AM
To: Brooklyn Espinola
Subject: RE: 16-0031.02 - TSSA - 405 Essa Road, Barrie, Ontario

Hello Brooklyn,

Thank you for your inquiry.

We have no record in our database of any fuel storage tanks at the subject address (addresses).

For a further search in our archives please submit your request in writing to Public Information Services via e-mail (publicinformationservices@tssa.org) or through mail along with a fee of \$56.50 (including HST) per location. The fee is payable with credit card (Visa or MasterCard) or with a Cheque made payable to TSSA.

Although TSSA believes the information provided pursuant to your request is accurate, please note that TSSA does not warrant this information in any way whatsoever.

Thank you and have a good day!

Ruchi

From: Brooklyn Espinola [mailto:bvespinola@wattersenvironmental.com]
Sent: Friday, August 25, 2017 5:29 PM
To: Public Information Services <publicinformationservices@tssa.org>
Subject: 16-0031.02 - TSSA - 405 Essa Road, Barrie, Ontario

Hello,

Can you please check your records for information regarding any historical or current ASTs or USTs or inspections conducted at 405 Essa Road, Barrie, Ontario?

Thank you,

Brooklyn Espinola
Director of First Impressions

Watters Environmental Group Inc.
9135 Keele Street, Unit A1
Concord, Ontario
L4K 0J4

Tel: (416) 361-2407 ext. 200
Fax: (416) 361-2410

<http://www.wattersenvironmental.com>



IMPORTANT NOTICE: This message is intended for the use of the individual or entity to which it is addressed, and may contain information that is privileged, confidential and exempt from disclosure under applicable law. If the reader of this message is not the intended recipient, you are hereby notified that any dissemination, distribution or copying of this communication is strictly prohibited. If you have received this communication in error, please notify the sender immediately by e-mail and delete the message. Thank you.



Please consider the environment before printing

This electronic message and any attached documents are intended only for the named recipients. This communication from the Technical Standards and Safety Authority may contain information that is privileged, confidential or otherwise protected from disclosure and it must not be disclosed, copied, forwarded or distributed without authorization. If you have received this message in error, please notify the sender immediately and delete the original message.

Ministry of the Environment
 Freedom of Information and Protection of Privacy Office
 40 St. Clair Avenue West, 12th Floor
 Toronto, ON M4V 1M2
 Tel: 416-314-4075
 Fax: 416-314-4285



Use this form to request records that are in the Ministry's files on environmental concerns related to properties.
 Please refer to the guide on the completion and use of this form. Our fax no. is 416- 314-4285.

Requester Data		For Ministry Use Only	
Brooklyn Espinola Name and Mailing Address of Requester Watters Environmental Group Inc. 9135 Keele Street, Unit A1 Concord, ON L4K 0J4 bvespinola@wattersenvironmental.com Tel: 416 361 2407 Fax: 416 361 2410		FOI Request No.	Date Request Received
Your Project/Reference No. 16-0031.02		Fee Paid <input type="checkbox"/> CHQ <input checked="" type="checkbox"/> VISA/MC/AMEX <input type="checkbox"/> CASH/MONEY ORDER	
Signature of Requester B. Espinola		<input type="checkbox"/> CNR <input type="checkbox"/> ER <input type="checkbox"/> NOR <input type="checkbox"/> SWR <input type="checkbox"/> WCR <input type="checkbox"/> IEB <input type="checkbox"/> EAA <input type="checkbox"/> EMR <input type="checkbox"/> SCB <input type="checkbox"/> SDW	
Request Parameters 16-0031.02			
Municipal Address/Lot, Concession, Geographic Township (Municipal address mandatory for cities, towns or regions) 405 Essa Rd, Barrie, ON			
Present Property Owner(s) and Date(s) of Ownership Sean Mason Homes			
Previous Property Owner(s) and Date(s) of Ownership			
Present/Previous Tenant(s) (if applicable)			
Search Parameters Files older than 2 years may require \$60.00 retrieval cost. There is no guarantee that records responsive to your request will be located.		Specify Year(s) Requested	
Environmental concerns (General correspondence, occurrence reports, abatement)		All years	
Orders		↓	
Spills		↓	
Investigations/prosecutions ▶ Owner and tenant information must be provided		↓	
Waste Generator number/classes		↓	
Certificates of Approval ▶ Proponent information must be provided and Certificates of Approval number(s) (if known). 1985 and prior records are searched manually. Search fees in excess of \$300.00 may be incurred, depending on the types and years of records to be searched. If supporting documents are also required, mark SD box.			
		SD	Specify Year(s) Requested
Air - emissions			1985 - Present
Renewable Energy			↓
Water - mains, treatment, ground level, standpipes & elevated storage, pumping stations (local & booster)			↓
Sewage - sanitary, storm, treatment, stormwater, leachate & leachate treatment & sewage pump stations			↓
Waste water - industrial discharge			↓
Waste sites - disposal, landfill sites, transfer stations, processing sites, incinerator sites			↓
Waste systems	- haulers: sewage, non-hazardous & hazardous waste, mobile waste processing units, PCB destruction		↓

Ministry of the Environment
and Climate Change

Freedom of Information and
Protection of Privacy Office

12th Floor
40 St. Clair Avenue West
Toronto ON M4V 1M2
Tel: (416) 314-4075
Fax: (416) 314-4285

Ministère de l'Environnement et de
l'Action en matière de changement
climatique

Bureau de l'accès à l'information et
de la protection de la vie privée

12^e étage
40, avenue St. Clair ouest
Toronto ON M4V 1M2
Tél. : (416) 314-4075
Télééc.: (416) 314-4285



RECEIVED AUG 30 2017

August 28, 2017

Brooklyn Espinola
Watters Environmental Group Inc.
9135 Keele St, Unit A1
Concord, ON L4K 0J4

Dear Brooklyn Espinola:

RE: ***Freedom of Information and Protection of Privacy Act Request***
Our File # A-2017-06034, Your Reference 16-0031.02

The Ministry is in receipt of your request made pursuant to the *Freedom of Information and Protection of Privacy Act* and has received your payment in the amount of \$5.00 (non-refundable application fee), along with your \$30.00 deposit.

The search is being conducted on the following: 405 Essa Rd, Barrie. If there is any discrepancy please contact us immediately.

You may expect a reply or additional communication as your request is processed. For your information, the Ministry charges for search, copying and preparation time.

If you have any questions regarding this matter, please contact Jeneska Abano at jeneska.abano@ontario.ca.

Yours truly,

Janet

Janet Dadufalza
FOI Manager

Ministry of the Environment
and Climate Change

Freedom of Information and
Protection of Privacy Office

12th Floor
40 St. Clair Avenue West
Toronto ON M4V 1M2
Tel: (416) 314-4075
Fax: (416) 314-4285

Ministère de l'Environnement et de
l'Action en matière de changement
climatique

Bureau de l'accès à l'information et
de la protection de la vie privée

12^e étage
40, avenue St. Clair ouest
Toronto ON M4V 1M2
Tél.: (416) 314-4075
Télec.: (416) 314-4285



September 11, 2017

Brooklyn Espinola
Watters Environmental Group Inc.
9135 Keele St, Unit A1
Concord, ON L4K 0J4

RECEIVED SEP 13 2017

Dear Brooklyn Espinola:

RE: Freedom of Information and Protection of Privacy Act Request
Our File #: A-2017-06034, Your Reference #: 16-0031.02

This letter is in response to your request made pursuant to the *Freedom of Information and Protection of Privacy Act* relating to 405 Essa Rd, Barrie.

After a thorough search of the Ministry's Barrie District Office, Investigations and Enforcement Branch, Environmental Approvals Branch, Environmental Monitoring and Reporting Branch, Sector Compliance Branch and Safe Drinking Water Branch, records were located in response to your request. It is my decision to provide partial access to the attached information as the identity of complainants has been removed to protect privacy (Section 21(1)(f) of the Act).

In accordance with Section 57 of the *Freedom of Information and Protection of Privacy Act*, detailed below are our charges:

• Search Time 1 hour @ \$30/hour	\$ 30.00
• Copying 4 pages @ \$0.20/page	\$ 0.80
• Delivery	\$ 3.00
• Total	\$ 33.80
• Deposit Received	- 30.00
• BALANCE WAIVED (NOT REQUIRED)	\$ 3.80

You may request a review of my decision by contacting the Information and Privacy Commissioner/Ontario, 2 Bloor Street East, Suite 1400, Toronto, ON M4W 1A8 (800-387-0073 or 416-326-3333). Please note that there is a \$25.00 fee and you only have 30 days from receipt of this letter to request a review.

If you have any questions regarding this matter, please contact Marisa Maharaj at marisa.maharaj@ontario.ca.

Yours truly,

For Janet Dadufalza
FOI Manager

Attachments



OCCURENCE REPORT

s.21

Location of Occurrence: BARRIE CITY 405 ESSA ROAD Reg: 1 Dist: BA Municipality: 70101		Source: CO-OP MOTOR VEHICLE (OPERATING FLUID) Sector: AG Source: MV SIC: 5939 UTM: N: [4914000] E: [605000] Zone: [17]	
Entered: 1996/03/14 17:05	ORIS No. 9600002006	Abstracts: 1	Diarles: 1
Received By: NICK SALONIKIDIS		Batch: 2035	I. E. B. No.
Occurrence Type: S	Subtype: L	Occurrence Date:	1996/03/14
Work Plan:	06	Occurrence Time:	14:30
Reported By: [REDACTED]		Report to MOE : 1996/03/14 17:05 MOE at Scene:	
Telephone No. [REDACTED] x	Alternate No. x	Assigned To:	BRIAN WOOD
Address: 405 ESSA RD. BARRIE Postal Code:		ERP Contacted: Callout: <input type="checkbox"/> NSP: <input type="checkbox"/> ERP Name:	
Syn: BARRIE CO-OP: UNKOWN AMT FUEL OIL TO RESIDENT LOT DURING FILL-UP.			
Brief Summary: CALLER REPORTS THAT THE BARRIE CO-OP MADE A DELIVERY TODAY AND THEY OVER- FILLED THE TANK, SPILLING AN UNKNOWN AMOUNT OF FUEL ON THE LOT OUTSIDE AND ABOUT 2 L [REDACTED]. THE FUEL [REDACTED] WAS COVERED WITH KITTY LITTER AND WAS LEFT THERE. CALLER CONTACTED THE MANAGER, (MARK) WHO SAID THAT THE SPILL OUTSIDE WAS NOTHING TO WORRY ABOUT. MARK INDICATED THAT THEY WILL BE COMING BACK TO CLEAN UP THE FUEL. THE ODOUR IN [REDACTED] IS VERY STRONG. CO-OP PHONE # IS (705) 726-6531. FAXED TO MCCR			
If there are related reports, record Initial/master ORIS No. here >>			
Followup Action: Abatement IEB Other BF Date:			
File Closed: X Abatement: X IEB Other Suspected Violation: 17			
Report Prepared By: BRIAN WOOD		Date: 15/04/96	IEB Investigator:
Approving Officer: MIKE LAENGNER		Date: 19/04/96	Reviewing Officer: JOHN BASSETT
Specify number(s) for routing Original [] [] [] [] []		Continued [] Yes	
Specify number(s) for copy distribution [] [] [] [] [] []			
1. Investigator/E.O.	2. D. O. /File	3. SAC (Initial spills)	
4. Reg. Dir. / _____ Mgr.	5. IEB Reg. Spv	6. IEB H.O./file	7. Other _____
SAC Action Class: 1:25 2: 16			

Material 1: FURNACE OIL
Amount : UNK
Material 2:
Amount :

Code : 13
UN No.: 1202
Code :
UN No.:

Material 3:		Code :
Amount :		UN No.:
Cause. :		Code. . : 09
Reason. :		Code. . : 02
Person in Control: BARRIE CO-OP		Waste GenNum :
Owner: BARRIE CO-OP		Waste GenNum :
Agencies Involved . . . :		
Clean up and Restoration Carried out by:		
<input checked="" type="checkbox"/> [v] Controller	<input checked="" type="checkbox"/> [v] Owner	<input type="checkbox"/> [N] Other
N	N	
% Cleaned up: 0		Estimated Cost:
Were Directions or Approval Given Under		
EPA Part X <input checked="" type="checkbox"/> [v]	Regulation 362 <input checked="" type="checkbox"/> [v]	Manifest No.
N	N	
Waste Class :		Code . . : 000
Hauler :		Code . . :
Disposal Site :		Code . . :
Environmental Impact:	Nature of Impact:	
P	Soil contamination	Code . . : 07
People/Business Damaged		
(Other than to Owner/Controller) :		
Nature of Damage:		Code . . :



OCCURENCE REPORT

s.21

Location of Occurrence: BARRIE CITY ADDESSA RD Reg: 1 Dist: BA Municipality: 70101		Source: SIMCOE DISTRICT CO OP BARRIE - 259 INNISFIL ST. Sector: Source: SIC: UTM: N: <input type="checkbox"/> E: <input type="checkbox"/> Zone: <input type="checkbox"/>	
Entered: 1996/04/03 16:05	ORIS No. 9650000235	Abstracts: 0	Diaries: 0
Received By: MIKE LAENGNER		Batch: 2006	I. E. B. No.
Occurrence Type: N	Subtype: 01	Occurrence Date:	
Work Plan:	06	Occurrence Time:	
Reported By: MARC GUINDON SIMCOE DISTRICT CO OP		Report to MOE : 1996/03/15 11:15 MOE at Scene:	
Telephone No. 705-726-8917 x	Alternate No. x	Assigned To:	MIKE LAENGNER
Address: 259 INNISFIL ST BARRIE Postal Code: L4N 3G2		ERP Contacted: Callout: <input type="checkbox"/> NSP: <input type="checkbox"/> ERP Name:	
Syn:			
Brief Summary: DELIVERED FURNACE OIL TO [REDACTED] SPILLED 5 TO 10 LITRES OUTSIDE. SPILL CLEANED UP.			
If there are related reports, record initial/master ORIS No. here >>			
Followup Action: Abatement IEB Other BF Date: NO FURTHER ACTION			
File Closed: X Abatement: X IEB Other: Suspected Violation: 17			
Report Prepared By: MIKE LAENGNER		Date: 15/03/96	IEB Investigator:
Approving Officer: MIKE LAENGNER		Date: 15/03/96	IEB BF Date:
		Reviewing Officer: JOHN BASSETT	Date:
Specify number(s) for routing Original [<input type="checkbox"/> <input type="checkbox"/> <input type="checkbox"/> <input type="checkbox"/> <input type="checkbox"/>] Continued [<input type="checkbox"/>] Yes			
Specify number(s) for copy distribution [<input type="checkbox"/> <input type="checkbox"/> <input type="checkbox"/> <input type="checkbox"/> <input type="checkbox"/>]			
1. Investigator/E.O.		3. SAC (Initial spills)	
4. Reg. Dir. / _____ Mgr.		6. IEB H.O./file	
2. D. O. /File		7. Other _____	
5. IEB Reg. Spv			
SAC Action Class: 1: 2:			

Material 1: FURNACE OIL	Code : 13
Amount : 10 L	UN No.:
Material 2:	Code :
Amount :	UN No.:
Material 3:	Code :
Amount :	UN No.:
Cause.:	Code. .: 09
Reason.:	Code. .: 02

Person In Control: SIMCOE DISTRICT CO OP

Owner

Agencies Involved

Waste GenNum :

Waste GenNum :

Clean up and Restoration Carried out by:

☒ [v] Controller

☐ [v] Owner

☐ [N] Other

% Cleaned up:

Estimated Cost:

Were Directions or Approval Given Under

EPA Part X ☒ [v]

Regulation 362 ☒ [v]

Manifest No.

Waste Class :

Code . . :

Hauler :

Code . . :

Disposal Site :

Code . . :

Environmental Impact:

Nature of Impact:

Code . . :

People/Business Damaged

(Other than to Owner/Controller) :

Nature of Damage:

Code . . :

APPENDIX D

Qualifications of Watters Environmental and Key Personnel Involved with this Phase I ESA

QUALIFICATIONS OF WATTERS ENVIRONMENTAL AND KEY PERSONNEL INVOLVED WITH THIS PHASE I ESA

D-1 WATTERS ENVIRONMENTAL

Watters Environmental Group Inc. (Watters Environmental) offers a strategic business-focused approach in assisting our clients to proactively manage environmental issues, and to find practical solutions when environmental issues arise.

We are an employee-owned environmental consulting company that prides itself on uncompromising dedication to service quality and client satisfaction. We understand our client's needs for timeliness of response, and innovative, technically-sound solutions to their problems.

Watters Environmental brings together a team of experts in the related technical disciplines of environmental due diligence, environmental site assessment, environmental management systems, and environmental permitting. In addition, the team offers specialty-consulting services including technical peer review, litigation support, environmental risk assessment, and forensic environmental investigations.

Our team consists of recognized leaders in their disciplines, with real-world industry experience that allows Watters Environmental to provide cost-effective solutions to our clients. Our executive team has built lasting relationships with loyal, repeat clients who have come to rely upon us for our spirit of working closely with them to resolve their issues as if they were our own. Senior staff members are some of the most experienced individuals in the industry, most with 15 to 20 years of environmental consulting experience. Our employees are highly motivated and pride themselves in being innovative and client focused.

Major corporations, law firms, lending institutions, investors and municipalities routinely call upon us to assist them with complex real estate transactions, or to help manage complicated environmental issues.

D-2 FATEMA TAWAWALA, P.ENG. – SENIOR PROJECT MANAGER

Fatema is a senior project manager with 17 years' experience in consulting and industry, and has been involved with a varied array of projects ranging from environmental site assessments to process design projects. She is a thorough researcher and her chemical engineering background gives her the knowledge to design and perform activities that result in the prevention, remediation, or control of environmental hazards. Fatema is experienced in the environmental engineering consulting industry, including coordinating, managing and conducting environmental assessments (ESAs), analyzing laboratory data and report preparation. Fatema is a Professional Engineer in Ontario and a Qualified Person in Ontario as per Ontario Regulation 153/04.

D-3 KATRINA GORDON, B.E.S. – ENVIRONMENTAL SITE ASSESSOR

Katrina is an Environmental Site Assessor with Watters Environmental and holds a Bachelor of Environmental Studies from York University and a Postgraduate Certificate in Environmental Engineering Applications from Conestoga College. Katrina has experience in the areas of Site Remediation, Phase One and Two ESAs and provides technical support on environmental site assessments, asbestos and mould management for industrial, commercial, office, hotel and residential properties.