

SCALE: 1 : 200	DATE: April 24, 2024	DESIGNED BY: StT	REVIEWED BY: NB
CITY FILE No. D28-012-2019	OUR FILE REF. # 3-19	DRAWN BY: StT	L-1A

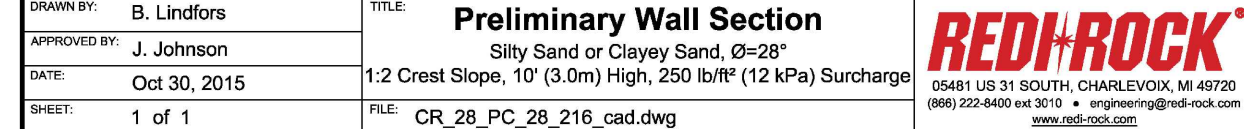

INLAY: UMBRIANO, SUMMER HEAT

SAMPLES OF PAVING MATERIALS TO BE APPROVED BY THE
LANDSCAPE ARCHITECT

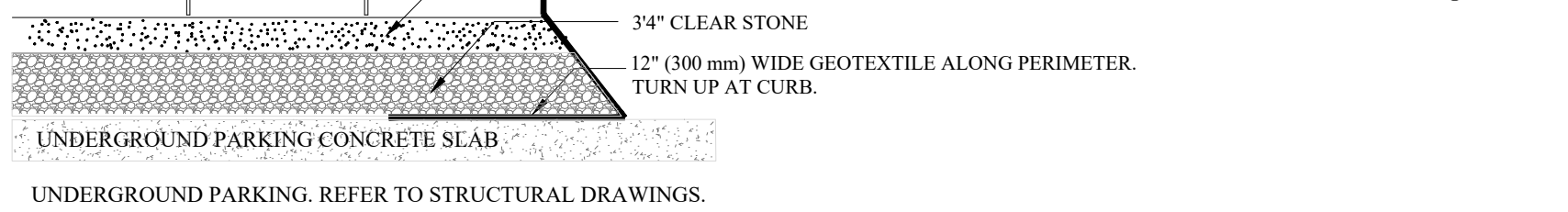

PAVING DETAILS ABOVE UNDERGROUND PARKING (typ.)

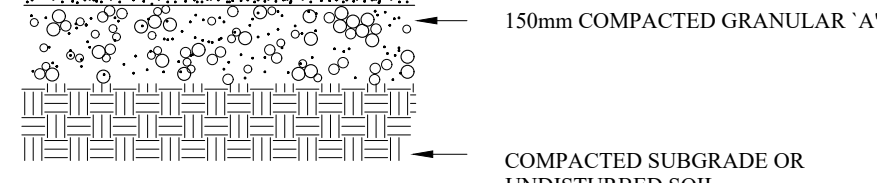

CONCRETE PAVING DETAILS (typ.)

ALL PAVING STONE AREAS ARE TO BE EDGED
WITH A SINGLE SOLIDER COURSE

CONCRETE UNIT PAVERS ARE TO BE SET 6mm
HIGHER THAN ABUTTING SURFACES TO ALLOW
FOR SETTLING

ALL PAVING STONE IS TO BE INSTALLED AS PER
MANUFACTURER INSTRUCTIONS

ALL FINAL MATERIAL SELECTIONS AND COLOUR
CHOICES ARE TO BE APPROVED BY THE
LANDSCAPE ARCHITECT PRIOR TO THE
INSTALLATION OF ANY UNIT PAVERS.

*) Recommended for pedestrian access only

1295 Kamato Road | Mississauga, ON L4W 2M2 | info@greenvilledesigns.com
T: 905-361-1368 | greenvilledesigns.com

N.T.S.



FIBERGLASS PLANTER SPECIFICATIONS

N.T.S.

by Greenville Planters or similar equal
1295 Kamato Road | Mississauga, ON L4W 2M2 |
info@greenvilledesigns.com
T: 905-361-1368 | greenvilledesigns.com

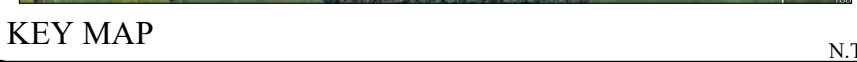

IT IS THE RESPONSIBILITY OF THE PERSON OR PERSONS RESPONSIBLE FOR THE CONSTRUCTED WORKS TO NOTIFY THE LANDSCAPE ARCHITECT WHEN PREPARED FOR ANY REQUIRED INSPECTIONS AND SIGN OFFS.

SCHEDULED MEETINGS SHALL TAKE PLACE AT THE CLOSEST MUTUALLY CONVENIENT TIME.

[illegible]

BASE INFORMATION PROVIDED BY:
The Jones Consulting Group Ltd.
229 Mapleview Drive East, Unit 1 Barrie, ON L4N 0W5
Phone (705) 734-2538 ext 294 Fax (705) 734-1056

BASE PLAN REVISED: APRIL 202

ALL DRAWINGS AND SPECIFICATIONS ARE INSTRUMENTS OF SERVICE AND ARE THE PROPERTY OF J. D. B. ASSOCIATES LIMITED. DRAWINGS ARE NOT TO BE MODIFIED AND/OR REPRODUCED WITHOUT THE WRITTEN CONSENT OF J.D.B. ASSOCIATES LIMITED. REPRODUCTION OF DRAWINGS IN ANY FORM WITHOUT THE CONSENT OF J.D.B. ASSOCIATES LIMITED VOIDS THE DRAWING AT WHICH TIME J.D.B. ASSOCIATES LIMITED SHALL BE RESPONSIBLE FOR THE RESULTS THEREOF. NO SAID REPRODUCED DRAWINGS MAY BE REPRODUCED BY MUNICIPAL AND GOVERNMENT AGENCIES RESPONSIBLE FOR APPROVALS FOR THEIR OWN USE. J. D. B. ASSOCIATES RESERVES THE RIGHT TO WITHDRAW A DRAWING(S) FROM GOVERNMENT OR MUNICIPAL AGENCIES WHETHER APPROVED OR NOT IN THE EVENT THAT ACCOUNTS ARE NOT SETTLED OR REMAIN OUTSTANDING.

IT IS THE RESPONSIBILITY OF THE CONTRACTOR TO VERIFY ALL DIMENSIONS ON THE SITE AND REPORT ANY DISCREPANCIES OR VARIATIONS FROM THE SUPPLIED INFORMATION TO THE LANDSCAPE ARCHITECT WITH THE PROJECT. J. D. B. ASSOCIATES LIMITED IS NOT RESPONSIBLE FOR THE ACCURACY OF SURVEY, ARCHITECTURAL, MECHANICAL, ENGINEERING OR ELECTRICAL INFORMATION SHOWN ON THE DRAWING. FOR FURTHER INFORMATION REFER TO APPROPRIATE SURVEY, ARCHITECTURAL, MECHANICAL, ENGINEERING OR ELECTRICAL DRAWINGS PRIOR TO PROCEEDING WITH ANY WORKS.

THIS DRAWING IS NOT TO BE SCALED.

THIS DRAWING IS NOT TO BE SCALED

DATE _____

SIGNED OWNER/CLIENT _____



274 Burton Ave., Suite 1201
Barrie, Ontario
L4N 5W4

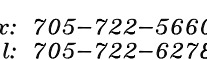

Fax: 705-722-5660
Tel: 705-722-6278

MAPLEVIEW SOUTH
(INNISFIL) LTD.

953 Mapleview Drive East
City of Barrie

SITE FURNITURE DETAILS

SCALE: 1/25	DATE: April 24, 2024	DESIGNED BY: SfT	REVIEWED BY: NB
CITY FILE No. D28-012-2019	OUR FILE REF. # 3-19	DRAWN BY: SfT	LD-5