

1 AD-1.1 April 21 - 7:58 AM 1:1200

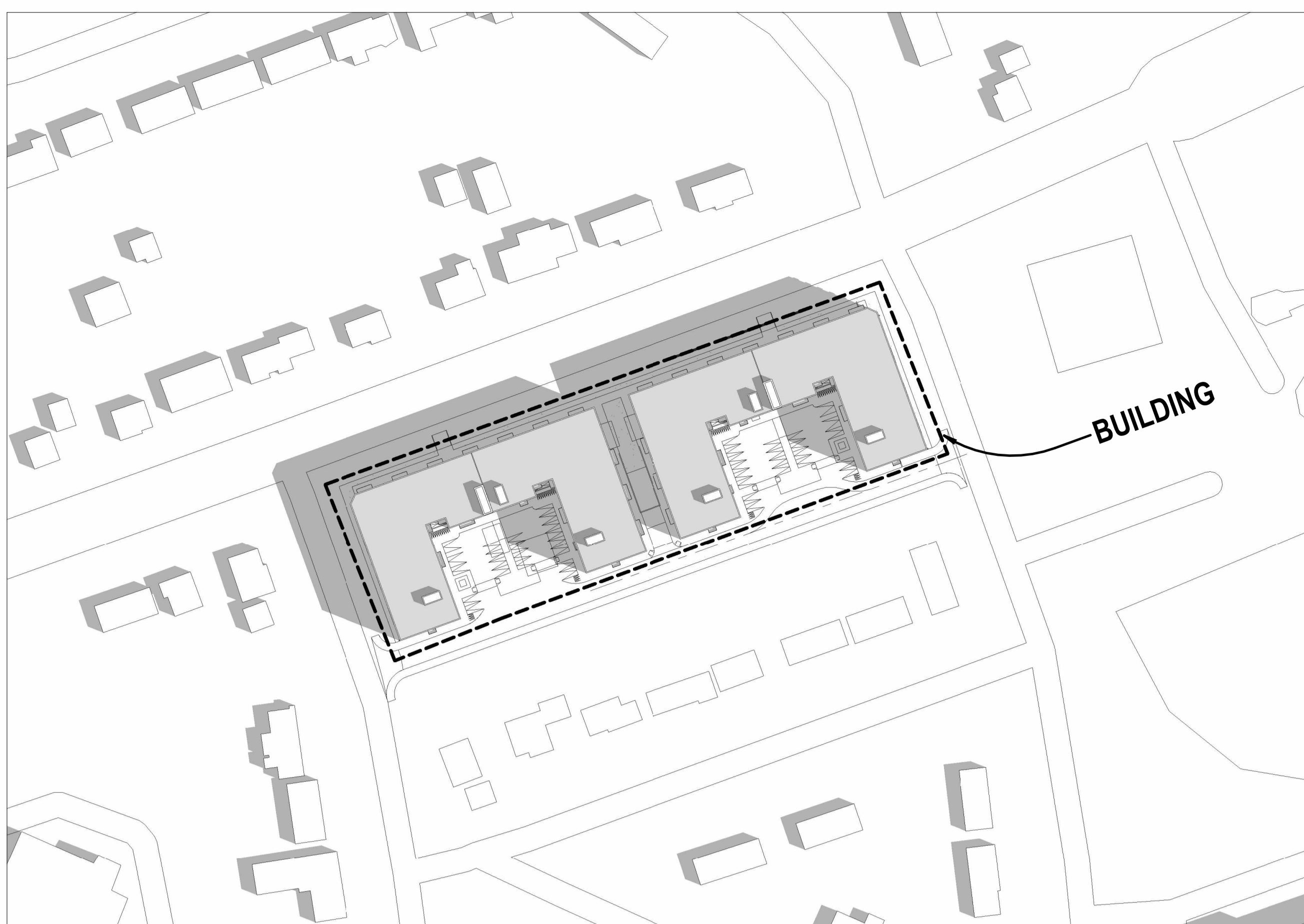

2 AD-1.1 April 21 - 8:58 AM 1:1200

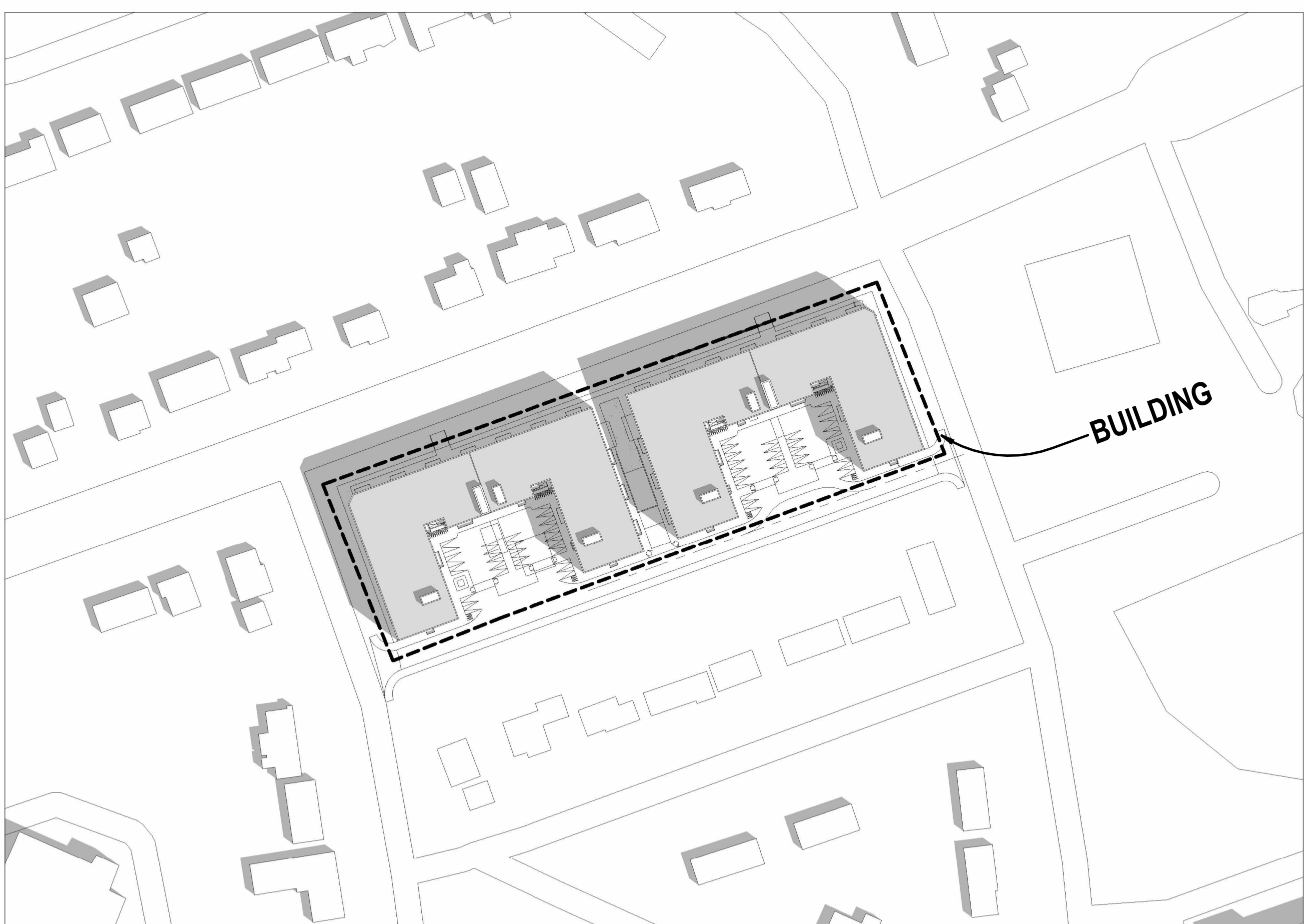

3 AD-1.1 April 21 - 9:58 AM 1:1200

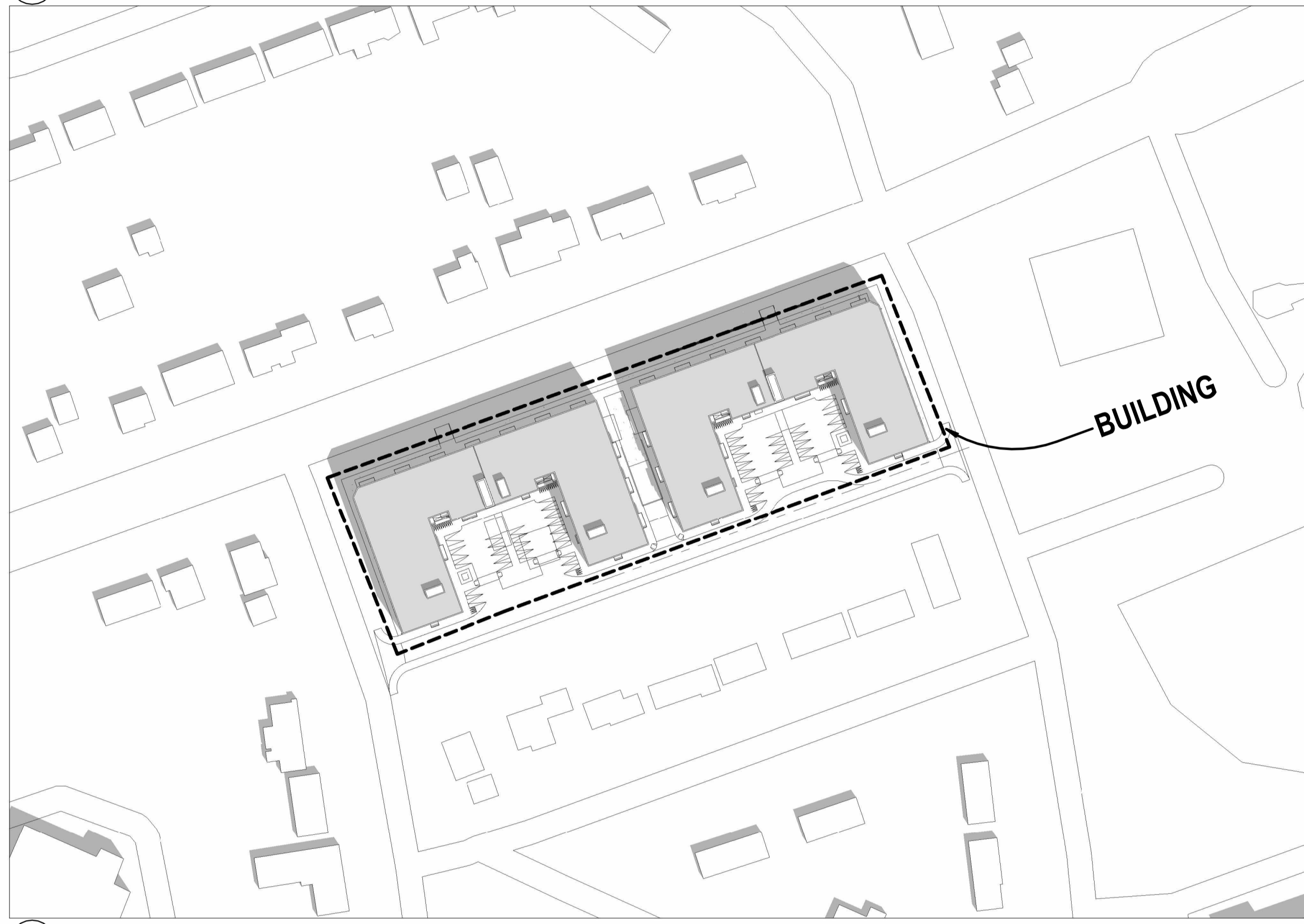

4 AD-1.1 April 21 - 10:58 AM 1:1200

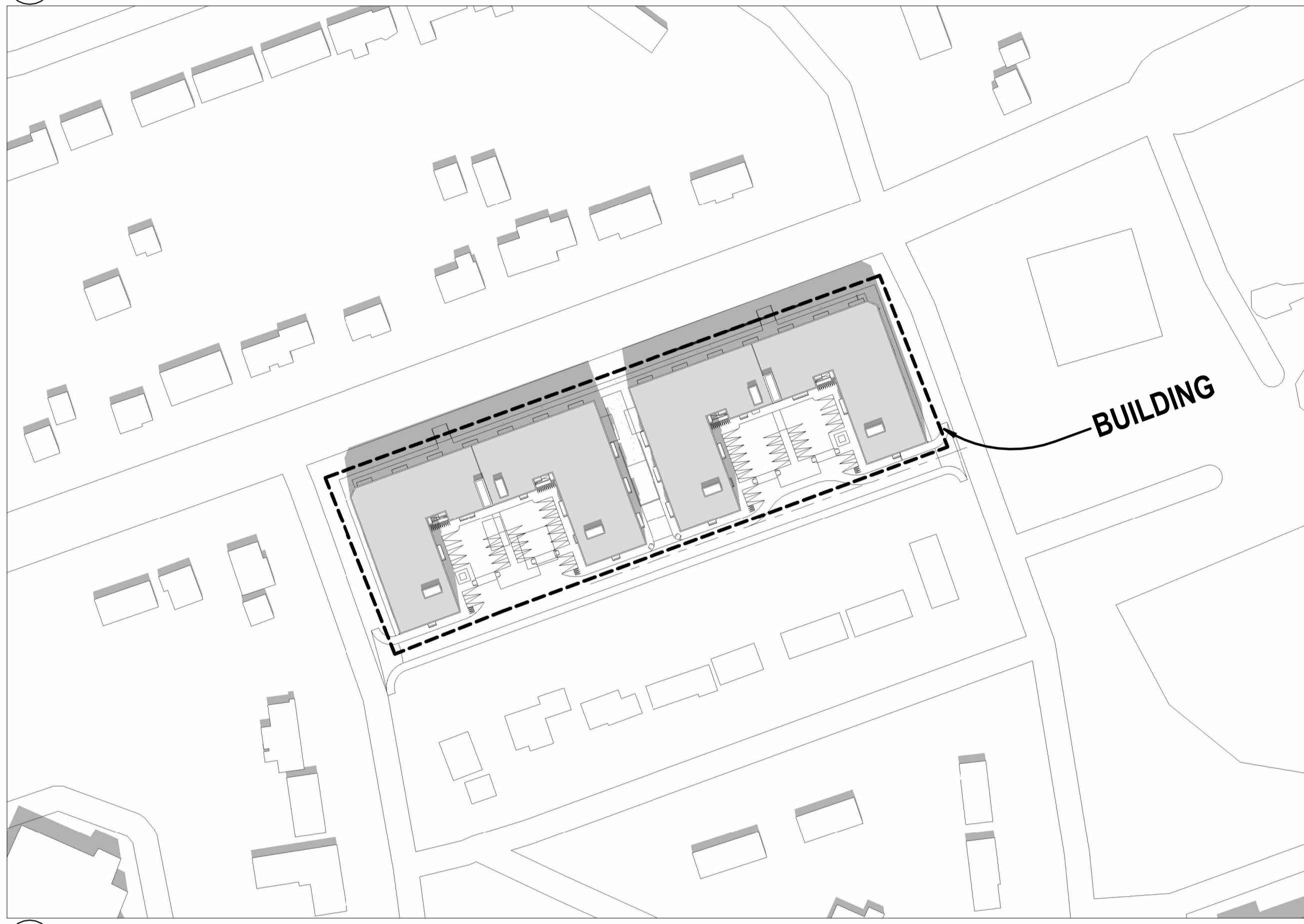

5 AD-1.1 April 21 - 11:58 AM 1:1200

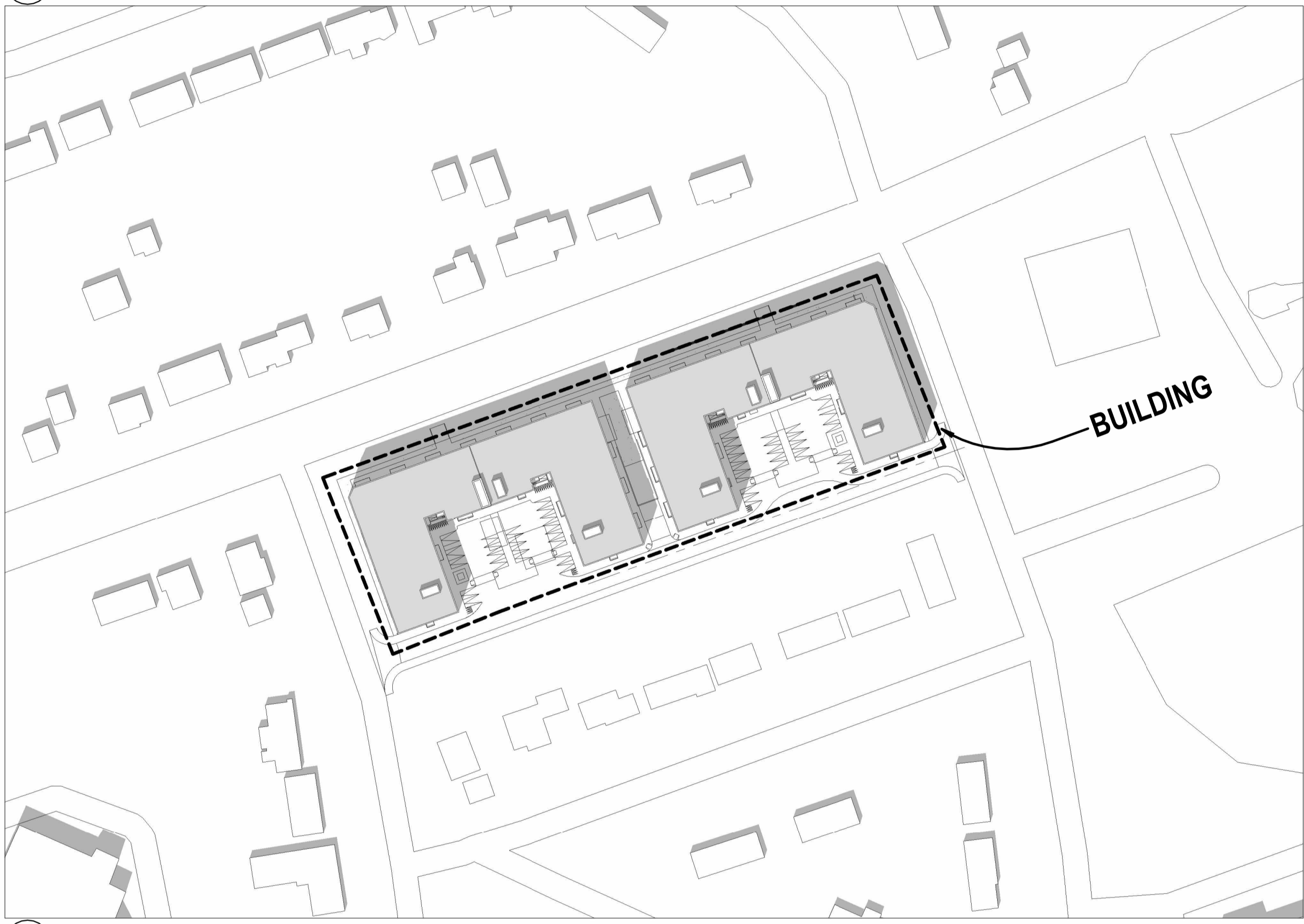

6 AD-1.1 April 21 - 12:58 PM 1:1200

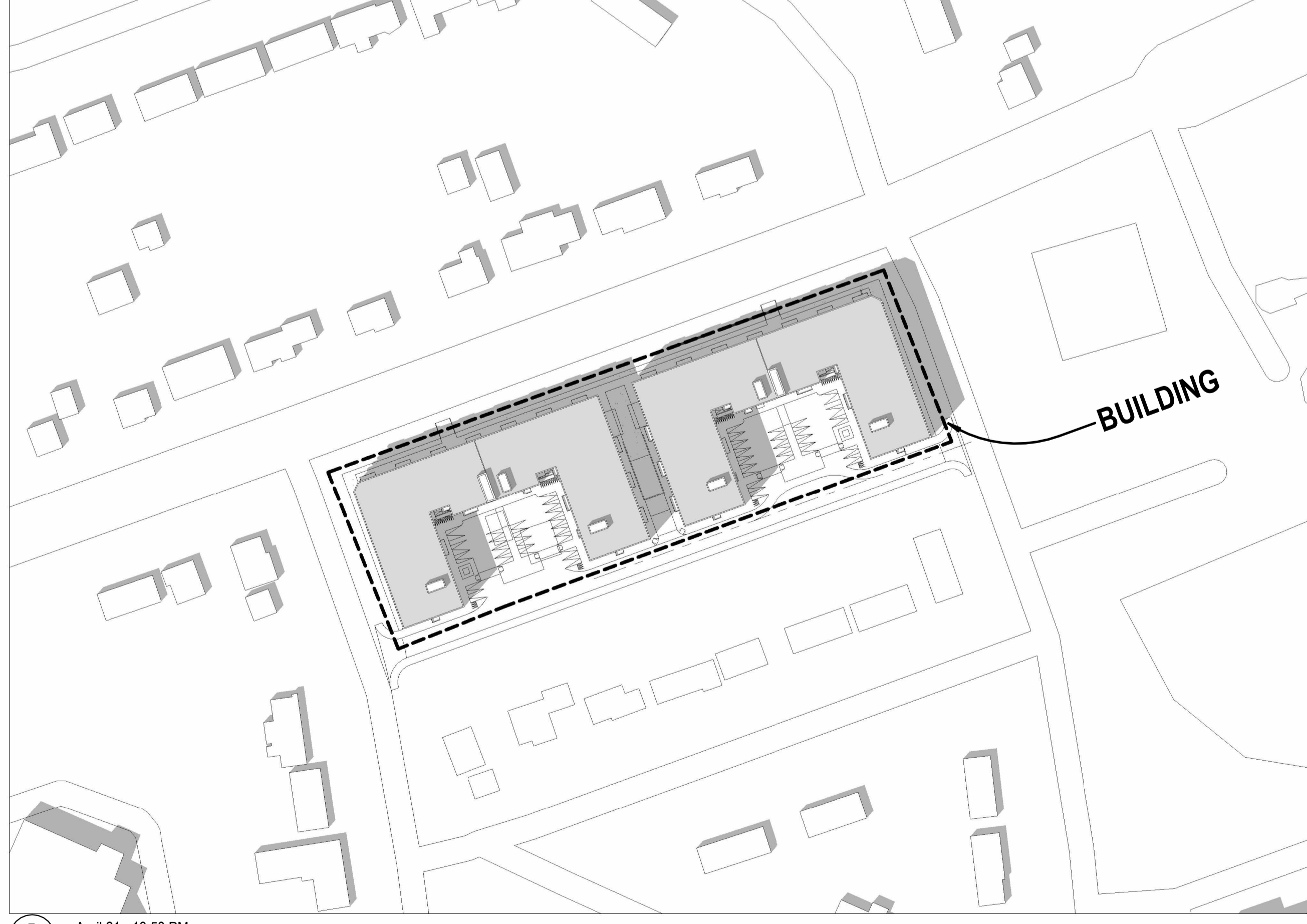

7 AD-1.1 April 21 - 1:58 PM 1:1200

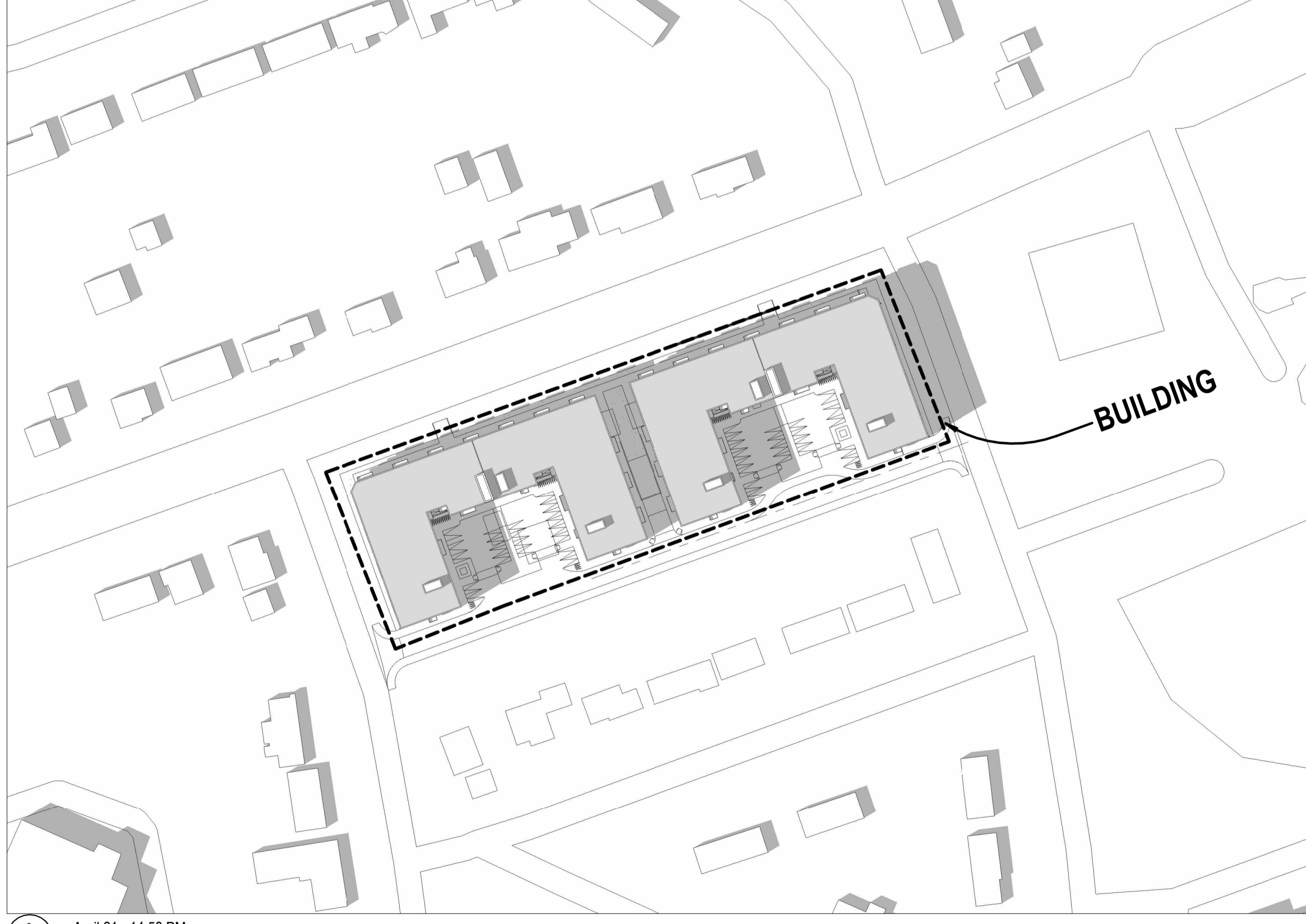

8 AD-1.1 April 21 - 14:58 PM 1:1200

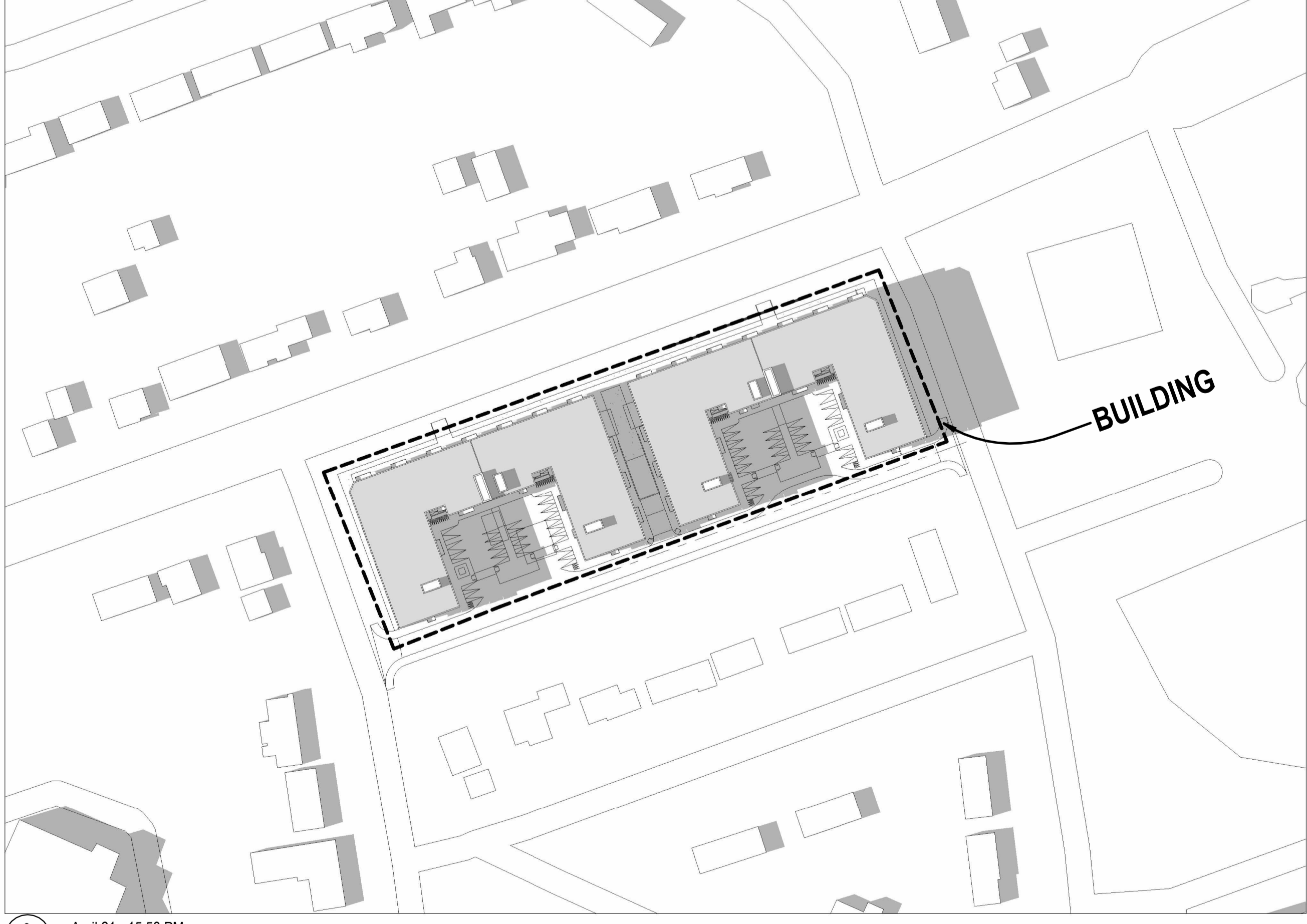

9 AD-1.1 April 21 - 15:58 PM 1:1200

Sun Angles:
 Sun Angles are based on the latitude and longitude which specified by Barrie Development application guidelines

Latitude: 44.46 N
 Longitude: 79.64 W

Time Zone: Eastern
 Standard Time: UT - 5 Hours
 Daylight Time: UT - 4 Hours
 UT denotes Universal Time i.e. Greenwich Mean Time

Software Used:
 Autodesk Revit Architecture 2025

Shadow Study on April 21

Sun Shadow Timing April 21
 Hourly intervals start 1.5 hours after sunrise and end 1.5 hours before sunset.

LOCAL TIME EDT		
7:58	8:58	9:58
10:58	11:58	12:58
13:58	14:58	15:58
16:58	17:58	18:36

Sunrise: 6:28
 Sunset: 20:06

Shadow impacts from proposed development does not exceed two afternoon consecutive hourly test time on April 21, June 21, September 21 and December 21

The proposed development allows adequate sunlight on building faces and roofs for the possibility of using solar energy.

ALL WORK SHALL BE CARRIED OUT IN ACCORDANCE WITH THE LATEST ONTARIO BUILDING CODE.
 USE ONLY LATEST REVISED DRAWINGS MARKED AS 'ISSUED FOR CONSTRUCTION'.
 CONTRACTOR IS TO CHECK AND VERIFY ALL DIMENSIONS AND CONDITIONS ON THE PROJECT AND REPORT ANY DISCREPANCIES TO THE ARCHITECT BEFORE PROCEEDING WITH THE WORK. DRAWINGS ARE NOT TO BE SCALED.
 CONTRACT DOCUMENTS ARE THE COPYRIGHT OF THE CONSULTANTS AND SHALL NOT BE USED OR REPRODUCED WITHOUT AUTHORIZATION. DOCUMENTS ARE TO BE RETURNED UPON COMPLETION OF THE PROJECT.

ARCHITECT
LIMA
 ARCHITECTS INC.
 www.limarchitects.com
 E: info@limarchitects.com
 T: 905-887-4867
 59-1100 South Service Road
 Burlington ON L7L 6A5

SEALS
PRELIMINARY

REVISIONS		
#	DATE	REMARKS
01	2024 11 22	ISSUED FOR SITE PLAN APPROVAL

PROJECT TITLE
APARTMENT BUILDING

545-565 BIG BAY POINT ROAD, BARRIE ON

DRAWING TITLE
 SUN SHADOW STUDY APRIL 21

DRAWN BY
 LA

SCALE
 1:1200

DATE
 NOVEMBER 2024

CHECKED BY
 FL

PROJECT NUMBER
 24-666

DRAWING NUMBER

AD-1.1

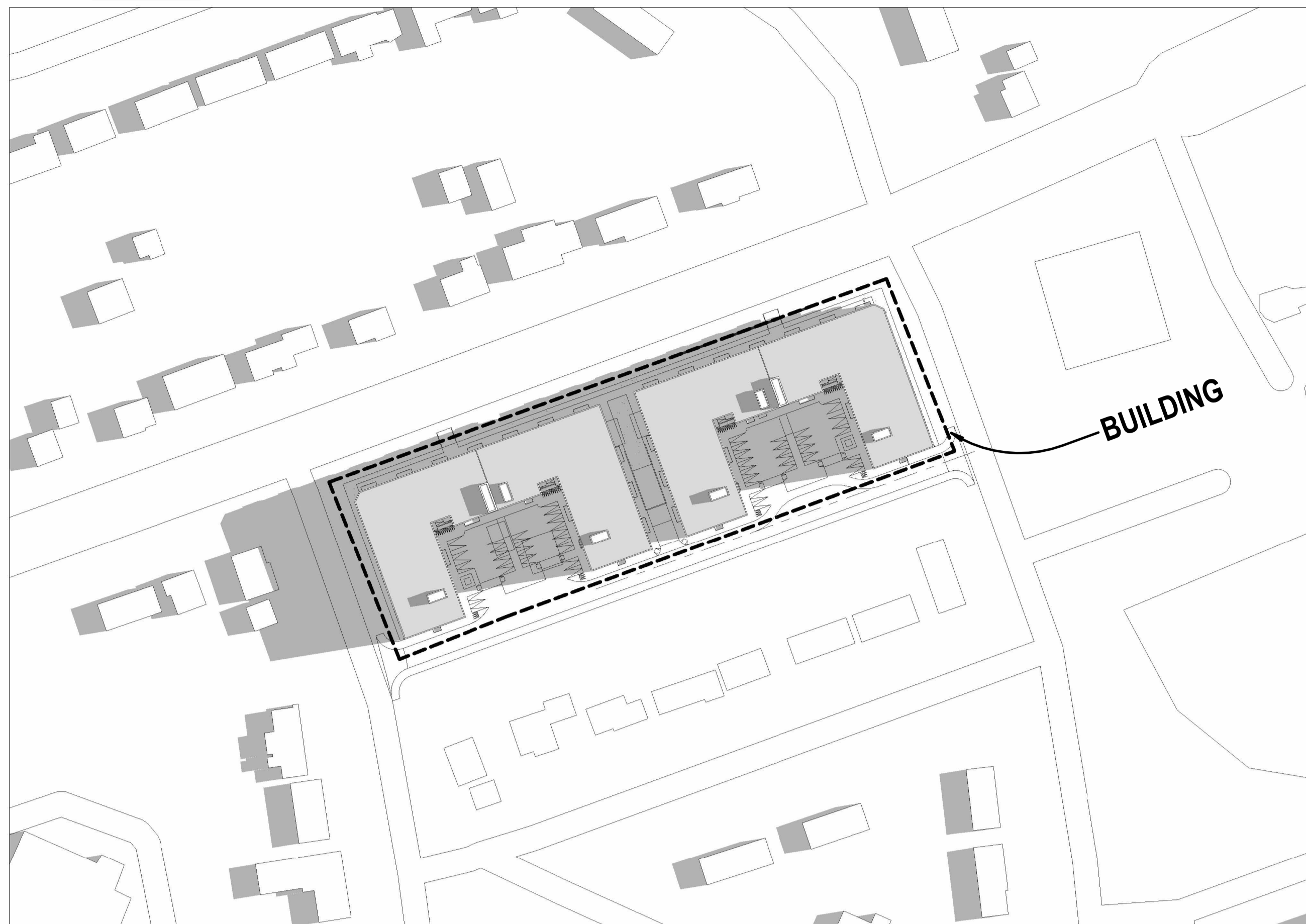

1 June 21 - 7:10 AM
AD-1.3 1:1200

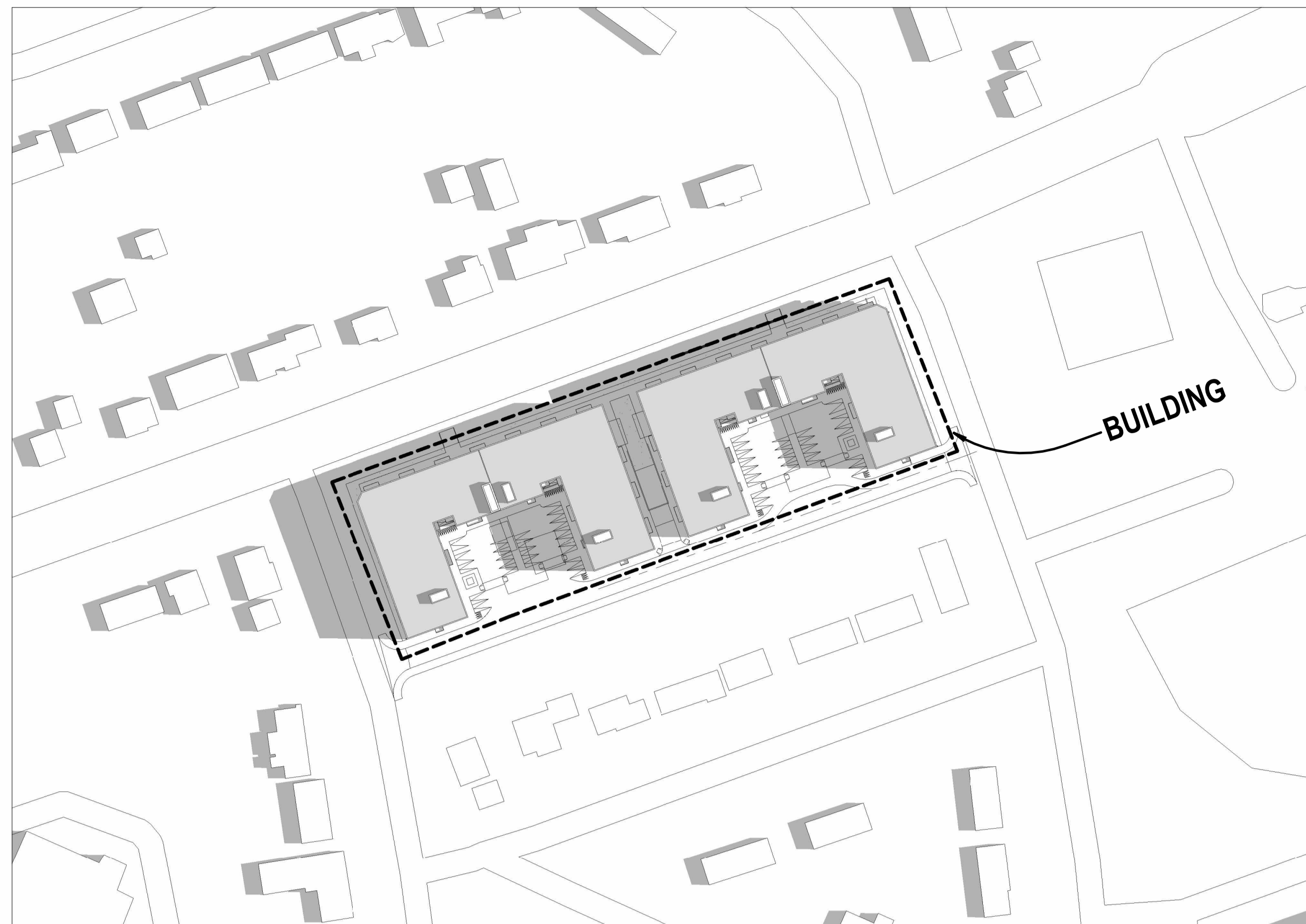

2 June 21 - 8:10 AM
AD-1.3 1:1200

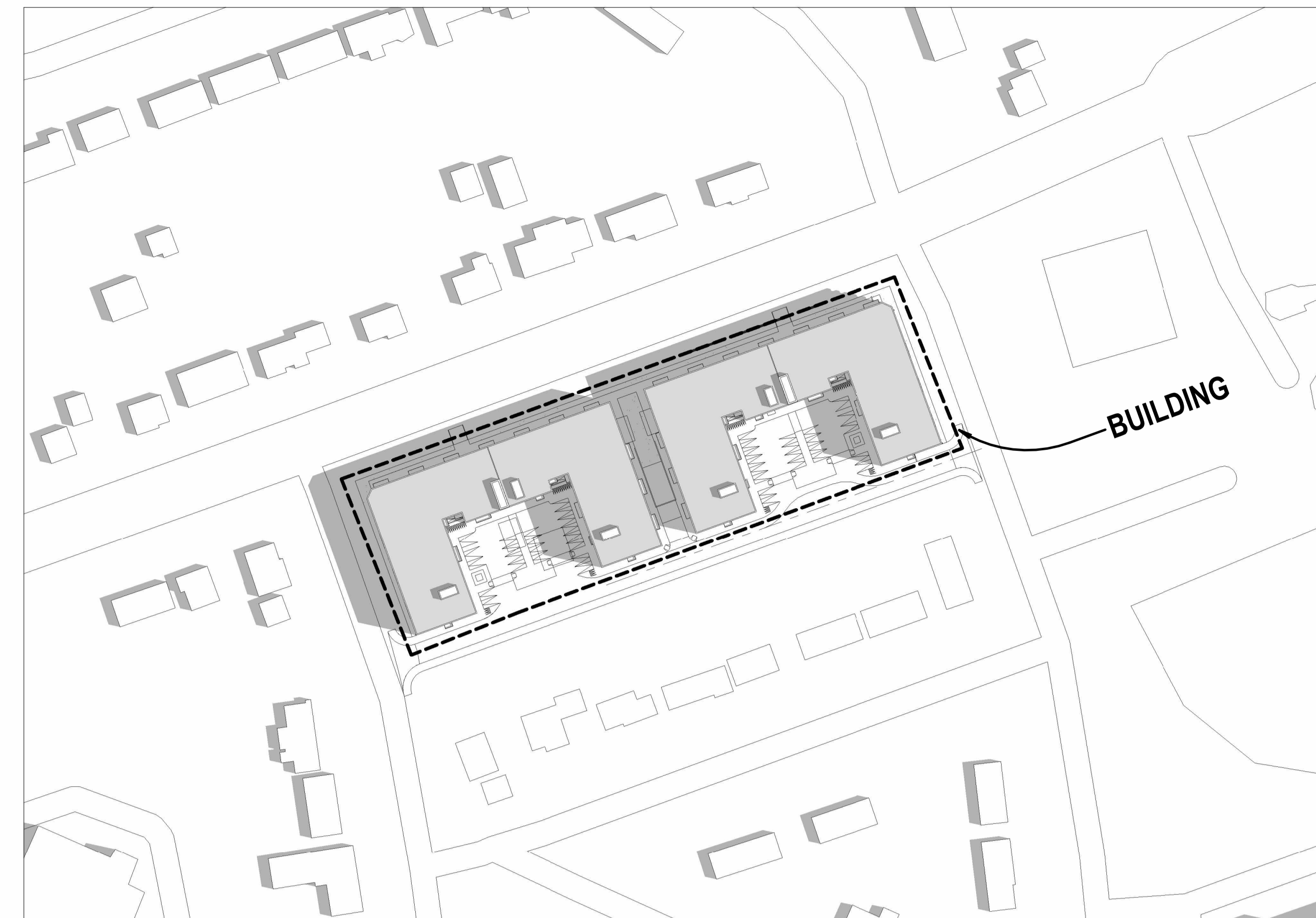

3 June 21 - 9:10 AM
AD-1.3 1:1200

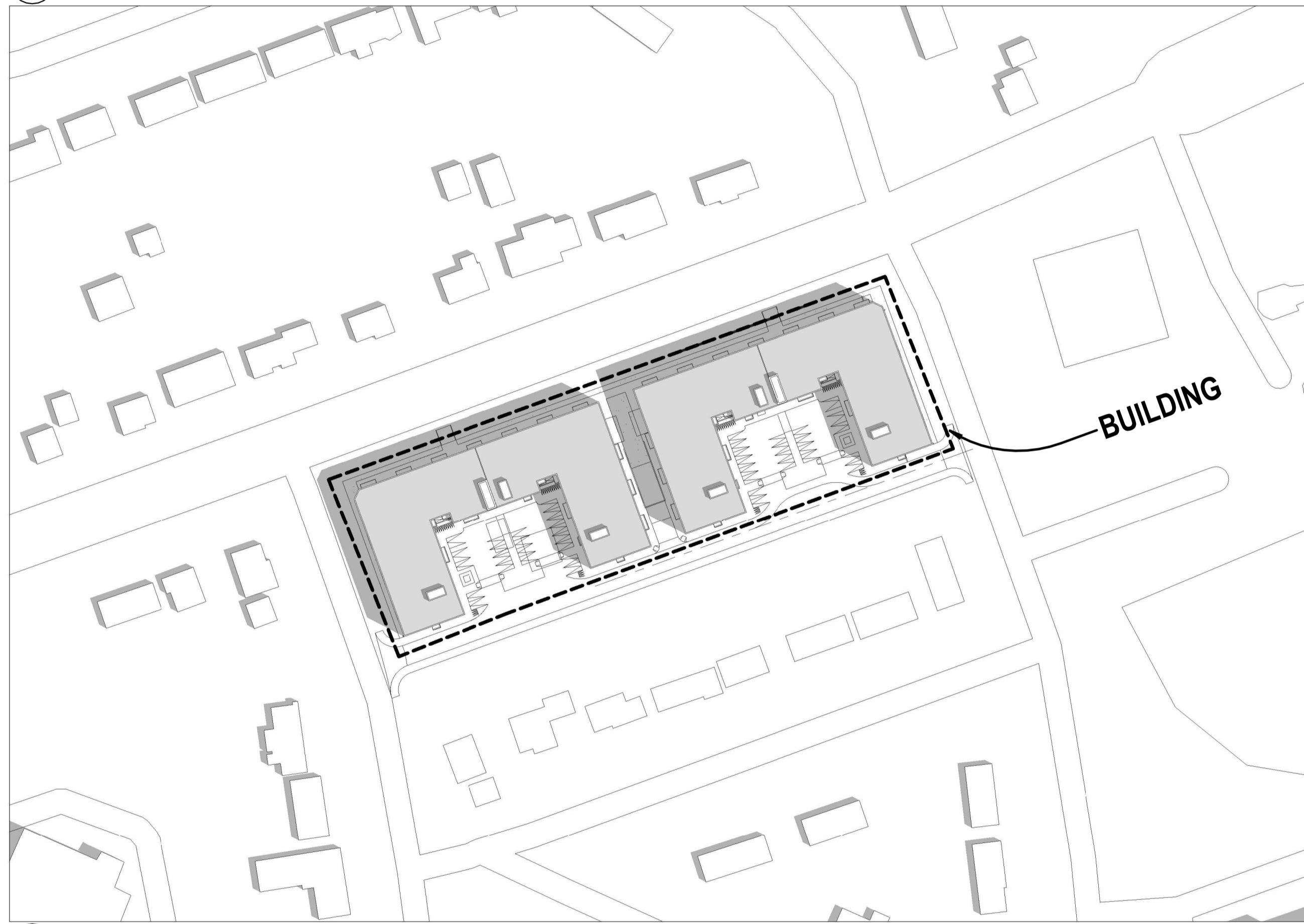

4 June 21 - 10:10 AM
AD-1.3 1:1200

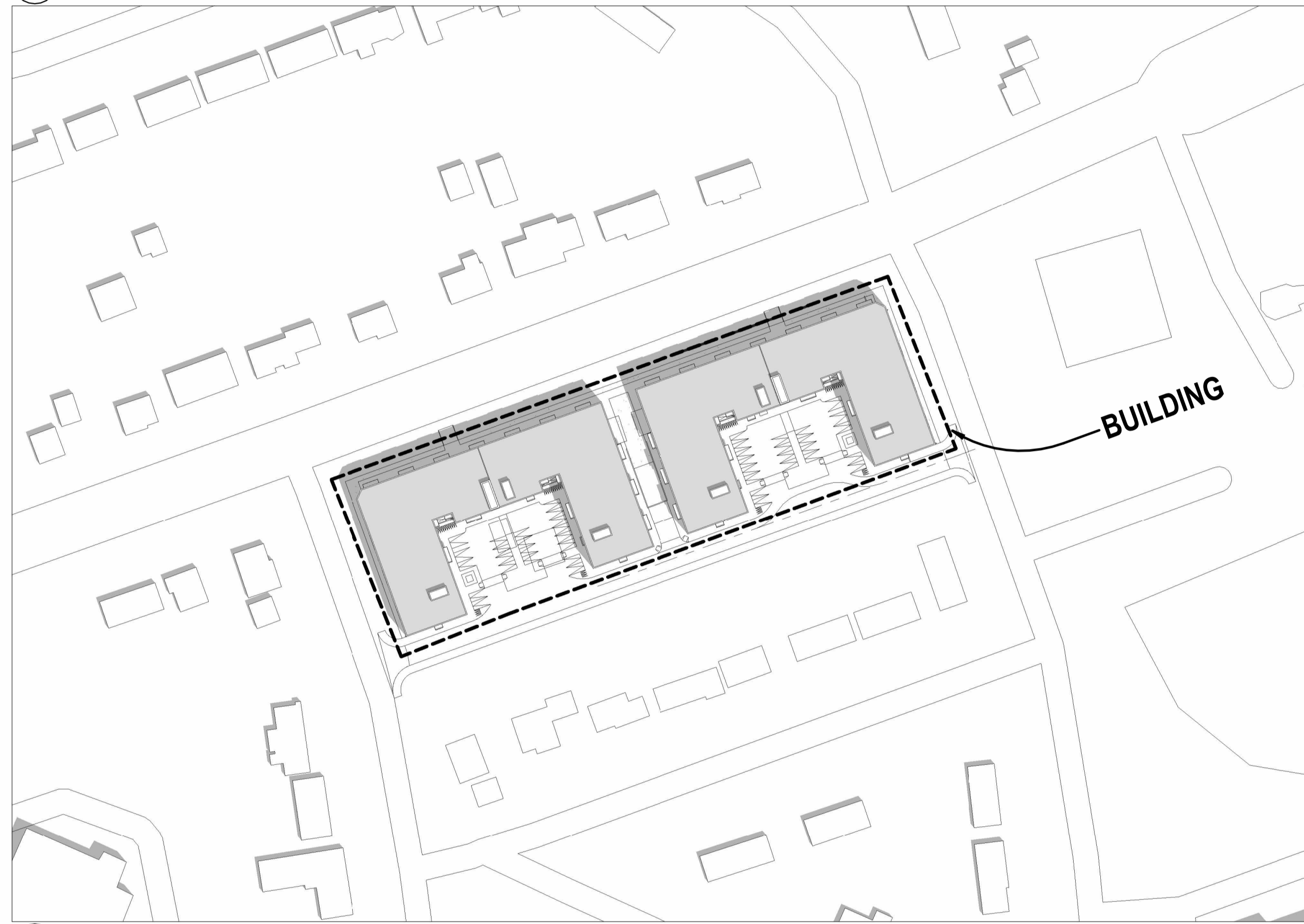

5 June 21 - 11:10 AM
AD-1.3 1:1200

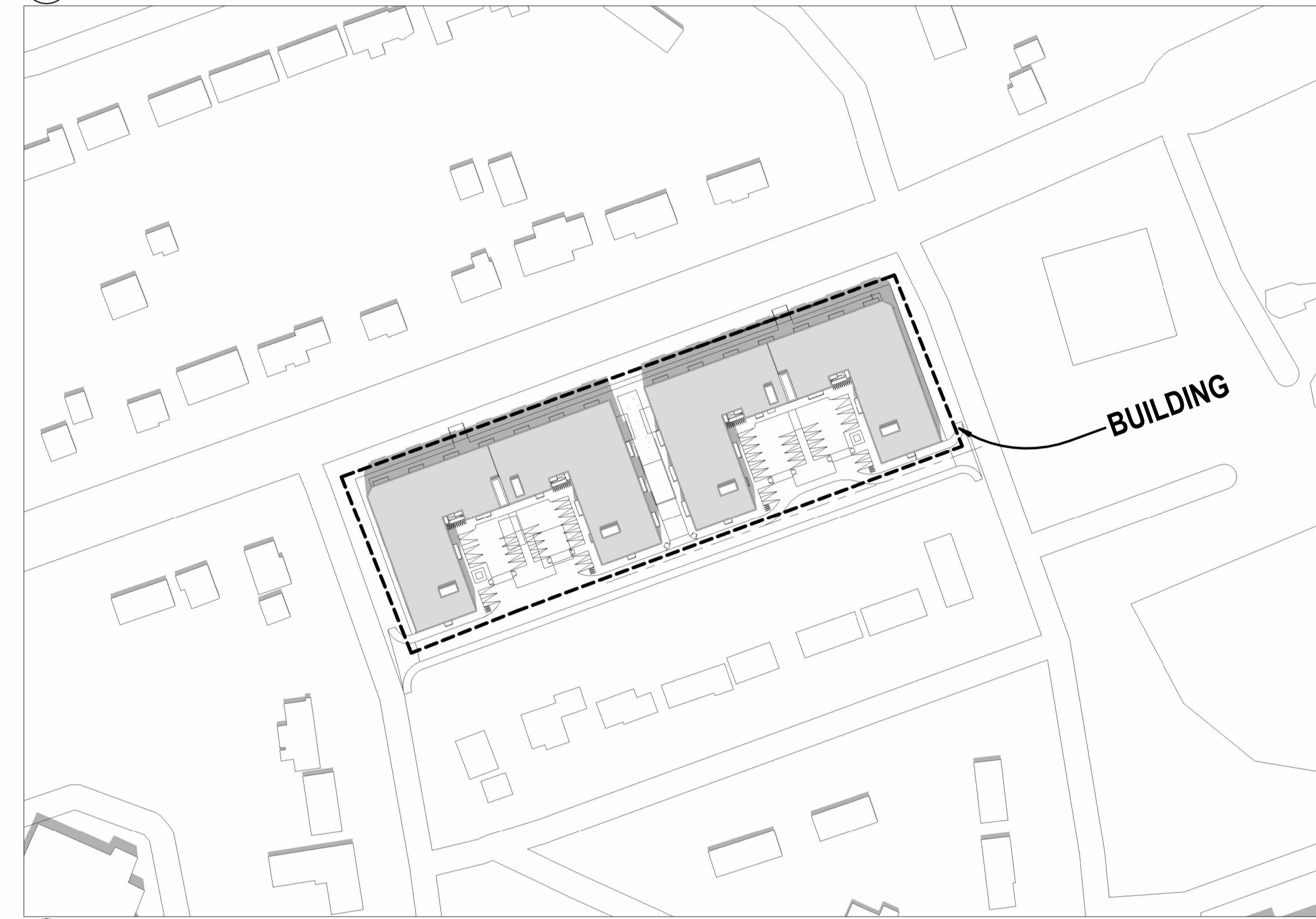

6 June 21 - 12:10 PM
AD-1.3 1:1200

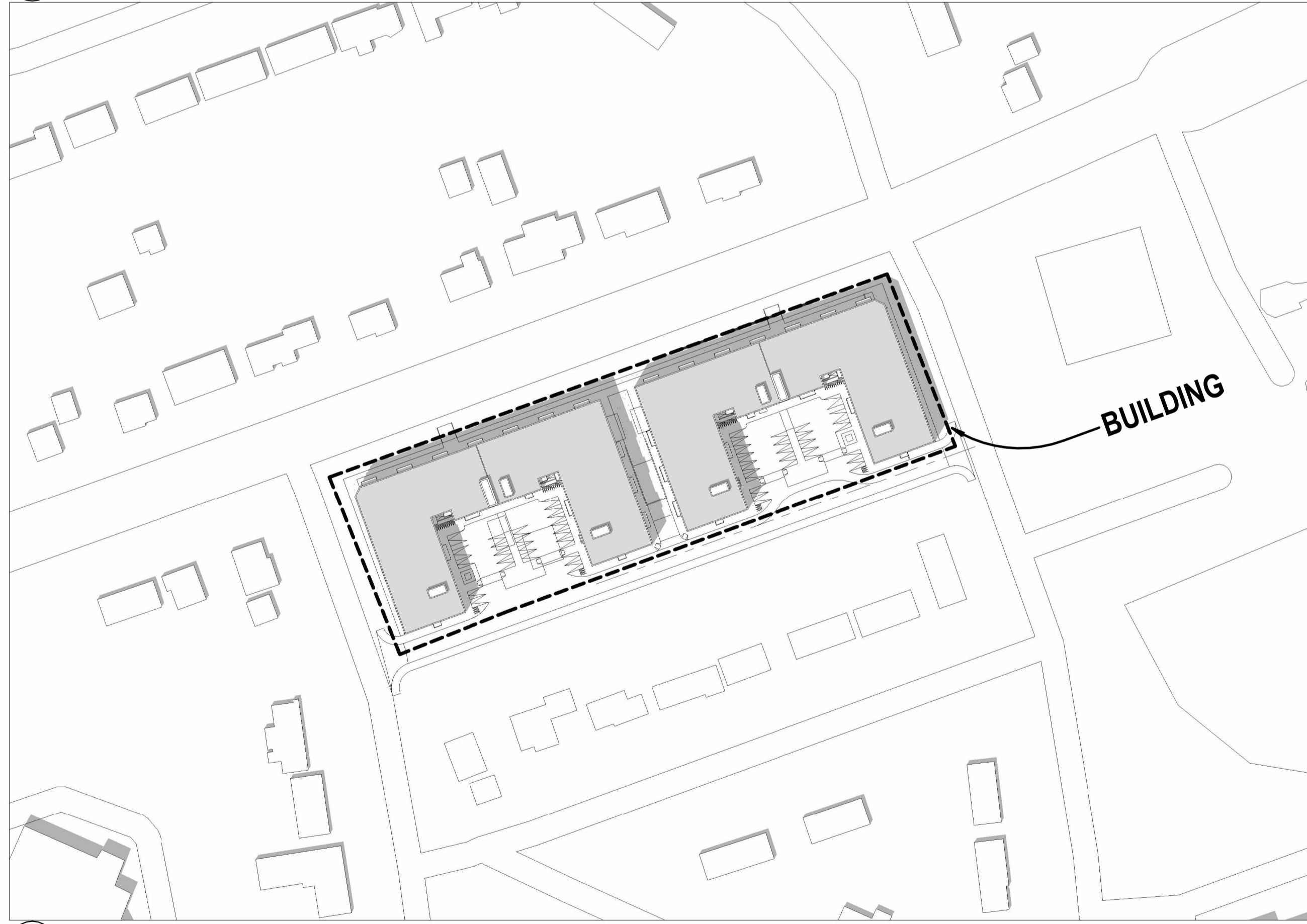

7 June 21 - 1:10 PM
AD-1.3 1:1200

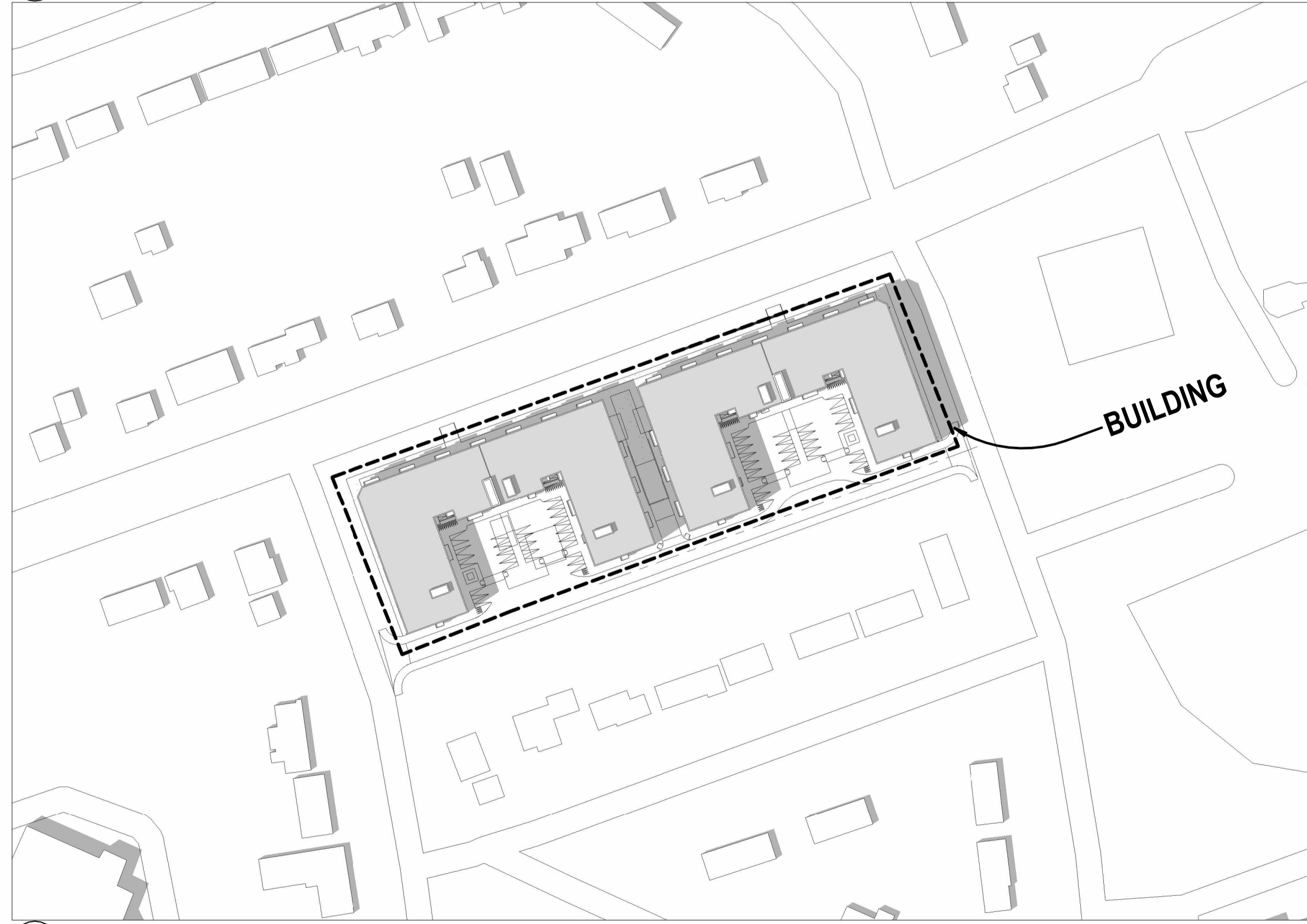

8 June 21 - 14:10 PM
AD-1.3 1:1200

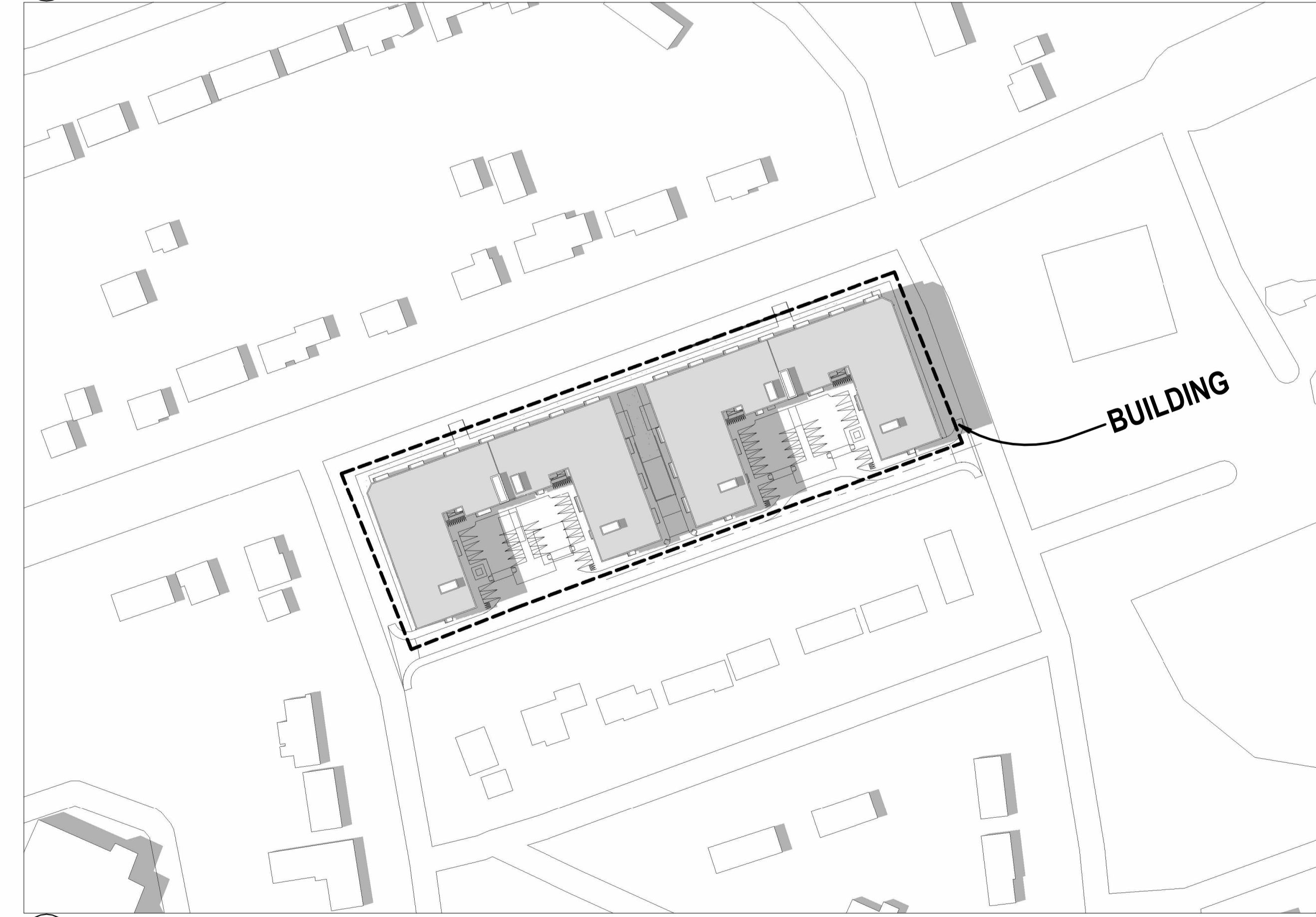

9 June 21 - 15:10 PM
AD-1.3 1:1200

Sun Angles:

Sun Angles are based on the latitude and longitude which specified by Barrie Development application guidelines

Time Zone: Eastern
Standard Time: UT - 5 Hours
Daylight Time: UT - 4 Hours
UT denotes Universal Time i.e. Greenwich Mean Time

Latitude: 44.35 N
Longitude: 79.64 W

Software Used:
Autodesk Revit Architecture 2025

Shadow Study on June 21

Sun Shadow Timing June 21
Hourly intervals start 1.5 hours after sunrise and end 1.5 hours before sunset.

Sunrise: 5:40
Sunset: 21:02

LOCAL TIME EDT

7:10	8:10	9:10
10:10	11:10	12:10
13:10	14:10	15:10
16:10	17:10	18:10
19:32		

Shadow impacts from proposed development does not exceed two afternoon consecutive hourly test time on April 21, June 21, September 21 and December 21

The proposed development allows adequate sunlight on building faces and roofs for the possibility of using solar energy.

ALL WORK SHALL BE CARRIED OUT IN ACCORDANCE WITH THE LATEST ONTARIO BUILDING CODE.
USE ONLY LATEST REVISED DRAWINGS MARKED AS 'ISSUED FOR CONSTRUCTION'.
CONTRACTOR IS TO CHECK AND VERIFY ALL DIMENSIONS AND CONDITIONS ON THE PROJECT AND REPORT ANY DISCREPANCIES TO THE ARCHITECT BEFORE PROCEEDING WITH THE WORK. DRAWINGS ARE NOT TO BE SCALED.
CONTRACT DOCUMENTS ARE THE COPYRIGHT OF THE CONSULTANTS AND SHALL NOT BE USED OR REPRODUCED WITHOUT AUTHORIZATION. DOCUMENTS ARE TO BE RETURNED UPON COMPLETION OF THE PROJECT.



www.limarchitects.com
E: info@limarchitects.com
T: 905-477-4867
59-1100 South Service Road
Burlington ON L7L 6A5

SEALS

PRELIMINARY

REVISIONS

#	DATE	REMARKS
01	2024 11 22	ISSUED FOR SITE PLAN APPROVAL

PROJECT TITLE

APARTMENT BUILDING

545-565 BAY POINT ROAD, BARRIE ON

DRAWING TITLE

SUN SHADOW STUDY JUNE 21

DRAWN BY

LA

SCALE

1:1200

DATE

NOVEMBER 2024

CHECKED BY

FL

PROJECT NUMBER

24-666

DRAWING NUMBER

AD-1.3

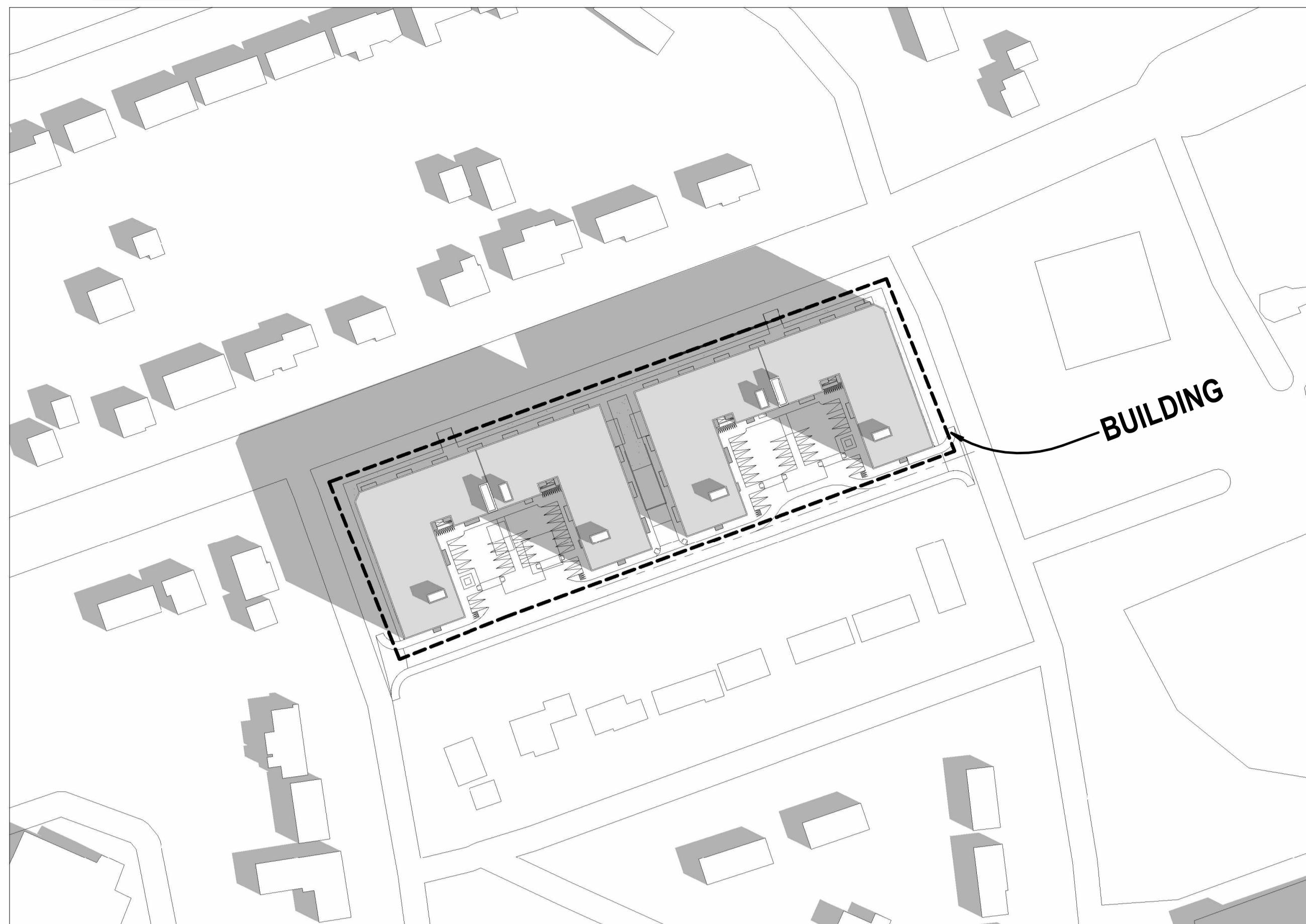

1 September 21 - 8:35 AM
AD-1.5 1:1200

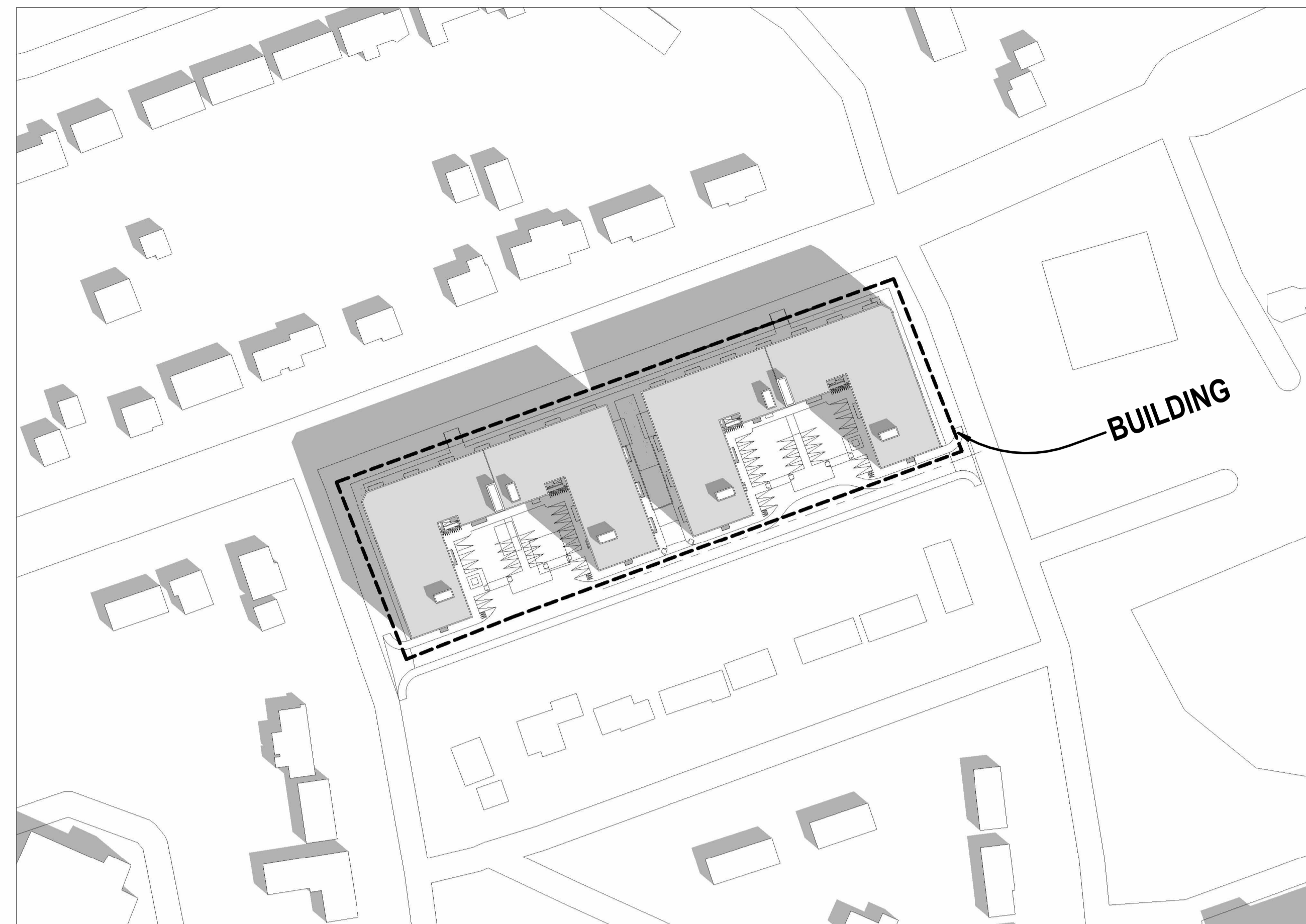

2 September 21 - 9:35 AM
AD-1.5 1:1200

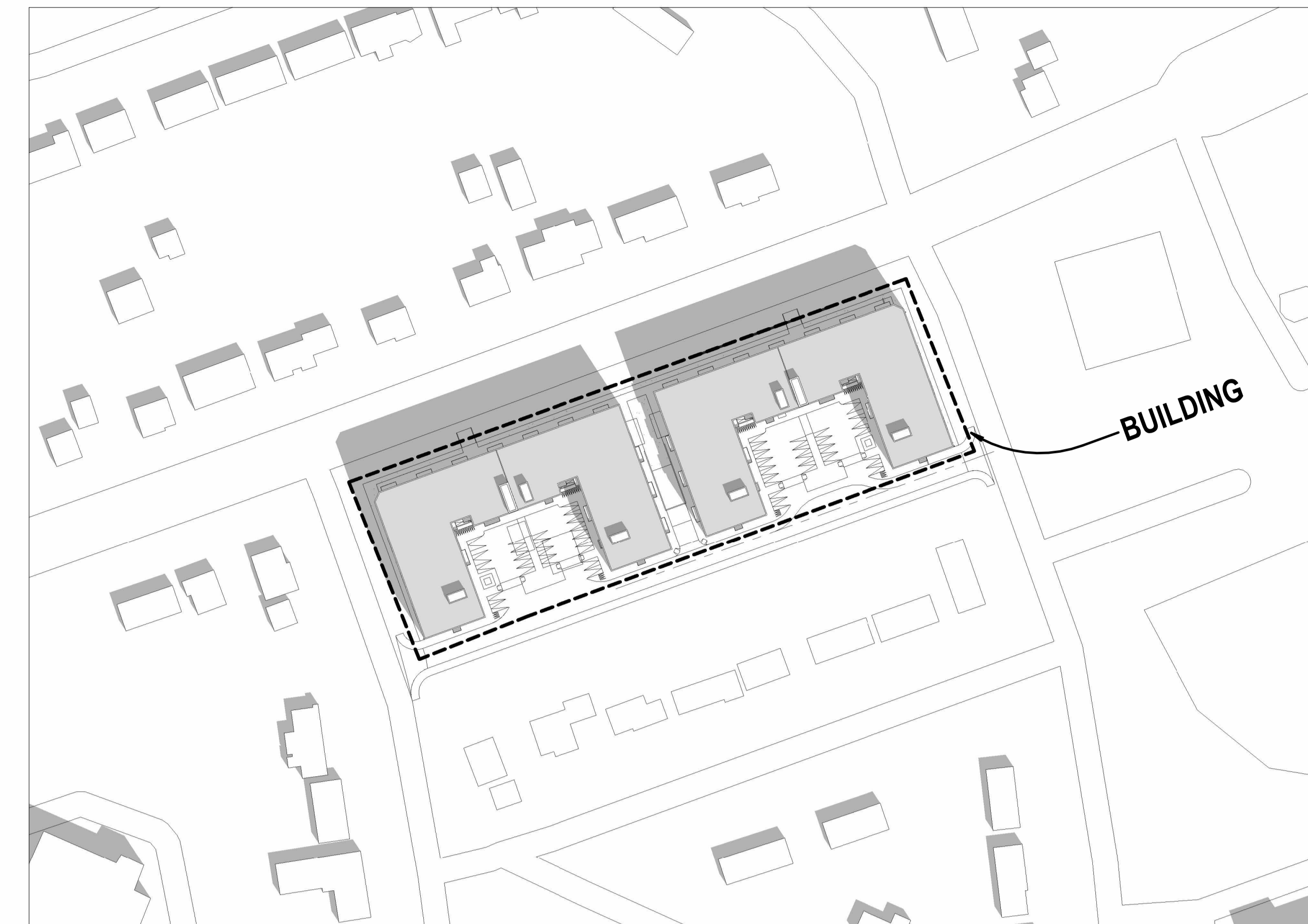

3 September 21 - 10:35 AM
AD-1.5 1:1200

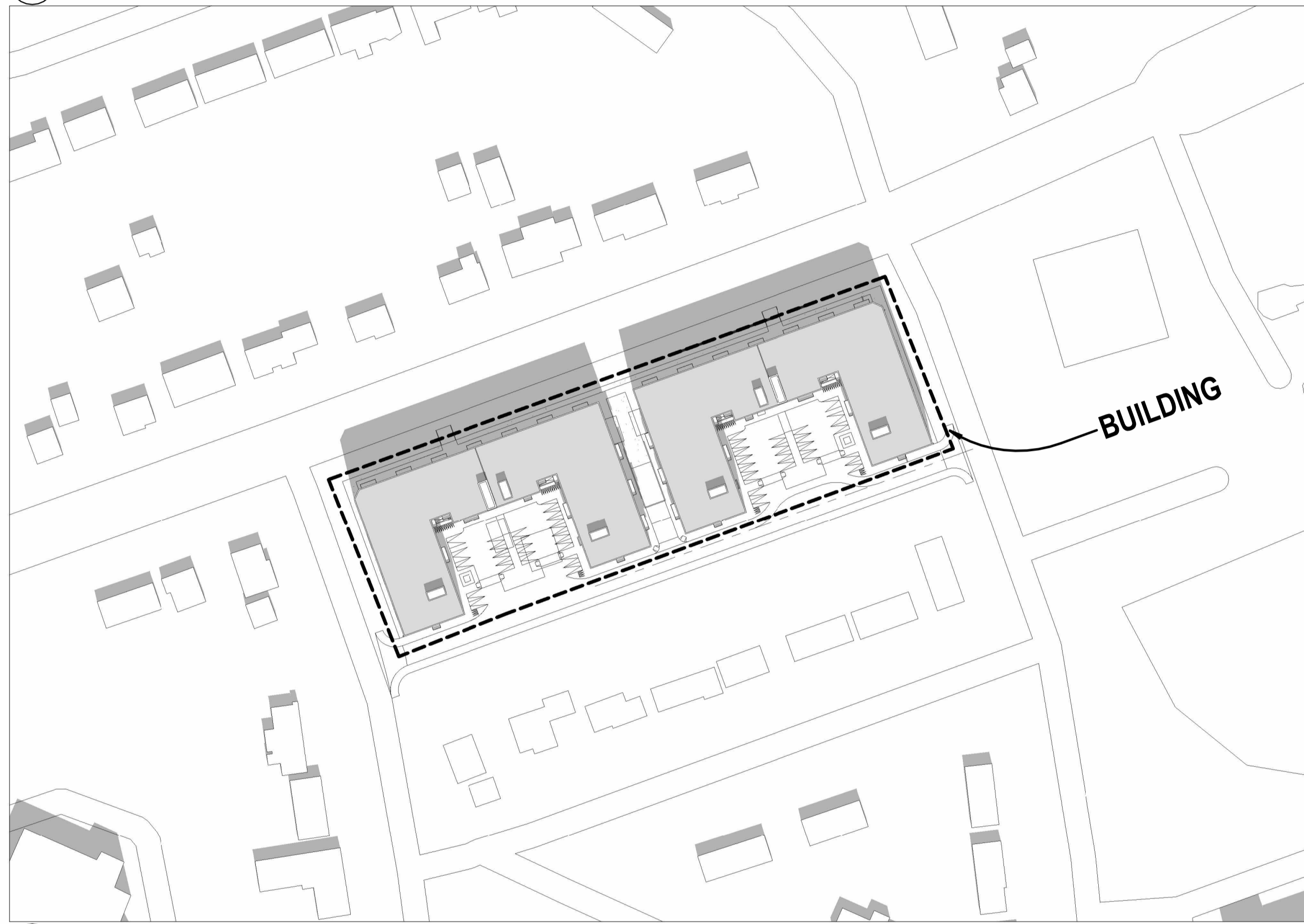

4 September 21 - 11:35 AM
AD-1.5 1:1200

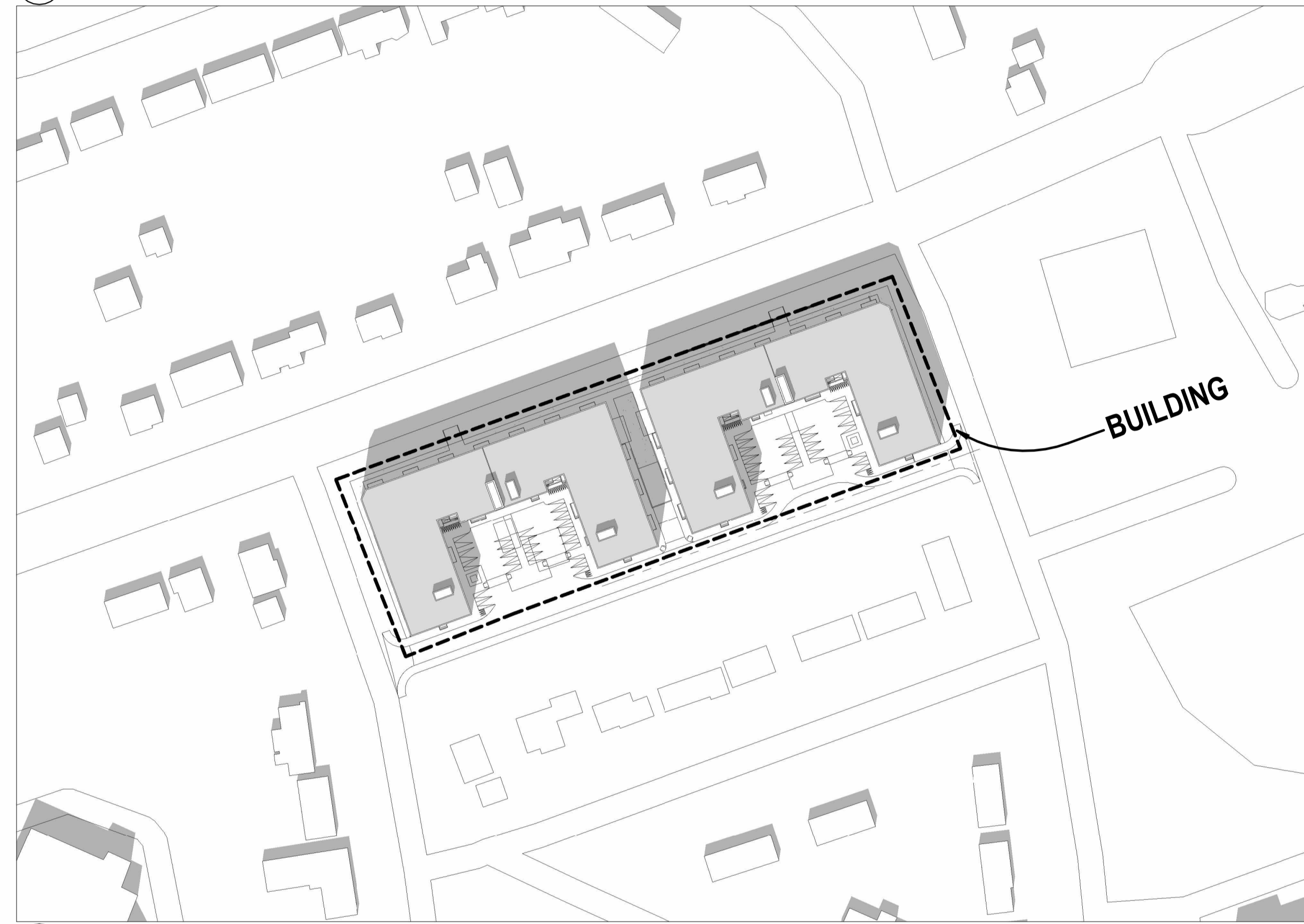

5 September 21 - 12:35 PM
AD-1.5 1:1200



6 September 21 - 13:35 PM
AD-1.5 1:1200

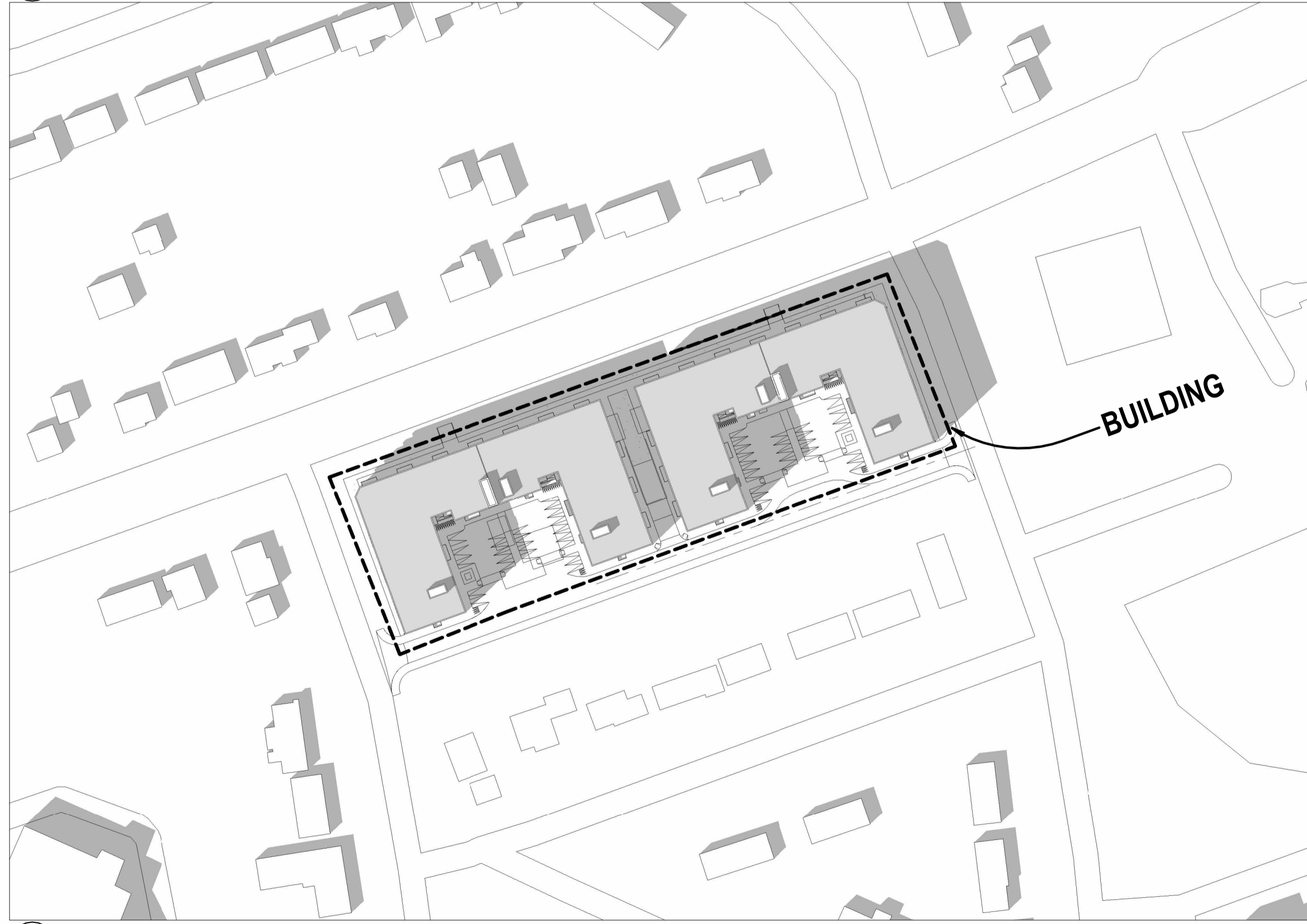

7 September 21 - 14:35 PM
AD-1.5 1:1200

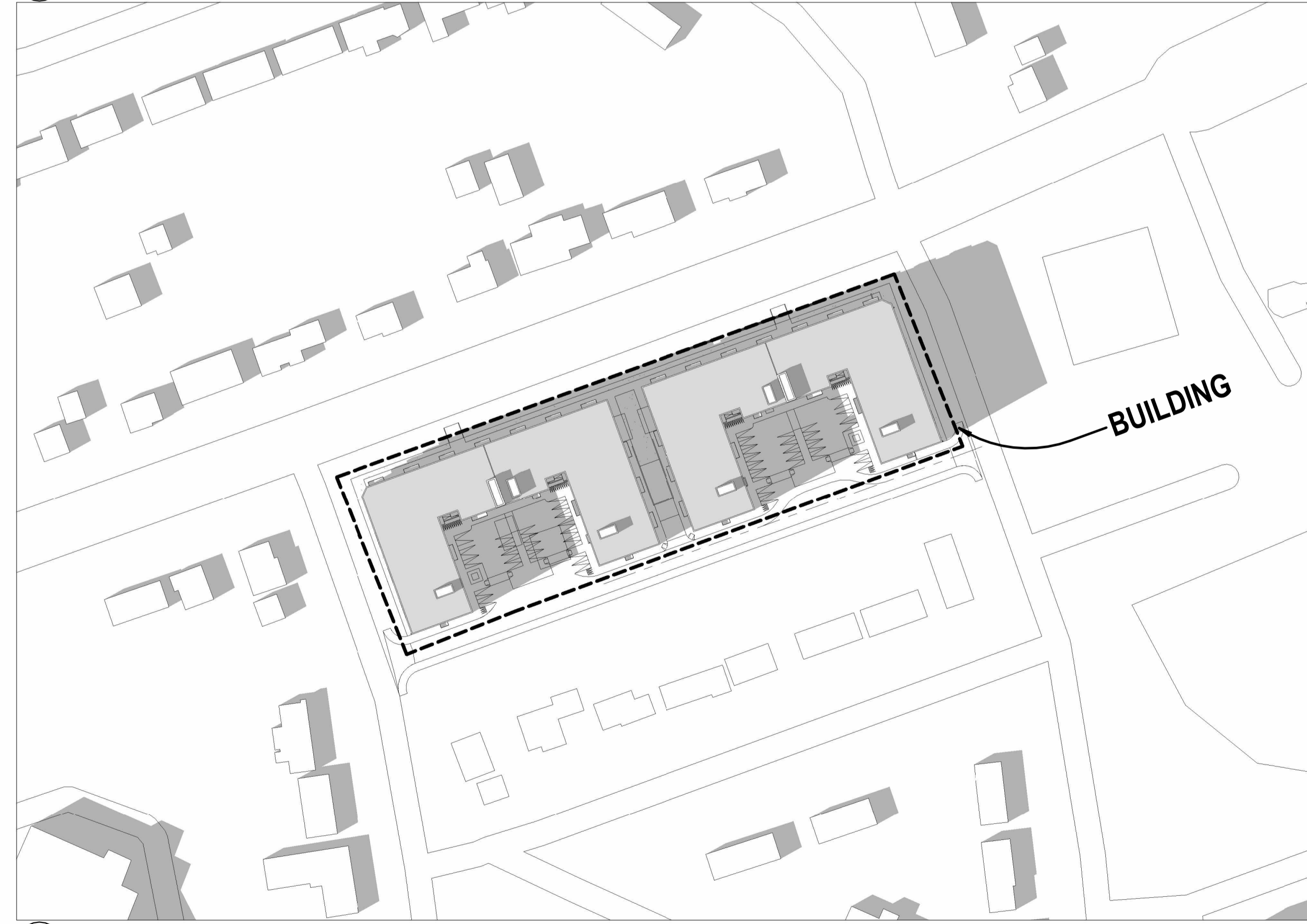

8 September 21 - 15:35 PM
AD-1.5 1:1200



9 September 21 - 16:35 PM
AD-1.5 1:1200

Sun Angles:
Latitude: 44.35 N
Longitude: 79.64 W

Time Zone: Eastern
Standard Time: UT - 5 Hours
Daylight Time: UT - 4 Hours
UT denotes Universal Time i.e. Greenwich Mean Time

Software Used:
Autodesk Revit Architecture 2025

Shadow Study on September 21

Sun Shadow Timing September 21
Hourly intervals start 1.5 hours after sunrise and end 1.5 hours before sunset.

LOCAL TIME EDT		
8:35	9:35	10:35
11:35	12:35	13:35
14:35	15:35	16:35
17:35	17:48	

Sunrise: 7:05
Sunset: 19:18

Shadow impacts from proposed development does not exceed two afternoon consecutive hourly test time on April 21, June 21, September 21 and December 21

The proposed development allows adequate sunlight on building faces and roofs for the possibility of using solar energy.

ALL WORK SHALL BE CARRIED OUT IN ACCORDANCE WITH THE LATEST ONTARIO BUILDING CODE.
USE ONLY LATEST REVISED DRAWINGS MARKED AS 'ISSUED FOR CONSTRUCTION'.
CONTRACTOR IS TO CHECK AND VERIFY ALL DIMENSIONS AND CONDITIONS ON THE PROJECT AND REPORT ANY DISCREPANCIES TO THE ARCHITECT BEFORE PROCEEDING WITH THE WORK. DRAWINGS ARE NOT TO BE SCALED.
CONTRACT DOCUMENTS ARE THE COPYRIGHT OF THE CONSULTANTS AND SHALL NOT BE USED OR REPRODUCED WITHOUT AUTHORIZATION. DOCUMENTS ARE TO BE RETURNED UPON COMPLETION OF THE PROJECT.

ARCHITECT
LIMA
ARCHITECTS INC.
www.limarchitects.com
E: info@limarchitects.com
T: 905-477-4867
59-1100 South Service Road
Burlington ON L7L 4A5

SEALS
PRELIMINARY

#	DATE	REMARKS
01	2024 11 22	ISSUED FOR SITE PLAN APPROVAL

PROJECT TITLE
APARTMENT BUILDING

545-565 BIG BAY POINT ROAD, BARRIE ON

DRAWING TITLE
SUN SHADOW STUDY SEPTEMBER 21

DRAWN BY
LA

SCALE
1:1200

DATE
NOVEMBER 2024

CHECKED BY
FL

PROJECT NUMBER
24-666

DRAWING NUMBER

AD-1.5

22110204 11:18:03

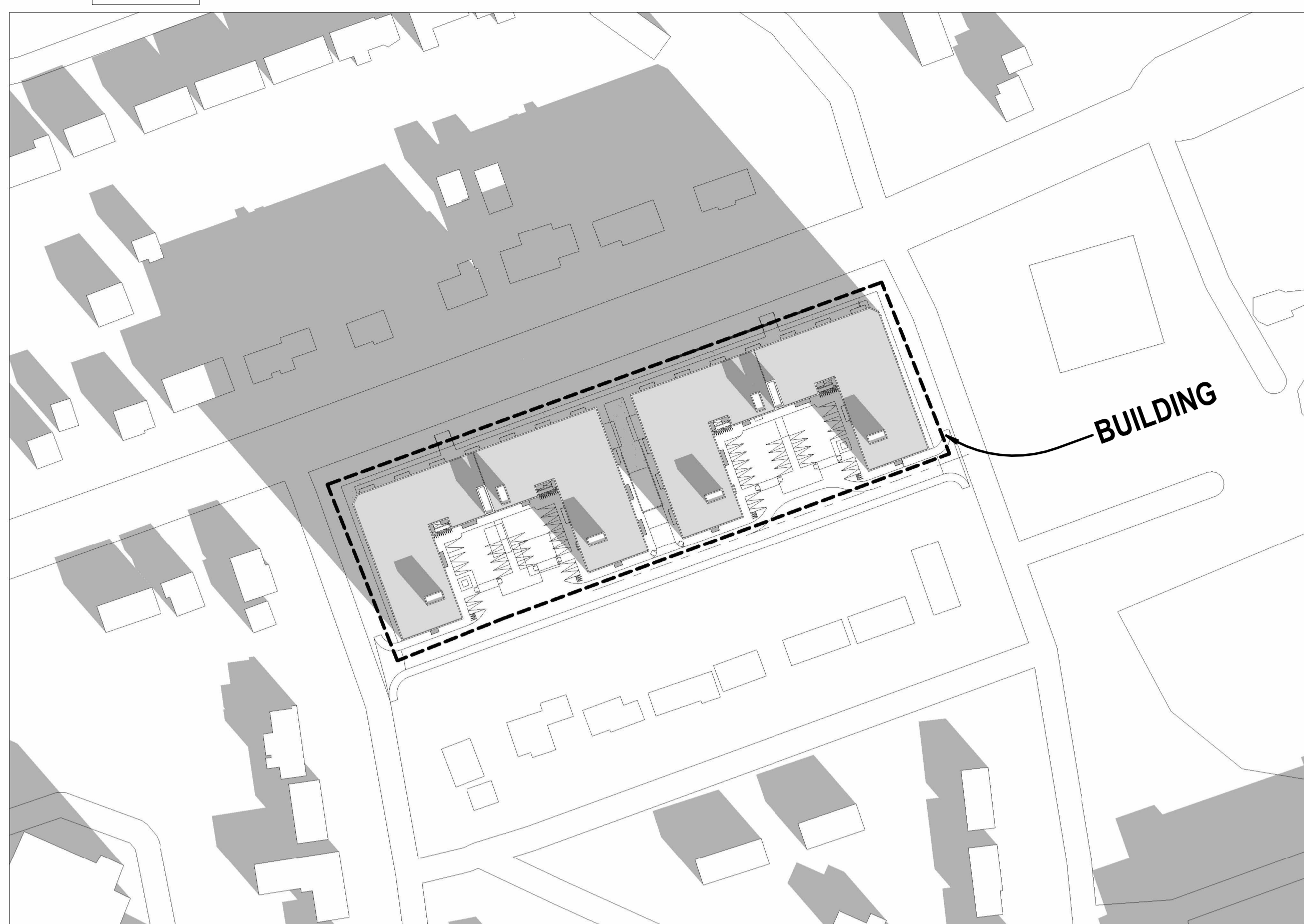

1 December 21 - 9:18 AM
AS-17 1:1200



2 December 21 - 10:18 AM
AD-17 1:1200

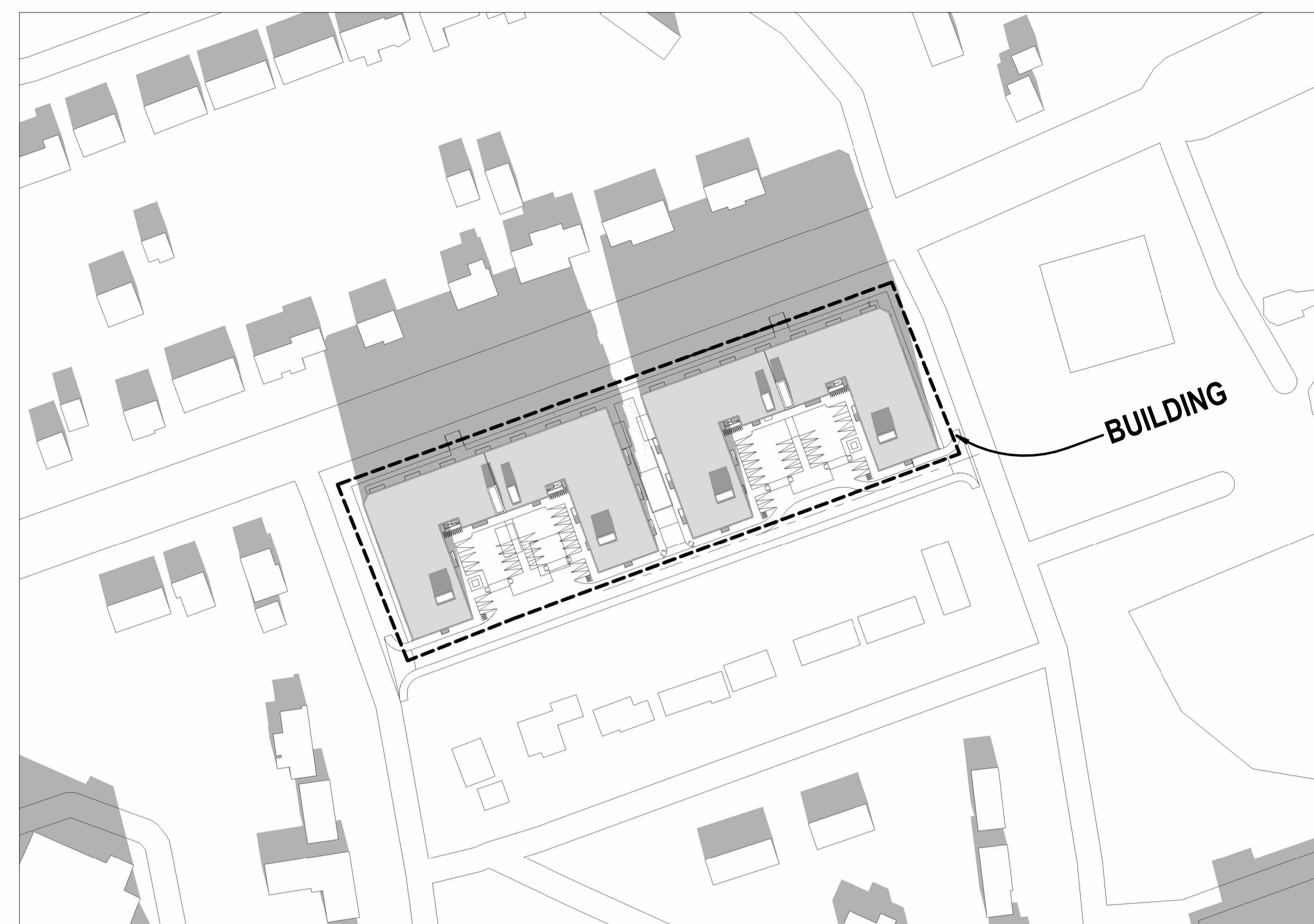

3 December 21 - 11:18 AM
AD-17 1:1200

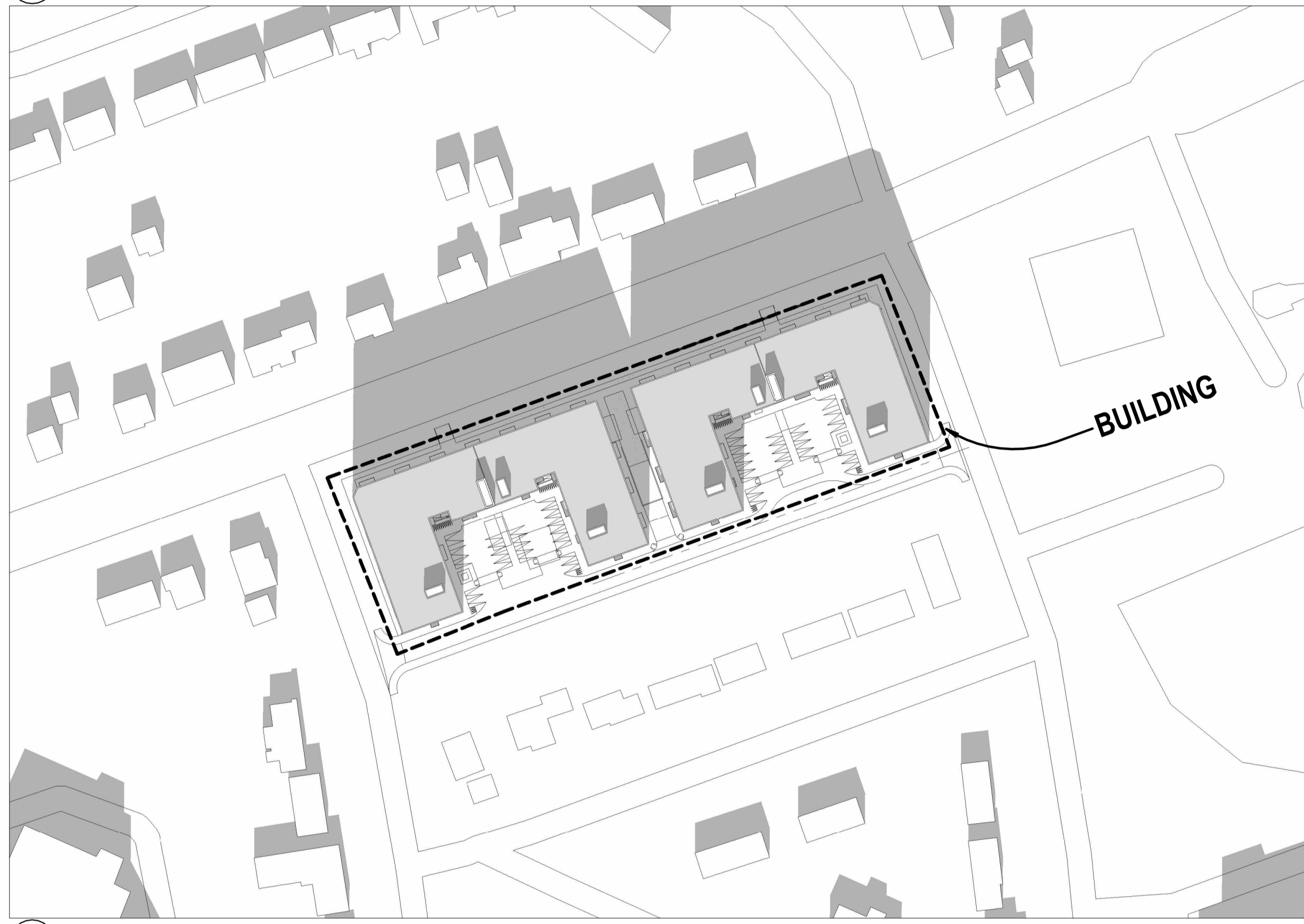

4 December 21 - 12:18 PM
AS-17 1:1200

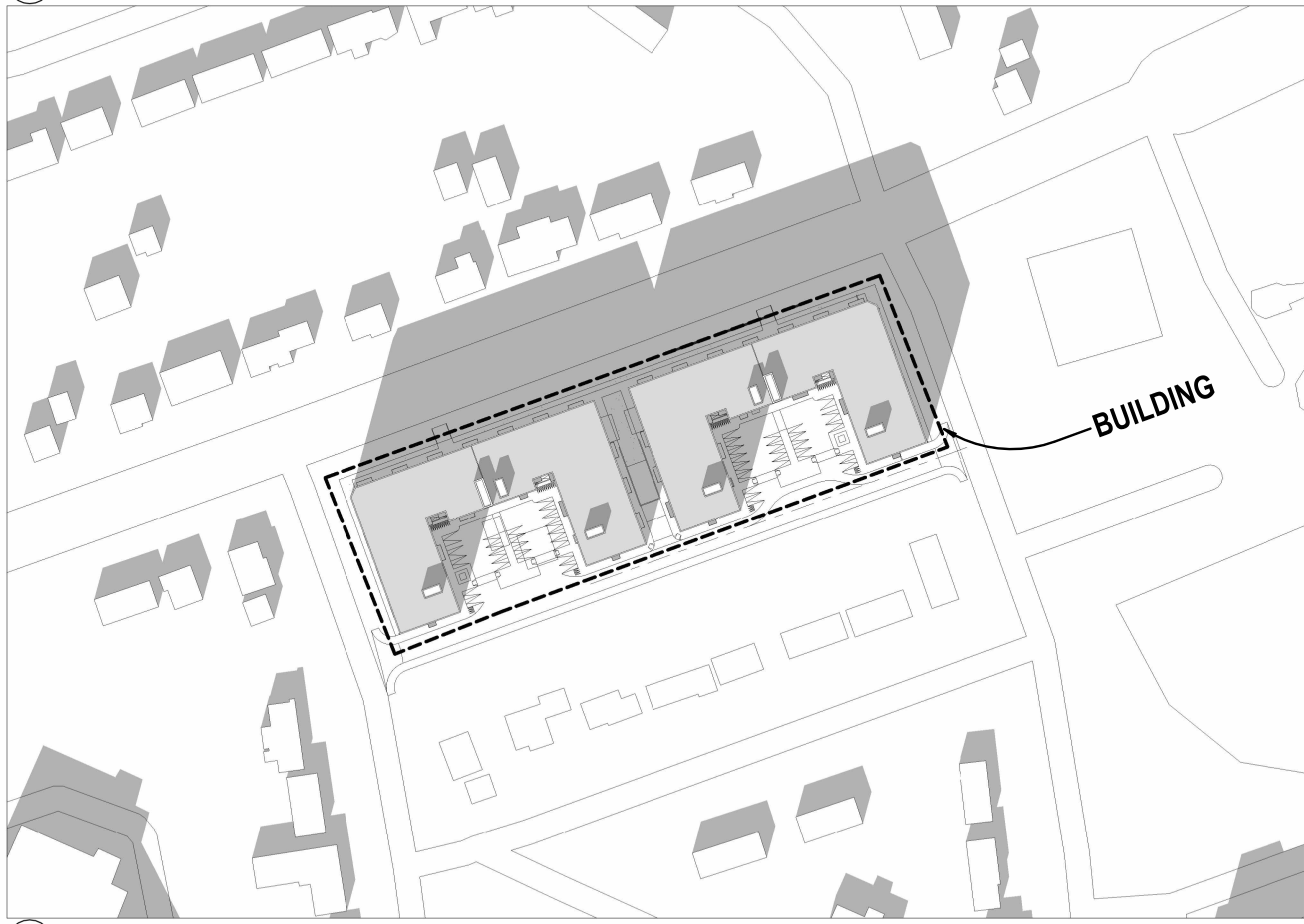

5 December 21 - 1:18 PM
AD-17 1:1200

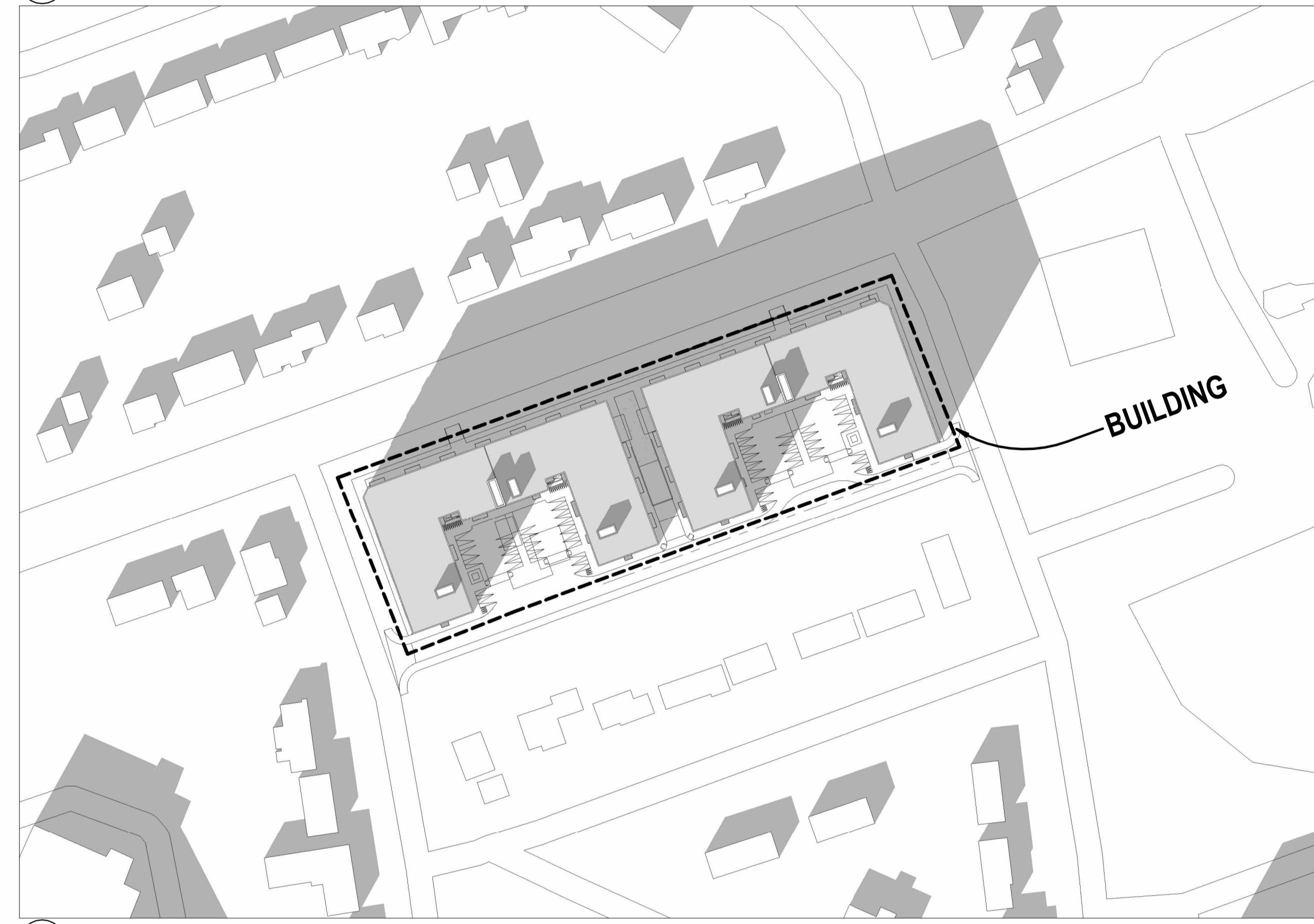

6 December 21 - 14:18 PM
AD-17 1:1200



7 December 21 - 15:15 PM
AD-17 1:1200

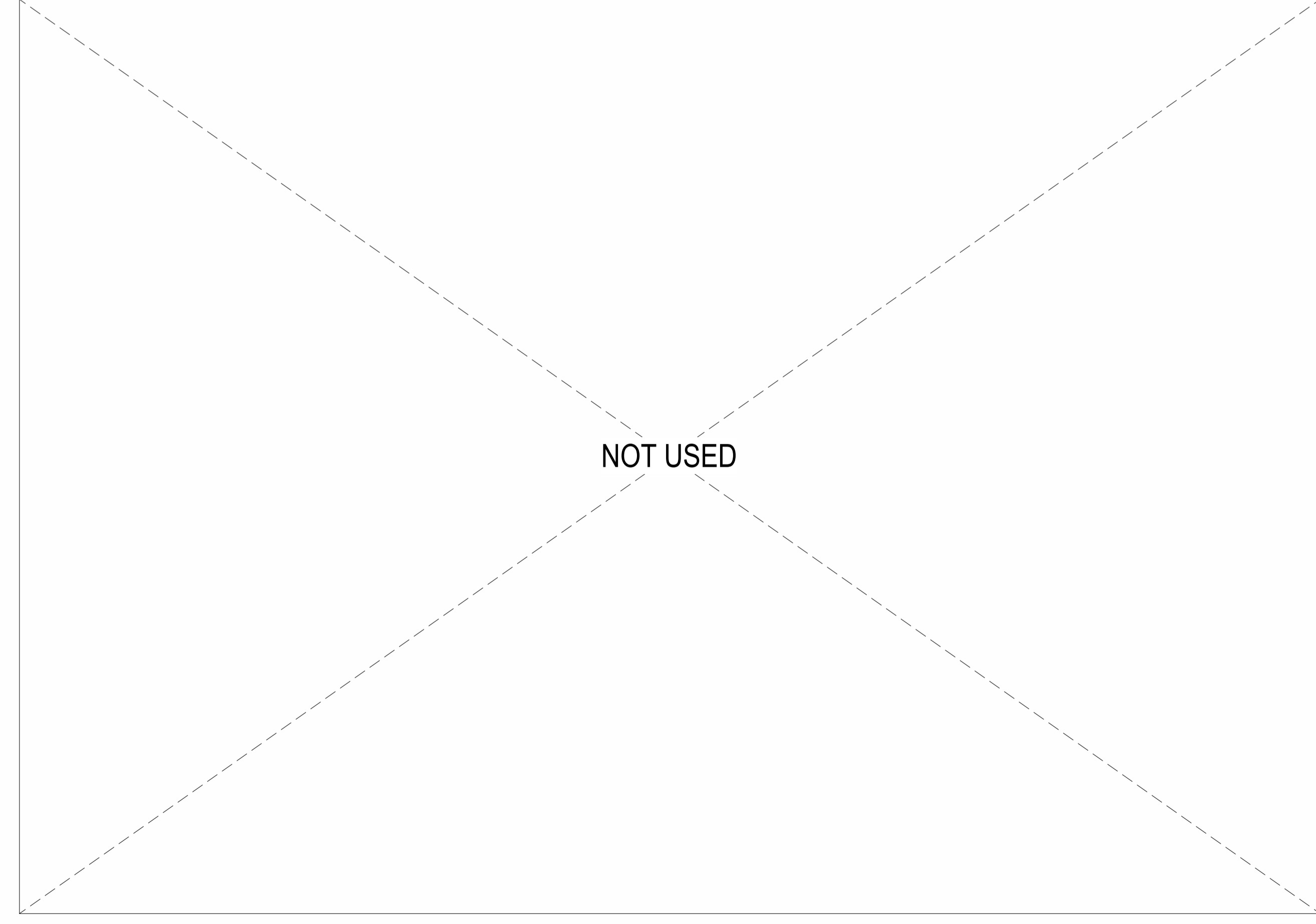
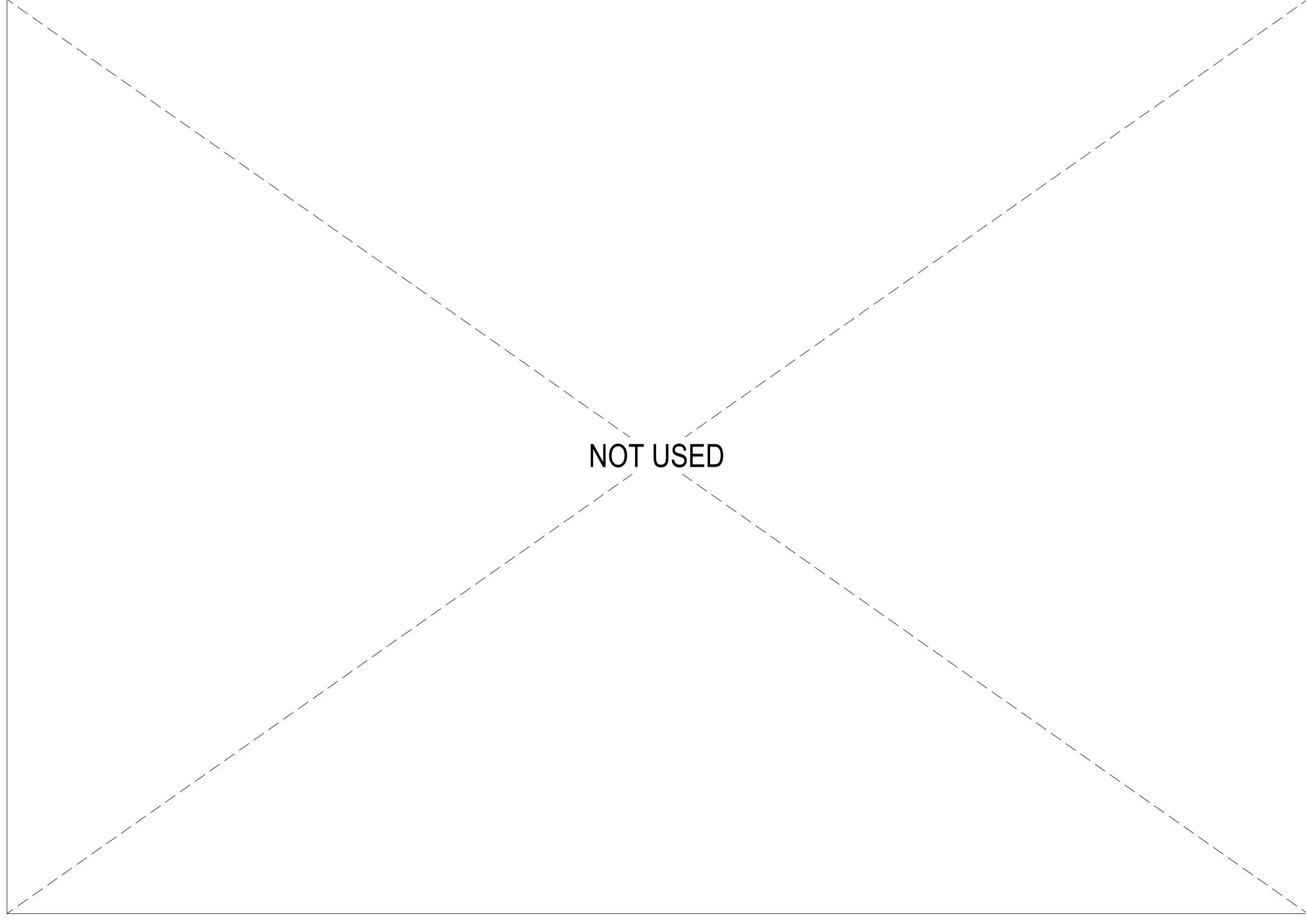

Sun Angles:

Sun Angles are based on the latitude and longitude which specified by Barrie Development application guidelines

Latitude: 44.35 N
Longitude: 79.64 W

Time Zone: Eastern
Standard Time: UT - 5 Hours
Daylight Time: UT - 4 Hours
UT denotes Universal Time i.e. Greenwich Mean Time

Software Used:
Autodesk Revit Architecture 2025

Shadow Study on December 21

Sun Shadow Timing December 21
Hourly intervals start 1.5 hours after sunrise and end 1.5 hours before sunset.

LOCAL TIME EDT		
9:18	10:18	11:18
12:18	13:18	14:18
15:15		

Sunrise: 7:48
Sunset: 16:45

Shadow impacts from proposed development does not exceed two afternoon consecutive hourly test time on April 21, June 21, September 21 and December 21

The proposed development allows adequate sunlight on building faces and roofs for the possibility of using solar energy.

ALL WORK SHALL BE CARRIED OUT IN ACCORDANCE WITH THE LATEST ONTARIO BUILDING CODE.
USE ONLY LATEST REVISED DRAWINGS MARKED AS 'ISSUED FOR CONSTRUCTION'.
CONTRACTOR IS TO CHECK AND VERIFY ALL DIMENSIONS AND CONDITIONS ON THE PROJECT AND REPORT ANY DISCREPANCIES TO THE ARCHITECT BEFORE PROCEEDING WITH THE WORK. DRAWINGS ARE NOT TO BE SCALED.
CONTRACT DOCUMENTS ARE THE COPYRIGHT OF THE CONSULTANTS AND SHALL NOT BE USED OR REPRODUCED WITHOUT AUTHORIZATION. DOCUMENTS ARE TO BE RETURNED UPON COMPLETION OF THE PROJECT.

ARCHITECT
LIMA
ARCHITECTS INC.
www.limarchitects.com
E: info@limarchitects.com
T: 905-337-8867
59-1100 South Service Road
Burlington ON L7L 6A5

SEALS

PRELIMINARY

REVISIONS

#	DATE	REMARKS
01	2024 11 22	ISSUED FOR SITE PLAN APPROVAL

PROJECT TITLE
APARTMENT BUILDING

545-565 BIG BAY POINT ROAD, BARRIE ON

DRAWING TITLE
SUN SHADOW STUDY DECEMBER 21

DRAWN BY
LA

SCALE
1:1200

DATE
NOVEMBER 2024

CHECKED BY
FL

PROJECT NUMBER
24-666

DRAWING NUMBER

AD-1.7