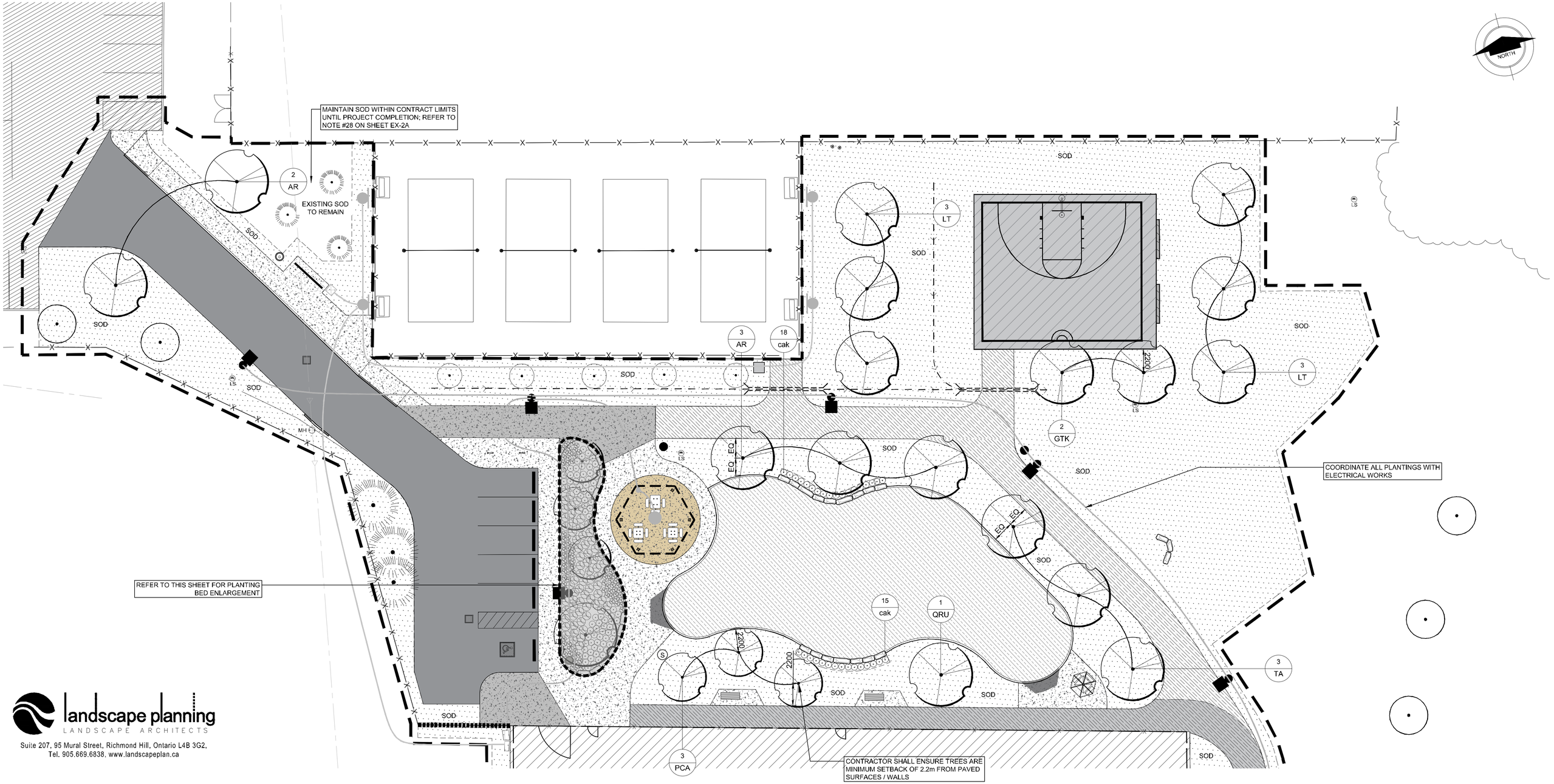

landscape planning
LANDSCAPE ARCHITECTS
Suite 207, 95 Mural Street, Richmond Hill, Ontario L4B 3G2,
Tel. 905.669.6838, www.landscapeplan.ca