Official Plan Amendment Boundary Adjustment 2026 OPA 006 / OPA 007

Official Plan - Map 2

Land Use Designation

1:16,000

0 0.5 1 2 km

N

The City of Barrie does not warrant the accuracy, completeness, content, or currency of the information provided.
This is not a legal Plan of Survey
Copyright ©City of Barrie 2026
Produced (in part) under license from:
© King's Printer, Ontario Ministry of Natural Resources. All rights reserved;
© His Majesty the King in Right of Canada, Department of Natural Resources. All rights reserved;
© Members of the Ontario Geospatial Data Exchange. All rights reserved.
For information please contact Service Barrie at 705-726-4242 or ServiceBarrie@barrie.ca

Development Services - Planning 2026-04-24

- Neighbourhood Area
- Medium Density
- High Density
- Strategic Employment and Economic District (SEED)
- Commercial District
- Community Hub
- Business Commercial
- Service Industrial
- Employment Area - Industrial
- Employment Area - Restrictive Industrial
- Greenspace
- Natural Heritage System
- Infrastructure and Utility
- Waste Disposal Assessment Area
- Extractive Industrial
- Defined Policy Area
- Applications Before the Ontario Land Tribunal (OLT)
- TransCanada Pipeline Right-of-Way

* All land use designations extend to the centre line of the right-of-way for streets. Land use designations, where applicable, extend to/terminate at the boundary of the right-of-way for provincial highways, rail corridors and utility corridors.
** Certain features like roads, parks and trails within the undeveloped designated greenfield area are conceptual and subject to change.
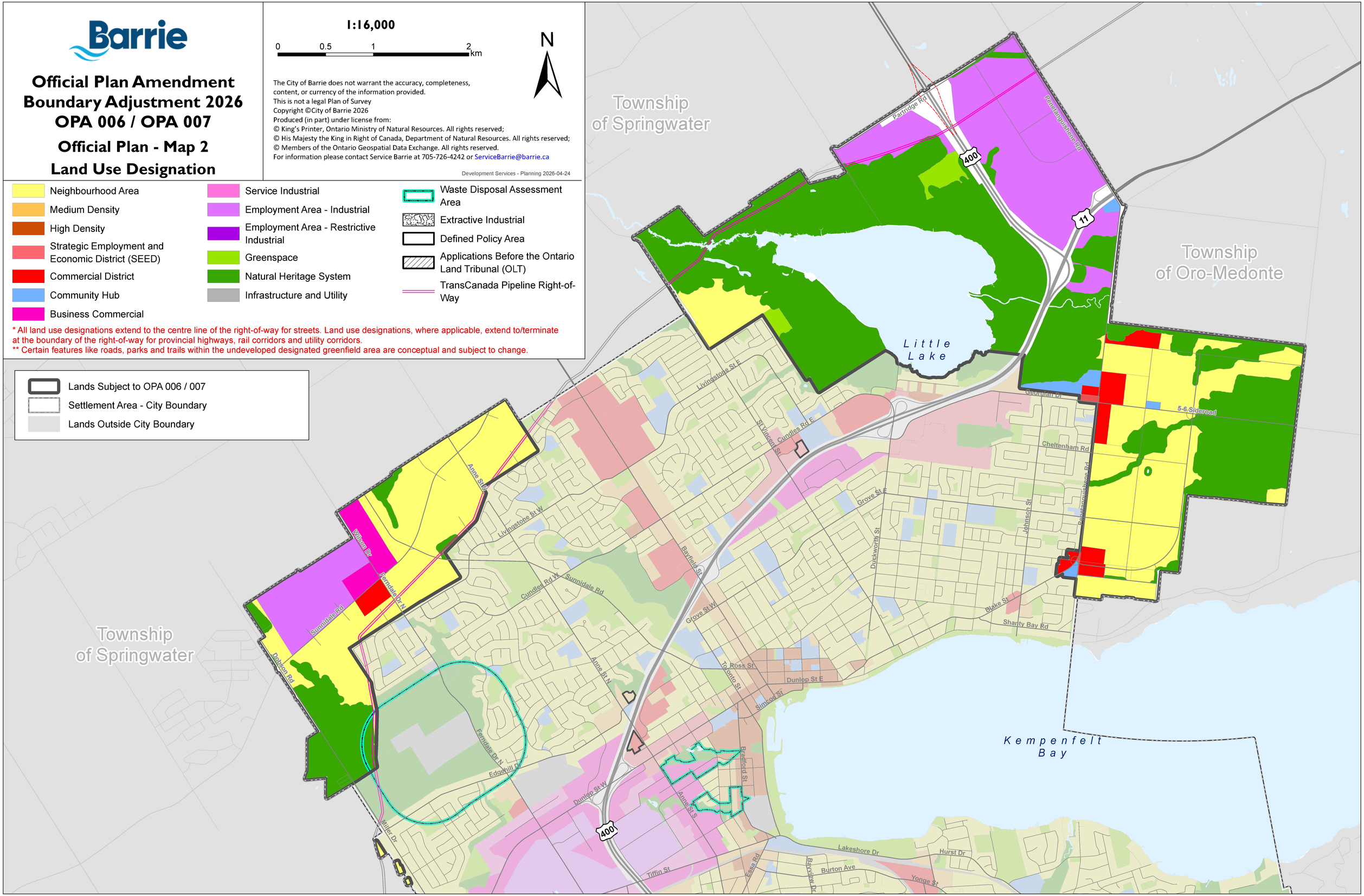
- Lands Subject to OPA 006 / 007
- Settlement Area - City Boundary
- Lands Outside City Boundary