

YONGE STREET ROAD EXPANSION AND TRANSPORTATION IMPROVEMENTS (Mapleview Drive East to Lockhart Road)

RE-START DATE: MAY 2026

END DATE: JULY 2026

Timeline is subject to change.

The City of Barrie (City) is continuing work on the above noted project, with work being performed by Mar-King Construction Company Ltd. (Contractor). This bulletin is to provide notice of an update to the project work. Specifically, changes to the closure of St. Paul's Crescent.

MAP OF THE WORK AREA

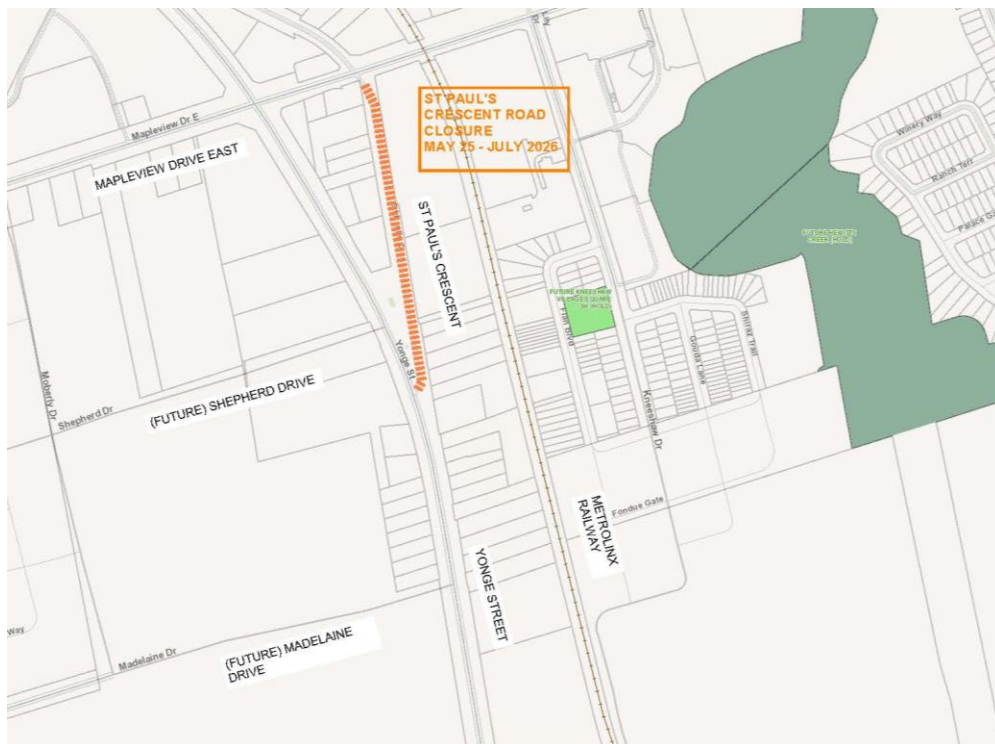

WORK UPDATE

The Contractor will:

- Dig up the roadway
- Excavate a trench
- Install fire hydrants, water valves, and water services
- Install sanitary sewer, watermains, and applicable services
- Restore roadways

WHAT TO EXPECT







You may continue to experience inconveniences such as, dust, noise, and short delays. The City will make efforts to reduce impacts, and your patience is appreciated.

Further notice will be provided to property owners who are required to remove items such as decorative objects, located within City property limits (boulevard).

If you have a sprinkler system within the boulevard portion of your property, please contact the City representatives identified below. The City will not be responsible for damage to any privately owned items on City property, including sprinkler system.

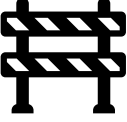

The Contractor has retained the services of Wristen's Home Specialties Inc. to complete a precondition survey of the interior/exterior of your home. Separate letters will be sent from the City and the survey company to book an appointment.

	<p>Road and Sidewalk Access: St. Paul's Crescent will be closed to through traffic during the hours of 7:00 a.m. to 7:00 p.m. while construction occurs, with access to residences being redirected. Excavation work will be protected and the roadway re-opened at end of each day and will remain open on weekends. The City will post signage, as required, on how to access businesses.</p> <p>Access for emergency vehicles will always be maintained.</p>
	<p>Driveway Access: Vehicle entry to properties within the construction limits will be available. At times, direct access to driveways will be interrupted, for driveway culvert replacement and, watermain and sanitary sewer work.</p> <p>Services: Hydro, sanitary sewer services, water services, telephone, cable TV, and gas services should not be affected by the construction, barring any unforeseen circumstances.</p>
	<p>Accessibility: If you have any accessibility requirements, such as wheelchair access or home care, please contact the City representatives listed below.</p>
	<p>Traffic Management: The Contractor will use traffic control measures, such as traffic cones to steer through traffic around contractor equipment and vehicles, within the construction site. Flag persons will assist with traffic control, if required.</p>
	<p>Transit Service: The proposed construction will not affect Barrie Transit routes, and schedules.</p>
	<p>Parking: Parking on roadways in an active construction area is not permitted. Vehicles parked in the construction zone will be ticketed and towed.</p>
	<p>Waste Collection Garbage, recycling, organics, and yard waste will be collected on your regular collection day during construction. The Contractor may need to move items to a designated area for pick-up by the waste collection contractor. Carts and recycling boxes will be returned to your property later the same day. Clearly mark your address on all containers and, ensure everything for pick-up is curbside by 7:00 a.m. on the collection day.</p>
	<p>Safety: The Contractor is required to conduct work in a safe manner, such as using traffic cones and fencing off excavations. Please use extra caution in the construction zone to ensure everyone's safety.</p>

The City would like to thank all residents for their support and cooperation throughout this project. The City recognizes the impact this work may have on your daily routines and appreciates your understanding and patience throughout the project.

MORE INFORMATION

If you have any questions or comments regarding this construction project, please contact:

Keith Pratt, C.E.T, rcsi
Engineering Project Manager
705-739-4220 ext. 5152
keith.pratt@barrie.ca

or

David Rockey, C.E.T.
Engineering Inspector
705-737-6255
david.rockey@barrie.ca

Information on other Infrastructure projects can be found by visiting barrie.ca/Roadwork or, by contacting Service Barrie, **705-726-4242**.