

C:\Users\HShurab\Documents\21041 - 10-24 Grove Street Barrie (Skyline) Y19 Site Plan - HShurab\BASH.rvt

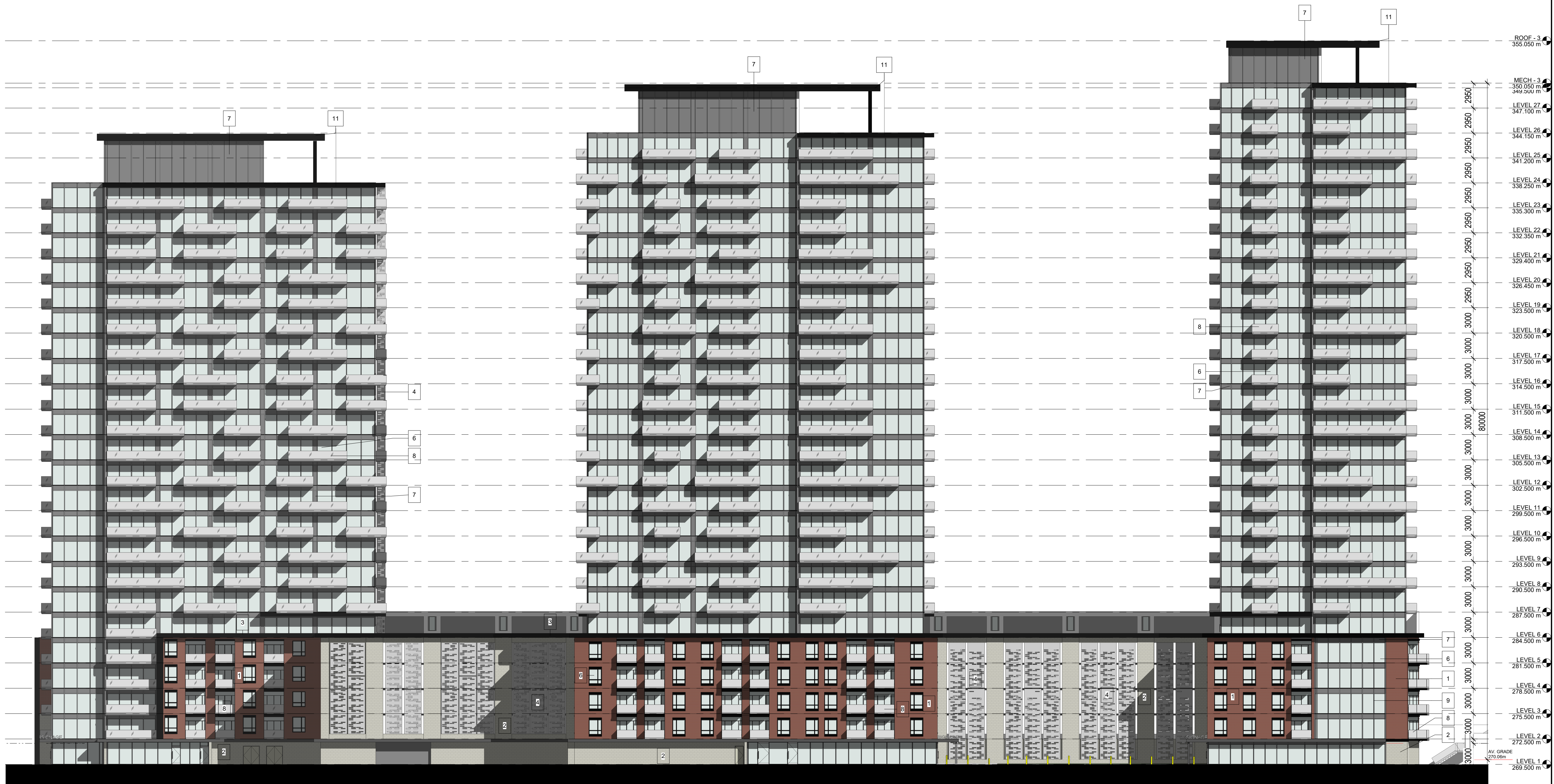

1 BUILDING 1, 2 & 3 ELEVATION - SOUTH
1 : 250

GENERAL NOTES

1. **DO NOT SCALE DRAWINGS.** WRITTEN DIMENSIONS SHALL HAVE PRECEDENCE OVER SCALED DIMENSIONS.
2. ALL WORK SHALL COMPLY WITH THE 2012 ONTARIO BUILDING CODE AND AMENDMENTS.
3. CONTRACTORS MUST CHECK AND VERIFY ALL DIMENSIONS AND SPECIFICATIONS AND REPORT ANY DISCREPANCIES TO THE ARCHITECT BEFORE PROCEEDING WITH THE WORK.
4. ALL CONTRACTORS AND SUB-CONTRACTORS SHALL HAVE A SET OF APPROVED CONSTRUCTION DOCUMENTS ON SITE AT ALL TIMES.
5. ALL DOCUMENTS REMAIN THE PROPERTY OF THE ARCHITECT. UNAUTHORIZED USE, MODIFICATION, AND/OR REPRODUCTION OF THESE DOCUMENTS IS PROHIBITED WITHOUT WRITTEN PERMISSION. THE CONTRACT DOCUMENTS WERE PREPARED BY THE CONSULTANT FOR THE ACCOUNT OF THE OWNER.
6. THE MATERIAL CONTAINED HEREIN REFLECTS THE CONSULTANT'S BEST JUDGEMENT IN LIGHT OF THE INFORMATION AVAILABLE TO HIM AT THE TIME OF PREPARATION. ANY USE WHICH A THIRD PARTY MAKES OF THE CONTRACT DOCUMENTS, OR ANY RELIANCE ON OR DECISIONS TO BE MADE BASED ON THEM ARE THE RESPONSIBILITY OF SUCH THIRD PARTIES.
7. THE CONSULTANT ACCEPTS NO RESPONSIBILITY FOR DAMAGES, IF ANY, SUFFERED BY ANY THIRD PARTY AS A RESULT OF DECISIONS MADE OR ACTIONS BASED ON THE CONTRACT DOCUMENTS.

MATERIAL LEGENDS

- | | | |
|--|----|---|
| | 1 | BRICK : RED |
| | 2 | MASONRY : LIGHT |
| | 3 | METAL PANEL : BLACK |
| | 4 | PERFORATED METAL PANEL |
| | 5 | WALL SIDING : GREY |
| | 6 | CURTAIN PANEL : VISION GLASS |
| | 7 | CURTAIN PANEL : SPRANDEL |
| | 8 | GLASS RAILING GUARD PANEL |
| | 9 | WINDOW AND CURTAIN WALL MULLION: ANODIZED METAL |
| | 10 | METAL CLADDING - WOOD FINISH |
| | 11 | PREFINISHED METAL FLASHING: BLACK |

2	2022-03-22	ISSUED FOR 2ND SPA D11-021-2021
1	2021-09-07	ISSUED FOR 1ST SPA SUBMISSION
No.	Date	Revision



Project No. 21041
Project Date 2022-01-31
Drawn by HSH
Checked by MES
Plot Date / Time 2022-03-24 2:20:33 PM

**10-24 GROVE STREET,
BARRIE**

**BUILDING 1, 2 & 3 -
SOUTH ELEVATION**

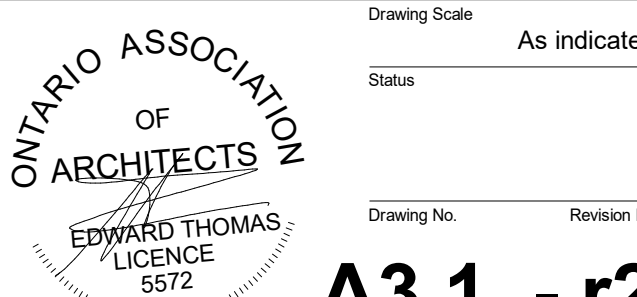

Drawing Scale As indicated
Status

Drawing No. Revision No.

A3.1 - r2

C:\Users\HShurab\Documents\21041 - 10-24 Grove Street Barrie(Skylino) V19 Site Plan - HShurab\BASM\H.rvt

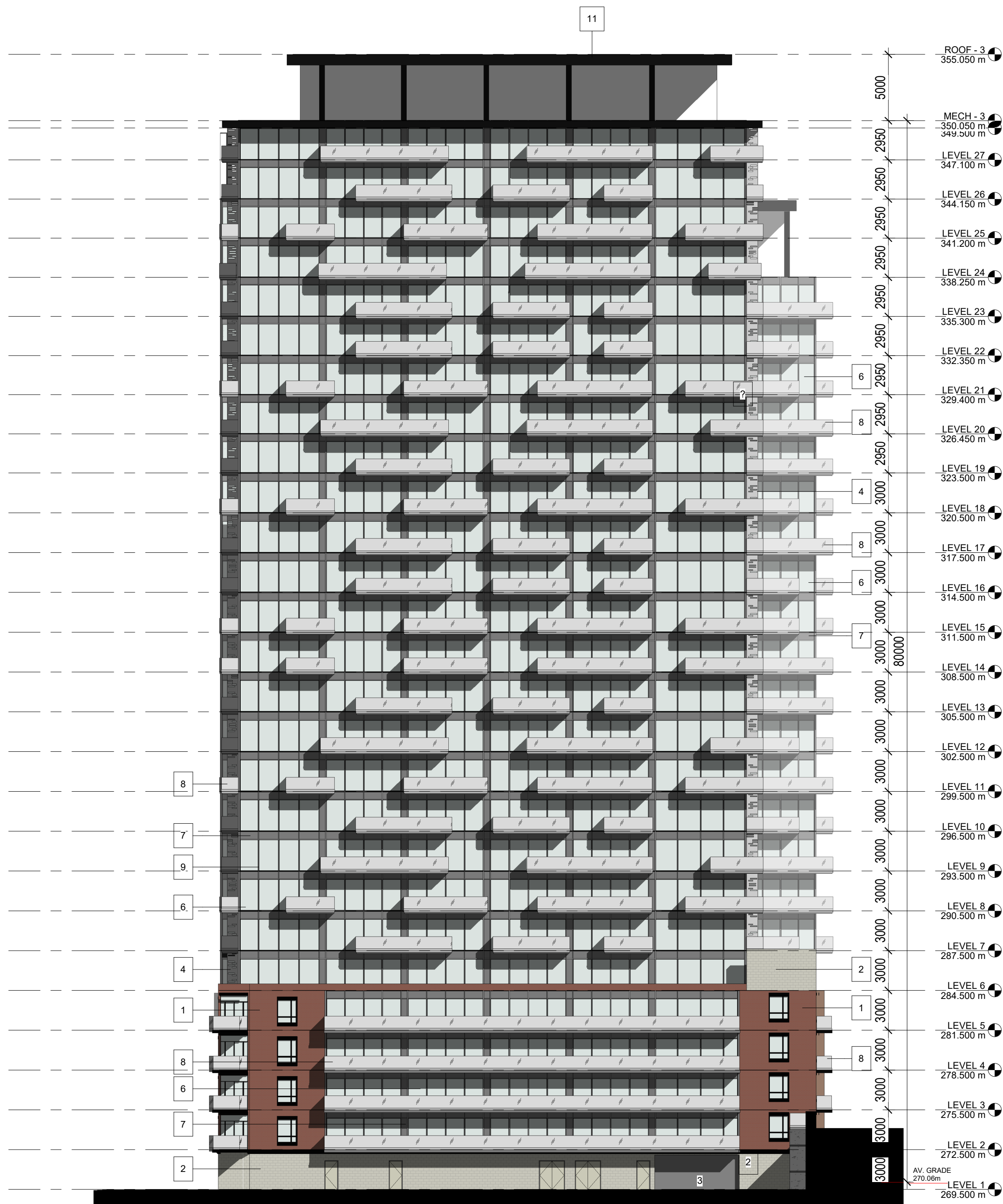

1 BUILDING 1, 2 & 3 ELEVATION - EAST
1: 250



2 BUILDING 1, 2 & 3 ELEVATION - WEST
1: 250

GENERAL NOTES

1. DO NOT SCALE DRAWINGS. WRITTEN DIMENSIONS SHALL HAVE PRECEDENCE OVER SCALED DIMENSIONS.
2. ALL WORK SHALL COMPLY WITH THE 2012 ONTARIO BUILDING CODE AND AMENDMENTS.
3. CONTRACTORS MUST CHECK AND VERIFY ALL DIMENSIONS AND SPECIFICATIONS AND REPORT ANY DISCREPANCIES TO THE ARCHITECT BEFORE PROCEEDING WITH THE WORK.
4. ALL CONTRACTORS AND SUB-CONTRACTORS SHALL HAVE A SET OF APPROVED CONSTRUCTION DOCUMENTS ON SITE AT ALL TIMES.
5. ALL DOCUMENTS REMAIN THE PROPERTY OF THE ARCHITECT. UNAUTHORIZED USE, MODIFICATION, AND/OR REPRODUCTION OF THESE DOCUMENTS IS PROHIBITED WITHOUT WRITTEN PERMISSION. THE CONTRACT DOCUMENTS WERE PREPARED BY THE CONSULTANT FOR THE ACCOUNT OF THE OWNER.
6. THE MATERIAL CONTAINED HEREIN REFLECTS THE CONSULTANT'S BEST JUDGEMENT IN LIGHT OF THE INFORMATION AVAILABLE TO HIM AT THE TIME OF PREPARATION. ANY USE WHICH A THIRD PARTY MAKES OF THE CONTRACT DOCUMENTS, OR ANY RELIANCE ON OR DECISIONS TO BE MADE BASED ON THEM ARE THE RESPONSIBILITY OF SUCH THIRD PARTIES.
7. THE CONSULTANT ACCEPTS NO RESPONSIBILITY FOR DAMAGES, IF ANY, SUFFERED BY ANY THIRD PARTY AS A RESULT OF DECISIONS MADE OR ACTIONS BASED ON THE CONTRACT DOCUMENTS.

MATERIAL LEGENDS

- 1 BRICK : RED
- 2 MASONRY : LIGHT
- 3 METAL PANEL : BLACK
- 4 PERFORATED METAL PANEL
- 5 WALL SIDING : GREY
- 6 CURTAIN PANEL : VISION GLASS
- 7 CURTAIN PANEL : SPRANDEL
- 8 GLASS RAILING GUARD PANEL
- 9 WINDOW AND CURTAIN WALL MULLION: ANODIZED METAL
- 10 METAL CLADDING - WOOD FINISH
- 11 PREFINISHED METAL FLASHING: BLACK

2	2022-03-22	ISSUED FOR 2ND SPA D11-021-2021
1	2021-09-07	ISSUED FOR 1ST SPA SUBMISSION
No.	Date	Revision

	Project No	21041
	Project Date	2022-01-31
	Drawn by	HSN
	Checked by	MES
	Plot Date / Time	2022-03-24 2:22:08 PM

10-24 GROVE STREET,
BARRIE

BUILDING 1, 2 & 3 - EAST
AND WEST ELEVATIONS

	Drawing Scale	As indicated
	Status	
	Drawing No.	Revision No.
	EDWARD THOMAS LICENCE 5572	

A3.2 - r2

C:\Users\HShurrah\Documents\21041 - 10-24 Grove Street Barrie(Skyline) V19 Site Plan - HShurrah\BASH.rvt

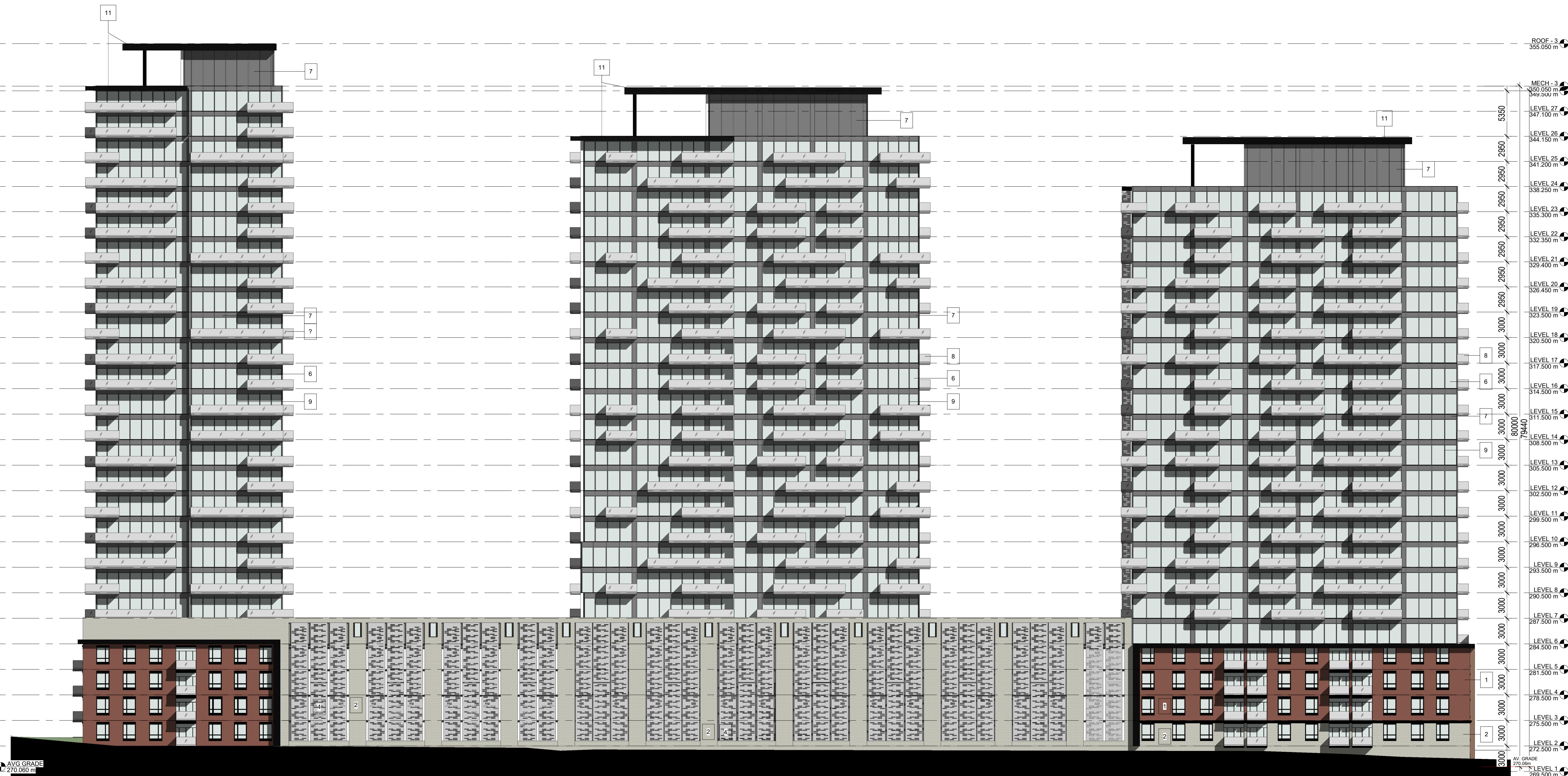

1 BUILDING 1, 2 & 3 ELEVATION - NORTH
1:250

GENERAL NOTES

1. **DO NOT SCALE DRAWINGS.** WRITTEN DIMENSIONS SHALL HAVE PRECEDENCE OVER SCALED DIMENSIONS.
2. ALL WORK SHALL COMPLY WITH THE 2012 ONTARIO BUILDING CODE AND AMENDMENTS.
3. CONTRACTORS MUST CHECK AND VERIFY ALL DIMENSIONS AND SPECIFICATIONS AND REPORT ANY DISCREPANCIES TO THE ARCHITECT BEFORE PROCEEDING WITH THE WORK.
4. ALL CONTRACTORS AND SUB-CONTRACTORS SHALL HAVE A SET OF APPROVED CONSTRUCTION DOCUMENTS ON SITE AT ALL TIMES.
5. ALL DOCUMENTS REMAIN THE PROPERTY OF THE ARCHITECT. UNAUTHORIZED USE, MODIFICATION, AND/OR REPRODUCTION OF THESE DOCUMENTS IS PROHIBITED WITHOUT WRITTEN PERMISSION. THE CONTRACT DOCUMENTS WERE PREPARED BY THE CONSULTANT FOR THE ACCOUNT OF THE OWNER.
6. THE MATERIAL CONTAINED HEREIN REFLECTS THE CONSULTANT'S BEST JUDGEMENT IN LIGHT OF THE INFORMATION AVAILABLE TO HIM AT THE TIME OF PREPARATION. ANY USE WHICH A THIRD PARTY MAKES OF THE CONTRACT DOCUMENTS, OR ANY RELIANCE ON OR DECISIONS TO BE MADE BASED ON THEM ARE THE RESPONSIBILITY OF SUCH THIRD PARTIES.
7. THE CONSULTANT ACCEPTS NO RESPONSIBILITY FOR DAMAGES, IF ANY, SUFFERED BY ANY THIRD PARTY AS A RESULT OF DECISIONS MADE OR ACTIONS BASED ON THE CONTRACT DOCUMENTS.

MATERIAL LEGENDS

- 1 BRICK : RED
- 2 MASONRY : LIGHT
- 3 METAL PANEL : BLACK
- 4 PERFORATED METAL PANEL
- 5 WALL SIDING : GREY
- 6 CURTAIN PANEL : VISION GLASS
- 7 CURTAIN PANEL : SPRANDEL
- 8 GLASS RAILING GUARD PANEL
- 9 WINDOW AND CURTAIN WALL MULLION: ANODIZED METAL
- 10 METAL CLADDING - WOOD FINISH
- 11 PREFINISHED METAL FLASHING: BLACK

2	2022-03-22	ISSUED FOR 2ND SPA D11-021-2021
1	2021-09-07	ISSUED FOR 1ST SPA SUBMISSION
No.	Date	Revision

srm ARCHITECTS INC.	Project No	21041
	Project Date	2022-01-31
	Drawn by	HSH
	Checked by	MES
	Plot Date / Time	2022-03-24 2:23:28 PM

**10-24 GROVE STREET,
BARRIE**

**BUILDING 1, 2 & 3 -
NORTH ELEVATION**

ONTARIO ASSOCIATION OF ARCHITECTS EDWARD THOMAS LICENCE 5572	Drawing Scale	As indicated
	Status	
	Drawing No.	Revision No.

A3.3 - r2



1 Elevation South
1 : 100



2 Elevation South at Grove St.
1 : 100

GENERAL NOTES

1. DO NOT SCALE DRAWINGS. WRITTEN DIMENSIONS SHALL HAVE PRECEDENCE OVER SCALED DIMENSIONS.
2. ALL WORK SHALL COMPLY WITH THE 2012 ONTARIO BUILDING CODE AND AMENDMENTS.
3. CONTRACTORS MUST CHECK AND VERIFY ALL DIMENSIONS AND SPECIFICATIONS AND REPORT ANY DISCREPANCIES TO THE ARCHITECT BEFORE PROCEEDING WITH THE WORK.
4. ALL CONTRACTORS AND SUB-CONTRACTORS SHALL HAVE A SET OF APPROVED CONSTRUCTION DOCUMENTS ON SITE AT ALL TIMES.
5. ALL DOCUMENTS REMAIN THE PROPERTY OF THE ARCHITECT. UNAUTHORIZED USE, MODIFICATION, AND/OR REPRODUCTION OF THESE DOCUMENTS IS PROHIBITED WITHOUT WRITTEN PERMISSION. THE CONTRACT DOCUMENTS WERE PREPARED BY THE CONSULTANT FOR THE ACCOUNT OF THE OWNER.
6. THE MATERIAL CONTAINED HEREIN REFLECTS THE CONSULTANT'S BEST JUDGEMENT IN LIGHT OF THE INFORMATION AVAILABLE TO HIM AT THE TIME OF PREPARATION. ANY USE WHICH A THIRD PARTY MAKES OF THE CONTRACT DOCUMENTS, OR ANY RELIANCE ON OR DECISIONS TO BE MADE BASED ON THEM ARE THE RESPONSIBILITY OF SUCH THIRD PARTIES.
7. THE CONSULTANT ACCEPTS NO RESPONSIBILITY FOR DAMAGES, IF ANY, SUFFERED BY ANY THIRD PARTY AS A RESULT OF DECISIONS MADE OR ACTIONS BASED ON THE CONTRACT DOCUMENTS.

MATERIAL LEGENDS

- 1 BRICK : RED
- 2 MASONRY : LIGHT
- 3 METAL PANEL : BLACK
- 4 PERFORATED METAL PANEL
- 5 WALL SIDING : GREY
- 6 CURTAIN PANEL : VISION GLASS
- 7 CURTAIN PANEL : SPRADEL
- 8 GLASS RAILING GUARD PANEL
- 9 WINDOW AND CURTAIN WALL MULLION: ANODIZED METAL
- 10 METAL CLADDING - WOOD FINISH

2	2022-03-22	ISSUED FOR 2ND SPA D11-021-2021
1	2021-09-07	ISSUED FOR 1ST SPA SUBMISSION
No.	Date	Revision

	Project No	21041
	Project Date	2021-08-18
	Drawn by	HSH
	Checked by	MES
	Plot Date / Time	2022-03-21 4:03:31 PM

10-24 GROVE STREET,
BARRIE

BUILDING 4 - SOUTH
ELEVATION

	Drawing Scale	As indicated
	Status	
	Drawing No.	Revision No.
	EDWARD THOMAS LICENCE 5572	

A3.4 - r2



1 Elevation North
1 : 100



2 Elevation North at Grove St.
1 : 100

GENERAL NOTES

1. DO NOT SCALE DRAWINGS. WRITTEN DIMENSIONS SHALL HAVE PRECEDENCE OVER SCALED DIMENSIONS.
2. ALL WORK SHALL COMPLY WITH THE 2012 ONTARIO BUILDING CODE AND AMENDMENTS.
3. CONTRACTORS MUST CHECK AND VERIFY ALL DIMENSIONS AND SPECIFICATIONS AND REPORT ANY DISCREPANCIES TO THE ARCHITECT BEFORE PROCEEDING WITH THE WORK.
4. ALL CONTRACTORS AND SUB-CONTRACTORS SHALL HAVE A SET OF APPROVED CONSTRUCTION DOCUMENTS ON SITE AT ALL TIMES.
5. ALL DOCUMENTS REMAIN THE PROPERTY OF THE ARCHITECT. UNAUTHORIZED USE, MODIFICATION, AND/OR REPRODUCTION OF THESE DOCUMENTS IS PROHIBITED WITHOUT WRITTEN PERMISSION. THE CONTRACT DOCUMENTS WERE PREPARED BY THE CONSULTANT FOR THE ACCOUNT OF THE OWNER.
6. THE MATERIAL CONTAINED HEREIN REFLECTS THE CONSULTANT'S BEST JUDGEMENT IN LIGHT OF THE INFORMATION AVAILABLE TO HIM AT THE TIME OF PREPARATION. ANY USE WHICH A THIRD PARTY MAKES OF THE CONTRACT DOCUMENTS, OR ANY RELIANCE ON OR DECISIONS TO BE MADE BASED ON THEM ARE THE RESPONSIBILITY OF SUCH THIRD PARTIES.
7. THE CONSULTANT ACCEPTS NO RESPONSIBILITY FOR DAMAGES, IF ANY, SUFFERED BY ANY THIRD PARTY AS A RESULT OF DECISIONS MADE OR ACTIONS BASED ON THE CONTRACT DOCUMENTS.

MATERIAL LEGENDS

- 1 BRICK : RED
- 2 MASONRY : LIGHT
- 3 METAL PANEL : BLACK
- 4 PERFORATED METAL PANEL
- 5 WALL SIDING : GREY
- 6 CURTAIN PANEL : VISION GLASS
- 7 CURTAIN PANEL : SPRANDEL
- 8 GLASS RAILING GUARD PANEL
- 9 WINDOW AND CURTAIN WALL MULLION: ANODIZED METAL
- 10 METAL CLADDING - WOOD FINISH

2	2022-03-22	ISSUED FOR 2ND SPA D11-021-2021
1	2021-09-07	ISSUED FOR 1ST SPA SUBMISSION
No.	Date	Revision

	Project No	21041
	Project Date	2021-08-18
	Drawn by	HSH
	Checked by	MES
	Plot Date / Time	2022-03-21 4:03:50 PM

10-24 GROVE STREET,
BARRIE

BUILDING 4 - NORTH
ELEVATION

	Drawing Scale	As indicated
	Status	
	Drawing No.	Revision No.
	A3.5 - r2	

C:\Users\HShurrah\Documents\21041 - 10-24 Grove Street Barrie(Skyline) Building 4_V4_HShurrahBAS\H.rvt



GENERAL NOTES

1. DO NOT SCALE DRAWINGS. WRITTEN DIMENSIONS SHALL HAVE PRECEDENCE OVER SCALED DIMENSIONS.
2. ALL WORK SHALL COMPLY WITH THE 2012 ONTARIO BUILDING CODE AND AMENDMENTS.
3. CONTRACTORS MUST CHECK AND VERIFY ALL DIMENSIONS AND SPECIFICATIONS AND REPORT ANY DISCREPANCIES TO THE ARCHITECT BEFORE PROCEEDING WITH THE WORK.
4. ALL CONTRACTORS AND SUB-CONTRACTORS SHALL HAVE A SET OF APPROVED CONSTRUCTION DOCUMENTS ON SITE AT ALL TIMES.
5. ALL DOCUMENTS REMAIN THE PROPERTY OF THE ARCHITECT. UNAUTHORIZED USE, MODIFICATION, AND/OR REPRODUCTION OF THESE DOCUMENTS IS PROHIBITED WITHOUT WRITTEN PERMISSION. THE CONTRACT DOCUMENTS WERE PREPARED BY THE CONSULTANT FOR THE ACCOUNT OF THE OWNER.
6. THE MATERIAL CONTAINED HEREIN REFLECTS THE CONSULTANT'S BEST JUDGEMENT IN LIGHT OF THE INFORMATION AVAILABLE TO HIM AT THE TIME OF PREPARATION. ANY USE WHICH A THIRD PARTY MAKES OF THE CONTRACT DOCUMENTS, OR ANY RELIANCE ON OR DECISIONS TO BE MADE BASED ON THEM ARE THE RESPONSIBILITY OF SUCH THIRD PARTIES.
7. THE CONSULTANT ACCEPTS NO RESPONSIBILITY FOR DAMAGES, IF ANY, SUFFERED BY ANY THIRD PARTY AS A RESULT OF DECISIONS MADE OR ACTIONS BASED ON THE CONTRACT DOCUMENTS.

MATERIAL LEGENDS

1. BRICK : RED
2. MASONRY : LIGHT
3. METAL PANEL : BLACK
4. PERFORATED METAL PANEL
5. WALL SIDING : GREY
6. CURTAIN PANEL : VISION GLASS
7. CURTAIN PANEL: SPRANDEL
8. GLASS RAILING GUARD PANEL
9. WINDOW AND CURTAIN WALL MULLION: ANODIZED METAL
10. METAL CLADDING - WOOD FINISH

2	2022-03-22	ISSUED FOR 2ND SPA D11-021-2021
1	2021-09-07	ISSUED FOR 1ST SPA SUBMISSION
No.	Date	Revision

	Project No	21041
	Project Date	2021-08-18
	Drawn by	HSN
	Checked by	MES
	Plot Date / Time	2022-03-21 4:04:13 PM

10-24 GROVE STREET,
BARRIE

BUILDING 4 - EAST
ELEVATIONS

	Drawing Scale	As indicated
	Status	
	Drawing No.	Revision No.
	A3.6 - r2	

C:\Users\HShurrah\Documents\21041 - 10-24 Grove Street Barrie(Skyline) Building 4_V4_HShurrah\BAS\H.rvt



1 Elevation West
1 : 100

GENERAL NOTES

1. DO NOT SCALE DRAWINGS. WRITTEN DIMENSIONS SHALL HAVE PRECEDENCE OVER SCALED DIMENSIONS.
2. ALL WORK SHALL COMPLY WITH THE 2012 ONTARIO BUILDING CODE AND AMENDMENTS.
3. CONTRACTORS MUST CHECK AND VERIFY ALL DIMENSIONS AND SPECIFICATIONS AND REPORT ANY DISCREPANCIES TO THE ARCHITECT BEFORE PROCEEDING WITH THE WORK.
4. ALL CONTRACTORS AND SUB-CONTRACTORS SHALL HAVE A SET OF APPROVED CONSTRUCTION DOCUMENTS ON SITE AT ALL TIMES.
5. ALL DOCUMENTS REMAIN THE PROPERTY OF THE ARCHITECT. UNAUTHORIZED USE, MODIFICATION, AND/OR REPRODUCTION OF THESE DOCUMENTS IS PROHIBITED WITHOUT WRITTEN PERMISSION. THE CONTRACT DOCUMENTS WERE PREPARED BY THE CONSULTANT FOR THE ACCOUNT OF THE OWNER.
6. THE MATERIAL CONTAINED HEREIN REFLECTS THE CONSULTANT'S BEST JUDGEMENT IN LIGHT OF THE INFORMATION AVAILABLE TO HIM AT THE TIME OF PREPARATION. ANY USE WHICH A THIRD PARTY MAKES OF THE CONTRACT DOCUMENTS, OR ANY RELIANCE ON OR DECISIONS TO BE MADE BASED ON THEM ARE THE RESPONSIBILITY OF SUCH THIRD PARTIES.
7. THE CONSULTANT ACCEPTS NO RESPONSIBILITY FOR DAMAGES, IF ANY, SUFFERED BY ANY THIRD PARTY AS A RESULT OF DECISIONS MADE OR ACTIONS BASED ON THE CONTRACT DOCUMENTS.

MATERIAL LEGENDS

- 1 BRICK : RED
- 2 MASONRY : LIGHT
- 3 METAL PANEL : BLACK
- 4 PERFORATED METAL PANEL
- 5 WALL SIDING : GREY
- 6 CURTAIN PANEL : VISION GLASS
- 7 CURTAIN PANEL : SPRANDEL
- 8 GLASS RAILING GUARD PANEL
- 9 WINDOW AND CURTAIN WALL MULLION: ANODIZED METAL
- 10 METAL CLADDING - WOOD FINISH

2	2022-03-22	ISSUED FOR 2ND SPA D11-021-2021
1	2021-09-07	ISSUED FOR 1ST SPA SUBMISSION
No.	Date	Revision

srm ARCHITECTS INC.	Project No.	21041
	Project Date	2021-08-18
	Drawn by	Author
	Checked by	Checker
	Plot Date / Time	2022-03-21 4:04:35 PM

10-24 GROVE STREET,
BARRIE

BUILDING 4 - WEST
ELEVATION

	Drawing Scale	As indicated
	Status	
	Drawing No.	Revision No.
	EDWARD THOMAS LICENCE 5572	

A3.7 - r2