

1 TYPICAL U/G PARKING PLAN P1-P3
1:250

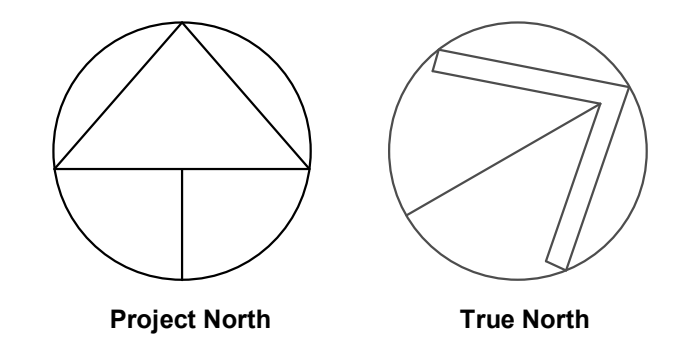

- GENERAL NOTES**
1. DO NOT SCALE DRAWINGS. WRITTEN DIMENSIONS SHALL HAVE PRECEDENCE OVER SCALED DIMENSIONS.
 2. ALL WORK SHALL COMPLY WITH THE 2012 ONTARIO BUILDING CODE AND AMENDMENTS.
 3. CONTRACTORS MUST CHECK AND VERIFY ALL DIMENSIONS AND SPECIFICATIONS AND REPORT ANY DISCREPANCIES TO THE ARCHITECT BEFORE PROCEEDING WITH THE WORK.
 4. ALL CONTRACTORS AND SUB-CONTRACTORS SHALL HAVE A SET OF APPROVED CONSTRUCTION DOCUMENTS ON SITE AT ALL TIMES.
 5. ALL DOCUMENTS REMAIN THE PROPERTY OF THE ARCHITECT. UNAUTHORIZED USE, MODIFICATION, AND/OR REPRODUCTION OF THESE DOCUMENTS IS PROHIBITED WITHOUT WRITTEN PERMISSION. THE CONTRACT DOCUMENTS WERE PREPARED BY THE CONSULTANT FOR THE ACCOUNT OF THE OWNER.
 6. THE MATERIAL CONTAINED HEREIN REFLECTS THE CONSULTANT'S BEST JUDGEMENT IN LIGHT OF THE INFORMATION AVAILABLE TO HIM AT THE TIME OF PREPARATION. ANY USE WHICH A THIRD PARTY MAKES OF THE CONTRACT DOCUMENTS, OR ANY RELIANCE ON OR DECISIONS TO BE MADE BASED ON THEM ARE THE RESPONSIBILITY OF SUCH THIRD PARTIES.
 7. THE CONSULTANT ACCEPTS NO RESPONSIBILITY FOR DAMAGES, IF ANY, SUFFERED BY ANY THIRD PARTY AS A RESULT OF DECISIONS MADE OR ACTIONS BASED ON THE CONTRACT DOCUMENTS.

No.	Date	Revision
3	2022-03-22	ISSUED FOR 2nd SPA D11-021-2021
2	2022-02-18	ISSUED FOR COORDINATION
1	2021-09-07	ISSUED FOR 1ST SPA SUBMISSION

srm
ARCHITECTS INC.

Project No: 21041
Project Date: 2021-06-07
Drawn by: HSH
Checked by: MES
Plot Date / Time: 2022-03-21 4:14:37 PM

**10-24 GROVE STREET,
BARRIE**

**TYPICAL U/G PARKING
PLAN P1-P3**

Ontario Association of Architects
EDWARD THOMAS
LICENCE 5572

Drawing Scale: As indicated
Status: SPA
Drawing No.:
Revision No.:
A2.1 - r3

C:\Users\HShurab\Documents\21041 - 10-24 Grove Street Barrie (Skyline) Building 1.2.3_V4_HShurabBASMHR.txt

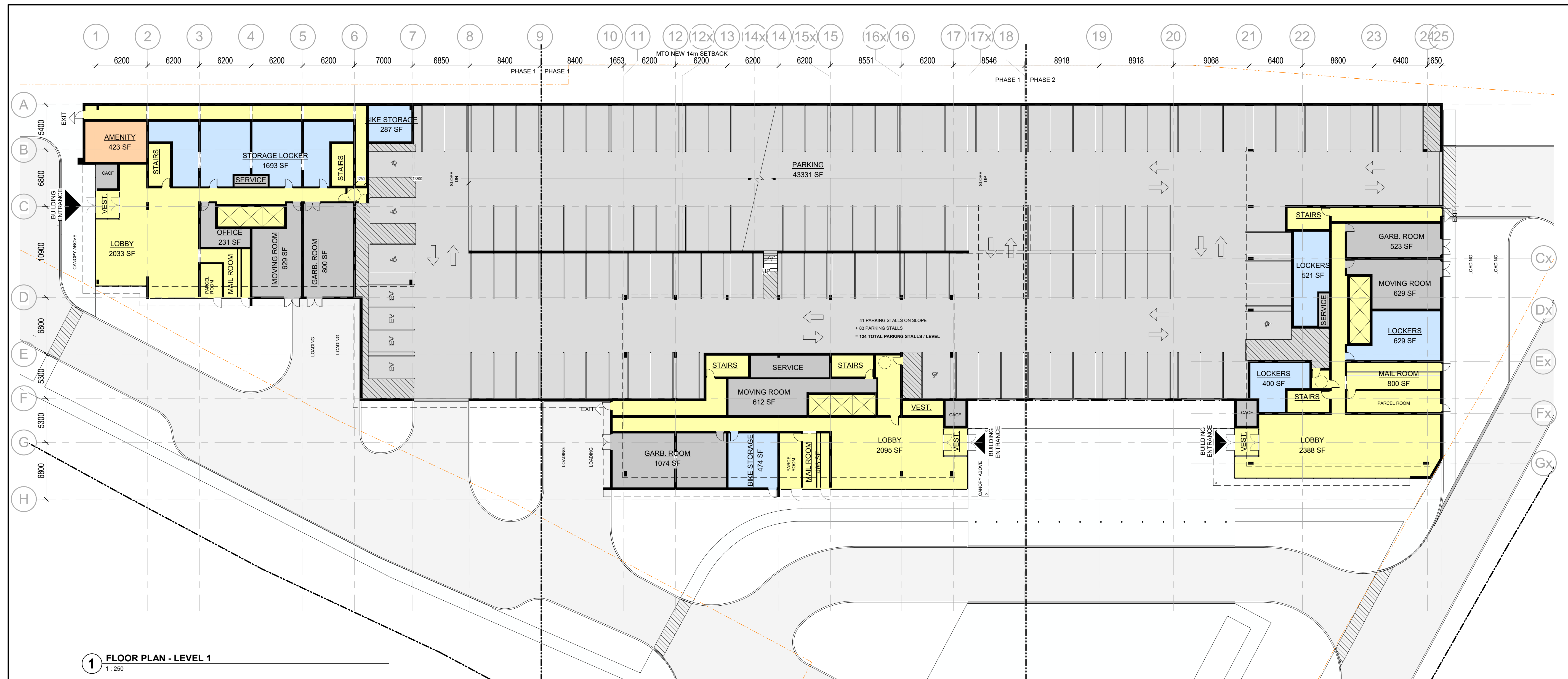

1 FLOOR PLAN - LEVEL 1
1:250

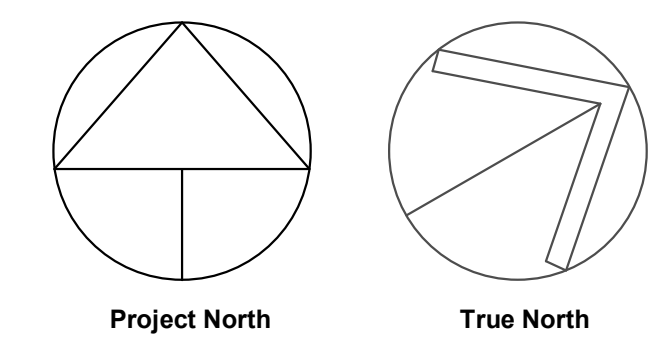

- GENERAL NOTES**
- DO NOT SCALE DRAWINGS. WRITTEN DIMENSIONS SHALL HAVE PRECEDENCE OVER SCALED DIMENSIONS.
 - ALL WORK SHALL COMPLY WITH THE 2012 ONTARIO BUILDING CODE AND AMENDMENTS.
 - CONTRACTORS MUST CHECK AND VERIFY ALL DIMENSIONS AND SPECIFICATIONS AND REPORT ANY DISCREPANCIES TO THE ARCHITECT BEFORE PROCEEDING WITH THE WORK.
 - ALL CONTRACTORS AND SUB-CONTRACTORS SHALL HAVE A SET OF APPROVED CONSTRUCTION DOCUMENTS ON SITE AT ALL TIMES.
 - ALL DOCUMENTS REMAIN THE PROPERTY OF THE ARCHITECT. UNAUTHORIZED USE, MODIFICATION, AND/OR REPRODUCTION OF THESE DOCUMENTS IS PROHIBITED WITHOUT WRITTEN PERMISSION. THE CONTRACT DOCUMENTS WERE PREPARED BY THE CONSULTANT FOR THE ACCOUNT OF THE OWNER.
 - THE MATERIAL CONTAINED HEREIN REFLECTS THE CONSULTANT'S BEST JUDGEMENT IN LIGHT OF THE INFORMATION AVAILABLE TO HIM AT THE TIME OF PREPARATION. ANY USE WHICH A THIRD PARTY MAKES OF THE CONTRACT DOCUMENTS, OR ANY RELIANCE ON OR DECISIONS TO BE MADE BASED ON THEM ARE THE RESPONSIBILITY OF SUCH THIRD PARTIES.
 - THE CONSULTANT ACCEPTS NO RESPONSIBILITY FOR DAMAGES, IF ANY, SUFFERED BY ANY THIRD PARTY AS A RESULT OF DECISIONS MADE OR ACTIONS BASED ON THE CONTRACT DOCUMENTS.

No.	Date	Revision
3	2022-03-22	ISSUED FOR 2nd SPA D11-021-2021
2	2022-02-18	ISSUED FOR COORDINATION
1	2021-09-07	ISSUED FOR 1ST SPA SUBMISSION

	Project No.	21041
	Project Date	2021-06-07
	Drawn by	HSB
	Checked by	MES
	Plot Date / Time	2022-03-21 4:14:42 PM

**10-24 GROVE STREET,
BARRIE**

LEVEL 1 FLOOR PLAN

Drawing Scale: As indicated
 Status: SPA
 Drawing No.: 5572
 Revision No.:
A2.2 - r3

C:\Users\HShurab\Documents\21041 - 10-24 Grove Street Barrie (Skyline) Building 1.2.3 V4 - HShurab\BASM\H.rvt

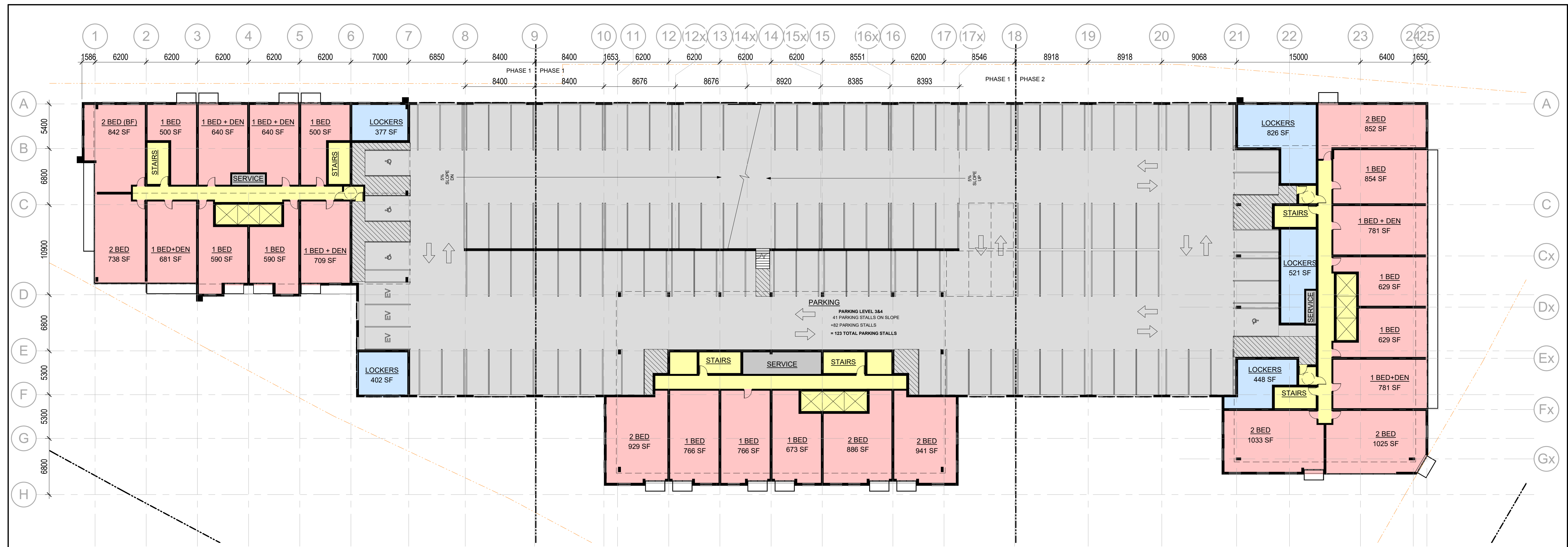

1 FLOOR PLAN - LEVEL 2-5
1:250

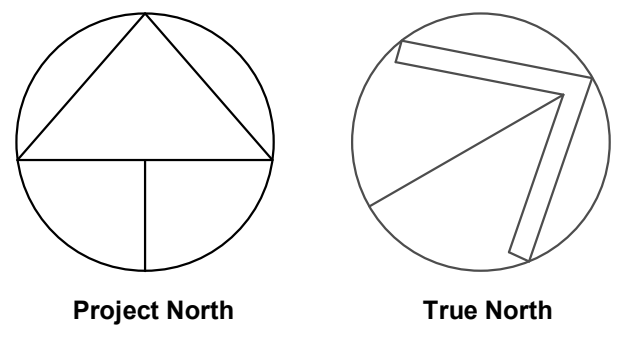

- GENERAL NOTES**
1. DO NOT SCALE DRAWINGS. WRITTEN DIMENSIONS SHALL HAVE PRECEDENCE OVER SCALED DIMENSIONS.
 2. ALL WORK SHALL COMPLY WITH THE 2012 ONTARIO BUILDING CODE AND AMENDMENTS.
 3. CONTRACTORS MUST CHECK AND VERIFY ALL DIMENSIONS AND SPECIFICATIONS AND REPORT ANY DISCREPANCIES TO THE ARCHITECT BEFORE PROCEEDING WITH THE WORK.
 4. ALL CONTRACTORS AND SUB-CONTRACTORS SHALL HAVE A SET OF APPROVED CONSTRUCTION DOCUMENTS ON SITE AT ALL TIMES.
 5. ALL DOCUMENTS REMAIN THE PROPERTY OF THE ARCHITECT. UNAUTHORIZED USE, MODIFICATION, AND/OR REPRODUCTION OF THESE DOCUMENTS IS PROHIBITED WITHOUT WRITTEN PERMISSION. THE CONTRACT DOCUMENTS WERE PREPARED BY THE CONSULTANT FOR THE ACCOUNT OF THE OWNER.
 6. THE MATERIAL CONTAINED HEREIN REFLECTS THE CONSULTANT'S BEST JUDGEMENT IN LIGHT OF THE INFORMATION AVAILABLE TO HIM AT THE TIME OF PREPARATION. ANY USE WHICH A THIRD PARTY MAKES OF THE CONTRACT DOCUMENTS, OR ANY RELIANCE ON OR DECISIONS TO BE MADE BASED ON THEM ARE THE RESPONSIBILITY OF SUCH THIRD PARTIES.
 7. THE CONSULTANT ACCEPTS NO RESPONSIBILITY FOR DAMAGES, IF ANY, SUFFERED BY ANY THIRD PARTY AS A RESULT OF DECISIONS MADE OR ACTIONS BASED ON THE CONTRACT DOCUMENTS.

3	2022-03-22	ISSUED FOR 2nd SPA D11-021-2021
2	2022-02-18	ISSUED FOR COORDINATION
1	2021-09-07	ISSUED FOR 1ST SPA SUBMISSION
No.	Date	Revision

	Project No.	21041
	Project Date	2021-06-07
	Drawn by	HSH
	Checked by	MES
	Plot Date / Time	2022-03-21 4:14:47 PM

**10-24 GROVE STREET,
BARRIE**
**TYPICAL PODIUM
PARKING PLAN - LEVEL
2-5**

Ontario Association of Architects
 EDWARD THOMAS
 LICENCE 5572

Drawing Scale: As indicated
 Status: SPA
 Drawing No.:
 Revision No.:
A2.3 - r3

C:\Users\HShurab\Documents\21041 - 10-24 Grove Street Barrie (Skyline) Building 1.2.3 V4 - HShurab\BASMH.rvt

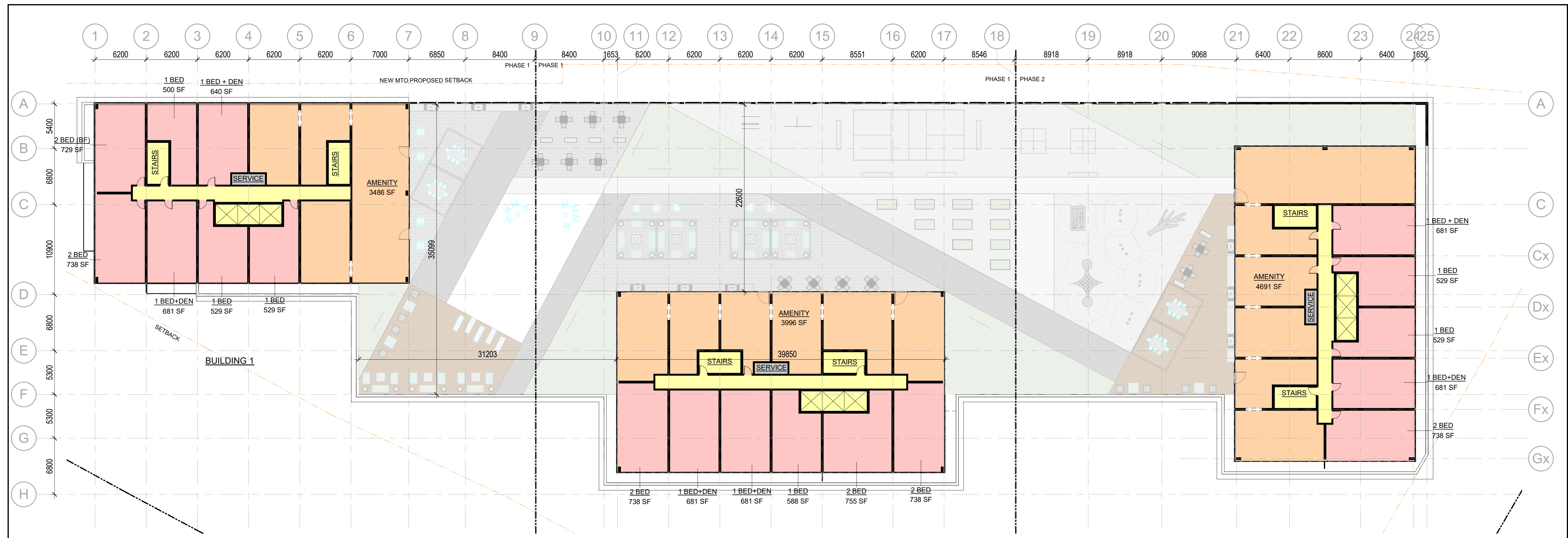

1 FLOOR PLAN - LEVEL 6
1 : 250

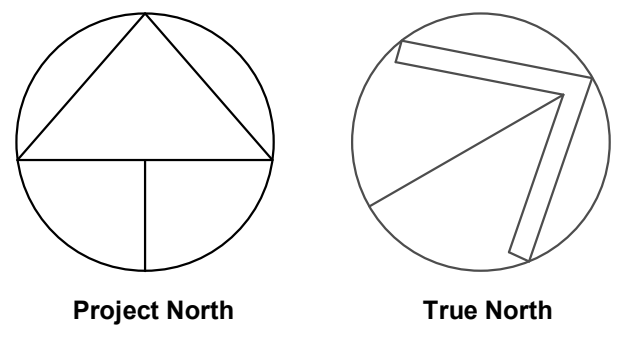

- GENERAL NOTES**
1. DO NOT SCALE DRAWINGS. WRITTEN DIMENSIONS SHALL HAVE PRECEDENCE OVER SCALED DIMENSIONS.
 2. ALL WORK SHALL COMPLY WITH THE 2012 ONTARIO BUILDING CODE AND AMENDMENTS.
 3. CONTRACTORS MUST CHECK AND VERIFY ALL DIMENSIONS AND SPECIFICATIONS AND REPORT ANY DISCREPANCIES TO THE ARCHITECT BEFORE PROCEEDING WITH THE WORK.
 4. ALL CONTRACTORS AND SUB-CONTRACTORS SHALL HAVE A SET OF APPROVED CONSTRUCTION DOCUMENTS ON SITE AT ALL TIMES.
 5. ALL DOCUMENTS REMAIN THE PROPERTY OF THE ARCHITECT. UNAUTHORIZED USE, MODIFICATION, AND/OR REPRODUCTION OF THESE DOCUMENTS IS PROHIBITED WITHOUT WRITTEN PERMISSION. THE CONTRACT DOCUMENTS WERE PREPARED BY THE CONSULTANT FOR THE ACCOUNT OF THE OWNER.
 6. THE MATERIAL CONTAINED HEREIN REFLECTS THE CONSULTANT'S BEST JUDGEMENT IN LIGHT OF THE INFORMATION AVAILABLE TO HIM AT THE TIME OF PREPARATION. ANY USE WHICH A THIRD PARTY MAKES OF THE CONTRACT DOCUMENTS, OR ANY RELIANCE ON OR DECISIONS TO BE MADE BASED ON THEM ARE THE RESPONSIBILITY OF SUCH THIRD PARTIES.
 7. THE CONSULTANT ACCEPTS NO RESPONSIBILITY FOR DAMAGES, IF ANY, SUFFERED BY ANY THIRD PARTY AS A RESULT OF DECISIONS MADE OR ACTIONS BASED ON THE CONTRACT DOCUMENTS.

2	2022-03-22	ISSUED FOR 2nd SPA D11-021-2021
1	2021-09-07	ISSUED FOR 1ST SPA SUBMISSION
No.	Date	Revision

	Project No.	21041
	Project Date	2021-06-07
	Drawn by	HSH
	Checked by	MES
	Plot Date / Time	2022-03-21 4:14:52 PM

**10-24 GROVE STREET,
BARRIE**

LEVEL 6 FLOOR PLAN

	Drawing Scale	As indicated
	Status	SPA
	Drawing No.	Revision No.
	EDWARD THOMAS LICENCE 5572	

A2.4 - r2

C:\Users\HShurrah\Documents\21041 - 10-24 Grove Street Barrie (Skyline) Building 1,2,3_V4_HShurrahBASMH.rvt

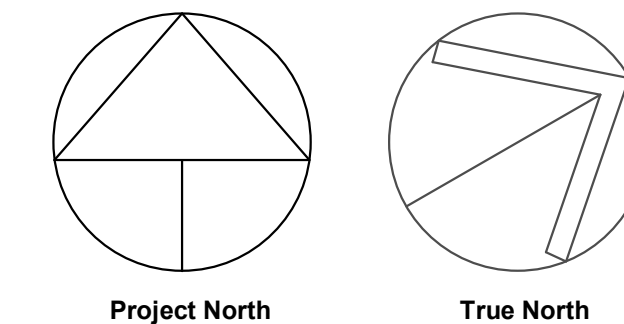

GENERAL NOTES

1. DO NOT SCALE DRAWINGS. WRITTEN DIMENSIONS SHALL HAVE PRECEDENCE OVER SCALED DIMENSIONS.
2. ALL WORK SHALL COMPLY WITH THE 2012 ONTARIO BUILDING CODE AND AMENDMENTS.
3. CONTRACTORS MUST CHECK AND VERIFY ALL DIMENSIONS AND SPECIFICATIONS AND REPORT ANY DISCREPANCIES TO THE ARCHITECT BEFORE PROCEEDING WITH THE WORK.
4. ALL CONTRACTORS AND SUB-CONTRACTORS SHALL HAVE A SET OF APPROVED CONSTRUCTION DOCUMENTS ON SITE AT ALL TIMES.
5. ALL DOCUMENTS REMAIN THE PROPERTY OF THE ARCHITECT. UNAUTHORIZED USE, MODIFICATION, AND/OR REPRODUCTION OF THESE DOCUMENTS IS PROHIBITED WITHOUT WRITTEN PERMISSION. THE CONTRACT DOCUMENTS WERE PREPARED BY THE CONSULTANT FOR THE ACCOUNT OF THE OWNER.
6. THE MATERIAL CONTAINED HEREIN REFLECTS THE CONSULTANT'S BEST JUDGEMENT IN LIGHT OF THE INFORMATION AVAILABLE TO HIM AT THE TIME OF PREPARATION. ANY USE WHICH A THIRD PARTY MAKES OF THE CONTRACT DOCUMENTS, OR ANY RELIANCE ON OR DECISIONS TO BE MADE BASED ON THEM ARE THE RESPONSIBILITY OF SUCH THIRD PARTIES.
7. THE CONSULTANT ACCEPTS NO RESPONSIBILITY FOR DAMAGES, IF ANY, SUFFERED BY ANY THIRD PARTY AS A RESULT OF DECISIONS MADE OR ACTIONS BASED ON THE CONTRACT DOCUMENTS.

No.	Date	Revision
3	2022-03-22	ISSUED FOR 2nd SPA D11-021-2021
2	2022-02-18	ISSUED FOR COORDINATION
1	2021-09-07	ISSUED FOR 1ST SPA SUBMISSION

	Project No.	21041
	Project Date	2021-06-07
	Drawn by	HSR
	Checked by	MES
	Plot Date / Time	2022-03-21 4:14:56 PM

**10-24 GROVE STREET,
BARRIE**

**TYPICAL TOWER PLAN -
LEVELS 7-27**

	Drawing Scale	As indicated
	Status	
	Drawing No.	SPA
	Revision No.	

A2.5 - r3

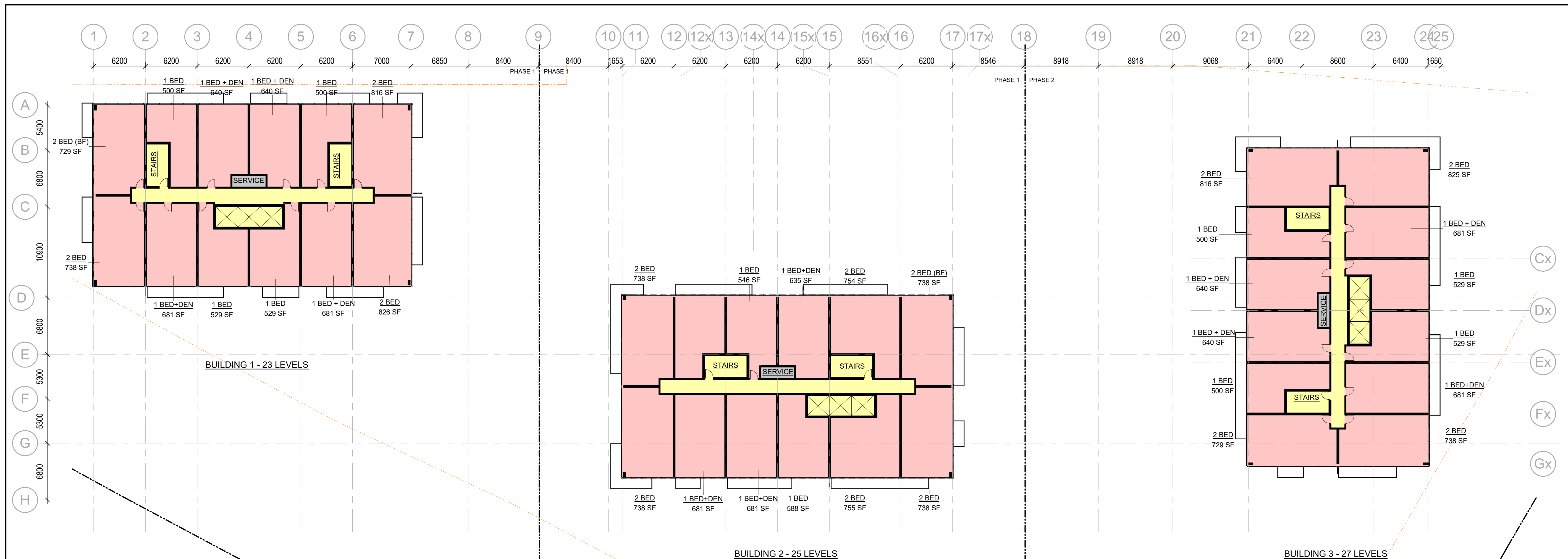

1 TYPICAL TOWER PLAN - LEVELS 7-27
1:250

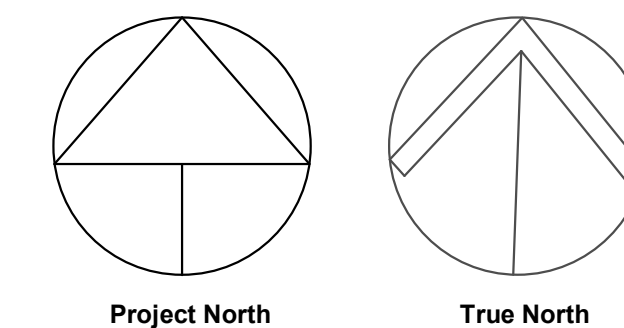

GENERAL NOTES

1. DO NOT SCALE DRAWINGS. WRITTEN DIMENSIONS SHALL HAVE PRECEDENCE OVER SCALED DIMENSIONS.
2. ALL WORK SHALL COMPLY WITH THE 2012 ONTARIO BUILDING CODE AND AMENDMENTS.
3. CONTRACTORS MUST CHECK AND VERIFY ALL DIMENSIONS AND SPECIFICATIONS AND REPORT ANY DISCREPANCIES TO THE ARCHITECT BEFORE PROCEEDING WITH THE WORK.
4. ALL CONTRACTORS AND SUB-CRONTACTORS SHALL HAVE A SET OF APPROVED CONSTRUCTION DOCUMENTS ON SITE AT ALL TIMES.
5. ALL DOCUMENTS REMAIN THE PROPERTY OF THE ARCHITECT. UNAUTHORIZED USE, MODIFICATION, AND/OR REPRODUCTION OF THESE DOCUMENTS IS PROHIBITED WITHOUT WRITTEN PERMISSION. THE CONTRACT DOCUMENTS WERE PREPARED BY THE CONSULTANT FOR THE ACCOUNT OF THE OWNER.
6. THE MATERIAL CONTAINED HEREIN REFLECTS THE CONSULTANT'S BEST JUDGEMENT IN LIGHT OF THE INFORMATION AVAILABLE TO HIM AT THE TIME OF PREPARATION. ANY USE WHICH A THIRD PARTY MAKES OF THE CONTRACT DOCUMENTS, OR ANY RELIANCE ON OR DECISIONS TO BE MADE BASED ON THEM ARE THE RESPONSIBILITY OF SUCH THIRD PARTIES.
7. THE CONSULTANT ACCEPTS NO RESPONSIBILITY FOR DAMAGES, IF ANY, SUFFERED BY ANY THIRD PARTY AS A RESULT OF DECISIONS MADE OR ACTIONS BASED ON THE CONTRACT DOCUMENTS.

SITE DATA CHART:	
NUMBER OF UNITS	130
NUMBER OF PARKING	156
PARKING BY LEVEL	
P3	54
P2	54
P1	48
LEVEL 1	-
LEVEL 2	-
LEVEL 3	-
LEVEL 4	-
LEVEL 5	-
PARKING RATIO	1.2

2	2022-03-22	ISSUED FOR 2ND SPAD D11-021-2021
1	2022-02-18	ISSUED FOR COORDINATION
No.	Date	Revision

Project No. 21041
 Project Date 2021-08-18
 Drawn by Author
 Checked by Checker
 Plot Date / Time 2022-03-21 4:09:54 PM

**10-24 GROVE STREET,
BARRIE**

**U/G PARKING PLAN -
LEVELS P1-P3**

Ontario Association of Architects
 EDWARD THOMAS
 LICENCE 5572

Drawing Scale As indicated
 Status
 Drawing No. Revision No.

A2.6 - r2

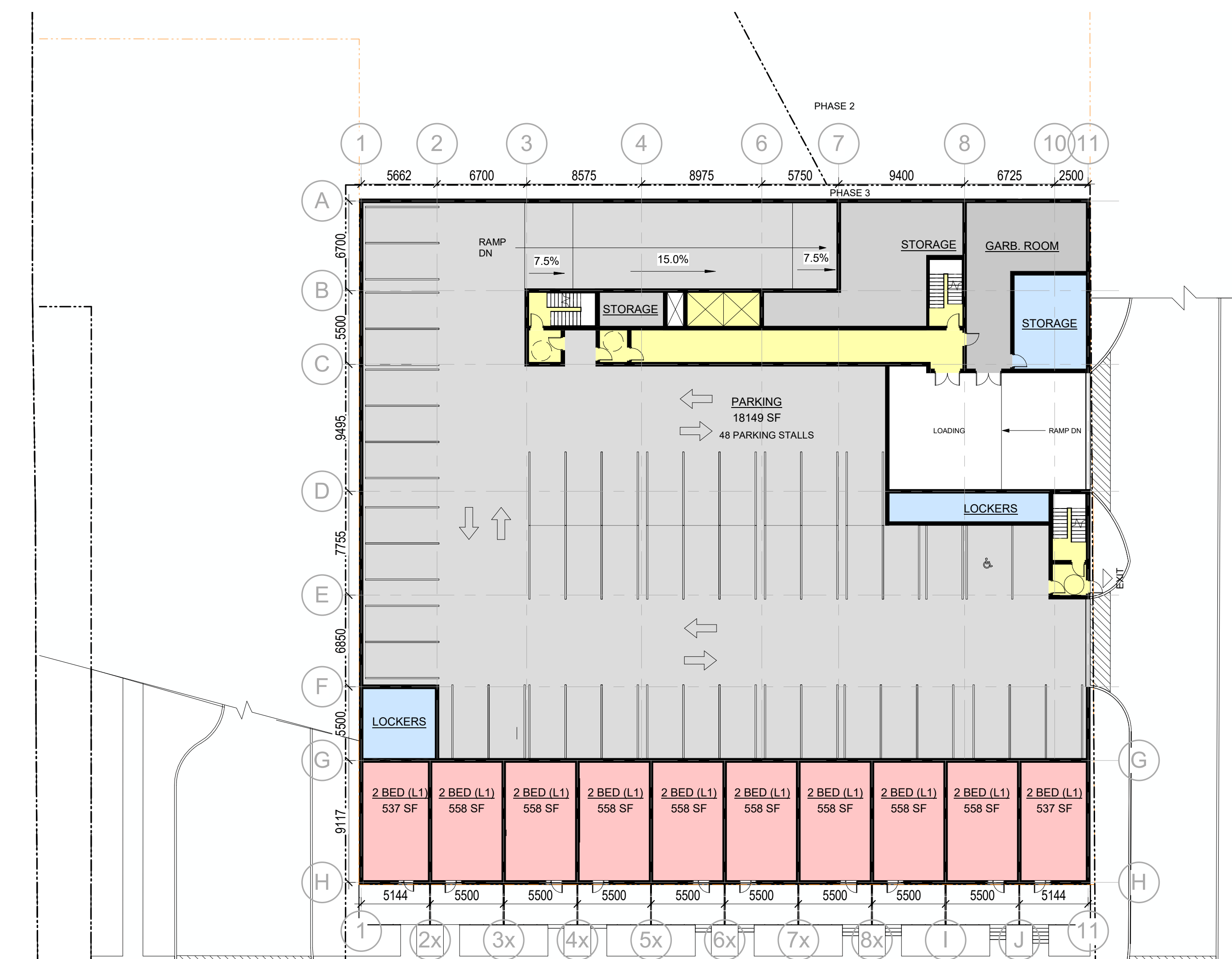
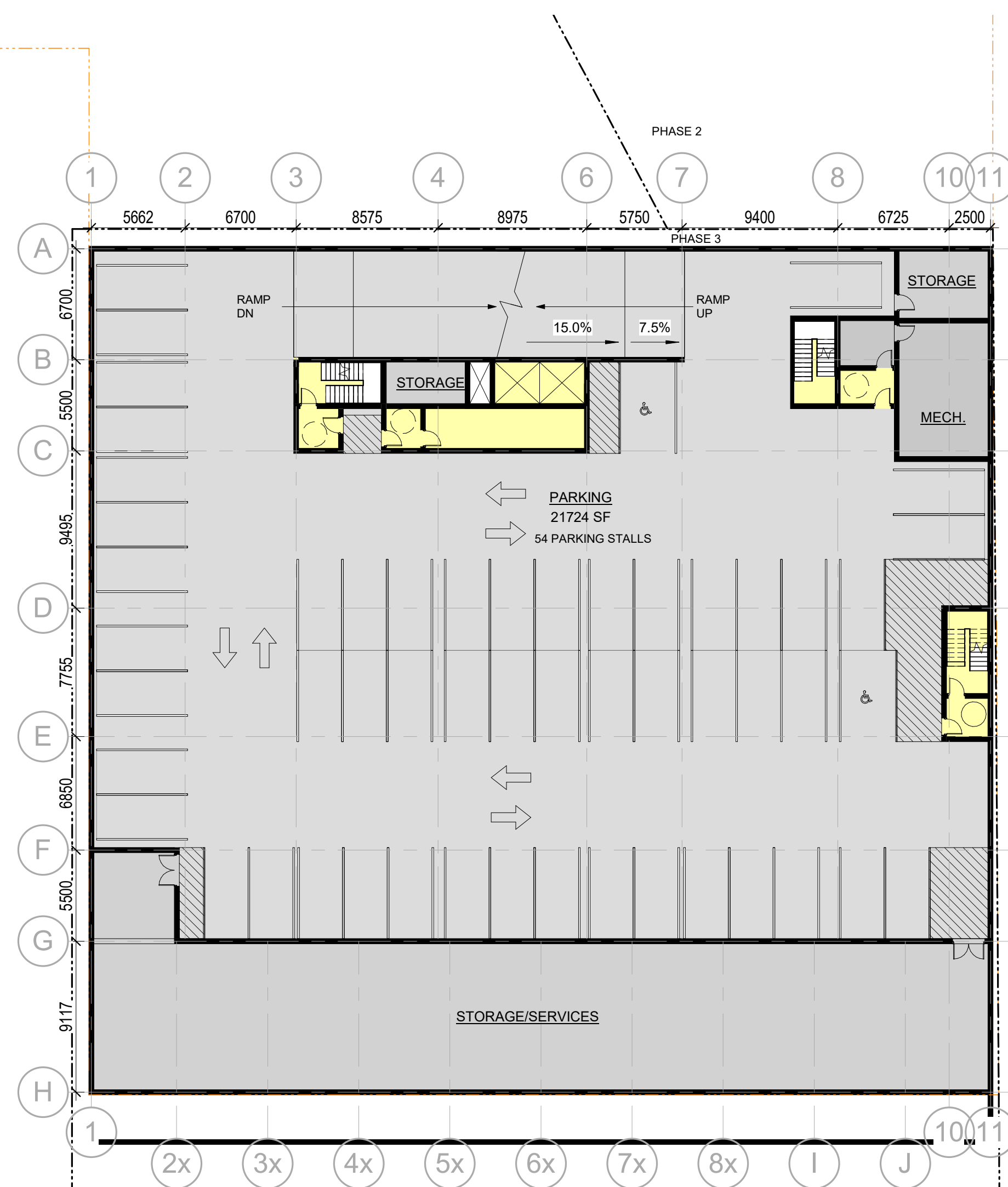

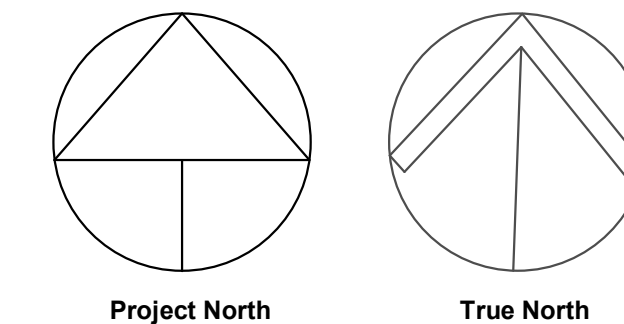

- GENERAL NOTES**
- DO NOT SCALE DRAWINGS. WRITTEN DIMENSIONS SHALL HAVE PRECEDENCE OVER SCALED DIMENSIONS.
 - ALL WORK SHALL COMPLY WITH THE 2012 ONTARIO BUILDING CODE AND AMENDMENTS.
 - CONTRACTORS MUST CHECK AND VERIFY ALL DIMENSIONS AND SPECIFICATIONS AND REPORT ANY DISCREPANCIES TO THE ARCHITECT BEFORE PROCEEDING WITH THE WORK.
 - ALL CONTRACTORS AND SUB-CONTRACTORS SHALL HAVE A SET OF APPROVED CONSTRUCTION DOCUMENTS ON SITE AT ALL TIMES.
 - ALL DOCUMENTS REMAIN THE PROPERTY OF THE ARCHITECT. UNAUTHORIZED USE, MODIFICATION, AND/OR REPRODUCTION OF THESE DOCUMENTS IS PROHIBITED WITHOUT WRITTEN PERMISSION. THE CONTRACT DOCUMENTS WERE PREPARED BY THE CONSULTANT FOR THE ACCOUNT OF THE OWNER.
 - THE MATERIAL CONTAINED HEREIN REFLECTS THE CONSULTANT'S BEST JUDGEMENT IN LIGHT OF THE INFORMATION AVAILABLE TO HIM AT THE TIME OF PREPARATION. ANY USE WHICH A THIRD PARTY MAKES OF THE CONTRACT DOCUMENTS, OR ANY RELIANCE ON OR DECISIONS TO BE MADE BASED ON THEM ARE THE RESPONSIBILITY OF SUCH THIRD PARTIES.
 - THE CONSULTANT ACCEPTS NO RESPONSIBILITY FOR DAMAGES, IF ANY, SUFFERED BY ANY THIRD PARTY AS A RESULT OF DECISIONS MADE OR ACTIONS BASED ON THE CONTRACT DOCUMENTS.

SITE DATA CHART:

	BUILDING 4
NUMBER OF UNITS	130
NUMBER OF PARKING	156
PARKING BY LEVEL	
P3	54
P2	54
P1	48
LEVEL 1	-
LEVEL 2	-
LEVEL 3	-
LEVEL 4	-
LEVEL 5	-
PARKING RATIO	1.2

No.	Date	Revision
3	2022-03-22	ISSUED FOR 2ND SPA D11-021-2021
2	2022-02-18	ISSUED FOR COORDINATION
1	2021-09-07	ISSUED FOR 1ST SPA SUBMISSION

srm ARCHITECTS INC.

Project No: 21041
 Project Date: 2021-08-18
 Drawn by: HSH
 Checked by: MES
 Plot Date / Time: 2022-03-21 4:09:56 PM

**10-24 GROVE STREET,
BARRIE**

LEVEL 1-9 FLOOR PLAN

Ontario Association of Architects
 EDWARD THOMAS
 LICENCE 5572

Drawing Scale: As indicated
 Status: _____
 Drawing No.: _____ Revision No.: _____

A2.7 - r3



1 Level 1
1: 250

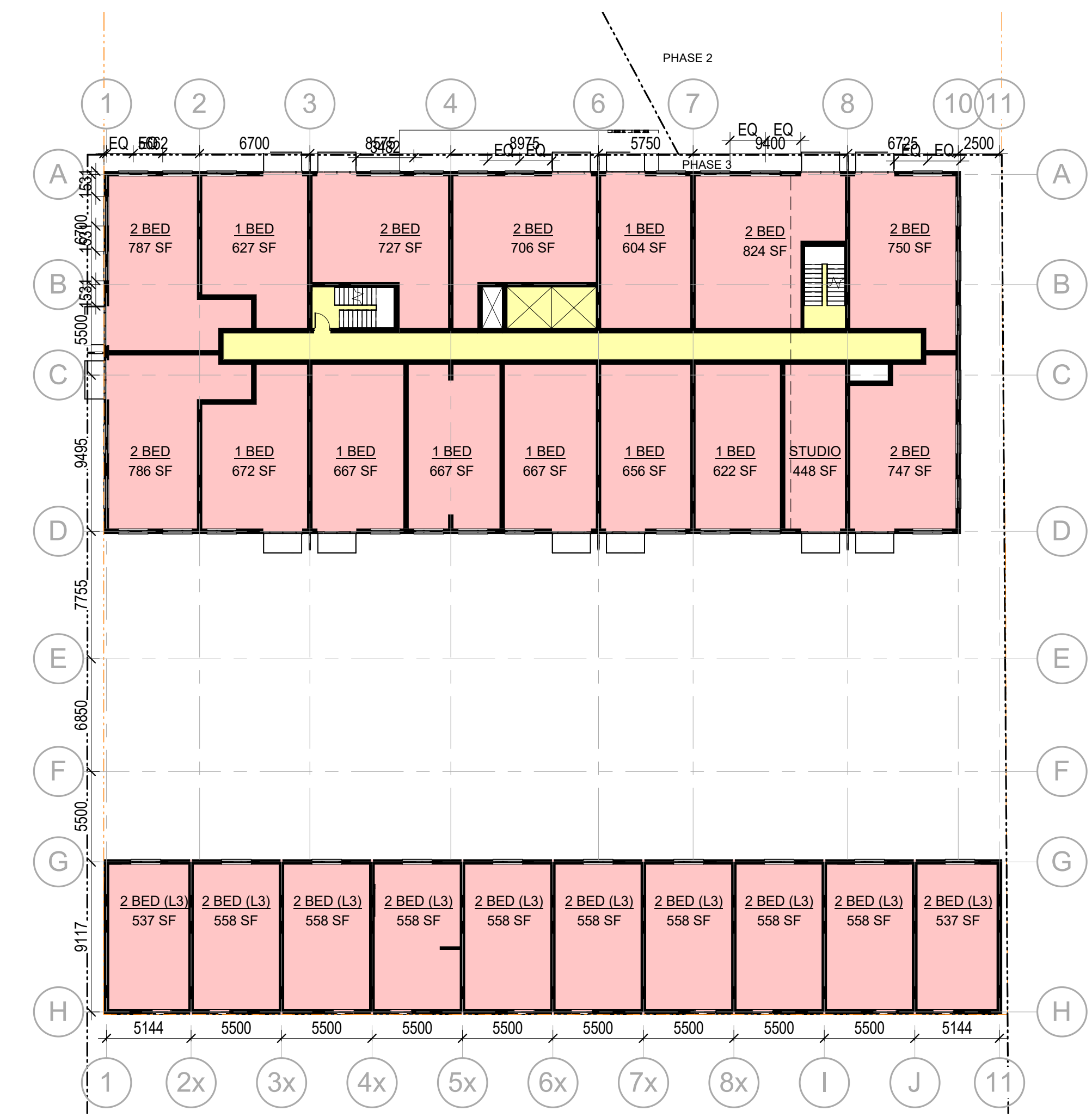

2 Level 2-7
1: 250

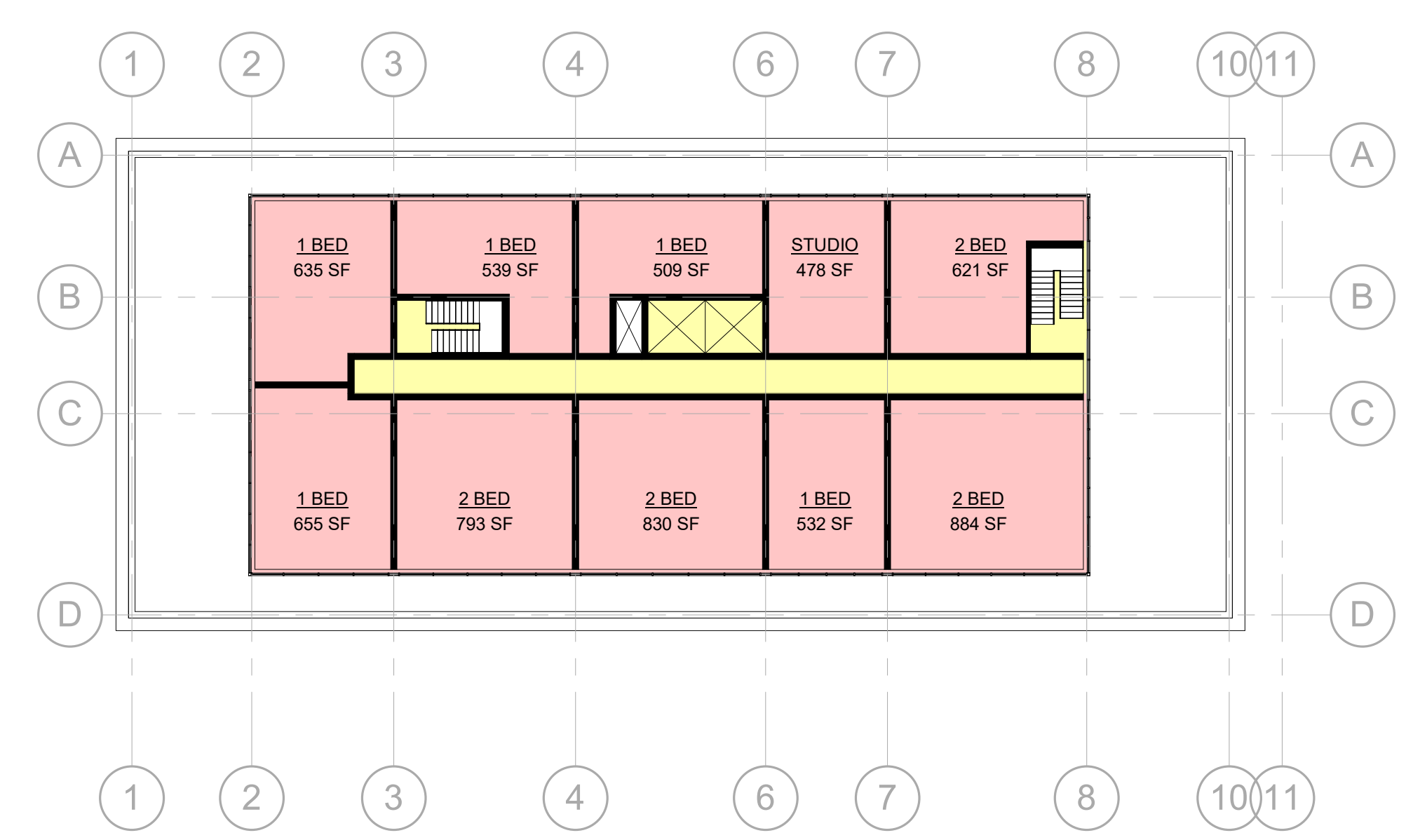

3 Level 8 & 9
1: 250

C:\Users\HShurrah\Documents\21041 - 10-24 Grove Street Barrie (Skyline) Building 4_VA_HShurrah\BAS\H1.rvt