

C:\Users\HShurab\Documents\21041 - 10-24 Grove Street Barrie(Skyline) Y19 Site Plan_HShurabBASM1.rvt

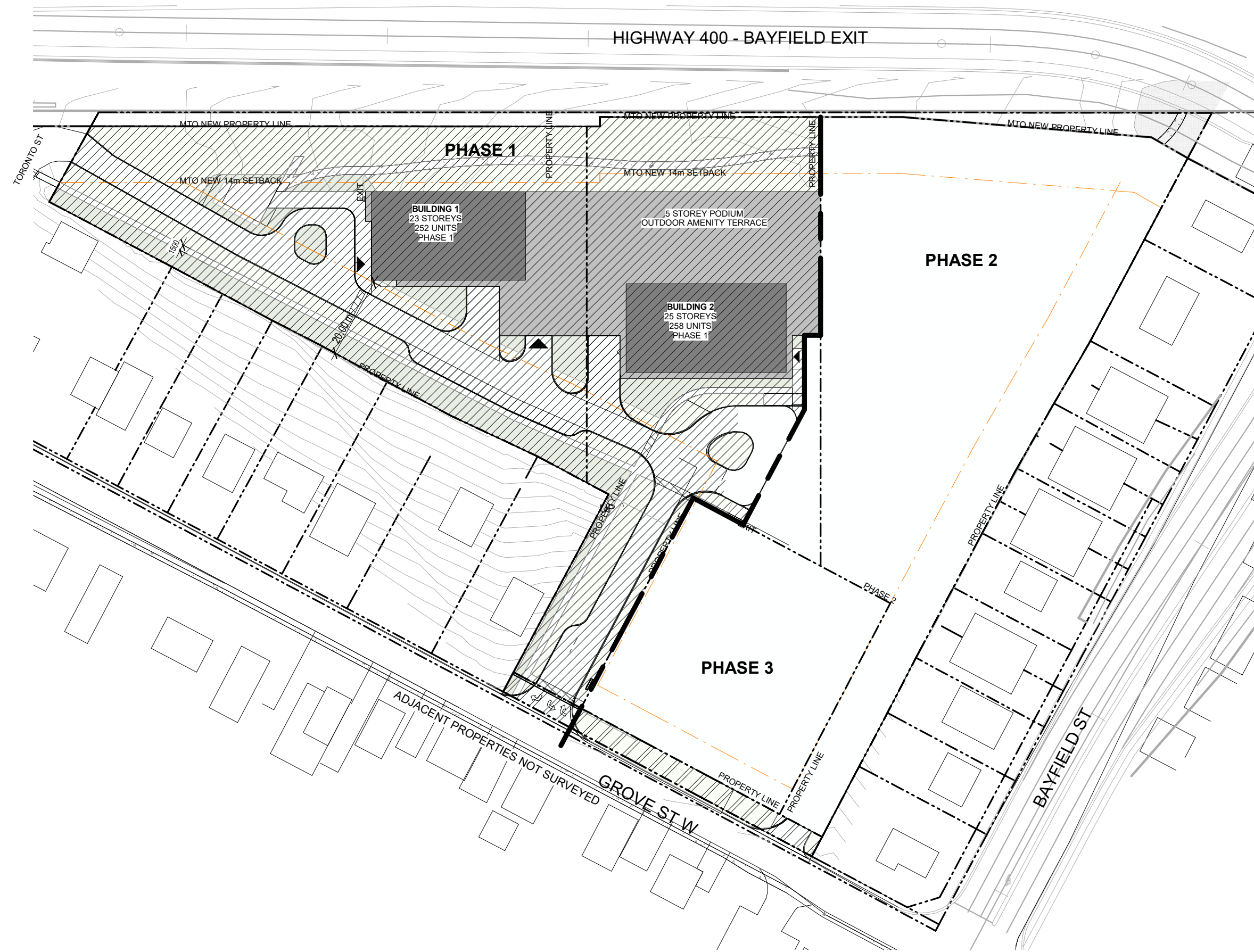

1 PHASE 1
1 : 1000

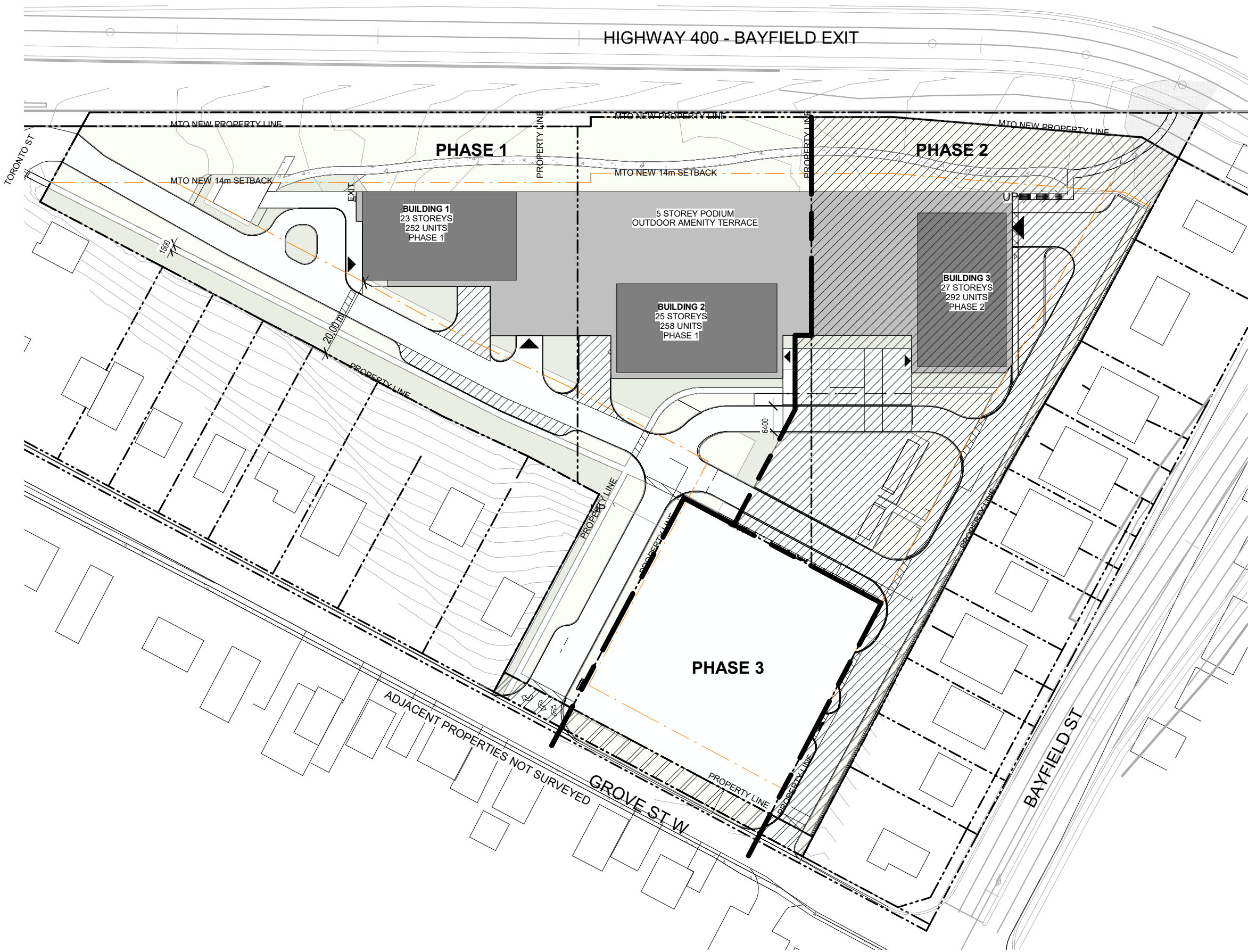

2 PHASE 2
1 : 1000

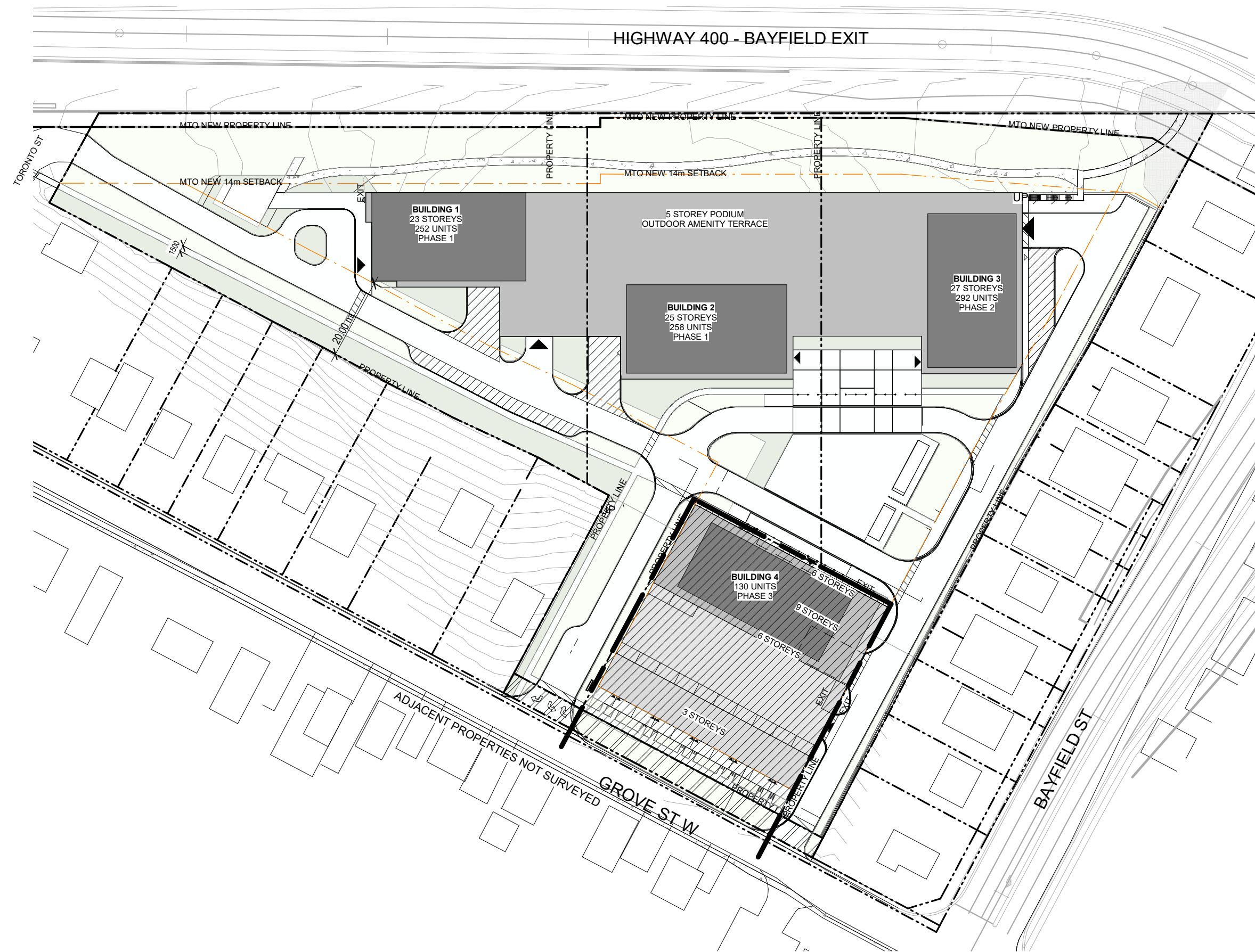

3 PHASE 3
1 : 1000

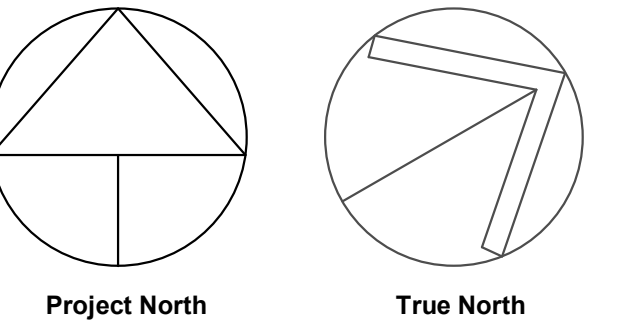

GENERAL NOTES

1. DO NOT SCALE DRAWINGS. WRITTEN DIMENSIONS SHALL HAVE PRECEDENCE OVER SCALED DIMENSIONS.
2. ALL WORK SHALL COMPLY WITH THE 2012 ONTARIO BUILDING CODE AND AMENDMENTS.
3. CONTRACTORS MUST CHECK AND VERIFY ALL DIMENSIONS AND SPECIFICATIONS AND REPORT ANY DISCREPANCIES TO THE ARCHITECT BEFORE PROCEEDING WITH THE WORK.
4. ALL CONTRACTORS AND SUB-CONTRACTORS SHALL HAVE A SET OF APPROVED CONSTRUCTION DOCUMENTS ON SITE AT ALL TIMES.
5. ALL DOCUMENTS REMAIN THE PROPERTY OF THE ARCHITECT. UNAUTHORIZED USE, MODIFICATION, AND/OR REPRODUCTION OF THESE DOCUMENTS IS PROHIBITED WITHOUT WRITTEN PERMISSION. THE CONTRACT DOCUMENTS WERE PREPARED BY THE CONSULTANT FOR THE ACCOUNT OF THE OWNER.
6. THE MATERIAL CONTAINED HEREIN REFLECTS THE CONSULTANT'S BEST JUDGEMENT IN LIGHT OF THE INFORMATION AVAILABLE TO HIM AT THE TIME OF PREPARATION. ANY USE WHICH A THIRD PARTY MAKES OF THE CONTRACT DOCUMENTS, OR ANY RELIANCE ON OR DECISIONS TO BE MADE BASED ON THEM ARE THE RESPONSIBILITY OF SUCH THIRD PARTIES.
7. THE CONSULTANT ACCEPTS NO RESPONSIBILITY FOR DAMAGES, IF ANY, SUFFERED BY ANY THIRD PARTY AS A RESULT OF DECISIONS MADE OR ACTIONS BASED ON THE CONTRACT DOCUMENTS.

3	2022-03-22	ISSUED FOR 2ND SPA D11-021-2021
2	2022-02-18	ISSUED FOR COORDINATION
1	2021-09-07	ISSUED FOR 1ST SPA SUBMISSION
No.	Date	Revision

	Project No.	21041
	Project Date	2022-01-31
	Drawn by	HSB
	Checked by	MES
	Plot Date / Time	2022-03-21 4:42:49 PM

10-24 GROVE STREET,
BARRIE

PHASING PLAN

	Drawing Scale	1 : 1000
	Status	
	Drawing No.	Revision No.
	A1.2 - r3	

C:\Users\HShurab\Documents\21041 - 10-24 Grove Street Barrie(Skyline) Y19 Site Plan - HShurab\BASM\H.rvt

1 SITE PLAN - PHASE 1

1:500



2 KEY PLAN

1:2000

SITE DATA PHASE 1		
10-24 Grove Street, Barrie, Ontario		
DATA	REQUIRED	PROVIDED
ZONING	ZONING - (RA2-2)(SP-553)(H-136)	
LOT AREA (EXCLUDING MTO & GROVE ST, WIDENING)(LOT 1&2)	1300 m ²	13,925.655 m ² (1.39 ha)
FRONT YARD / GROVE ST.	7 m	7 m
EAST SIDE YARD	12 m	12 m
WEST SIDE YARD	20 m	20 m
REAR YARD / HW 400	14m	14 m

BUILDING DATA		
DATA	REQUIRED	PROVIDED
TOTAL DENSITY (# of units)	MAX. 365(units)/ha=509	509 (units)
(BUILDING 1)	---	251 (units)
(BUILDING 2)	---	258 (units)
TOTAL	---	509 (units)
1 BEDROOM	---	302 (units) (59.33%)
2 BEDROOM	---	207 (units) (40.67%)
BUILDING AREA (BUILDING 1&2)	---	4062.83 m ² (43731.99SF)
UIG AREA/ LEVEL (BUILDING 1,2&3)	---	6,078.28 m ² (65,426.06SF)
LEVEL 1 FLOOR AREA (BUILDING 1&2)	---	4062.83 m ² (43731.99SF)
PODIUM AREA/ LEVEL (BUILDING 1&2)	---	4062.83 m ² (43731.99SF)
FLOOR AREA/ LEVEL (BUILDING 1)	---	842.6 m ² (9,069.69 SF)
FLOOR AREA/ LEVEL (BUILDING 2)	---	876.7 m ² (9,436.72 SF)
GROSS CONSTRUCTION AREA (BUILDING 1,2&3) (BALCONIES NOT INCLUDED)	---	71,249.82 m ² (766,928.63 SF)
CITY OF BARRIE BY-LAWS ZONING GROSS FLOOR AREA (BUILDING 1,2)	40,384.39 m ² (290% TOTAL)MAX.	36,907.2 m ² (265.63%) (397,266 SF)
NUMBER OF STOREYS		
BUILDING 1	---	23
BUILDING 2	---	25
BUILDING 1 HEIGHT	80 m MAX.	(AVG. GRADE 270.08m) 68.44m
BUILDING 2 HEIGHT	80 m MAX.	(AVG. GRADE 270.08m) 74.44m

LANDSCAPING DATA		
DATA	REQUIRED	PROVIDED
LANDSCAPE AREA (percentage)	35 (%) MIN.	46.03 (%)
LANDSCAPE AREA	4,873.97 m ²	6410.08 m ² (68,997.5 SF)

VEHICLE PARKING DATA		
DATA	REQUIRED	PROVIDED
BUILDING 1,2	---	761
TOTAL (BUILDING 1,2)	1 / units = 509	761 (1.50 / units)
BARRIER FREE PARKING	1+3% = 24	30 (INCLUDED)
VISITOR PARKING	(TO BE VER.)	---

LOADING SPACES DATA		
DATA	REQUIRED	PROVIDED
LOADING SPACES	14,000m ² - 19,999m ² = 4 spaces 1 Per / extra 10,000m ² = 4 spaces	4 Spaces

BICYCLE PARKING DATA		
DATA	REQUIRED	PROVIDED
BICYCLE PARKING	---	20

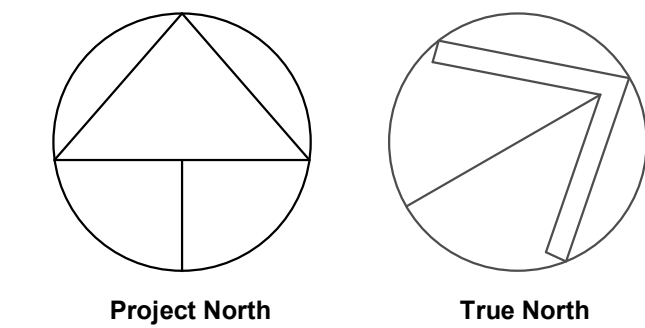

GENERAL NOTES

1. DO NOT SCALE DRAWINGS. WRITTEN DIMENSIONS SHALL HAVE PRECEDENCE OVER SCALED DIMENSIONS.
2. ALL WORK SHALL COMPLY WITH THE 2012 ONTARIO BUILDING CODE AND AMENDMENTS.
3. CONTRACTORS MUST CHECK AND VERIFY ALL DIMENSIONS AND SPECIFICATIONS AND REPORT ANY DISCREPANCIES TO THE ARCHITECT BEFORE PROCEEDING WITH THE WORK.
4. ALL CONTRACTORS AND SUB-CONTRACTORS SHALL HAVE A SET OF APPROVED CONSTRUCTION DOCUMENTS ON SITE AT ALL TIMES.
5. ALL DOCUMENTS REMAIN THE PROPERTY OF THE ARCHITECT. UNAUTHORIZED USE, MODIFICATION, AND/OR REPRODUCTION OF THESE DOCUMENTS IS PROHIBITED WITHOUT WRITTEN PERMISSION. THE CONTRACT DOCUMENTS WERE PREPARED BY THE CONSULTANT FOR THE ACCOUNT OF THE OWNER.
6. THE MATERIAL CONTAINED HEREIN REFLECTS THE CONSULTANT'S BEST JUDGEMENT IN LIGHT OF THE INFORMATION AVAILABLE TO HIM AT THE TIME OF PREPARATION. ANY USE WHICH A THIRD PARTY MAKES OF THE CONTRACT DOCUMENTS, OR ANY RELIANCE ON OR DECISIONS TO BE MADE BASED ON THEM ARE THE RESPONSIBILITY OF SUCH THIRD PARTIES.
7. THE CONSULTANT ACCEPTS NO RESPONSIBILITY FOR DAMAGES, IF ANY, SUFFERED BY ANY THIRD PARTY AS A RESULT OF DECISIONS MADE OR ACTIONS BASED ON THE CONTRACT DOCUMENTS.

1	2022-03-22	ISSUED FOR 2ND SPA D11-021-2021
No.	Date	Revision

	Project No.	21041
	Project Date	2022-01-31
	Drawn by	Author
	Checked by	Checker
	Plot Date / Time	2022-03-21 4:43:07 PM

10-24 GROVE STREET,
BARRIE

PHASING PLAN

	Drawing Scale	As indicated
	Status	---
	Drawing No.	Revision No.
	EDWARD THOMAS LICENCE 5572	A1.3 - r1

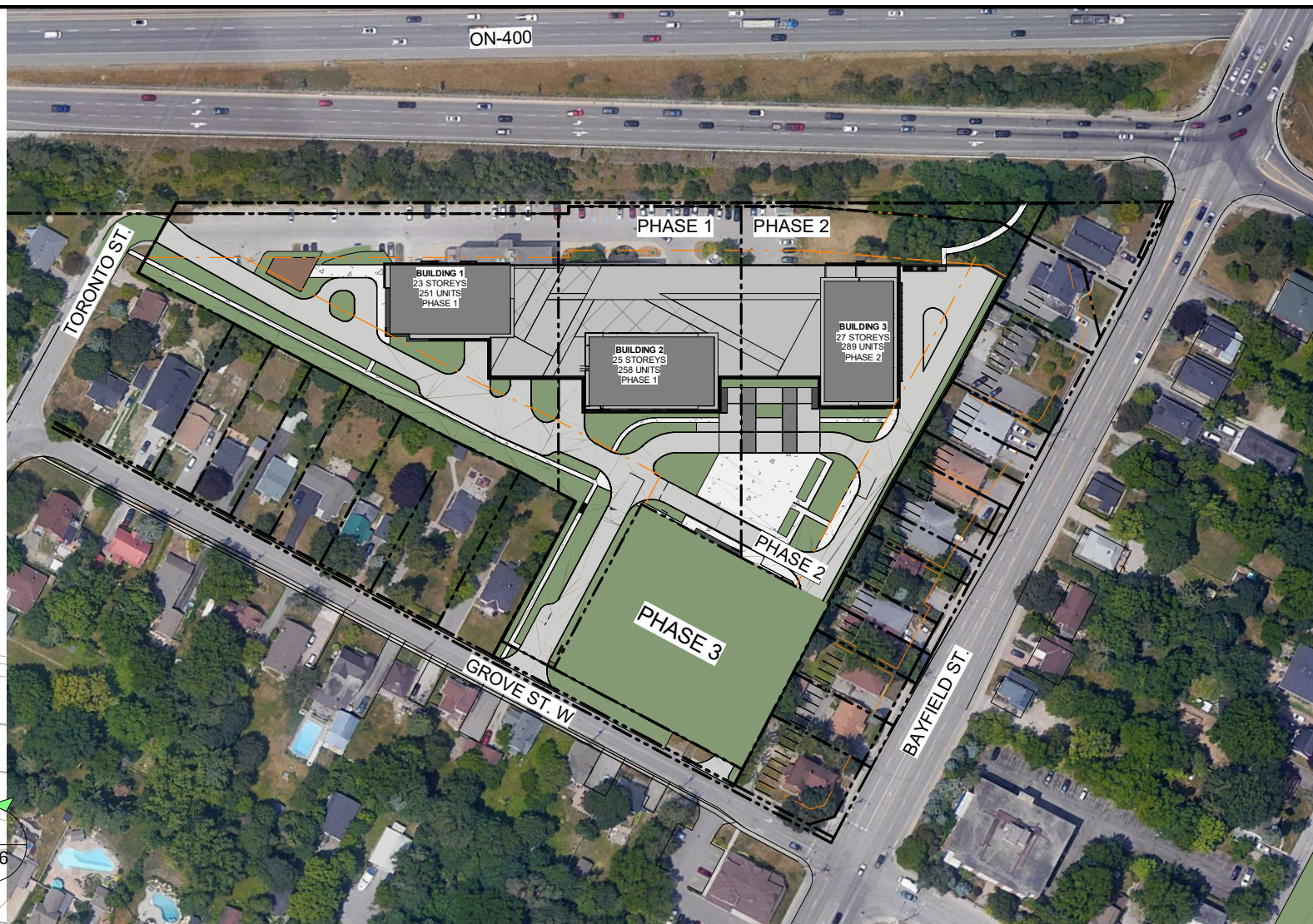

2 KEY PLAN
1 : 2000

SITE DATA PHASE 2		
10-24 Grove Street, Barrie, Ontario		
DATA	REQUIRED	PROVIDED
ZONING	ZONING - (RA2-2)(SP-553)(H-136)	
LOT AREA (EXCLUDING MTO & GROVE ST. WIDENING)(LOT 1&2)	1300 m ²	7,439.49 m ² (0.74 ha)
FRONT YARD / GROVE ST.	7 m	7 m
EAST SIDE YARD	12 m	12 m
WEST SIDE YARD	20 m	20 m
REAR YARD / HW 400	14m	14 m

BUILDING DATA		
DATA	REQUIRED	PROVIDED
TOTAL DENSITY (# of units)	MAX. 365(units)/ha=271.5	289 (units)
(BUILDING 3)		289 (units)
1 BEDROOM	---	192 (units) (66.44%)
2 BEDROOM	---	97 (units) (33.56%)
BUILDING AREA (BUILDING 3)	---	2015.44 m ² (21694.06SF)
LEVEL 1 FLOOR AREA (BUILDING 3)	---	2015.44 m ² (21694.06SF)
PODIUM AREA / LEVEL (BUILDING 3)	---	2015.44 m ² (21694.06SF)
FLOOR AREA / LEVEL (BUILDING 3)	---	842.6 m ² (9,069.89 SF)
GROSS CONSTRUCTION AREA (BUILDING 3)(BUILT COLONIES & U/G NOT INCLUDED)	---	26,614.43 m ² (288,003.10 SF)
CITY OF BARRIE BY-LAWS ZONING GROSS FLOOR AREA (BUILDING 1)	21,574.52 m ² (290% TOTAL) MAX.	20,840 m ² (280.12%) (224,320 SF)
NUMBER OF STOREYS		
BUILDING 3	---	27
BUILDING 3 HEIGHT	80 m MAX.	(AVG. GRADE 270.06m) 80.00m

LANDSCAPING DATA		
DATA	REQUIRED	PROVIDED
LANDSCAPE AREA (percentage)	35 (%) MIN.	48.29 (%)
LANDSCAPE AREA	2,603.82 m ²	3,593.01 m ² (38,674.9 SF)

VEHICLE PARKING DATA		
DATA	REQUIRED	PROVIDED
BUILDING 3		189
ADDITIONAL FROM BUILDING 1&2		25
TOTAL (BUILDING 1,2)	1 / units = 289	214 (0.74 / units)
BARRIER FREE PARKING	1+3% = 8	5 (INCLUDED)
VISITOR PARKING	(TO BE VER.)	

LOADING SPACES DATA		
DATA	REQUIRED	PROVIDED
LOADING SPACES	14,000m ² - 19,999m ² = 4 spaces 1 Per / extra 10,000m ² = 4 spaces	2 Spaces

BICYCLE PARKING DATA		
DATA	REQUIRED	PROVIDED
BICYCLE PARKING		20

GENERAL NOTES

1. DO NOT SCALE DRAWINGS. WRITTEN DIMENSIONS SHALL HAVE PRECEDENCE OVER SCALED DIMENSIONS.
2. ALL WORK SHALL COMPLY WITH THE 2012 ONTARIO BUILDING CODE AND AMENDMENTS.
3. CONTRACTORS MUST CHECK AND VERIFY ALL DIMENSIONS AND SPECIFICATIONS AND REPORT ANY DISCREPANCIES TO THE ARCHITECT BEFORE PROCEEDING WITH THE WORK.
4. ALL CONTRACTORS AND SUB-CONTRACTORS SHALL HAVE A SET OF APPROVED CONSTRUCTION DOCUMENTS ON SITE AT ALL TIMES.
5. ALL DOCUMENTS REMAIN THE PROPERTY OF THE ARCHITECT. UNAUTHORIZED USE, MODIFICATION, AND/OR REPRODUCTION OF THESE DOCUMENTS IS PROHIBITED WITHOUT WRITTEN PERMISSION. THE CONTRACT DOCUMENTS WERE PREPARED BY THE CONSULTANT FOR THE ACCOUNT OF THE OWNER.
6. THE MATERIAL CONTAINED HEREIN REFLECTS THE CONSULTANTS BEST JUDGEMENT IN LIGHT OF THE INFORMATION AVAILABLE TO HIM AT THE TIME OF PREPARATION. ANY USE WHICH A THIRD PARTY MAKES OF THE CONTRACT DOCUMENTS, OR ANY RELIANCE ON OR DECISIONS TO BE MADE BASED ON THEM ARE THE RESPONSIBILITY OF SUCH THIRD PARTIES.
7. THE CONSULTANT ACCEPTS NO RESPONSIBILITY FOR DAMAGES, IF ANY, SUFFERED BY ANY THIRD PARTY AS A RESULT OF DECISIONS MADE OR ACTIONS BASED ON THE CONTRACT DOCUMENTS.

1	2022-03-22	(ISSUED FOR 2ND SPA D11-021-2021)
No.	Date	Revision

	Project No.	21041
	Project Date	2022-01-31
	Drawn by	Author
	Checked by	Checker
	Plot Date / Time	2022-03-21 4:43:26 PM

10-24 GROVE STREET,
BARRIE

PHASING PLAN

 <p>ONTARIO ASSOCIATION OF ARCHITECTS EDWARD THOMAS LICENCE 5572</p>	Drawing Scale	As indicated
	Status	
	Drawing No.	Revision No.
	A14 - r1	

A1.4 - r1

C:\Users\HShurab\Documents\21041 - 10-24 Grove Street Barrie(Skyline) Y19 Site Plan_HShurabBASM.H.rvt

1 SITE PLAN - PHASE 3

1:500



2 KEY PLAN

1:2000

SITE DATA PHASE 3

10-24 Grove Street, Barrie, Ontario

DATA	REQUIRED	PROVIDED
ZONING	ZONING - (RA2-2XSP-553)(H-136)	
LOT AREA (EXCLUDING MTO & GROVE ST. WIDENING)(LOT 1&2)	1300 m ²	4020.23 m ² (0.40 ha)
FRONT YARD / GROVE ST.	7 m	7 m
EAST SIDE YARD	12 m	12 m
WEST SIDE YARD	20 m	20 m
REAR YARD / HW 400	14m	14 m

BUILDING DATA

DATA	REQUIRED	PROVIDED
TOTAL DENSITY (# of units)	MAX. 365(units)/ha=146	130 (units)
(BUILDING 4)	---	130 (units)
1 BEDROOM	---	54 (units) (41.54%)
2 BEDROOM	---	68 (units) (52.31%)
STUDIO	---	8 (units) (6.15%)
BUILDING AREA (BUILDING 4)	---	2796.06 m ² (30,096.6SF)
LEVEL 1 FLOOR AREA (BUILDING 4)	---	2796.06 m ² (30,096.6SF)
LEVEL 1 FLOOR AREA (BUILDING 4)	---	1718.05 m ² (18,492.93SF)
FLOOR AREA/LEVEL 2 (BUILDING 4)	---	1717.17 m ² (18,483.56 SF)
FLOOR AREA/LEVEL 3-7 (BUILDING 4)	---	1,203.1 m ² (12,950.06 SF)
FLOOR AREA/LEVEL 8&7 (BUILDING 4)	---	714.6 m ² (7,691.97 SF)
GROSS CONSTRUCTION AREA (BUILDING 4)(BALCONIES NOT INCLUDED)	---	19,268.14 m ² (207,400.50 SF)
CITY OF BARRIE BY-LAWS ZONING GROSS FLOOR AREA (BUILDING 1)	11,658.66 m ² (290% TOTAL)MAX.	10,314 m ² (256.6%) (111,019 SF)
NUMBER OF STOREYS		
BUILDING 3	---	9
BUILDING 3 HEIGHT	80 m MAX.	(AVG. GRADE 265.80m) 28.54m

LANDSCAPING DATA

DATA	REQUIRED	PROVIDED
LANDSCAPE AREA (percentage)	35 (%) MIN.	18.8 (%)
LANDSCAPE AREA	1,407.08 m ²	757.02 m ² (8,154.95 SF)

VEHICLE PARKING DATA

DATA	REQUIRED	PROVIDED
BUILDING 4		156
TOTAL (BUILDING 1,2)	1 / units = 130	156 (1.20 / units)
BARRIER FREE PARKING	1+3% = 8	8 (INCLUDED)
VISITOR PARKING	(TO BE VER.)	

LOADING SPACES DATA

DATA	REQUIRED	PROVIDED
LOADING SPACES	14,000m ² - 19,999m ² = 4 spaces 1 Per / extra 10,000m ² = 4 spaces	2 Spaces

BICYCLE PARKING DATA

DATA	REQUIRED	PROVIDED
BICYCLE PARKING		

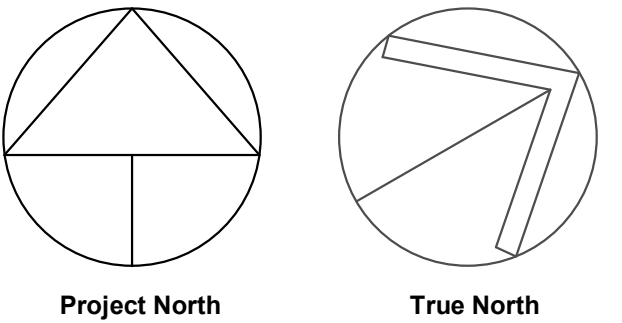

GENERAL NOTES

1. DO NOT SCALE DRAWINGS. WRITTEN DIMENSIONS SHALL HAVE PRECEDENCE OVER SCALED DIMENSIONS.
2. ALL WORK SHALL COMPLY WITH THE 2012 ONTARIO BUILDING CODE AND AMENDMENTS.
3. CONTRACTORS MUST CHECK AND VERIFY ALL DIMENSIONS AND SPECIFICATIONS AND REPORT ANY DISCREPANCIES TO THE ARCHITECT BEFORE PROCEEDING WITH THE WORK.
4. ALL CONTRACTORS AND SUB-CONTRACTORS SHALL HAVE A SET OF APPROVED CONSTRUCTION DOCUMENTS ON SITE AT ALL TIMES.
5. ALL DOCUMENTS REMAIN THE PROPERTY OF THE ARCHITECT. UNAUTHORIZED USE, MODIFICATION, AND/OR REPRODUCTION OF THESE DOCUMENTS IS PROHIBITED WITHOUT WRITTEN PERMISSION. THE CONTRACT DOCUMENTS WERE PREPARED BY THE CONSULTANT FOR THE ACCOUNT OF THE OWNER.
6. THE MATERIAL CONTAINED HEREIN REFLECTS THE CONSULTANT'S BEST JUDGEMENT IN LIGHT OF THE INFORMATION AVAILABLE TO HIM AT THE TIME OF PREPARATION. ANY USE WHICH A THIRD PARTY MAKES OF THE CONTRACT DOCUMENTS, OR ANY RELIANCE ON OR DECISIONS TO BE MADE BASED ON THEM ARE THE RESPONSIBILITY OF SUCH THIRD PARTIES.
7. THE CONSULTANT ACCEPTS NO RESPONSIBILITY FOR DAMAGES, IF ANY, SUFFERED BY ANY THIRD PARTY AS A RESULT OF DECISIONS MADE OR ACTIONS BASED ON THE CONTRACT DOCUMENTS.

1	2022-03-22	ISSUED FOR 2ND SPA D11-021-2021
No.	Date	Revision

	Project No.	21041
	Project Date	2022-01-31
	Drawn by	Author
	Checked by	Checker
	Plot Date / Time	2022-03-21 4:43:47 PM

10-24 GROVE STREET,
BARRIE

PHASING PLAN

	Drawing Scale	As indicated
	Status	
	Drawing No.	Revision No.
	A1.5 - r1	