

C:\Users\HShurab\Documents\21041 - 10-24 Grove Street Barrie(Skyline)V14 - Main Building - with Bayfield massing Shadow - HShurabBASMH.dwt

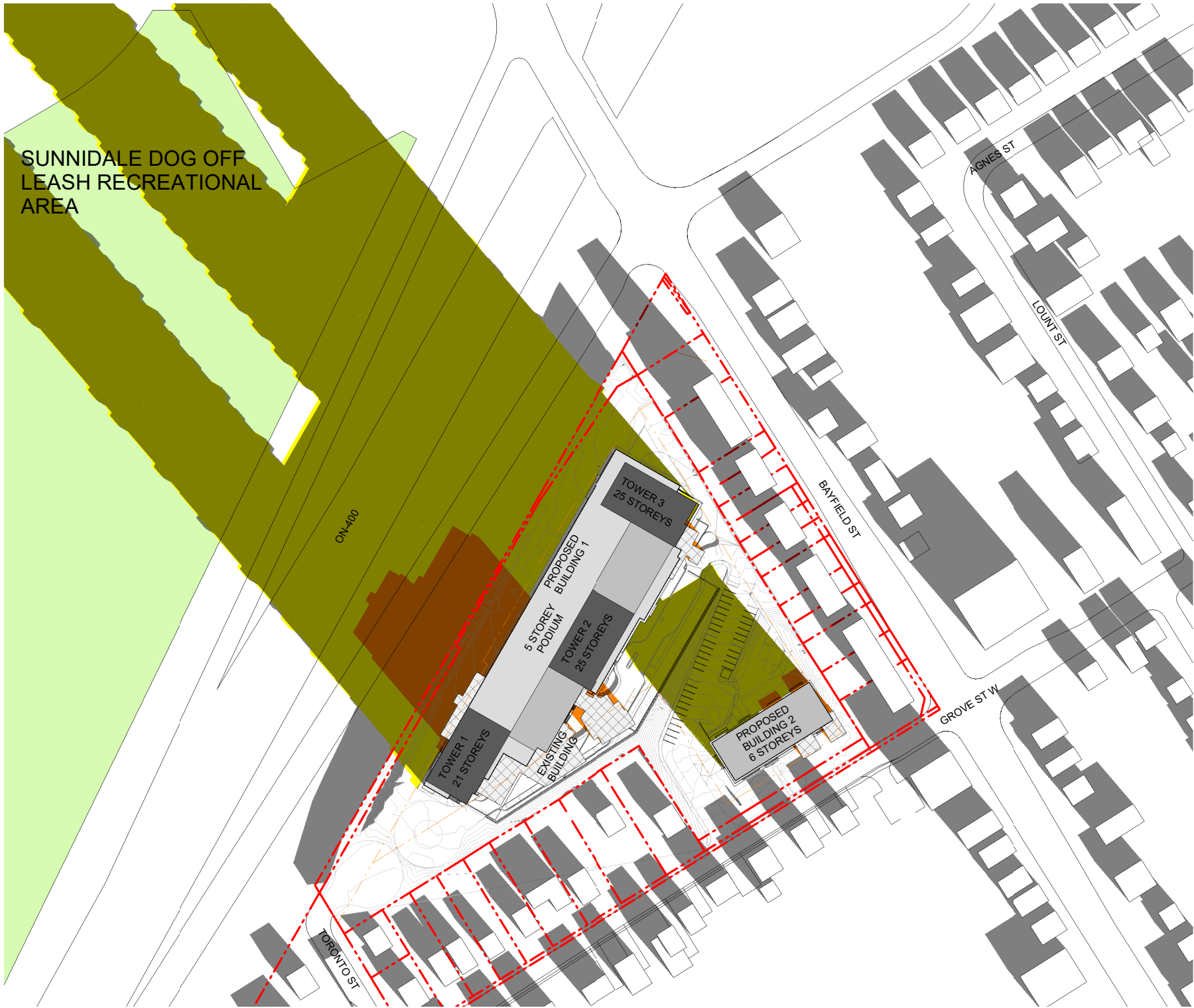

1 Dec. 21 9.21AM
1 : 2250



4 Dec. 21 12.21PM
1 : 2250



2 Dec. 21 10.21AM
1 : 2250



5 Dec. 21 1.21PM
1 : 2250

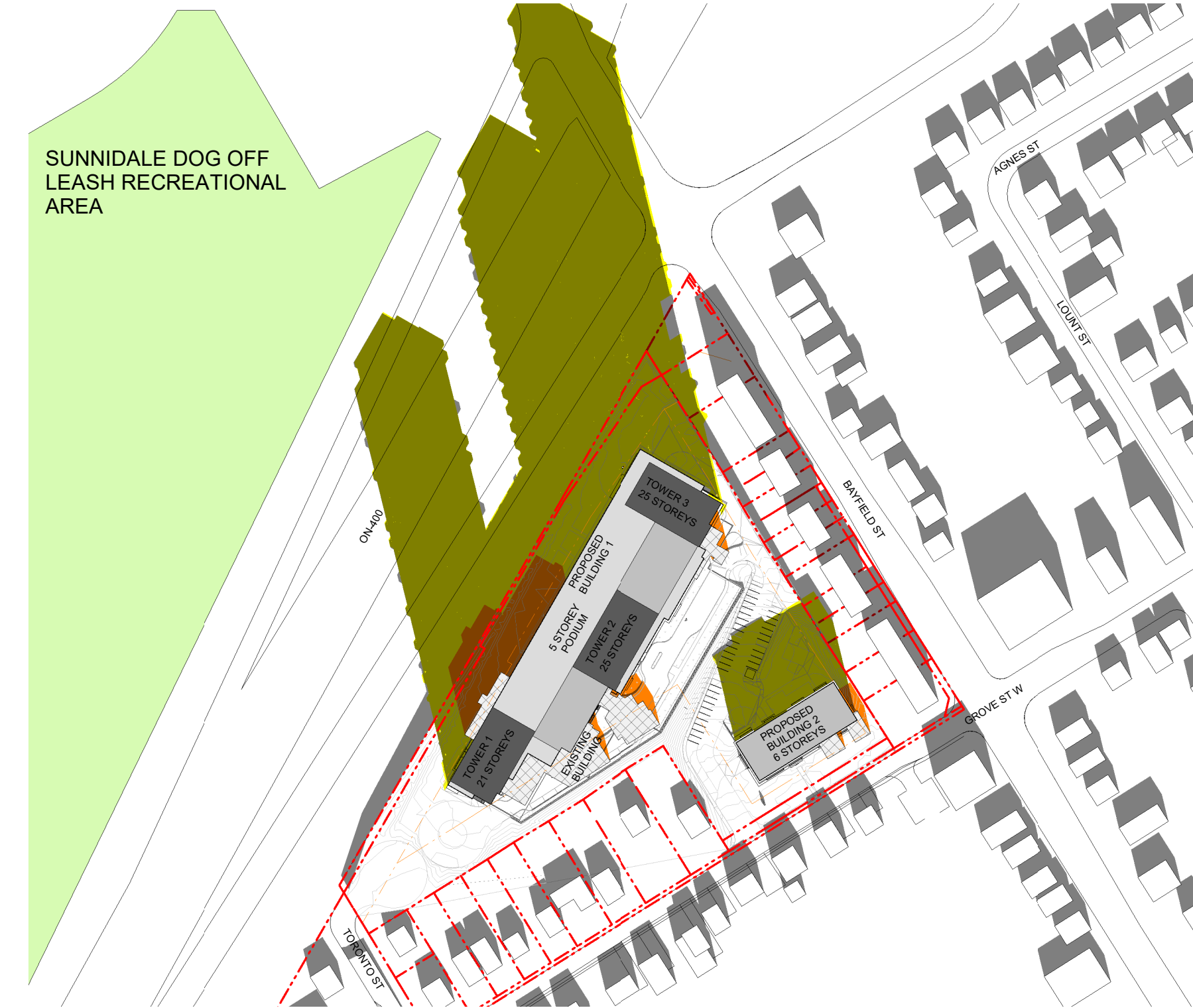

3 Dec. 21 11.21AM
1 : 2250



6 Dec. 21 2.21PM
1 : 2250

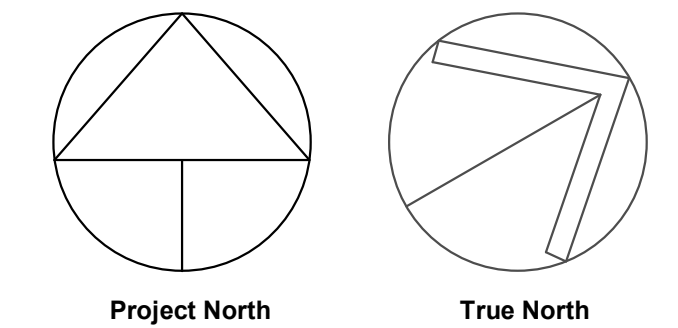
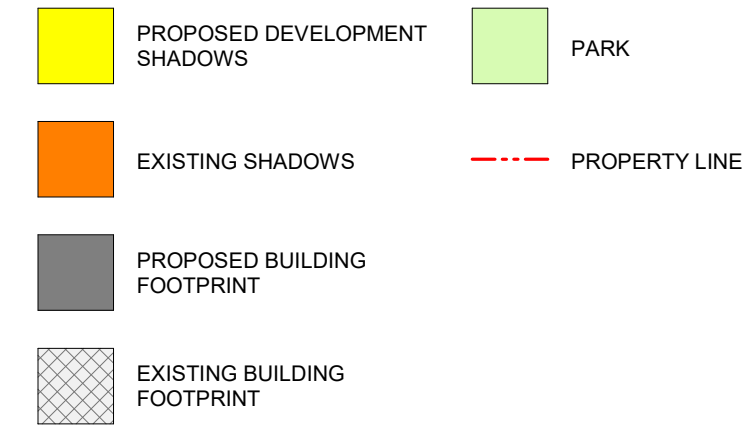

GENERAL NOTES

1. DO NOT SCALE DRAWINGS. WRITTEN DIMENSIONS SHALL HAVE PRECEDENCE OVER SCALED DIMENSIONS.
2. ALL WORK SHALL COMPLY WITH THE 2012 ONTARIO BUILDING CODE AND AMENDMENTS.
3. CONTRACTORS MUST CHECK AND VERIFY ALL DIMENSIONS AND SPECIFICATIONS AND REPORT ANY DISCREPANCIES TO THE ARCHITECT BEFORE PROCEEDING WITH THE WORK.
4. ALL CONTRACTORS AND SUB-CONTRACTORS SHALL HAVE A SET OF APPROVED CONSTRUCTION DOCUMENTS ON SITE AT ALL TIMES.
5. ALL DOCUMENTS REMAIN THE PROPERTY OF THE ARCHITECT. UNAUTHORIZED USE, MODIFICATION, AND/OR REPRODUCTION OF THESE DOCUMENTS IS PROHIBITED WITHOUT WRITTEN PERMISSION. THE CONTRACT DOCUMENTS WERE PREPARED BY THE CONSULTANT FOR THE ACCOUNT OF THE OWNER.
6. THE MATERIAL CONTAINED HEREIN REFLECTS THE CONSULTANT'S BEST JUDGEMENT IN LIGHT OF THE INFORMATION AVAILABLE TO HIM AT THE TIME OF PREPARATION. ANY USE WHICH A THIRD PARTY MAKES OF THE CONTRACT DOCUMENTS, OR ANY RELIANCE ON OR DECISIONS TO BE MADE BASED ON THEM ARE THE RESPONSIBILITY OF SUCH THIRD PARTIES.
7. THE CONSULTANT ACCEPTS NO RESPONSIBILITY FOR DAMAGES, IF ANY, SUFFERED BY ANY THIRD PARTY AS A RESULT OF DECISIONS MADE OR ACTIONS BASED ON THE CONTRACT DOCUMENTS.

1	2021-09-07	ISSUED FOR 1ST SPA SUBMISSION
No.	Date	Revision

	Project No.	21041
	Project Date	2021-08-18
	Drawn by	HSH
	Checked by	MES
	Plot Date / Time	2021-09-09 3:59:51 PM

10-24 GROVE STREET,
BARRIE

SHADOW STUDY DEC.
21

	Drawing Scale	As indicated
	Status	
	SPA	
	Drawing No.	Revision No.

D4.1 - r1

C:\Users\HShurrah\Documents\21041 - 10-24 Grove Street Barrie(Skyline)V14 - Main Building - with Bayfield massing Shadow - HShurrahBASM.dwt



1 Dec. 21 3.12PM
1 : 2250

- PROPOSED DEVELOPMENT SHADOWS

EXISTING SHADOWS

PROPOSED BUILDING FOOTPRINT

EXISTING BUILDING FOOTPRINT
- PARK

PROPERTY LINE

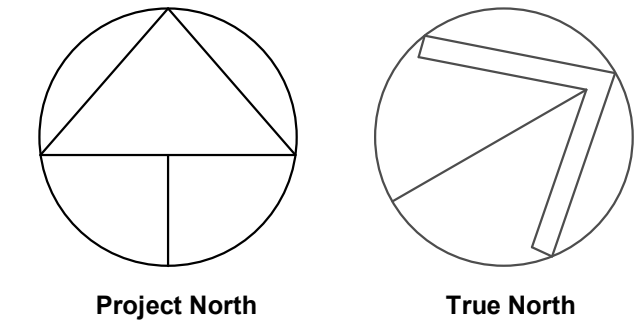

- GENERAL NOTES**
1. **DO NOT SCALE DRAWINGS.** WRITTEN DIMENSIONS SHALL HAVE PRECEDENCE OVER SCALED DIMENSIONS.
 2. ALL WORK SHALL COMPLY WITH THE 2012 ONTARIO BUILDING CODE AND AMENDMENTS.
 3. CONTRACTORS MUST CHECK AND VERIFY ALL DIMENSIONS AND SPECIFICATIONS AND REPORT ANY DISCREPANCIES TO THE ARCHITECT BEFORE PROCEEDING WITH THE WORK.
 4. ALL CONTRACTORS AND SUB-CONTRACTORS SHALL HAVE A SET OF APPROVED CONSTRUCTION DOCUMENTS ON SITE AT ALL TIMES.
 5. ALL DOCUMENTS REMAIN THE PROPERTY OF THE ARCHITECT. UNAUTHORIZED USE, MODIFICATION, AND/OR REPRODUCTION OF THESE DOCUMENTS IS PROHIBITED WITHOUT WRITTEN PERMISSION. THE CONTRACT DOCUMENTS WERE PREPARED BY THE CONSULTANT FOR THE ACCOUNT OF THE OWNER.
 6. THE MATERIAL CONTAINED HEREIN REFLECTS THE CONSULTANT'S BEST JUDGEMENT IN LIGHT OF THE INFORMATION AVAILABLE TO HIM AT THE TIME OF PREPARATION. ANY USE WHICH A THIRD PARTY MAKES OF THE CONTRACT DOCUMENTS, OR ANY RELIANCE ON OR DECISIONS TO BE MADE BASED ON THEM ARE THE RESPONSIBILITY OF SUCH THIRD PARTIES.
 7. THE CONSULTANT ACCEPTS NO RESPONSIBILITY FOR DAMAGES, IF ANY, SUFFERED BY ANY THIRD PARTY AS A RESULT OF DECISIONS MADE OR ACTIONS BASED ON THE CONTRACT DOCUMENTS.

1	2021-09-07	ISSUED FOR 1ST SPA SUBMISSION
No.	Date	Revision

Project No

21041

Project Date

2021-08-18

Drawn by

HSH

Checked by

MES

Plot Date / Time

2021-09-09 4:00:16 PM

10-24 GROVE STREET,
BARRIE

SHADOW STUDY DEC.
21

ONTARIO ASSOCIATION
OF
ARCHITECTS

EDWARD THOMAS
LICENCE
5572

Drawing Scale

As indicated

Status

SPA

Drawing No.

Revision No.

D4.2 - r1

C:\Users\HShurab\Documents\21041 - 10-24 Grove Street Barrie(Skyline) V14 - Main Building - with Bayfield massing Shadow - HShurabBASMH.dwg

1 Apr. 21 7.54AM
1: 2250



4 - Apr. 21 10.54AM
1: 2250



2 Apr. 21 8.54AM
1: 2250



5 Apr. 21 11.54AM
1: 2250



3 Apr. 21 9.54AM
1: 2250



6 Apr. 21 12.54PM
1: 2250

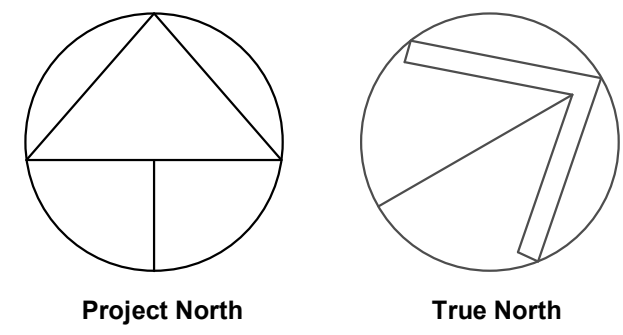
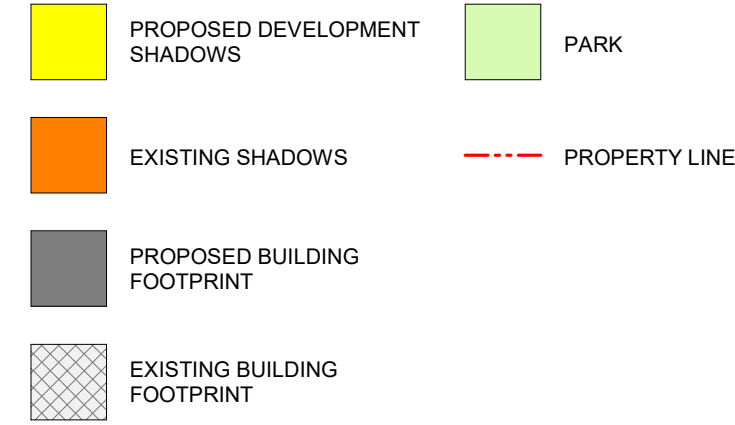

GENERAL NOTES

1. DO NOT SCALE DRAWINGS. WRITTEN DIMENSIONS SHALL HAVE PRECEDENCE OVER SCALED DIMENSIONS.
2. ALL WORK SHALL COMPLY WITH THE 2012 ONTARIO BUILDING CODE AND AMENDMENTS.
3. CONTRACTORS MUST CHECK AND VERIFY ALL DIMENSIONS AND SPECIFICATIONS AND REPORT ANY DISCREPANCIES TO THE ARCHITECT BEFORE PROCEEDING WITH THE WORK.
4. ALL CONTRACTORS AND SUB-CONTRACTORS SHALL HAVE A SET OF APPROVED CONSTRUCTION DOCUMENTS ON SITE AT ALL TIMES.
5. ALL DOCUMENTS REMAIN THE PROPERTY OF THE ARCHITECT. UNAUTHORIZED USE, MODIFICATION, AND/OR REPRODUCTION OF THESE DOCUMENTS IS PROHIBITED WITHOUT WRITTEN PERMISSION. THE CONTRACT DOCUMENTS WERE PREPARED BY THE CONSULTANT FOR THE ACCOUNT OF THE OWNER.
6. THE MATERIAL CONTAINED HEREIN REFLECTS THE CONSULTANT'S BEST JUDGEMENT IN LIGHT OF THE INFORMATION AVAILABLE TO HIM AT THE TIME OF PREPARATION. ANY USE WHICH A THIRD PARTY MAKES OF THE CONTRACT DOCUMENTS, OR ANY RELIANCE ON OR DECISIONS TO BE MADE BASED ON THEM ARE THE RESPONSIBILITY OF SUCH THIRD PARTIES.
7. THE CONSULTANT ACCEPTS NO RESPONSIBILITY FOR DAMAGES, IF ANY, SUFFERED BY ANY THIRD PARTY AS A RESULT OF DECISIONS MADE OR ACTIONS BASED ON THE CONTRACT DOCUMENTS.

1 2021-09-07 ISSUED FOR 1ST SPA SUBMISSION		
No.	Date	Revision

	Project No.	21041
	Project Date	2021-08-18
	Drawn by	HSH
	Checked by	MES
	Plot Date / Time	2021-09-09 4:01:42 PM

10-24 GROVE STREET,
BARRIE

SHADOW STUDY APR.
21

	Drawing Scale	As indicated
	Status	
	SPA	
	Drawing No.	Revision No.

D4.3 - r1

C:\HShurab\Documents\21041 - 10-24 Grove Street Barrie(Skyline) V14 - Main Building - with Bayfield massing Shadow - HShurabBASMH.dwg

- PROPOSED DEVELOPMENT SHADOWS

EXISTING SHADOWS

PROPOSED BUILDING FOOTPRINT

EXISTING BUILDING FOOTPRINT
- PARK

PROPERTY LINE

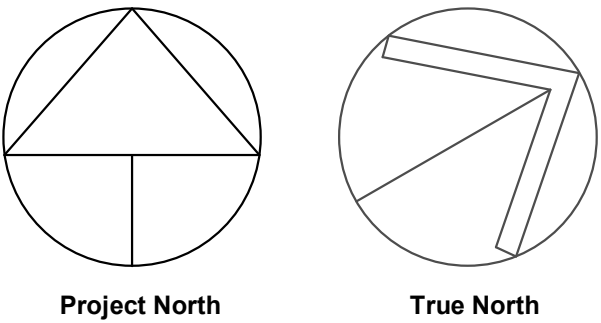

GENERAL NOTES

1. DO NOT SCALE DRAWINGS. WRITTEN DIMENSIONS SHALL HAVE PRECEDENCE OVER SCALED DIMENSIONS.
2. ALL WORK SHALL COMPLY WITH THE 2012 ONTARIO BUILDING CODE AND AMENDMENTS.
3. CONTRACTORS MUST CHECK AND VERIFY ALL DIMENSIONS AND SPECIFICATIONS AND REPORT ANY DISCREPANCIES TO THE ARCHITECT BEFORE PROCEEDING WITH THE WORK.
4. ALL CONTRACTORS AND SUB-CONTRACTORS SHALL HAVE A SET OF APPROVED CONSTRUCTION DOCUMENTS ON SITE AT ALL TIMES.
5. ALL DOCUMENTS REMAIN THE PROPERTY OF THE ARCHITECT. UNAUTHORIZED USE, MODIFICATION, AND/OR REPRODUCTION OF THESE DOCUMENTS IS PROHIBITED WITHOUT WRITTEN PERMISSION. THE CONTRACT DOCUMENTS WERE PREPARED BY THE CONSULTANT FOR THE ACCOUNT OF THE OWNER.
6. THE MATERIAL CONTAINED HEREIN REFLECTS THE CONSULTANT'S BEST JUDGEMENT IN LIGHT OF THE INFORMATION AVAILABLE TO HIM AT THE TIME OF PREPARATION. ANY USE WHICH A THIRD PARTY MAKES OF THE CONTRACT DOCUMENTS, OR ANY RELIANCE ON OR DECISIONS TO BE MADE BASED ON THEM ARE THE RESPONSIBILITY OF SUCH THIRD PARTIES.
7. THE CONSULTANT ACCEPTS NO RESPONSIBILITY FOR DAMAGES, IF ANY, SUFFERED BY ANY THIRD PARTY AS A RESULT OF DECISIONS MADE OR ACTIONS BASED ON THE CONTRACT DOCUMENTS.



1 Apr. 21 1.54PM
1 : 2250



2 Apr. 21 2.54PM
1 : 2250



3 Apr. 21 3.54PM
1 : 2250

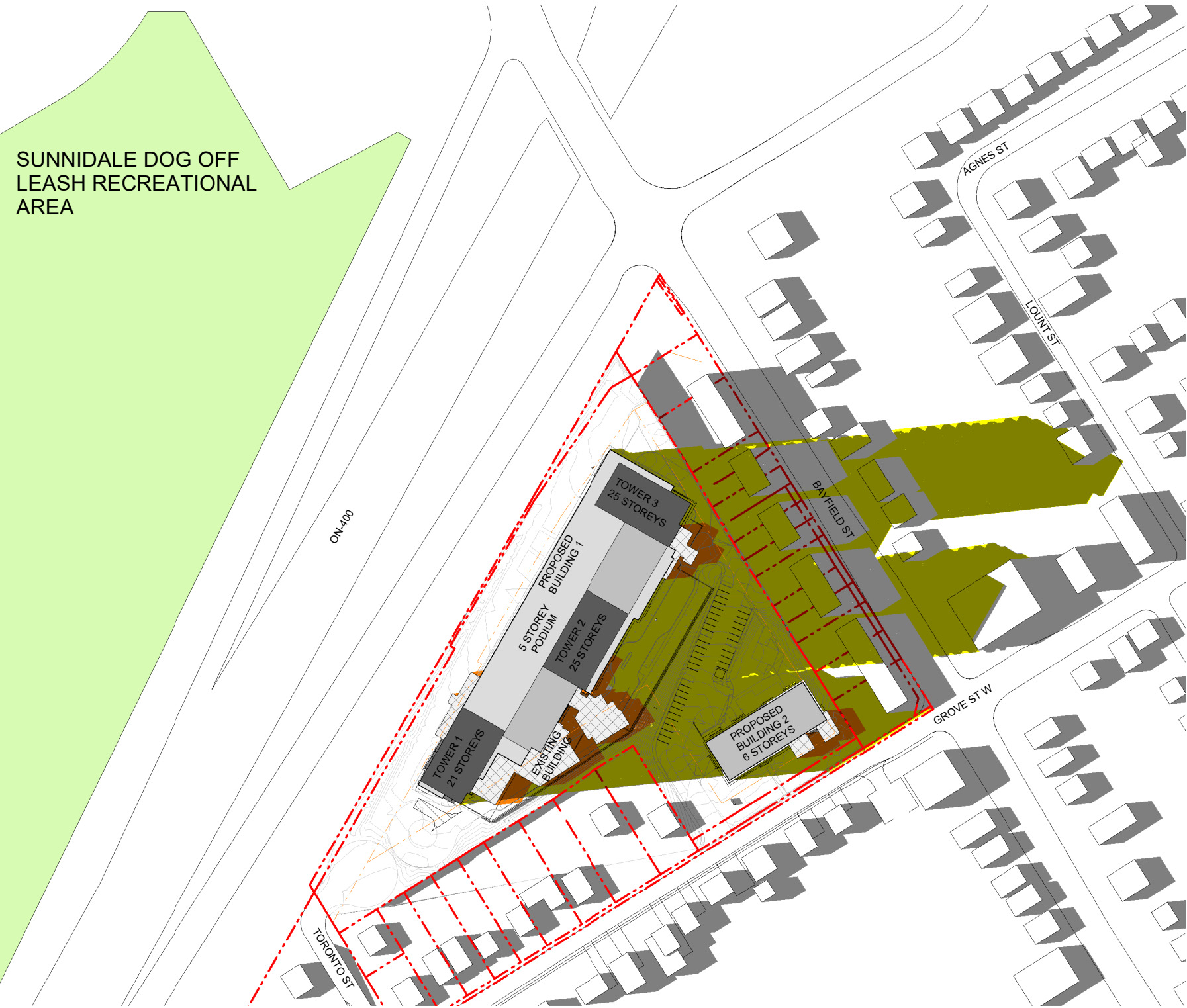

4 Apr. 21 4.54PM
1 : 2250

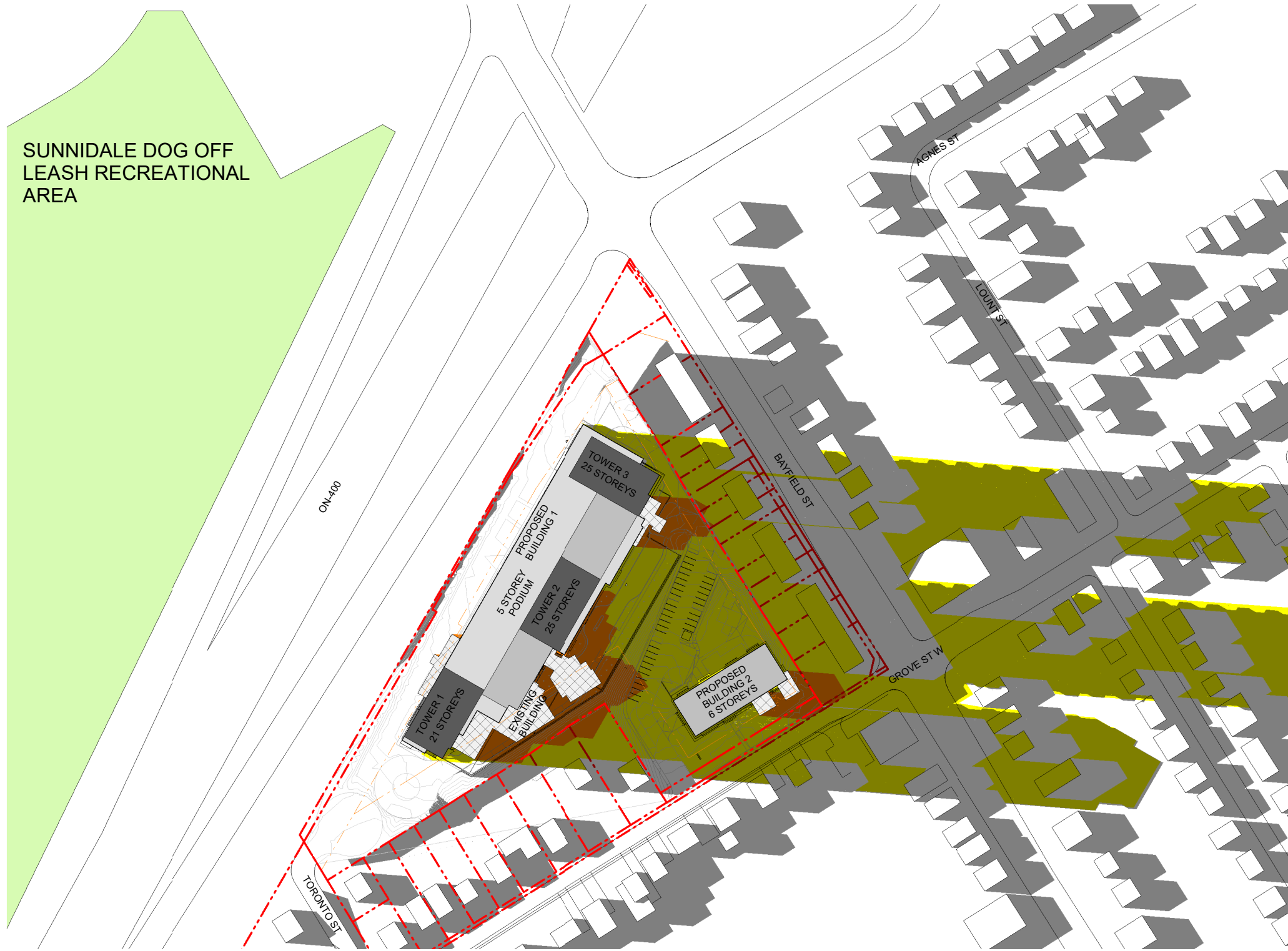

5 Apr. 21 5.54PM
1 : 2250

1	2021-09-07	ISSUED FOR 1ST SPA SUBMISSION
No.	Date	Revision

	Project No.	21041
	Project Date	2021-08-18
	Drawn by	HSH
	Checked by	MES
	Plot Date / Time	2021-09-09 4:03:04 PM

10-24 GROVE STREET,
BARRIE

SHADOW STUDY APR.
21

	Drawing Scale	As indicated
	Status	
	SPA	
	Drawing No.	Revision No.

D4.4 - r1

C:\Users\HShurrah\Documents\21041 - 10-24 Grove Street Barrie(Skyline) V14 - Main Building - with Bayfield massing Shadow - HShurrahBASM.dwg

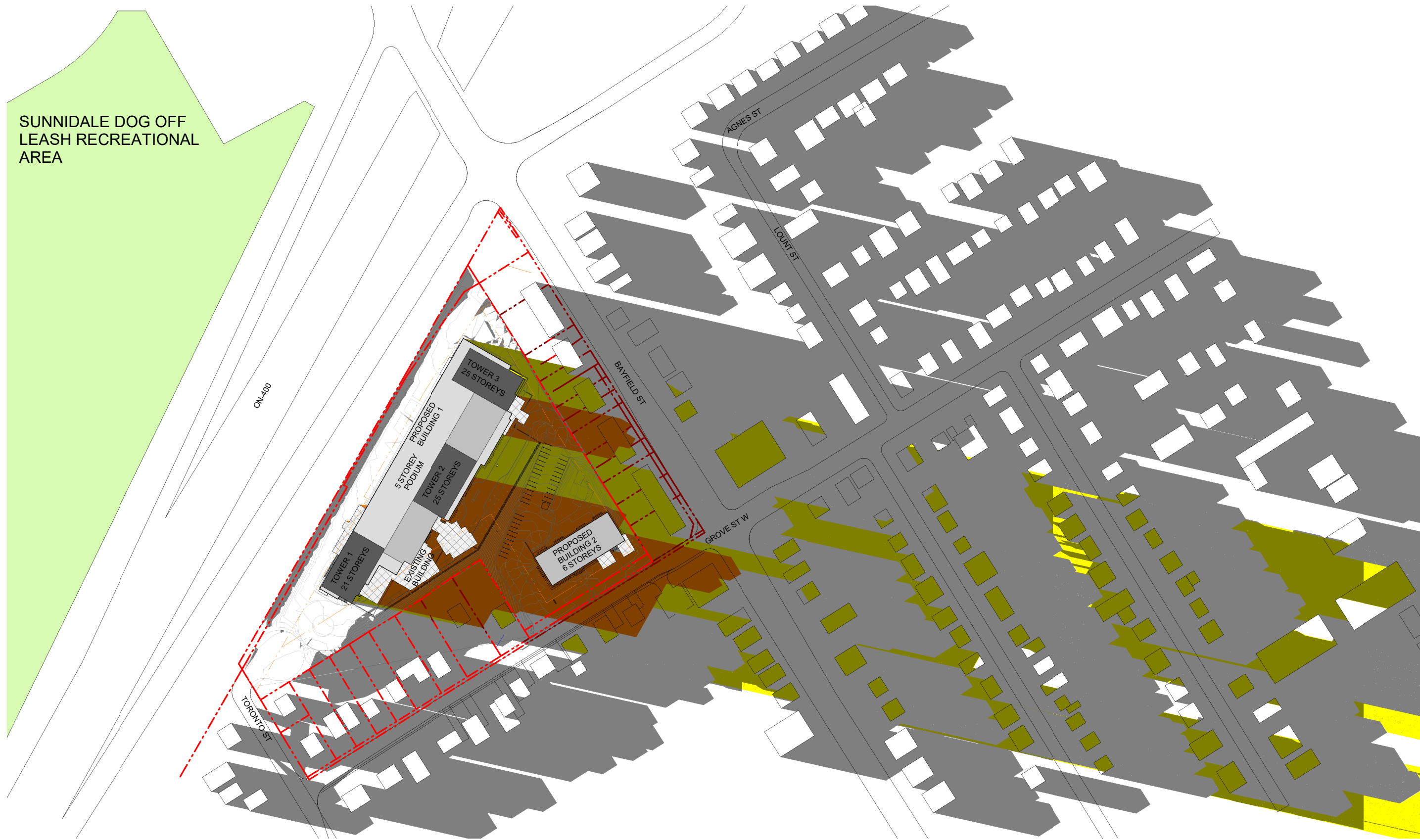

1 Apr. 21 6.41PM
1:2250

- PROPOSED DEVELOPMENT SHADOWS

EXISTING SHADOWS

PROPOSED BUILDING FOOTPRINT

EXISTING BUILDING FOOTPRINT
- PARK

PROPERTY LINE

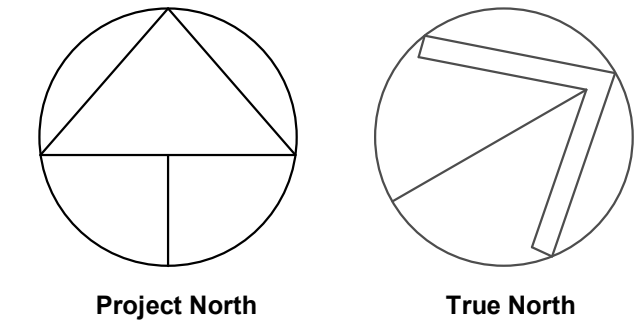

- GENERAL NOTES**
1. **DO NOT SCALE DRAWINGS.** WRITTEN DIMENSIONS SHALL HAVE PRECEDENCE OVER SCALED DIMENSIONS.
 2. ALL WORK SHALL COMPLY WITH THE 2012 ONTARIO BUILDING CODE AND AMENDMENTS.
 3. CONTRACTORS MUST CHECK AND VERIFY ALL DIMENSIONS AND SPECIFICATIONS AND REPORT ANY DISCREPANCIES TO THE ARCHITECT BEFORE PROCEEDING WITH THE WORK.
 4. ALL CONTRACTORS AND SUB-CONTRACTORS SHALL HAVE A SET OF APPROVED CONSTRUCTION DOCUMENTS ON SITE AT ALL TIMES.
 5. ALL DOCUMENTS REMAIN THE PROPERTY OF THE ARCHITECT. UNAUTHORIZED USE, MODIFICATION, AND/OR REPRODUCTION OF THESE DOCUMENTS IS PROHIBITED WITHOUT WRITTEN PERMISSION. THE CONTRACT DOCUMENTS WERE PREPARED BY THE CONSULTANT FOR THE ACCOUNT OF THE OWNER.
 6. THE MATERIAL CONTAINED HEREIN REFLECTS THE CONSULTANT'S BEST JUDGEMENT IN LIGHT OF THE INFORMATION AVAILABLE TO HIM AT THE TIME OF PREPARATION. ANY USE WHICH A THIRD PARTY MAKES OF THE CONTRACT DOCUMENTS, OR ANY RELIANCE ON OR DECISIONS TO BE MADE BASED ON THEM ARE THE RESPONSIBILITY OF SUCH THIRD PARTIES.
 7. THE CONSULTANT ACCEPTS NO RESPONSIBILITY FOR DAMAGES, IF ANY, SUFFERED BY ANY THIRD PARTY AS A RESULT OF DECISIONS MADE OR ACTIONS BASED ON THE CONTRACT DOCUMENTS.

1	2021-09-07	ISSUED FOR 1ST SPA SUBMISSION
No.	Date	Revision

srm

ARCHITECTS INC.

Project No

21041

Project Date

2021-08-18

Drawn by

HSH

Checked by

MES

Plot Date / Time

2021-09-09 4:03:50 PM

10-24 GROVE STREET,
BARRIE

SHADOW STUDY APR.
21

ONTARIO ASSOCIATION
OF
ARCHITECTS
EDWARD THOMAS
LICENCE
5572

Drawing Scale

As indicated

Status

SPA

Drawing No.

Revision No.

D4.5 - r1

C:\Users\HShurab\Documents\21041 - 10-24 Grove Street Barrie(Skyline) V14 - Main Building - with Bayfield massing Shadow_HShurabBASMH.dwg

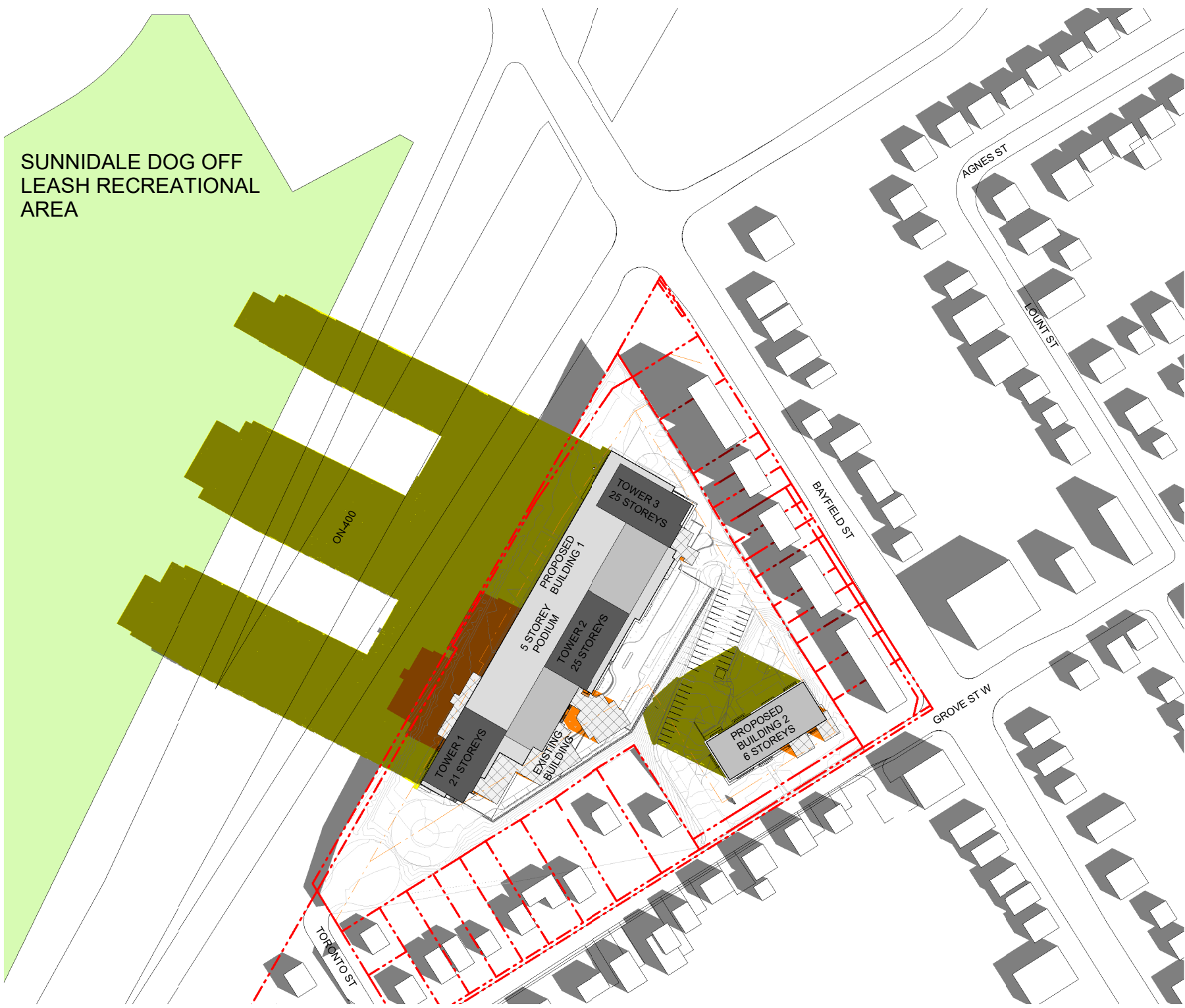

1 Sep. 21 8.35AM
1 : 2250



4 Sep. 21 11.35AM
1 : 2250



2 Sep. 21 9.35AM
1 : 2250



5 Sep. 21 12.35PM
1 : 2250



3 Sep. 21 10.35AM
1 : 2250



6 Sep. 21 1.35PM
1 : 2250

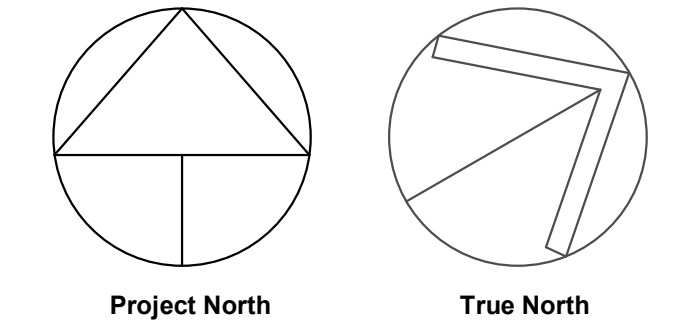
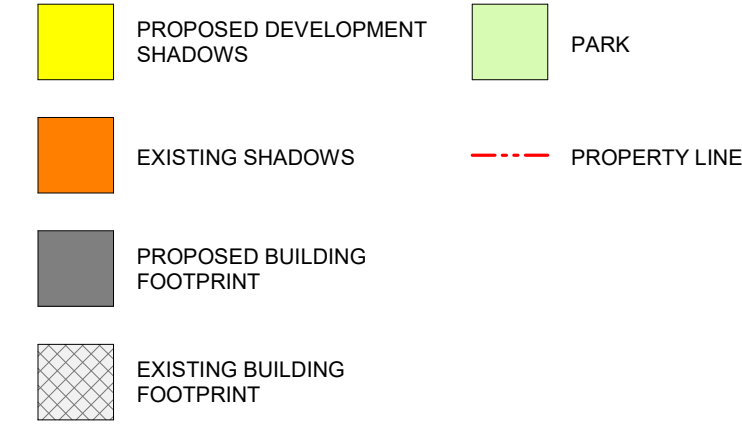

GENERAL NOTES

1. DO NOT SCALE DRAWINGS. WRITTEN DIMENSIONS SHALL HAVE PRECEDENCE OVER SCALED DIMENSIONS.
2. ALL WORK SHALL COMPLY WITH THE 2012 ONTARIO BUILDING CODE AND AMENDMENTS.
3. CONTRACTORS MUST CHECK AND VERIFY ALL DIMENSIONS AND SPECIFICATIONS AND REPORT ANY DISCREPANCIES TO THE ARCHITECT BEFORE PROCEEDING WITH THE WORK.
4. ALL CONTRACTORS AND SUB-CONTRACTORS SHALL HAVE A SET OF APPROVED CONSTRUCTION DOCUMENTS ON SITE AT ALL TIMES.
5. ALL DOCUMENTS REMAIN THE PROPERTY OF THE ARCHITECT. UNAUTHORIZED USE, MODIFICATION, AND/OR REPRODUCTION OF THESE DOCUMENTS IS PROHIBITED WITHOUT WRITTEN PERMISSION. THE CONTRACT DOCUMENTS WERE PREPARED BY THE CONSULTANT FOR THE ACCOUNT OF THE OWNER.
6. THE MATERIAL CONTAINED HEREIN REFLECTS THE CONSULTANT'S BEST JUDGEMENT IN LIGHT OF THE INFORMATION AVAILABLE TO HIM AT THE TIME OF PREPARATION. ANY USE WHICH A THIRD PARTY MAKES OF THE CONTRACT DOCUMENTS, OR ANY RELIANCE ON OR DECISIONS TO BE MADE BASED ON THEM ARE THE RESPONSIBILITY OF SUCH THIRD PARTIES.
7. THE CONSULTANT ACCEPTS NO RESPONSIBILITY FOR DAMAGES, IF ANY, SUFFERED BY ANY THIRD PARTY AS A RESULT OF DECISIONS MADE OR ACTIONS BASED ON THE CONTRACT DOCUMENTS.

1	2021-09-07	ISSUED FOR 1ST SPA SUBMISSION
No.	Date	Revision

	Project No.	21041
	Project Date	2021-08-18
	Drawn by	HSH
	Checked by	MES
	Plot Date / Time	2021-09-09 4:05:19 PM

10-24 GROVE STREET,
BARRIE

SHADOW STUDY SEP. 21

	Drawing Scale	As indicated
	Status	
	SPA	
	Drawing No.	Revision No.

D4.6 - r1

C:\Users\HShurab\Documents\21041 - 10-24 Grove Street Barrie(Skyline)V14 - Main Building - with Bayfield massing Shadow_HShurabBASMH.dwg

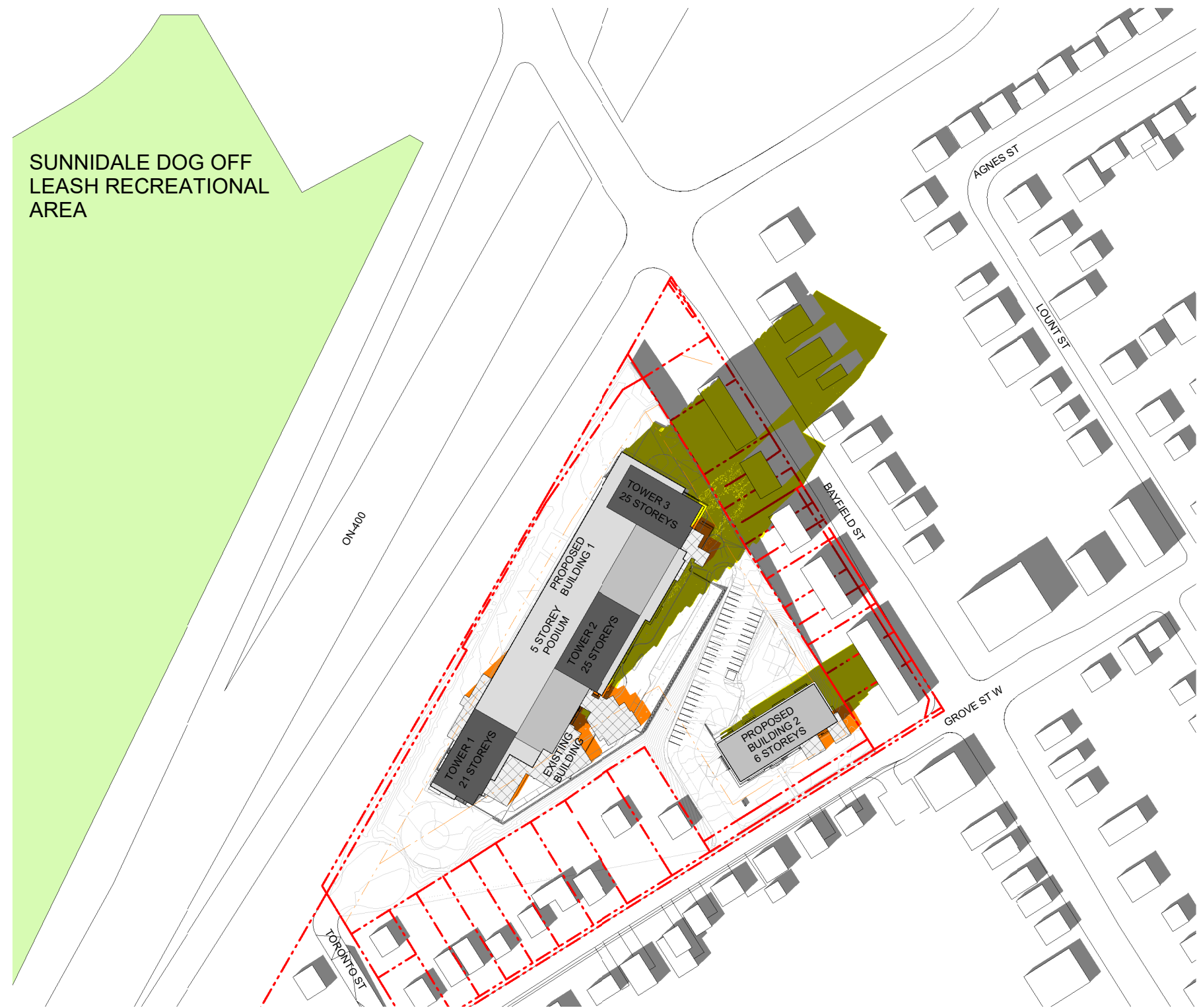

1 Sep. 21 2.35PM
1 : 2250



2 Sep. 21 3.35PM
1 : 2250

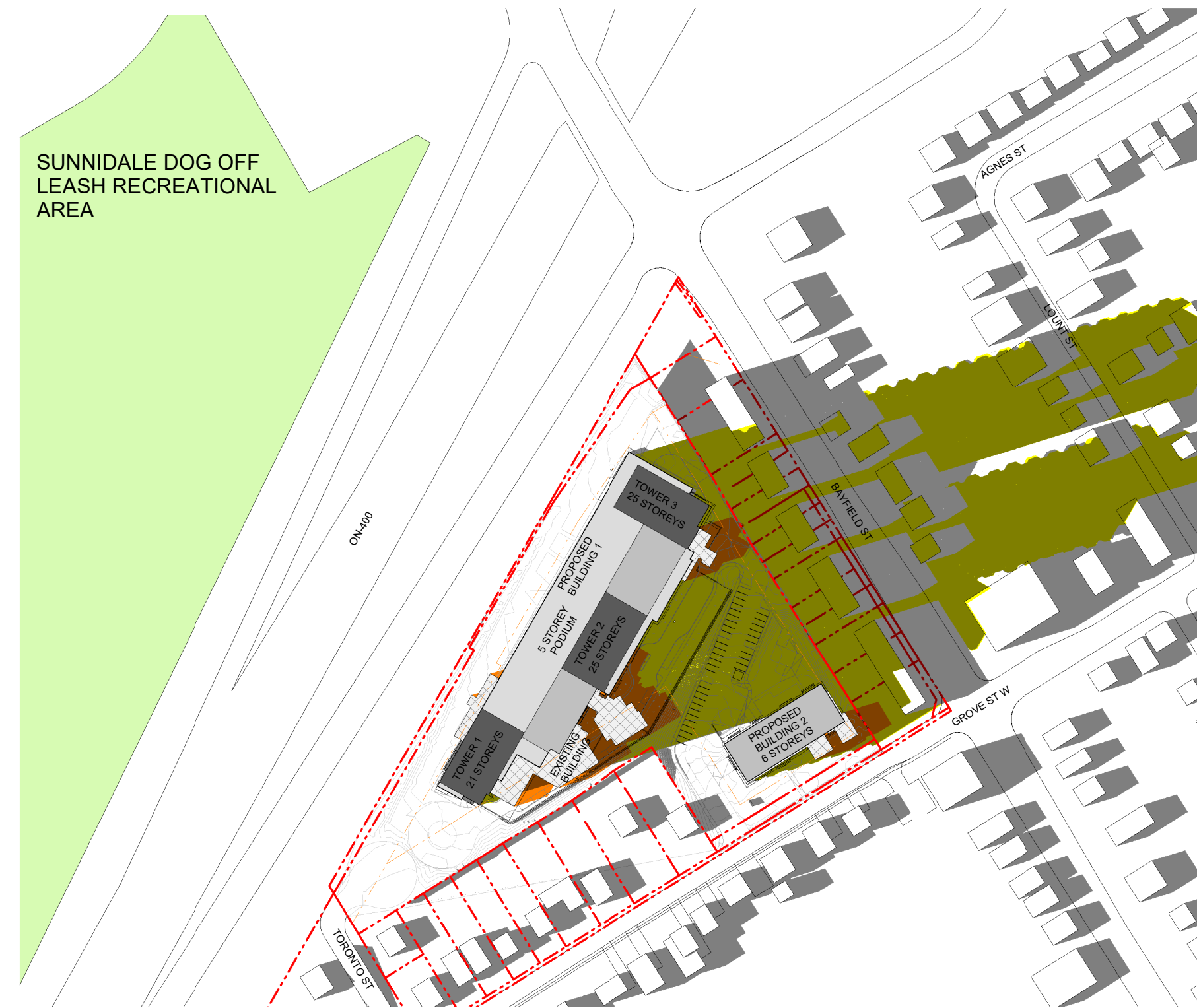

3 Sep. 21 4.35PM
1 : 2250

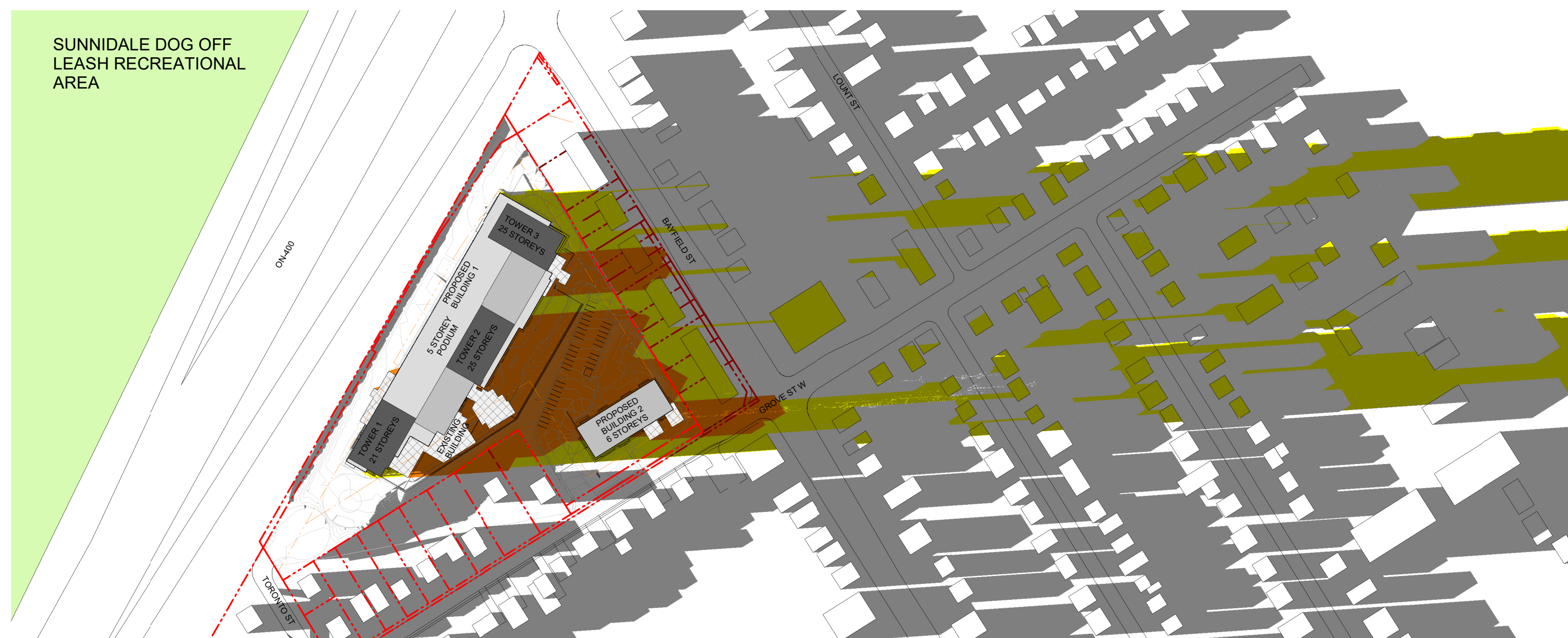

4 Sep. 21 5.47PM
1 : 2250

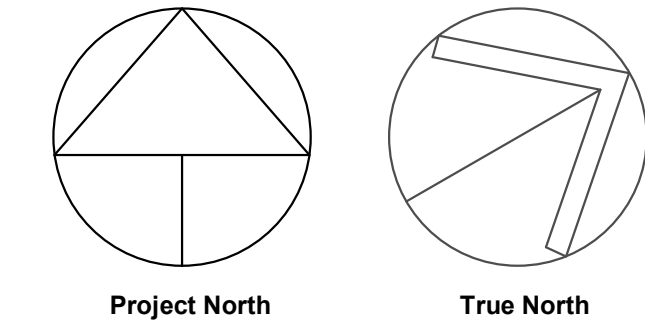
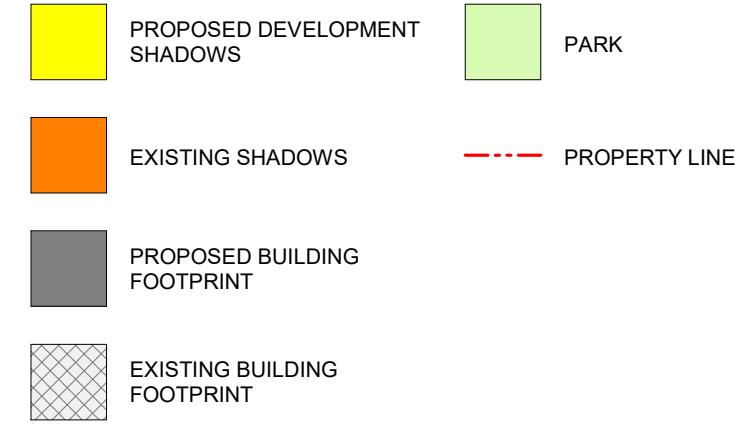

GENERAL NOTES

1. DO NOT SCALE DRAWINGS. WRITTEN DIMENSIONS SHALL HAVE PRECEDENCE OVER SCALED DIMENSIONS.
2. ALL WORK SHALL COMPLY WITH THE 2012 ONTARIO BUILDING CODE AND AMENDMENTS.
3. CONTRACTORS MUST CHECK AND VERIFY ALL DIMENSIONS AND SPECIFICATIONS AND REPORT ANY DISCREPANCIES TO THE ARCHITECT BEFORE PROCEEDING WITH THE WORK.
4. ALL CONTRACTORS AND SUB-CONTRACTORS SHALL HAVE A SET OF APPROVED CONSTRUCTION DOCUMENTS ON SITE AT ALL TIMES.
5. ALL DOCUMENTS REMAIN THE PROPERTY OF THE ARCHITECT. UNAUTHORIZED USE, MODIFICATION, AND/OR REPRODUCTION OF THESE DOCUMENTS IS PROHIBITED WITHOUT WRITTEN PERMISSION. THE CONTRACT DOCUMENTS WERE PREPARED BY THE CONSULTANT FOR THE ACCOUNT OF THE OWNER.
6. THE MATERIAL CONTAINED HEREIN REFLECTS THE CONSULTANT'S BEST JUDGEMENT IN LIGHT OF THE INFORMATION AVAILABLE TO HIM AT THE TIME OF PREPARATION. ANY USE WHICH A THIRD PARTY MAKES OF THE CONTRACT DOCUMENTS, OR ANY RELIANCE ON OR DECISIONS TO BE MADE BASED ON THEM ARE THE RESPONSIBILITY OF SUCH THIRD PARTIES.
7. THE CONSULTANT ACCEPTS NO RESPONSIBILITY FOR DAMAGES, IF ANY, SUFFERED BY ANY THIRD PARTY AS A RESULT OF DECISIONS MADE OR ACTIONS BASED ON THE CONTRACT DOCUMENTS.

1	2021-09-07	ISSUED FOR 1ST SPA SUBMISSION
No.	Date	Revision

	Project No.	21041
	Project Date	2021-08-18
	Drawn by	HSH
	Checked by	MES
	Plot Date / Time	2021-09-09 4:06:56 PM

10-24 GROVE STREET,
BARRIE

SHADOW STUDY SEP. 21

	Drawing Scale	As indicated
	Status	
	Drawing No.	SPA
	Revision No.	

D4.7 - r1

C:\Users\HShurab\Documents\21041 - 10-24 Grove Street Barrie(Skyline) V14 - Main Building - with Bayfield massing Shadow - HShurabBASMH.dwg

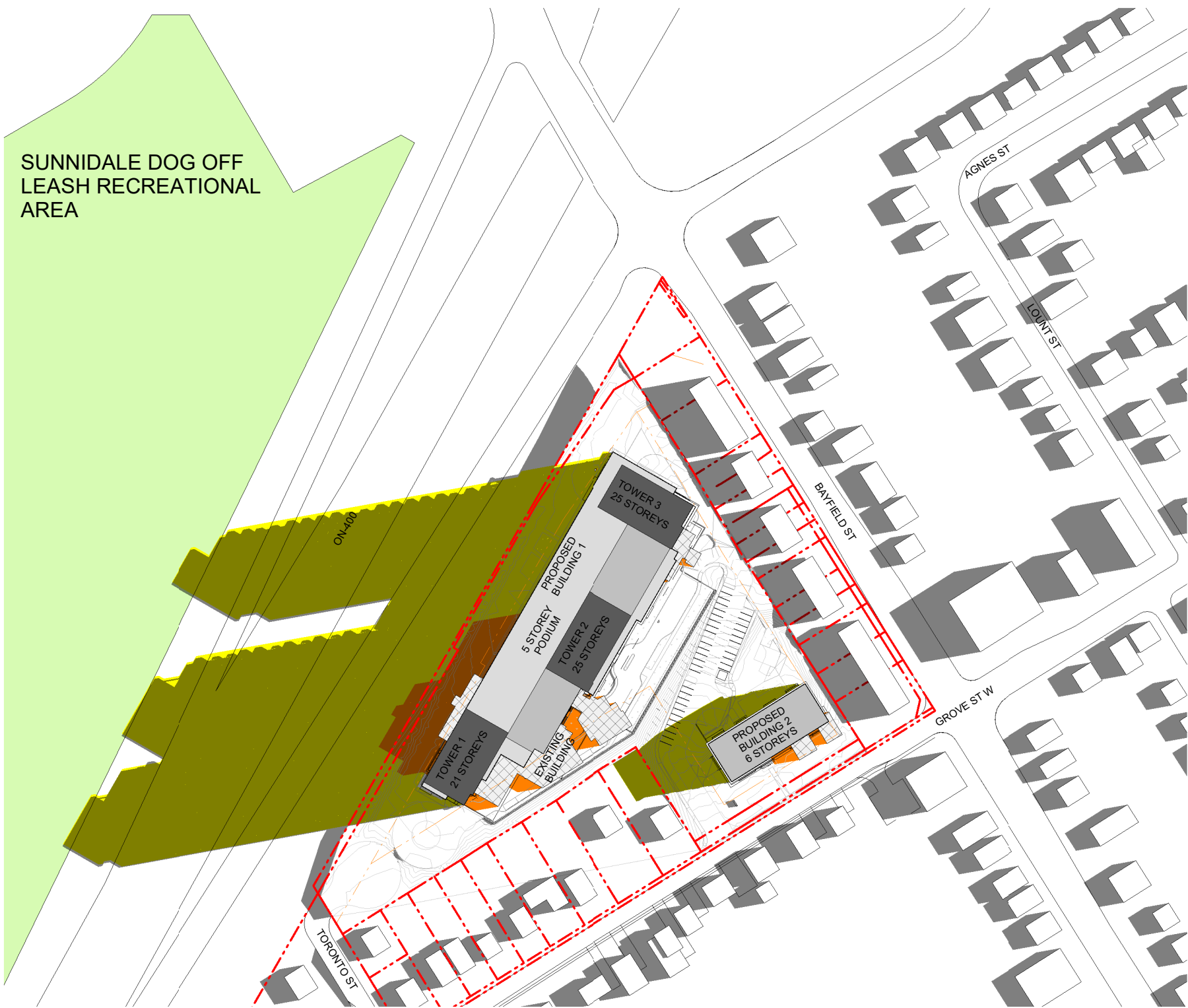

1 Jun. 21 7.04AM
1: 2250

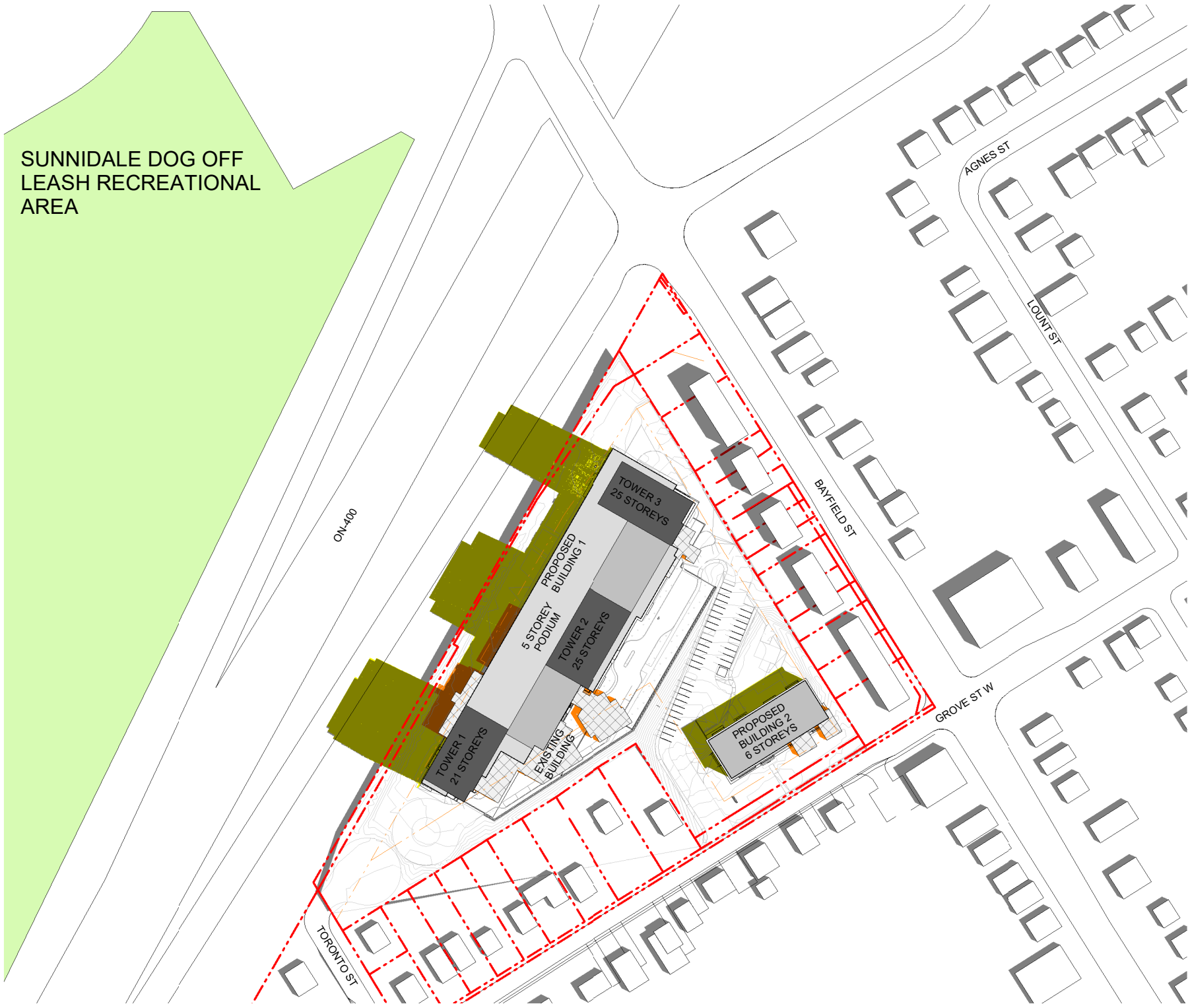

4 Jun. 21 10.04AM
1: 2250



2 Jun. 21 8.04AM
1: 2250



5 Jun. 21 11.04AM
1: 2250

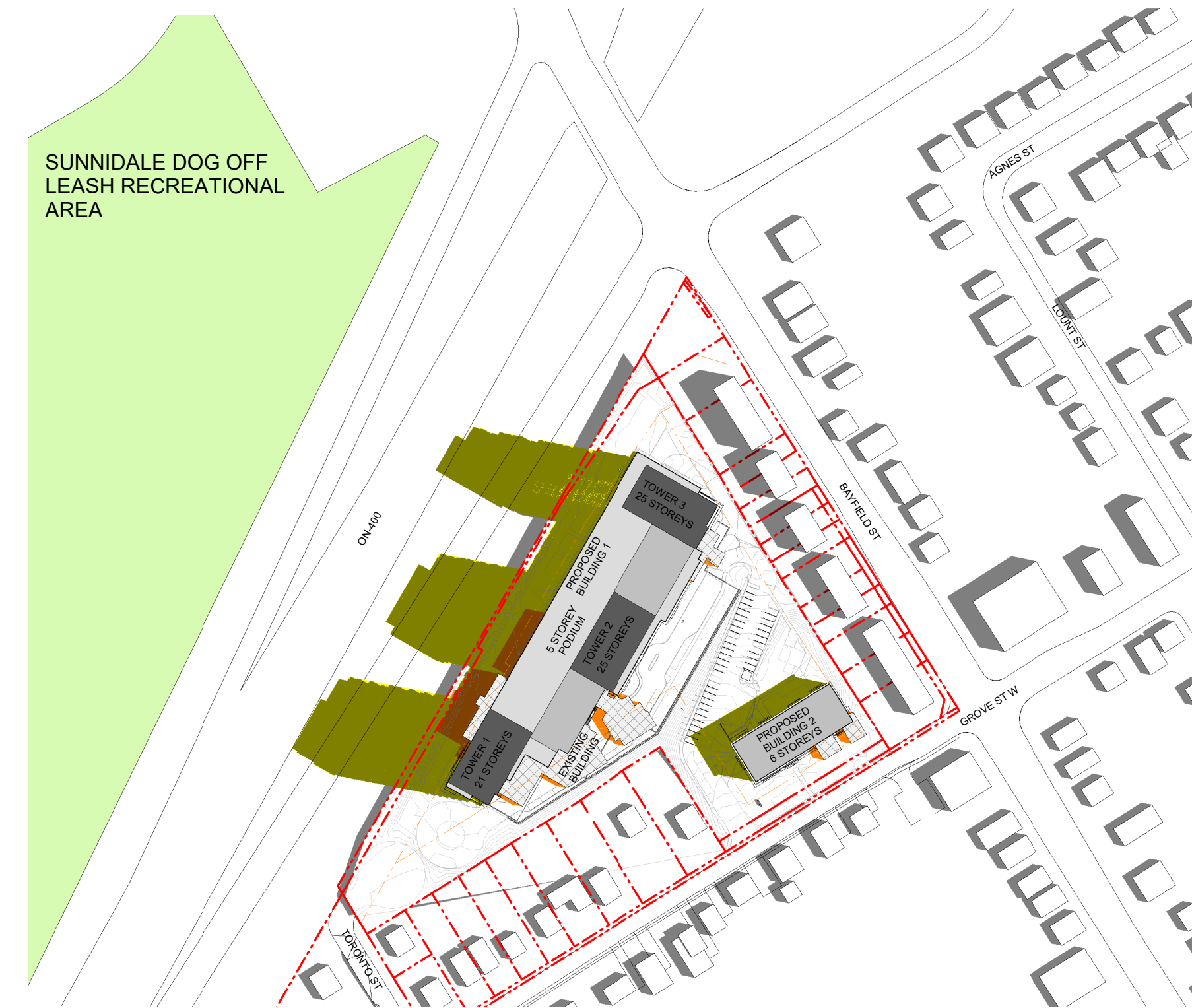

3 Jun. 21 9.04AM
1: 2250



6 Jun. 21 12.04PM
1: 2250

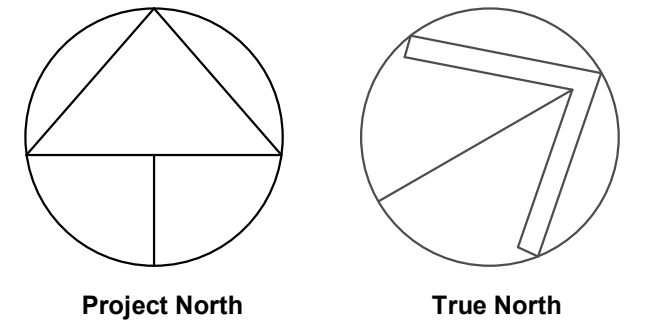
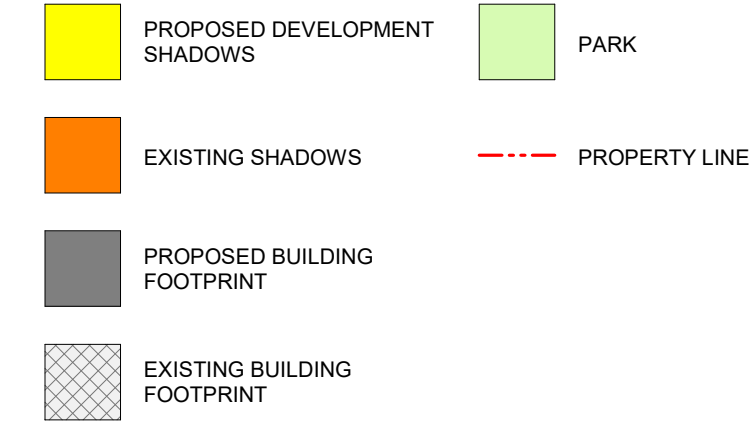

GENERAL NOTES

1. DO NOT SCALE DRAWINGS. WRITTEN DIMENSIONS SHALL HAVE PRECEDENCE OVER SCALED DIMENSIONS.
2. ALL WORK SHALL COMPLY WITH THE 2012 ONTARIO BUILDING CODE AND AMENDMENTS.
3. CONTRACTORS MUST CHECK AND VERIFY ALL DIMENSIONS AND SPECIFICATIONS AND REPORT ANY DISCREPANCIES TO THE ARCHITECT BEFORE PROCEEDING WITH THE WORK.
4. ALL CONTRACTORS AND SUB-CONTRACTORS SHALL HAVE A SET OF APPROVED CONSTRUCTION DOCUMENTS ON SITE AT ALL TIMES.
5. ALL DOCUMENTS REMAIN THE PROPERTY OF THE ARCHITECT. UNAUTHORIZED USE, MODIFICATION, AND/OR REPRODUCTION OF THESE DOCUMENTS IS PROHIBITED WITHOUT WRITTEN PERMISSION. THE CONTRACT DOCUMENTS WERE PREPARED BY THE CONSULTANT FOR THE ACCOUNT OF THE OWNER.
6. THE MATERIAL CONTAINED HEREIN REFLECTS THE CONSULTANT'S BEST JUDGEMENT IN LIGHT OF THE INFORMATION AVAILABLE TO HIM AT THE TIME OF PREPARATION. ANY USE WHICH A THIRD PARTY MAKES OF THE CONTRACT DOCUMENTS, OR ANY RELIANCE ON OR DECISIONS TO BE MADE BASED ON THEM ARE THE RESPONSIBILITY OF SUCH THIRD PARTIES.
7. THE CONSULTANT ACCEPTS NO RESPONSIBILITY FOR DAMAGES, IF ANY, SUFFERED BY ANY THIRD PARTY AS A RESULT OF DECISIONS MADE OR ACTIONS BASED ON THE CONTRACT DOCUMENTS.

1	2021-09-07	ISSUED FOR 1ST SPA SUBMISSION
No.	Date	Revision

	Project No.	21041
	Project Date	2021-08-18
	Drawn by	HSH
	Checked by	MES
	Plot Date / Time	2021-09-09 4:08:26 PM

10-24 GROVE STREET,
BARRIE

SHADOW STUDY JUN. 21

	Drawing Scale	As indicated
	Status	
	SPA	
	Drawing No.	Revision No.

EDWARD THOMAS
LICENCE
5572

D4.8 - r1

C:\Users\HShurrah\Documents\21041 - 10-24 Grove Street Barrie(Skyline)V14. Main Building. with Bayfield massing Shadow. HShurrahBASMH.dwt



1 Jun. 21 1.04PM
1 : 2250

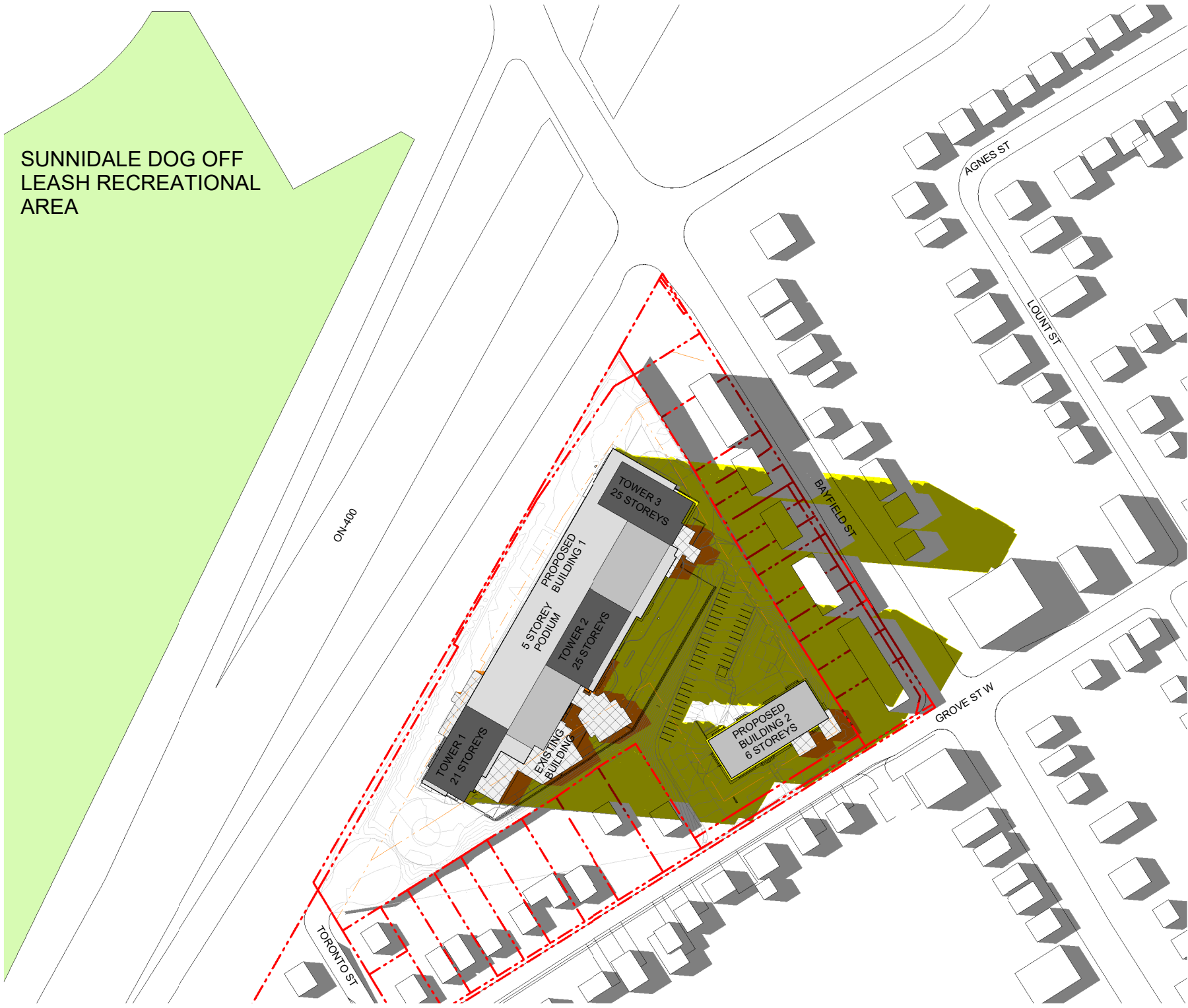

4 Jun. 21 5.04PM
1 : 2250



2 Jun. 21 2.04PM
1 : 2250



5 Jun. 21 6.04PM
1 : 2250



3 Jun. 21 4.04PM
1 : 2250

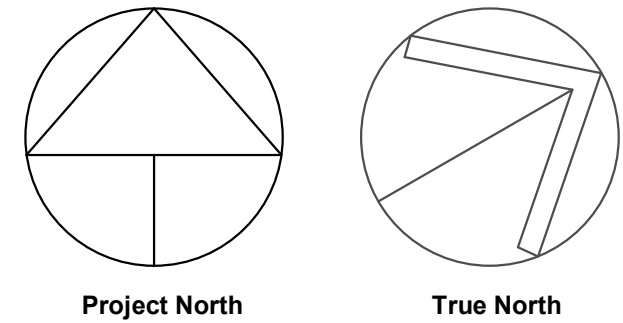
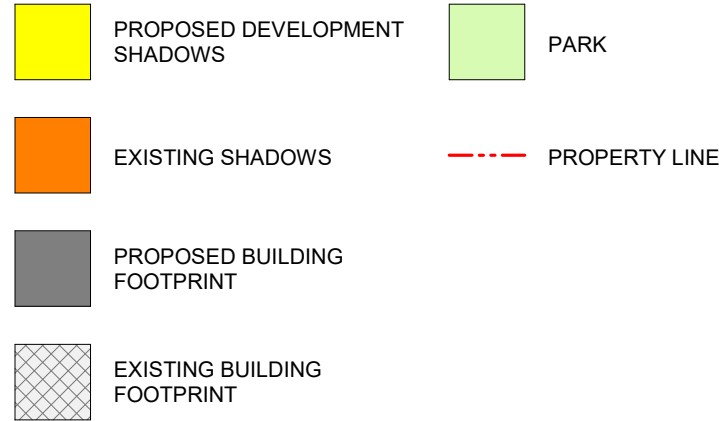

GENERAL NOTES

1. DO NOT SCALE DRAWINGS. WRITTEN DIMENSIONS SHALL HAVE PRECEDENCE OVER SCALED DIMENSIONS.
2. ALL WORK SHALL COMPLY WITH THE 2012 ONTARIO BUILDING CODE AND AMENDMENTS.
3. CONTRACTORS MUST CHECK AND VERIFY ALL DIMENSIONS AND SPECIFICATIONS AND REPORT ANY DISCREPANCIES TO THE ARCHITECT BEFORE PROCEEDING WITH THE WORK.
4. ALL CONTRACTORS AND SUB-CONTRACTORS SHALL HAVE A SET OF APPROVED CONSTRUCTION DOCUMENTS ON SITE AT ALL TIMES.
5. ALL DOCUMENTS REMAIN THE PROPERTY OF THE ARCHITECT. UNAUTHORIZED USE, MODIFICATION, AND/OR REPRODUCTION OF THESE DOCUMENTS IS PROHIBITED WITHOUT WRITTEN PERMISSION. THE CONTRACT DOCUMENTS WERE PREPARED BY THE CONSULTANT FOR THE ACCOUNT OF THE OWNER.
6. THE MATERIAL CONTAINED HEREIN REFLECTS THE CONSULTANT'S BEST JUDGEMENT IN LIGHT OF THE INFORMATION AVAILABLE TO HIM AT THE TIME OF PREPARATION. ANY USE WHICH A THIRD PARTY MAKES OF THE CONTRACT DOCUMENTS, OR ANY RELIANCE ON OR DECISIONS TO BE MADE BASED ON THEM ARE THE RESPONSIBILITY OF SUCH THIRD PARTIES.
7. THE CONSULTANT ACCEPTS NO RESPONSIBILITY FOR DAMAGES, IF ANY, SUFFERED BY ANY THIRD PARTY AS A RESULT OF DECISIONS MADE OR ACTIONS BASED ON THE CONTRACT DOCUMENTS.

1	2021-09-07	ISSUED FOR 1ST SPA SUBMISSION
No.	Date	Revision

	Project No.	21041
	Project Date	2021-08-18
	Drawn by	HSH
	Checked by	MES
	Plot Date / Time	2021-09-09 4:09:46 PM

10-24 GROVE STREET,
BARRIE

SHADOW STUDY JUN. 21

	Drawing Scale	As indicated
	Status	
	SPA	
	Drawing No.	Revision No.

D4.9 - r1

C:\Users\HShurrah\Documents\21041 - 10-24 Grove Street Barrie(Skyline) V14 - Main Building - with Bayfield massing Shadow - HShurrahBASM.dwg

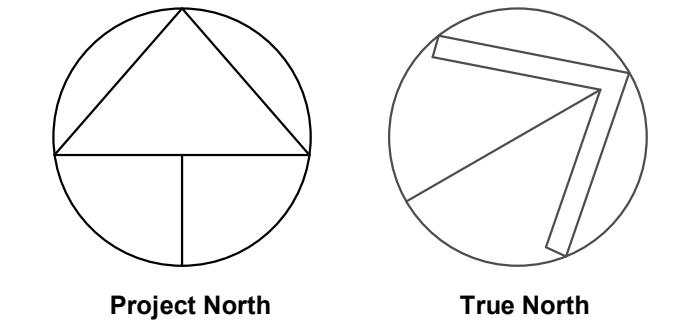
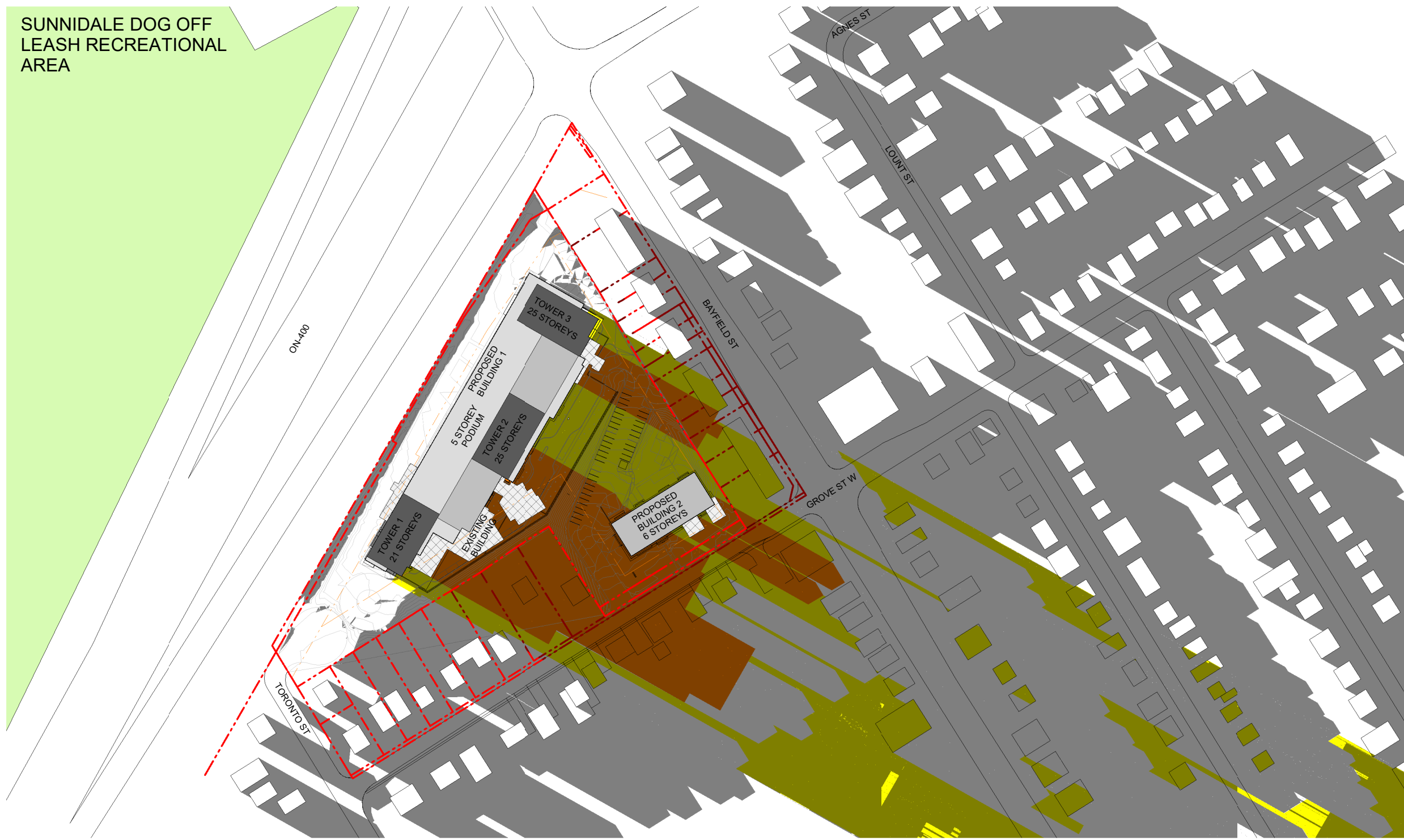

GENERAL NOTES

1. **DO NOT SCALE DRAWINGS.** WRITTEN DIMENSIONS SHALL HAVE PRECEDENCE OVER SCALED DIMENSIONS.
2. ALL WORK SHALL COMPLY WITH THE 2012 ONTARIO BUILDING CODE AND AMENDMENTS.
3. CONTRACTORS MUST CHECK AND VERIFY ALL DIMENSIONS AND SPECIFICATIONS AND REPORT ANY DISCREPANCIES TO THE ARCHITECT BEFORE PROCEEDING WITH THE WORK.
4. ALL CONTRACTORS AND SUB-CONTRACTORS SHALL HAVE A SET OF APPROVED CONSTRUCTION DOCUMENTS ON SITE AT ALL TIMES.
5. ALL DOCUMENTS REMAIN THE PROPERTY OF THE ARCHITECT. UNAUTHORIZED USE, MODIFICATION, AND/OR REPRODUCTION OF THESE DOCUMENTS IS PROHIBITED WITHOUT WRITTEN PERMISSION. THE CONTRACT DOCUMENTS WERE PREPARED BY THE CONSULTANT FOR THE ACCOUNT OF THE OWNER.
6. THE MATERIAL CONTAINED HEREIN REFLECTS THE CONSULTANT'S BEST JUDGEMENT IN LIGHT OF THE INFORMATION AVAILABLE TO HIM AT THE TIME OF PREPARATION. ANY USE WHICH A THIRD PARTY MAKES OF THE CONTRACT DOCUMENTS, OR ANY RELIANCE ON OR DECISIONS TO BE MADE BASED ON THEM ARE THE RESPONSIBILITY OF SUCH THIRD PARTIES.
7. THE CONSULTANT ACCEPTS NO RESPONSIBILITY FOR DAMAGES, IF ANY, SUFFERED BY ANY THIRD PARTY AS A RESULT OF DECISIONS MADE OR ACTIONS BASED ON THE CONTRACT DOCUMENTS.

1	2021-09-07	ISSUED FOR 1ST SPA SUBMISSION
No.	Date	Revision

	Project No.	21041
	Project Date	2021-08-18
	Drawn by	HSH
	Checked by	MES
	Plot Date / Time	2021-09-09 4:10:22 PM

10-24 GROVE STREET,
BARRIE

SHADOW STUDY JUN. 21

	Drawing Scale	As indicated
	Status	
	Drawing No.	SPA
	Revision No.	

D4.10 - r1