

November 15, 2021 4:03:08 PM  
 S:\Projects\Current Projects\1-R-Brown\202125-Access Bayview Mall\PRELIM-SPA\PRELIM DWGS\202125 PRELIM\_BAYFIELD.dwg

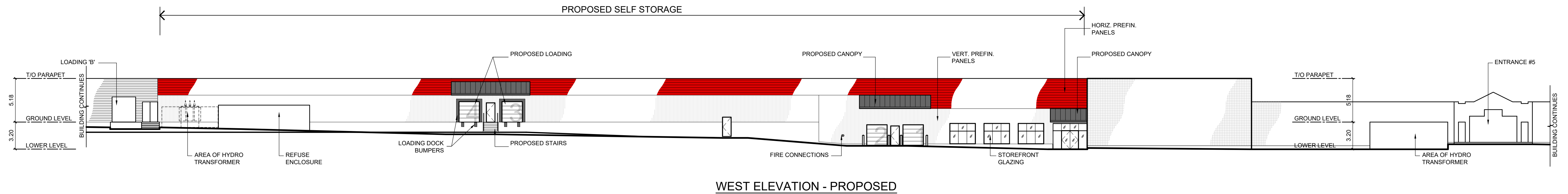

WEST ELEVATION - PROPOSED

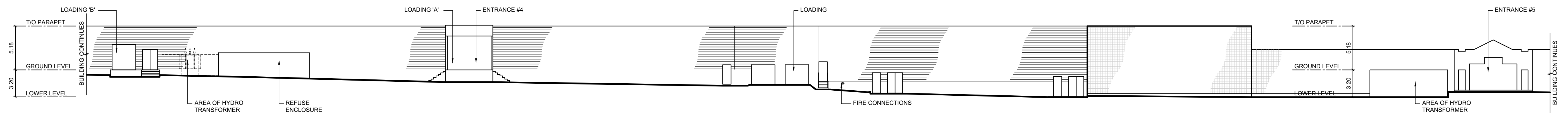

WEST ELEVATION - EXISTING

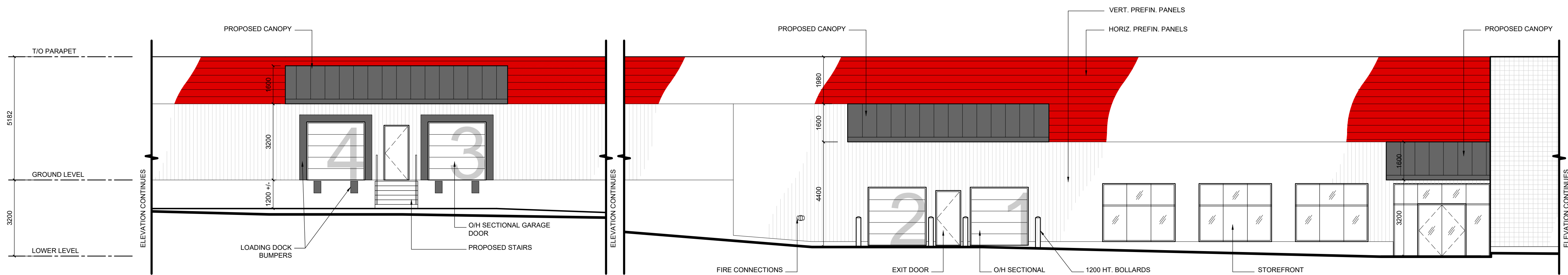

WEST ELEVATION - ENLARGED

**OFFICE CHECK SET**  
**Nov. 9, 2021**

**PRELIMINARY**  
**NOT FOR**  
**CONSTRUCTION**

 <b>RICK BROWN &amp; ASSOCIATES INC.</b> 1100 CENTRAL PARKWAY WEST SUITE 30, 2nd FLOOR MISSISSAUGA, ON, L5C 4E5 T: 905 897-0388 C: 905 510-2579 rick@rbadesign.ca			
CLIENT NAME & ADDRESS:		 BUILDING NORTH   NORTH	
PROJECT NAME & ADDRESS:			
<b>SELF STORAGE</b> BAYFIELD MALL, 320 BAYFIELD STREET, BARRIE, ON.		JOB No.: <b>202125</b>	
SCALE: 1:250	DATE: NOV. 8, 2021	DRAWN BY: M.S.	DRAWING No.: <b>P-2</b>
DRAWING TITLE: <b>PROPOSED ELEVATION</b>			