

Path: \\golder-gis\gis\messaging\clients\City\_of\_Barrie\Sas\_06\_Historic\_Landfills\_PROJ\18109243\_0005-MS-0001.dwg | Last Edited By: showman Date: 2019-08-27 Time: 10:28:18 AM | Printed By: Showman Date: 2019-08-27 Time: 10:30:08 AM

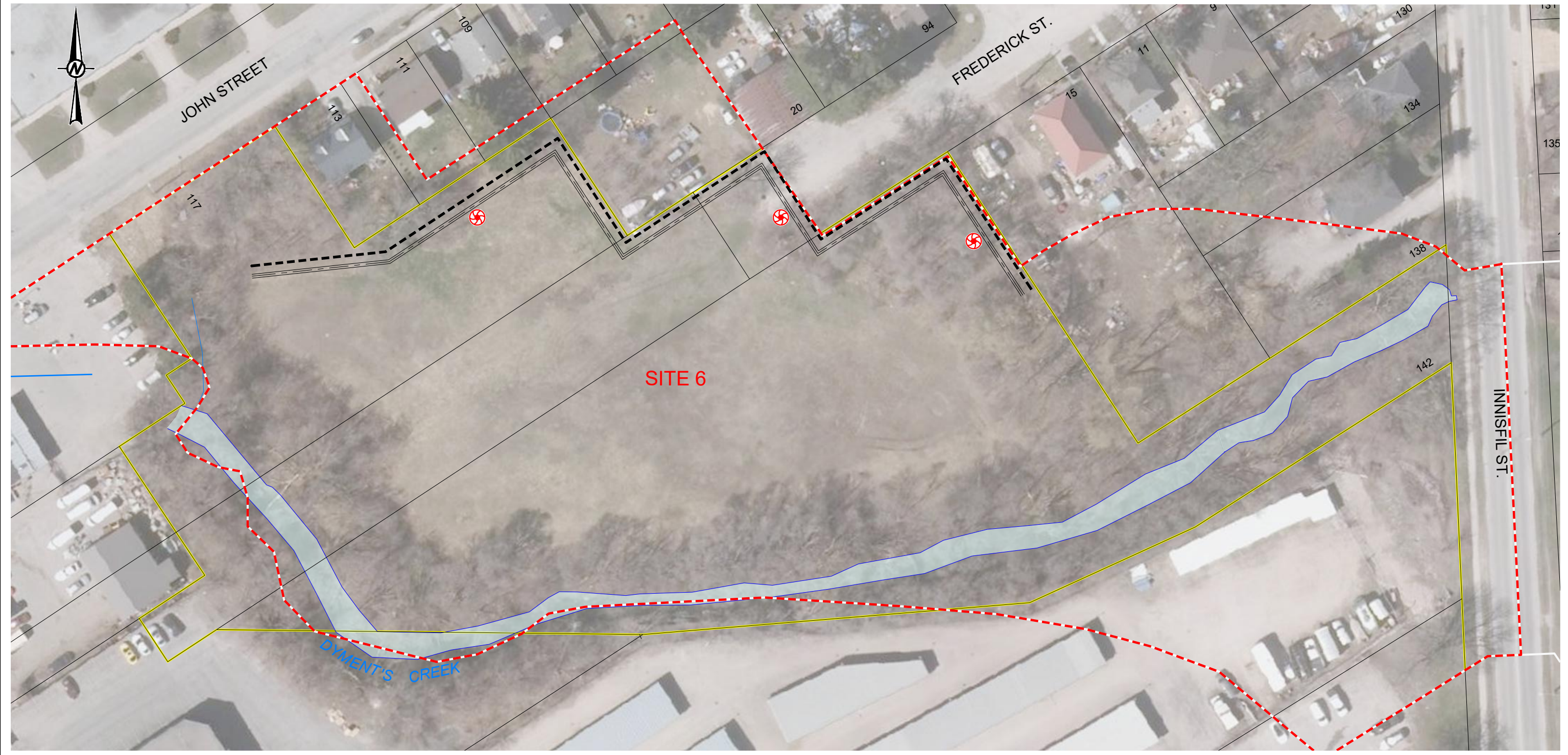

**LEGEND**

	ESTIMATED WASTE LIMIT
	CITY OF BARRIE OWNED LANDS
	PROPERTY LINE (CITY OF BARRIE PARCEL FABRIC)
	PROPOSED ALIGNMENT OF BARRIER WALL
	PROPOSED VENTING SYSTEM
	PROPOSED VENT STACK

- NOTE(S)**
1. DATUM IS NAD83 ZONE 17
  2. ALL MAPPED BOUNDARIES, LIMITS, AND INTERPOLATED FEATURES ARE APPROXIMATE
  3. FIGURE ISSUED FOR ECA AIR APPLICATION

- REFERENCE(S)**
1. BASE MAP COURTESY CITY OF BARRIE DIGITAL 1:2000 MUNICIPAL MAPPING
  2. TOPOGRAPHIC SURVEY OF LANDFILL BY SMC GEOMATICS, DECEMBER 2018
  3. HISTORICAL LANDFILLS ANNUAL MONITORING REPORT, GOLDR, 2018. 2017 ANNUAL MONITORING PROGRAM - DYMENT'S CREEK HISTORICAL LANDFILLS, JANUARY, 2018
  4. ORTHOIMAGE FROM DISCOVER SIMCOE, 2016 IMAGERY ACCESSED JANUARY 2019



CLIENT  
CITY OF BARRIE

CONSULTANT



YYYY-MM-DD	2019-07-17
DESIGNED	
PREPARED	STB
REVIEWED	JEB
APPROVED	FB

PROJECT  
SITE 06 HISTORIC LANDFILL  
PASSIVE LANDFILL GAS BARRIER / VENTING SYSTEM

**TITLE**  
**SYSTEM LAYOUT**

PROJECT NO. 18109243	CONTROL 0005	REV. A	FIGURE 2
-------------------------	-----------------	-----------	-------------

IF THIS MEASUREMENT DOES NOT MATCH WHAT IS SHOWN, THE SHEET SIZE HAS BEEN MODIFIED FROM A3/B