

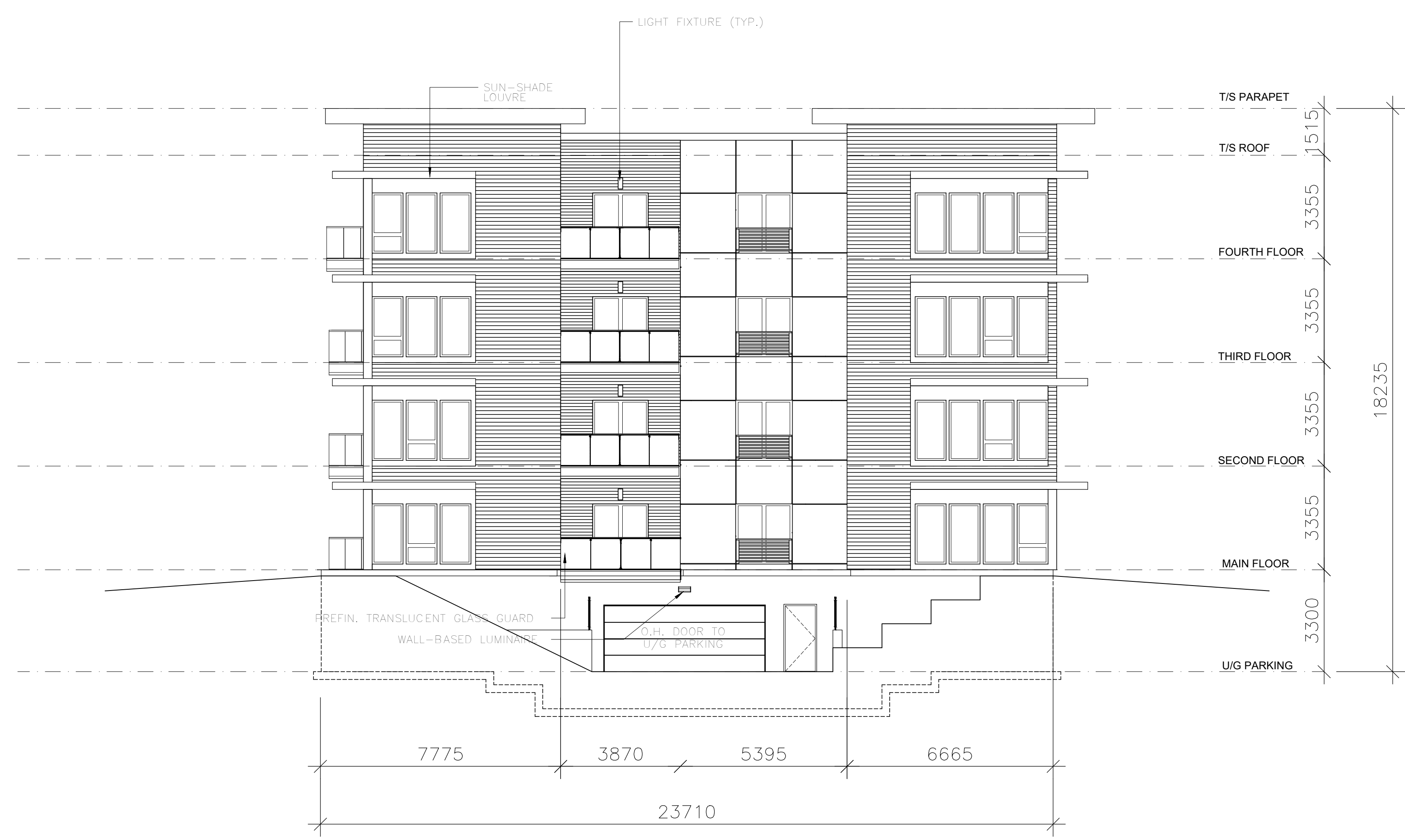

NORTH ELEVATION
1:100 VIEW FROM HARVIE ROAD



WEST ELEVATION
1:100

ISM Architects Inc.
97 Toronto Street
Barrie, ON L4N 1V1
T: 705.735.2342
E: ian@ismarchitects.ca

No.	ISSUE/REVISION	DATE
1.	SUBMISSION & REZONE	2021.06.28
2.	FOR PUBLIC MEETING	2021.09.23

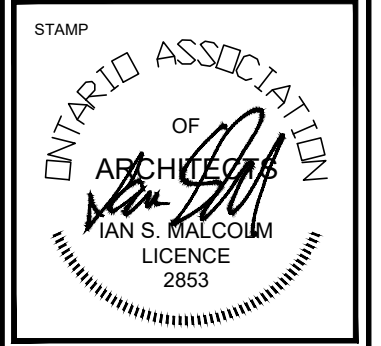

ORIENTATION

CLIENT
ASA DEVELOPMENT INC.
ABDALLAH ASSAF

PROJECT
108 116 122 HARVIE ROAD.
BARRIE

PROJECT INFORMATION
PROJECT No.: 204158
DRAWN BY: AF
CHECKED BY: ISM
DATE: 23.09.2021
SCALE: AS NOTED

DRAWING
NORTH AND WEST ELEVATIONS

DRAWING No.
A301