

ROOF/CEILING ASSEMBLY
 SINGLE PLY TPO ROOFING MEMBRANE
 (CLASS A ROOF COVERING - OBC 3.1.15.2.(3))
 13 GLASS-MAT GYP. BD/1.0% TAPERED POLYISO
 OVER 2 LAYERS 76 POLYISO (MIN. 35 LTR-VALUE)
 SELF-ADHERING MEMBRANE VAPOUR BARRIER
 200 C.I.P. REINFORCED CONCRETE FLOOR SLAB
 OBC SB-2 TABLE 2.2.1.A (2 HR. RATING)
 STC 58 (NRC SOCRATES)

4
A400

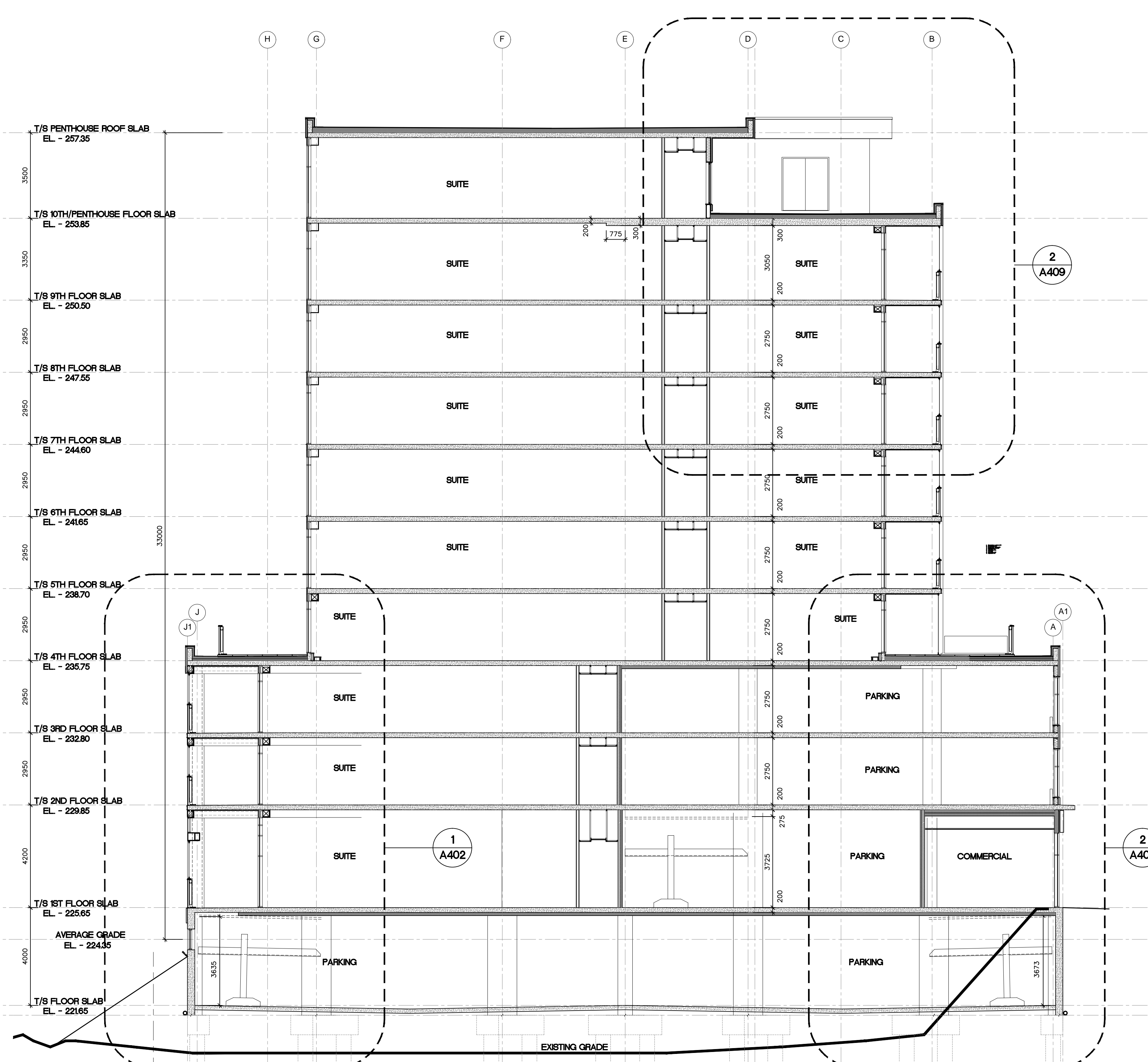
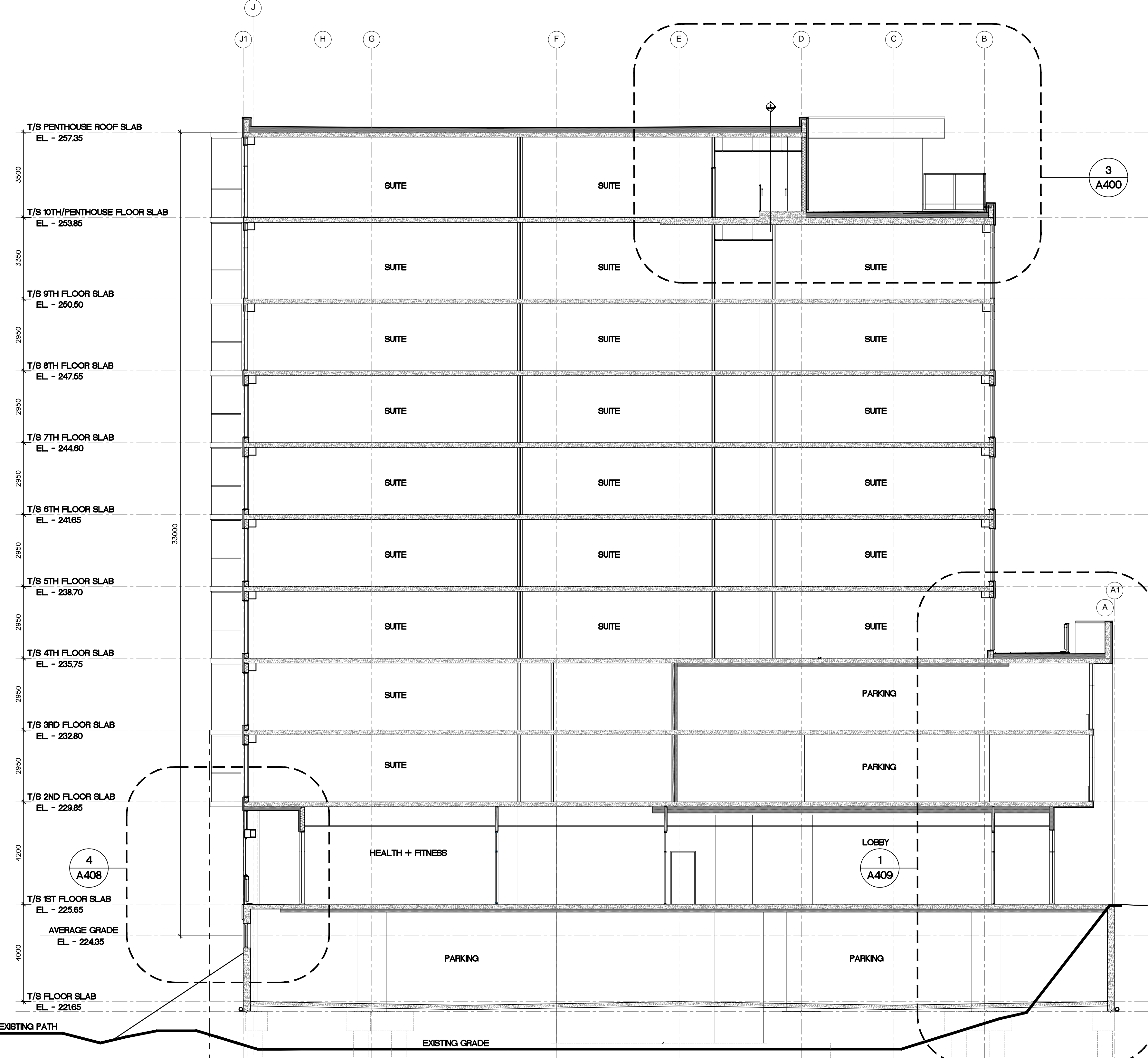
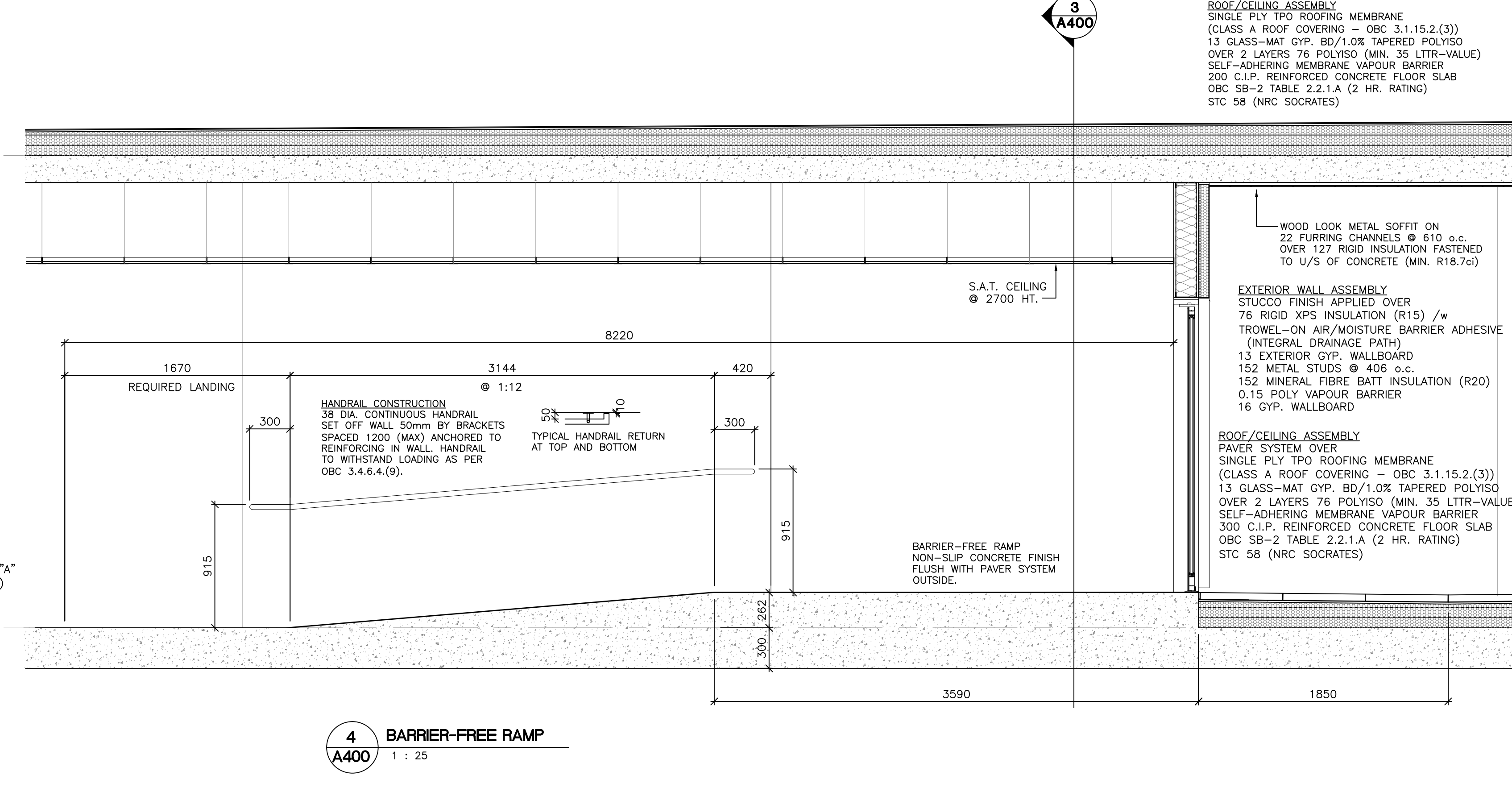
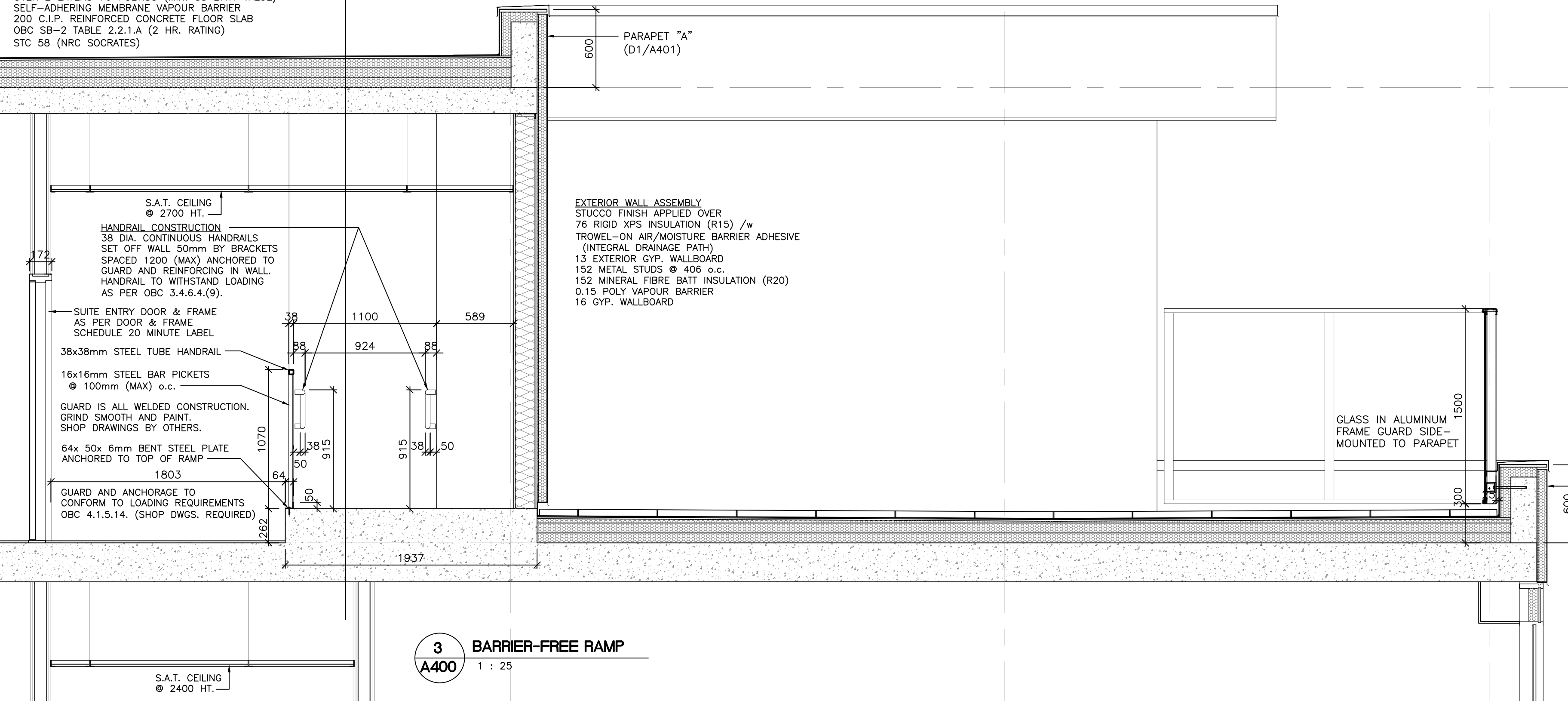

ISM Architects Inc.
 97 Toronto Street
 Barrie, ON L4M 1Y1
 T: 705.726.2542
 E: info@ismarchitects.ca

NO.	ISSUE/REVISION	DATE
1	REVISION	JUL 18/19
2	REVISION FOR PRE-COMMUNITY	NOV 07/19
3	CITY PLANNING REVIEW	MAR 22/21
4	IPC SUBMISSION	OCT 17/21
5	PER POST-IPC MEETING	APR 06/23
6	PER POST-IPC MEETING	MAY 10/23
7	FORM OF AWARD BID	LINE 20/23
8	CLIENT REVIEW	DEC 13/23
9	COORD. W/ STRUCTURAL	JAN 16/24
10	IPC SUBMISSION	APR 16/24
11	CLIENT REVIEW	JUL 16/24
12	IPC SUBMISSION	OCT 31/24

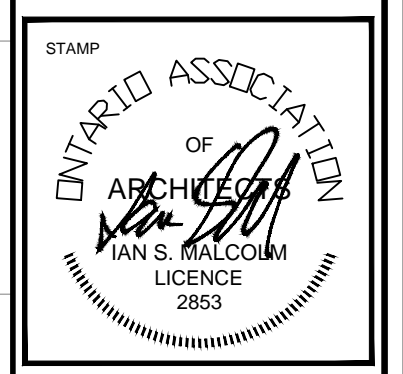

DATE OF SCALE DRAWINGS: 08/06/2028
 PROJECT NO: 153834
 DRAWN BY: JB/PCM
 CHECKED BY: RM
 DATE: 08/06/2028
 SCALE: 1/100

CLIENT
 AALTO DEVELOPMENT INC.

PROJECT
 LAKHOUSE
 WILFRID LORAIN CORRIDOR
 845-105 DUNDAS STREET EAST
 BARRIE, ONTARIO

PROJECT INFORMATION
 PROJECT NO: 153834
 DRAWN BY: JB/PCM
 CHECKED BY: RM
 DATE: 08/06/2028
 SCALE: 1/100

DRAWING
 BUILDING SECTIONS

DRAWING NO.
 A400