

TOPOGRAPHIC SURVEY OF PART OF  
**BLOCK 39**  
**REGISTERED 51M-374**  
**CITY OF BARRIE**  
**COUNTY OF SIMCOE**

SCALE 1 : 300  
  
 RUDY MAK SURVEYING LTD.

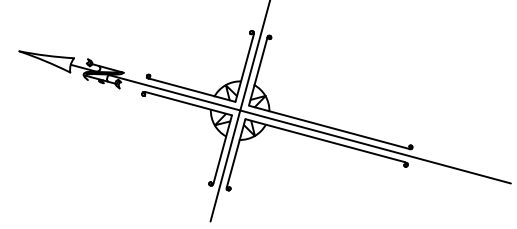

**BEARING NOTE**  
 BEARINGS ARE ASTROMOMIC AND ARE REFERRED TO THE WESTERLY LIMIT OF ESSA ROAD, AS SHOWN ON PLAN 51R-21591, HAVING A BEARING OF N2122'40"E.

**SITE BENCHMARK**  
 TOP OF SPINDLE OF FIRE HYDRANT ON ESSA ROAD ELEVATION 274.15.

**NOTES:**  
 THIS TOPOGRAPHIC SURVEY PLAN DELINEATES THE FEATURES AS SHOWN AND VISIBLE, GIVEN THE SITE CONDITIONS, CONSTRUCTION ACTIVITY, FROZEN GROUND, SNOW COVER, ETC. MAY HAVE HIDDEN FEATURES OTHERWISE VISIBLE. THE LOCATION OF UNDERGROUND SERVICES, IF SHOWN, WAS DERIVED FROM PLANS OBTAINED FROM OTHER AGENCIES. RUDY MAK SURVEYING LTD. DOES NOT BE RESPONSIBLE FOR THE ACCURACY OF ANY INFORMATION OBTAINED FROM OTHER AGENCIES. THE LOCATION OF ALL SERVICES MUST BE VERIFIED ON SITE. ONLY A SIGNED AND SEALED PAPER COPY OF THIS SURVEY IS AN ORIGINAL COPY. NO DIGITAL VERSION OF THIS PLAN IS TO BE CONSIDERED "ORIGINAL" AND MAY HAVE BEEN ALTERED BY OTHERS.

- LEGEND:**
- DENOTES FOUND SURVEY MONUMENT
  - DENOTES LANTED SURVEY MONUMENT
  - SB DENOTES STAINLESS STEEL BENCH MARK
  - IP DENOTES IRON PIPE
  - WT. DENOTES WITNESS
  - (NI) DENOTES NOT IDENTIFIABLE
  - FF DENOTES FINISH FLOOR
  - ⊙ DENOTES MANHOLE
  - ⊕ DENOTES FIRE HYDRANT
  - ⊗ DENOTES LIGHT STANDARD
  - ⊖ DENOTES HYDRO POLE
  - ⊘ DENOTES CATCH BASIN
  - OH— DENOTES OVERHEAD UTILITY LINES
  - (738) DENOTES R.C. KIRKPATRICK, O.L.S.
  - (1946) DENOTES RUDY MAK SURVEYING LTD.
  - (1410) DENOTES MINISTRY OF TRANSPORTATION OF ONTARIO
  - (P1) DENOTES PLAN 51R-26410
  - (P2) DENOTES REGISTERED PLAN 51M-374
  - (P3) DENOTES REGISTERED PLAN 51R-26568
  - (P4) DENOTES REGISTERED PLAN 51R-21591
  - ⊕ DENOTES FIRE HYDRANT
  - ⊗ DENOTES CABLE BOX

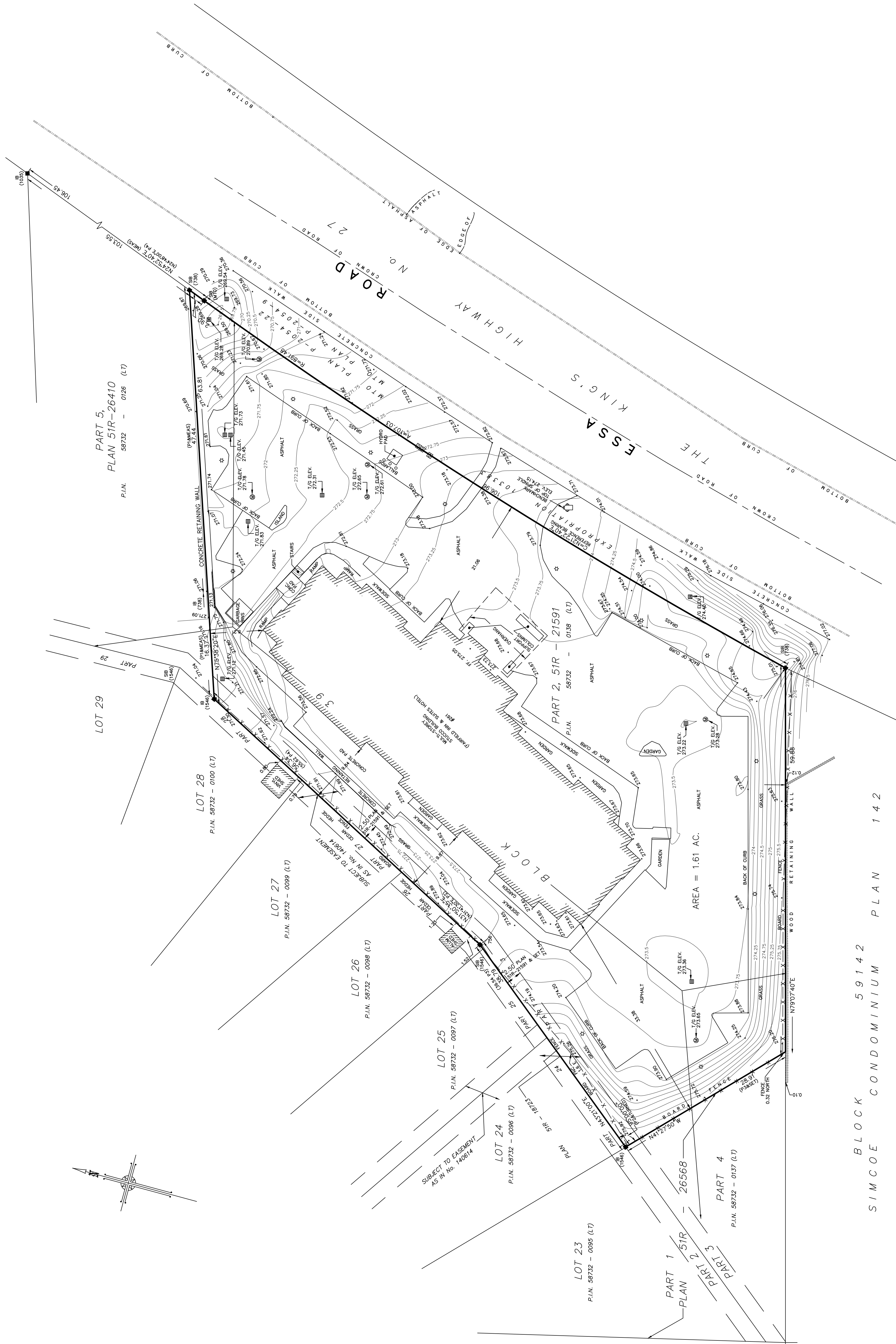

BLOCK 39  
 SIMCOE CONDOMINIUM PLAN 142

REVISION	BY	DATE
FIRST ISSUE	AP	07/11/16

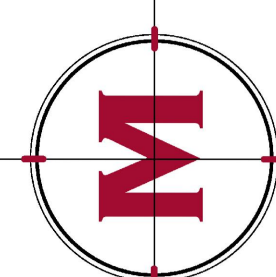

**RUDY MAK**  
**SURVEYING LTD.**  
 ONTARIO LAND SURVEYORS

89 BIG BAY POINT ROAD  
 BARRIE, ONTARIO L4N 8M5 (705) 722-3845  
 E-MAIL MAIL@MAKSURVEYING.COM

DRAWN BY: AP      CHECK BY: RM      FILE No. 12136