

The drawings and information contained herein are the property of Turner Fleischer Architects Inc. The contractor shall verify and accept responsibility for all dimensions and conditions on site and shall notify Turner Fleischer Architects Inc. immediately upon discovery of any discrepancy. The drawings shall not be used for any other purpose without the written consent of Turner Fleischer Architects Inc. The drawings shall not be used for any other purpose without the written consent of Turner Fleischer Architects Inc. The drawings shall not be used for any other purpose without the written consent of Turner Fleischer Architects Inc. The drawings shall not be used for any other purpose without the written consent of Turner Fleischer Architects Inc.



| # | DATE | DESCRIPTION | BY |
|---|------------|-------------------|-----|
| 6 | 2018-03-22 | ISSUED FOR REVIEW | KCH |
| 5 | 2018-02-12 | ISSUED FOR REVIEW | KCH |
| 4 | 2018-01-23 | ISSUED FOR REVIEW | AL |
| 3 | 2017-10-30 | ISSUED FOR REVIEW | MM |
| 2 | 2017-09-13 | ISSUED FOR REVIEW | MM |
| 1 | 2017-04-24 | ISSUED FOR REVIEW | DP |



PROJECT
 CUNDLES ROAD EAST "SITE A3"
 BARRIE, ON

DRAWING
 BUILDING A3.4 PERSPECTIVE

| | |
|--------------|------------|
| PROJECT NO. | 07-347R |
| PROJECT DATE | 2017-04-21 |
| DRAWN BY | DP |
| CHECKED BY | MM |
| SCALE | |

DRAWING NO.
 A2-7.4.0

| EXTERIOR FINISH & COMPONENT SCHEDULE | | |
|--------------------------------------|---|----------------|
| MATERIAL | DESCRIPTION | AREA |
| BL1 | SHOULDRICE CONCRETE BLOCK COLOUR: COLBY TAPESTRY MORTAR: SOLOMON 94X IRON BLACK | 650 SF |
| BL2 | SHOULDRICE CONCRETE BLOCK COLOUR: EXECUTIVE GREY MORTAR: SOLOMON 60X WHITE | 532 SF |
| BL3 | PRECAST SILL COLOUR: LIGHT GREY | NOT APPLICABLE |
| BR1 | WATSONTOWN BRICK COLOUR: HUDSON KT TYPE8 MORTAR: SOLOMON 60X WHITE | 1428 SF |
| FL1 | CAP FLASHING COLOUR: GREY | NOT APPLICABLE |
| FL2 | METAL CORNICE COLOUR: MATCH TO ADJACENT METAL PANEL | NOT APPLICABLE |
| GL1 | GLAZED DOORS AND WINDOWS MULLION COLOUR: BLACK | 527 SF |
| PNL1 | ALPOLIC METAL PANEL COLOUR: WALNUT 4-WLN-30 | 2025 SF |
| PNL2 | ALPOLIC METAL PANEL COLOUR: HWH WHITE 4-HWH-50 | 1895 SF |
| PNL3 | ALPOLIC METAL PANEL COLOUR: ETT TAN 3-ETT-30 | 1826 SF |
| EC1 | METAL CANOPY (CLOSE) COLOUR: BLACK | NOT APPLICABLE |
| EC2 | METAL AWNING COLOUR: BLACK | NOT APPLICABLE |
| EC3 | H.M. DOORS & FRAMES PREFINISHED HOLLOW METAL DOORS AND FRAMES COLOUR: TO MATCH ADJACENT MATERIALS | NOT APPLICABLE |
| EC4 | EXTERIOR LIGHTING FIXTURE | NOT APPLICABLE |
| EC5 | METAL FILLER PANEL COLOUR: MATCH TO MULLION | NOT APPLICABLE |

| Ontario Building Code Data Matrix | | CBC Reference | | | | | | | | | |
|-----------------------------------|---|---|--------------------------|--------------------------|------------------------------|------------------------|-------------|------------------------------|---------------|-------------------------|-------------------|
| Item | Project Description | Part 3 | Part 9 | Part 11 | | | | | | | |
| 1 | Project Description Proposed Commercial Units. | <input checked="" type="checkbox"/> | <input type="checkbox"/> | <input type="checkbox"/> | | | | | | | |
| 2 | Major Occupancy(s) Group E - "Mercantile" | <input checked="" type="checkbox"/> | <input type="checkbox"/> | <input type="checkbox"/> | | | | | | | |
| 3 | Building Area (sq. m) | Existing: 0 New: \$49 Total: \$49 | 1.3.2.2 | -- | | | | | | | |
| 4 | Gross Area (sq. m) | Existing: 0 New: \$49 Total: \$49 | 1.3.2.2 | -- | | | | | | | |
| 5 | Number of Storeys | Above grade: 1 Below grade: 0 | 1.4.1.2(A) & 3.2.1.1 | -- | | | | | | | |
| 6 | Number of Streets/Access Routes | 4 | 3.2.2.8 & 3.2.5 | -- | | | | | | | |
| 7 | Building Classification | Group E, up to 2 Storeys | 3.2.2.61 | -- | | | | | | | |
| 8 | Sprinkler System Proposed | <input type="checkbox"/> Entire Building <input type="checkbox"/> Basement only <input type="checkbox"/> In lieu of roof rating <input checked="" type="checkbox"/> Not required | 3.2.2.57 | -- | | | | | | | |
| 10 | Staircase required | <input type="checkbox"/> Yes <input checked="" type="checkbox"/> No | 3.2.9.1 | -- | | | | | | | |
| 11 | Fire Alarm Required | <input type="checkbox"/> Yes <input checked="" type="checkbox"/> No | 3.2.4 | -- | | | | | | | |
| 12 | Water Service/Supply is Adequate | <input checked="" type="checkbox"/> Yes <input type="checkbox"/> No | 3.2.5.7 | -- | | | | | | | |
| 13 | High Building | <input type="checkbox"/> Yes <input checked="" type="checkbox"/> No | 3.2.6 | -- | | | | | | | |
| 14 | Permitted Construction | <input type="checkbox"/> Combustible <input type="checkbox"/> Non-combustible <input checked="" type="checkbox"/> Non-combustible with <input type="checkbox"/> Bath | 3.2.2.57 | -- | | | | | | | |
| 15 | Mezzanine(s) Area (sq. m) | N/A | 3.2.1.1.1(EH-9) | -- | | | | | | | |
| 16 | Occupant Load based on Unit A3.4 | <input checked="" type="checkbox"/> sq.m/Person Occupancy: E Load: 148 Persons | 3.1.17 | -- | | | | | | | |
| 17 | Barrier-Free Design | <input checked="" type="checkbox"/> Yes <input type="checkbox"/> No (Explain) | 3.8 | -- | | | | | | | |
| 18 | Hazardous Substances | <input type="checkbox"/> Yes <input checked="" type="checkbox"/> No | 3.3.1.2 & 3.3.1.20 | -- | | | | | | | |
| 19 | Required Fire Resistance Rating (FRR) | Horizontal Assemblies FRR (Hours) Listed Design No. or Description (EG-2) | 3.2.2.57 & 3.2.1.4 | -- | | | | | | | |
| | Floors | N/A Hours | | | | | | | | | |
| | Roof | N/A Hours | | | | | | | | | |
| | Mezzanine | N/A Hours | | | | | | | | | |
| | FRR of Supporting Members | Listed Design No. or Description (EG-2) | | | | | | | | | |
| | Floors | N/A Hours | | | | | | | | | |
| | Roof | N/A Hours | | | | | | | | | |
| | Mezzanine | N/A Hours | | | | | | | | | |
| 20 | Spatial Separation - Construction of Exterior Walls | 3.2.3 | | | | | | | | | |
| | Wall | Area of EIF (sq. m) | L.D. (m) | L/H or H/L | Permitted Max. % of Openings | Proposed % of Openings | FRR (Hours) | Listed Design or Description | Comb. Constr. | Comb. Non-Comb. Constr. | Non-Comb. Constr. |
| | North | 93 | 4.0m | 4:1 | 100% | 0% | 1 | Table 3.2.3.1.C | | BOTH | |
| | East | 185 | +20m | 5:1 | 100% | 42% | 0 | Table 3.2.3.1.C | | BOTH | |
| | South | 93 | 3.5m | 4:1 | 100% | 5.12% | 2 | Table 3.2.3.1.C | | BOTH | |
| | West | 185 | 35m | 5:1 | 100% | 1% | 1 | Table 3.2.3.1.C | | BOTH | |

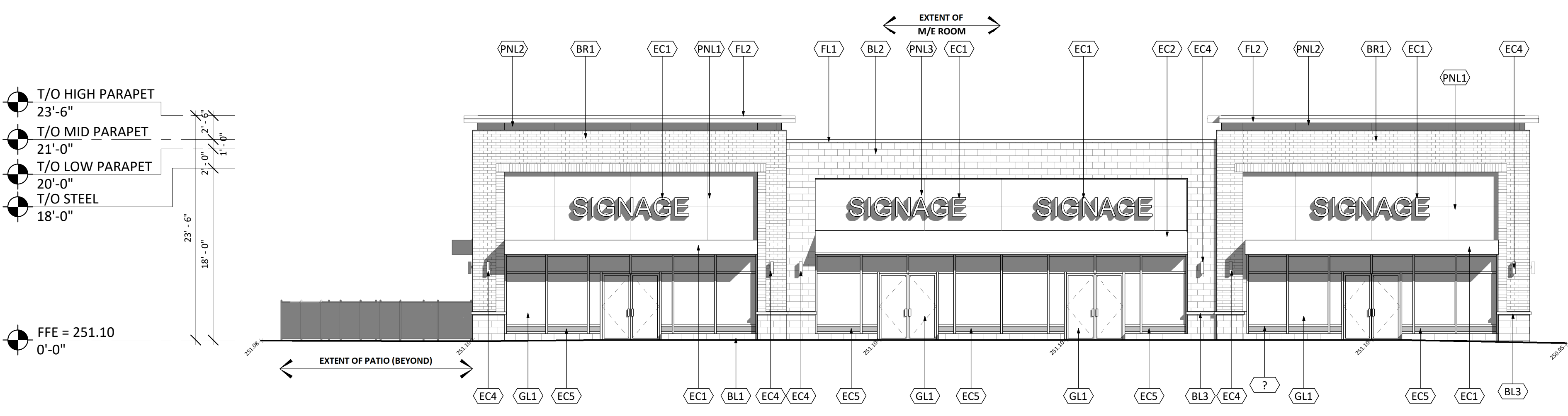

1 EAST ELEVATION
A2-7.4.1 1:100

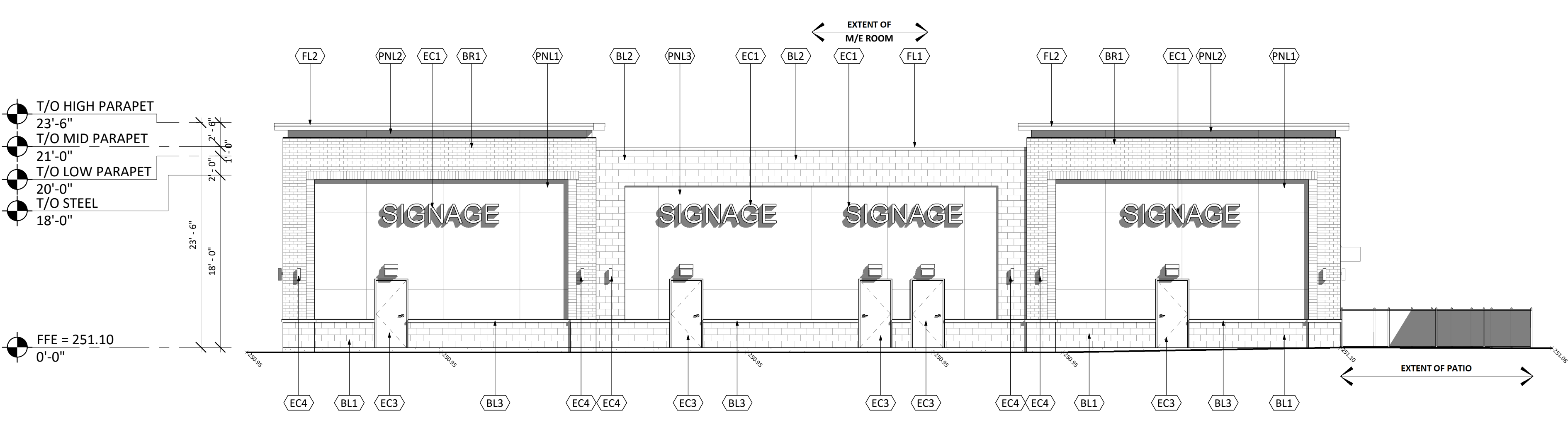

2 WEST ELEVATION
A2-7.4.1 1:100

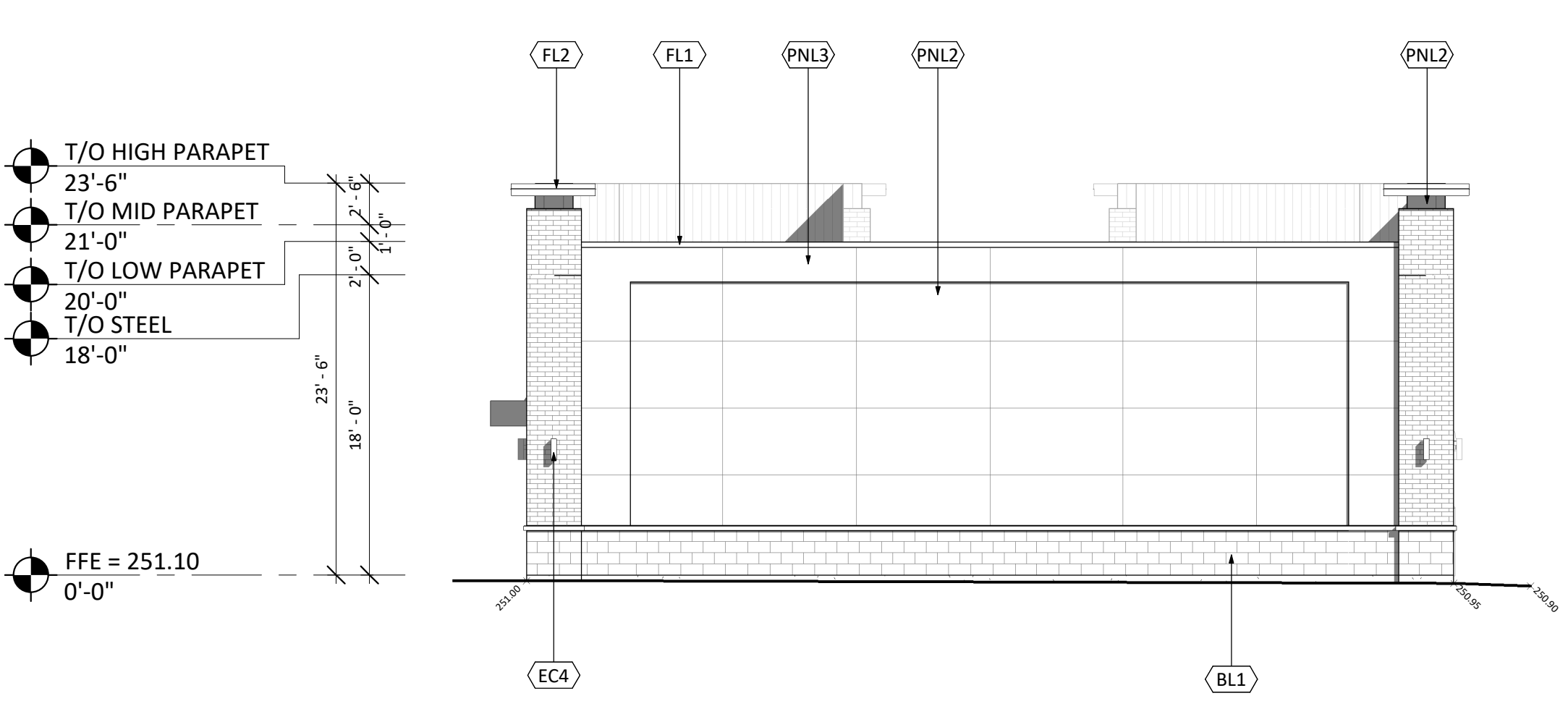

3 NORTH ELEVATION
A2-7.4.1 1:100

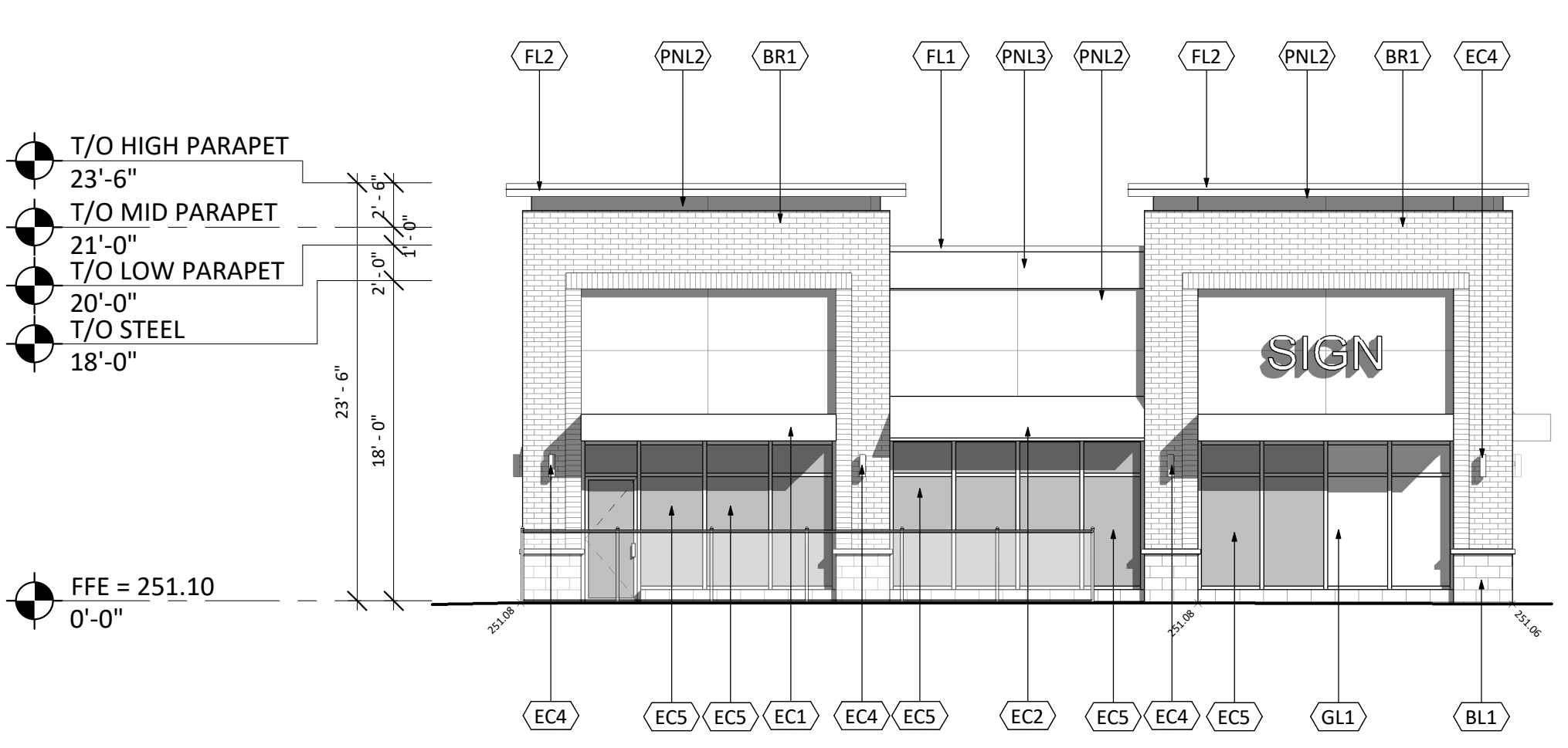

4 SOUTH ELEVATION
A2-7.4.1 1:100

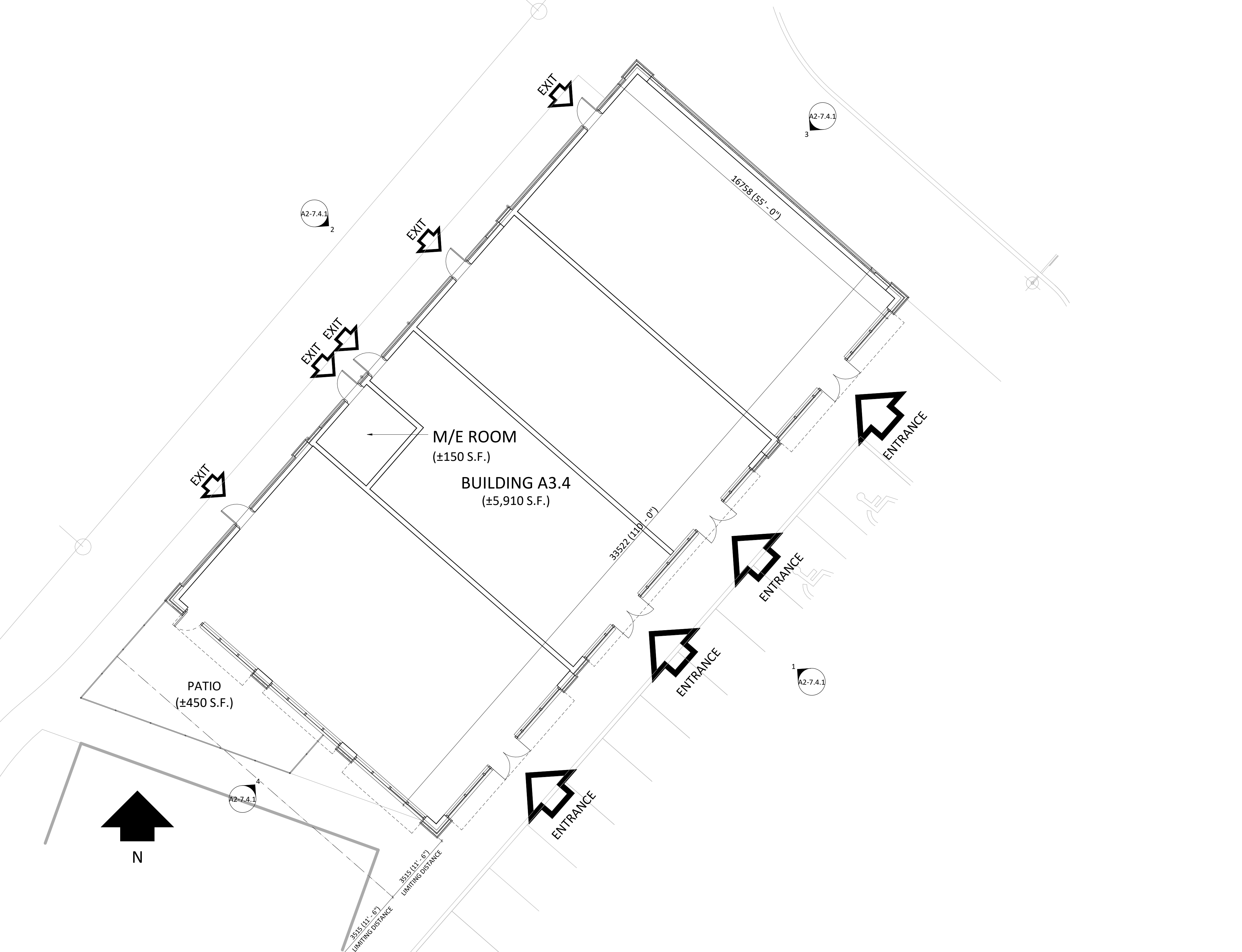

5 FLOOR PLAN
A2-7.4.1 1:100

| # | DATE | DESCRIPTION | BY |
|---|------------|-------------------|----|
| 1 | 2017-04-24 | ISSUED FOR REVIEW | MB |
| 2 | 2017-09-13 | ISSUED FOR REVIEW | MB |
| 3 | 2017-10-30 | ISSUED FOR REVIEW | MB |
| 4 | 2018-01-23 | ISSUED FOR REVIEW | MB |
| 5 | 2018-02-12 | ISSUED FOR REVIEW | MB |
| 6 | 2018-02-22 | ISSUED FOR REVIEW | MB |
| 7 | 2018-02-28 | ISSUED FOR SPA | MB |

Choice Properties

PROJECT: CUNDLES ROAD EAST "SITE A3"
 BARRIE, ON

DRAWING: BUILDING A3.4 FLOOR PLAN & ELEVATIONS

PROJECT NO. 07-347R
 PROJECT DATE: 2017-04-21
 DRAWN BY: MB
 CHECKED BY: JK
 SCALE: As Indicated

DRAWING NO. A2-7.4.1