

SIXTH FLOOR PLAN 1:125

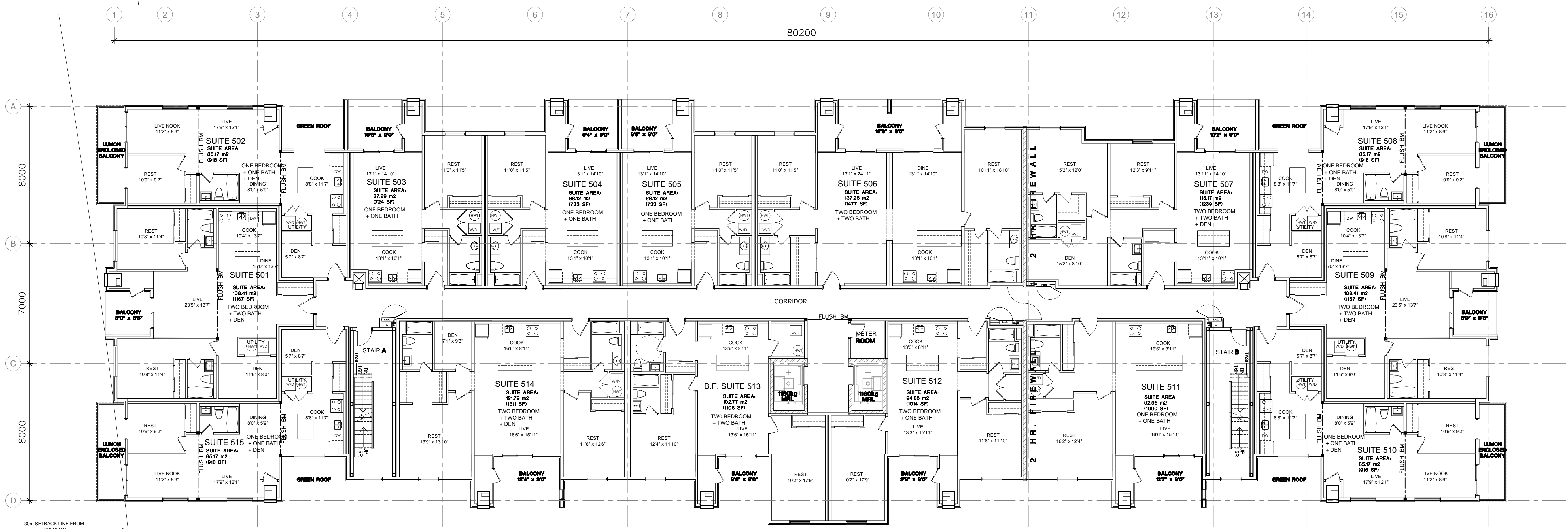

FIFTH FLOOR PLAN 1:125

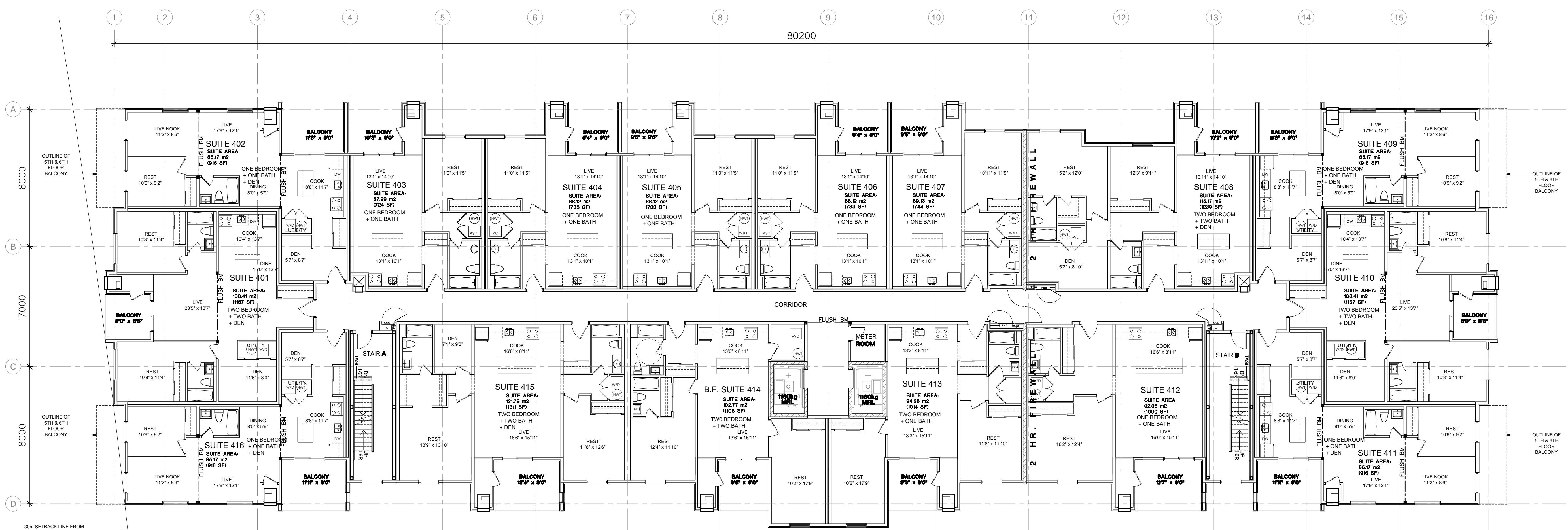

THIRD FLOOR PLAN 1:125

FOURTH FLOOR PLAN 1:125

ISM Architects Inc.
 97 Toronto Street
 Barrie, ON L4N 1V1
 T: 705.726.2342
 E: ian@ismarchitects.ca

No.	REVISION	DATE
1.	CLIENT REVIEW	SEP 2020
2.	CLIENT CHANGES	OCT 08/20
3.	COORDINATION	NOV 23/20
4.	LOG PARKING COUNT	NOV 30/20
5.	INCREASE BALCONY DEPTH	DEC 16/20
6.	NEW LOBBY	DEC 21/20
7.	9 BALCONY DEPTH	DEC 28/20
8.	NEW END SUITES	JAN 04/21
9.	GREEN ROOFS ADDED	JAN 20/21
10.	NEW FOOTPRINT	FEB 01/21
11.	DIMENSIONED LOBBY	FEB 26/21
12.	HVAC CLOSETS	AUG 12/23
13.	ISSUE FOR RESUBMISSION	FEB 23/22

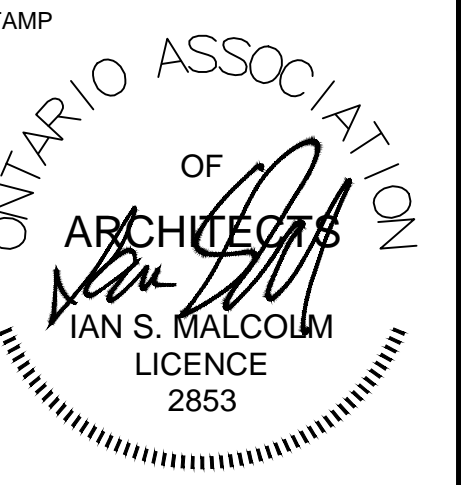

This document is the property of ISM Architects Inc. and is not to be used, copied or altered without permission. Do not scale drawings. Check and verify all dimensions and report all errors and omissions to the Architect before proceeding with the work.

A. Detail No. _____
 B. Sheet No. where detailed.

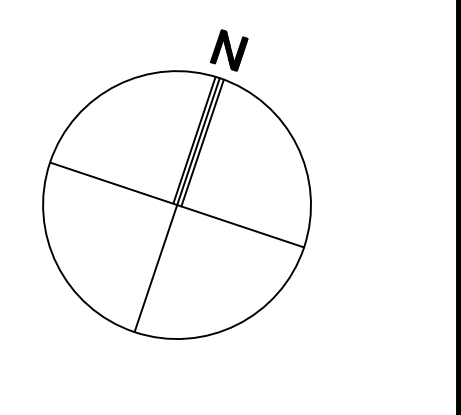

CLIENT
PRATT HOMES BARRIE
 301 KING ST.
 BARRIE ON
 L4N 6B5
 tel: 705.792.3883

PROJECT
ELEMENTS CONDO
 96 KNEESHAW DRIVE
 BARRIE, ON.

PROJECT INFORMATION
 PROJECT No.: 204154
 DRAWN BY: RCM
 CHECKED BY: ISM
 DATE: SEP 11 20
 SCALE: AS NOTED

DRAWING
BLDG A
 96 UNIT APT. BUILDING
 TYPICAL FLOOR PLAN
 W/ B.F. SUITES
 5TH & 6TH FLOOR PLAN

DRAWING No.
A201