

ISM Architects Inc.
 97 Toronto Street
 Barrie, ON L4N 1V1
 T: 705.226.2342
 E: ian@ismarchitects.ca

No.	REVISION	DATE
1.	CLIENT REVIEW	SEP 2020
2.	CLIENT CHANGES	OCT 06/20
3.	CLIENT CHANGES	NOV 2020
4.	COORDINATION	NOV 23/20
5.	INCREASE BALCONY DEPTH FLY PARKING ROOM	DEC 18/20
6.	12' DEEP BALCONY NEW MAIN ENTRANCE	JAN 04/21
7.	NEW FOOTPRINT	FEB 01/21

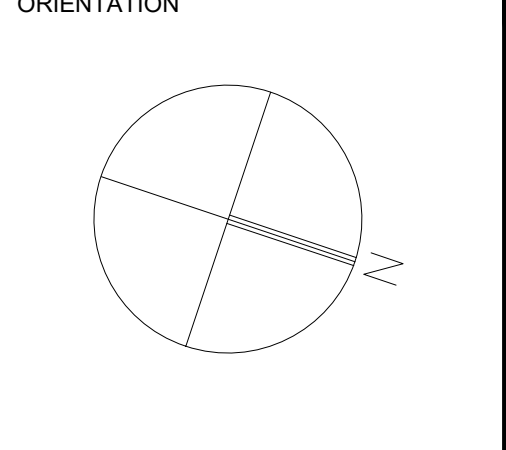

This document is the property of ISM Architects Inc. and shall not be used, copied or altered without permission.
 Do not scale drawings. All dimensions are in millimeters unless otherwise stated.
 All work shall be done in accordance with the Ontario Building Code and all applicable laws and regulations.
 A: Detail No. B: Sheet No. where detailed.



CLIENT
 PRATT HOMES BARRIE
 301 KING ST.
 BARRIE ON
 L4N 6B5
 tel: 705.792.3883

PROJECT
 BISTRO WEST
 KNEESHAW DRIVE
 BARRIE ON

PROJECT INFORMATION
 PROJECT No.: 204154
 DRAWN BY: RCM
 CHECKED BY: ISM
 DATE: SEP 11 20
 SCALE: AS NOTED

DRAWING
 BLDG B
 144 UNIT APT. BUILDING
 TYPICAL FLOOR PLAN
 FIRST FLOOR PLAN
 U/G PARKING PLAN

DRAWING No.
A200

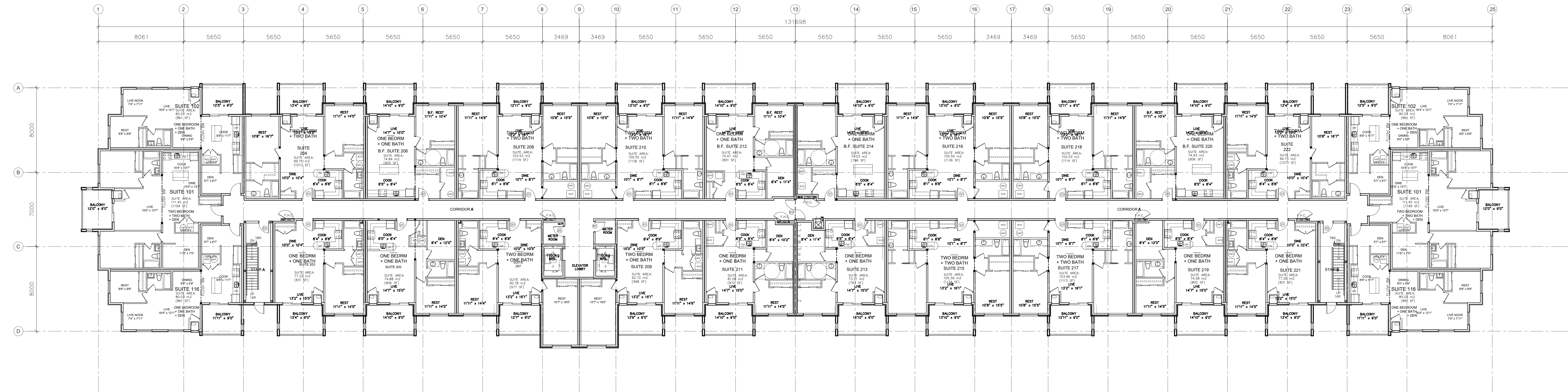

TYPICAL FLOOR PLAN 1:150

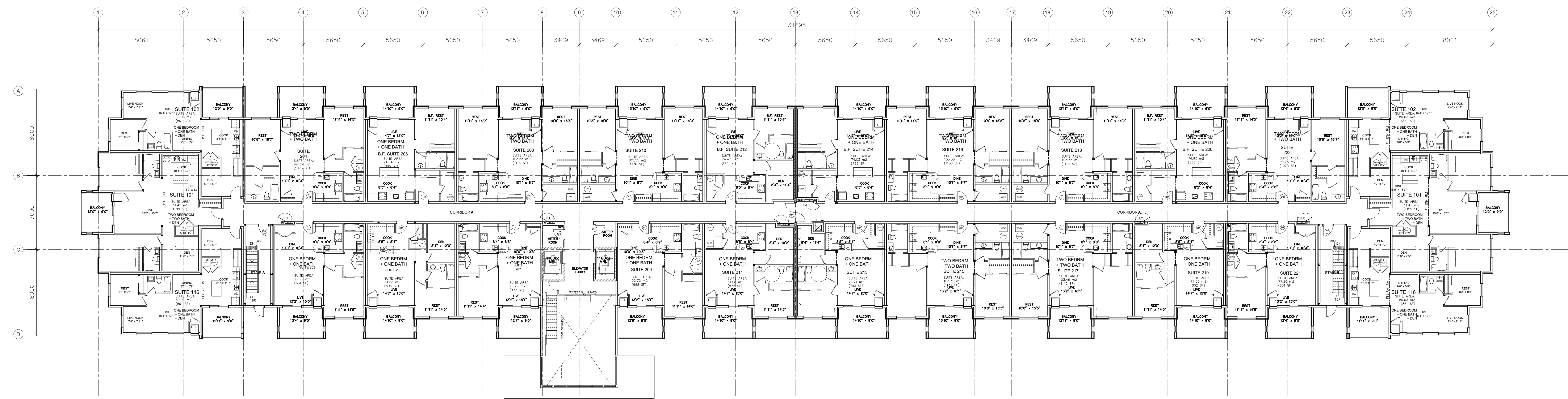

FIRST FLOOR PLAN 1:150

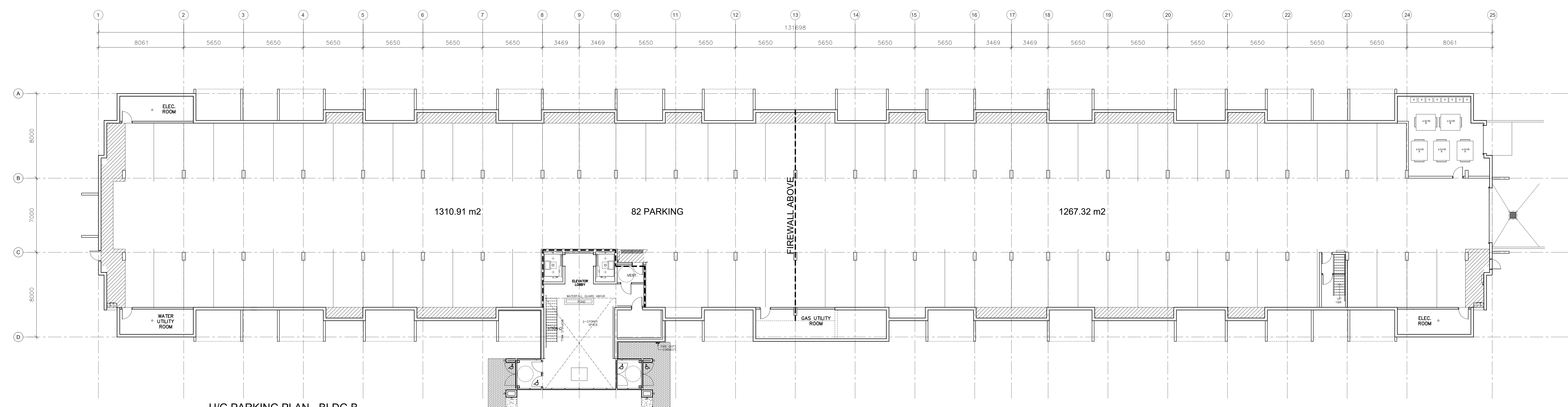

U/G PARKING PLAN - BLDG B
 1:150