



14.0 PROJECT REPORT SUPPLEMENTARY DOCUMENTATION

LICENSEE INFORMATION:

Contact Information:

Michael B. Henry CD BA FRAI FRSA
Marilyn E. Cornies BA CAHP
Southwestern District Office
553 Dufferin Avenue
London, ON N6B 2A5
Phone: (519) 432-4435
Email: mhenry@amick.ca
www.amick.ca

Licensee:

Ontario Archaeology Licence:

Michael B. Henry CD BA FRAI FRSA
P058

PROJECT INFORMATION:

Corporate Project Number:

18642

MTCS Project Number:

P058-1711-2018

Investigation Type:

Stage 1-2 Archaeological Property Assessment

Project Name:

971 Yonge Street.

Project Location:

971 Yonge Street,
Part of 16, Concession 11 (Geographic Township of
Innisfil), Town of Innisfil, County of Simcoe

Project Designation Number:

Not Currently Available

MTCS FILING INFORMATION:

Site Record/Update Form(s):

BcGv-51 (J. Pratt Site)

Date of Report Filing:

March 7, 2019

Type of Report:

ORIGINAL

PROJECT REPORT SUPPLEMENTARY DOCUMENTATION
ORIGINAL 2018 Stage 1-2 Archaeological Assessment of 971 Yonge Street, Part of 16, Concession 11
(Geographic Township of Innisfil), Town of Innisfil, County of Simcoe
(AMICK File #18642/MTCS File #P058-1711-2018)

TABLE OF CONTENTS

LIST OF MAPS

Figure 7	Aerial Photo of the Study Area With Surface Finds	3
Figure 8	Plan of the Study Area With Surface Finds	4
Figure 9	Site Limits and Surface Finds of the J. Pratt Site (BcGv-51)	5
Figure 10	Site Limits and Surface Finds of the J. Pratt Site (BcGv-51) With Plan	6
Figure 11	Close-Up View of the Finds and Limits of the J. Pratt Site (BcGv-51)	7
Figure 12	Close-Up View of the Finds and Limits of the J. Pratt Site (BcGv-51) With Plan	8

LIST OF APPENDICES

Appendix D	GPS Coordinate Data for the J. Pratt Site (BcGv-51)	9
------------	---	---

15.0 MAPS

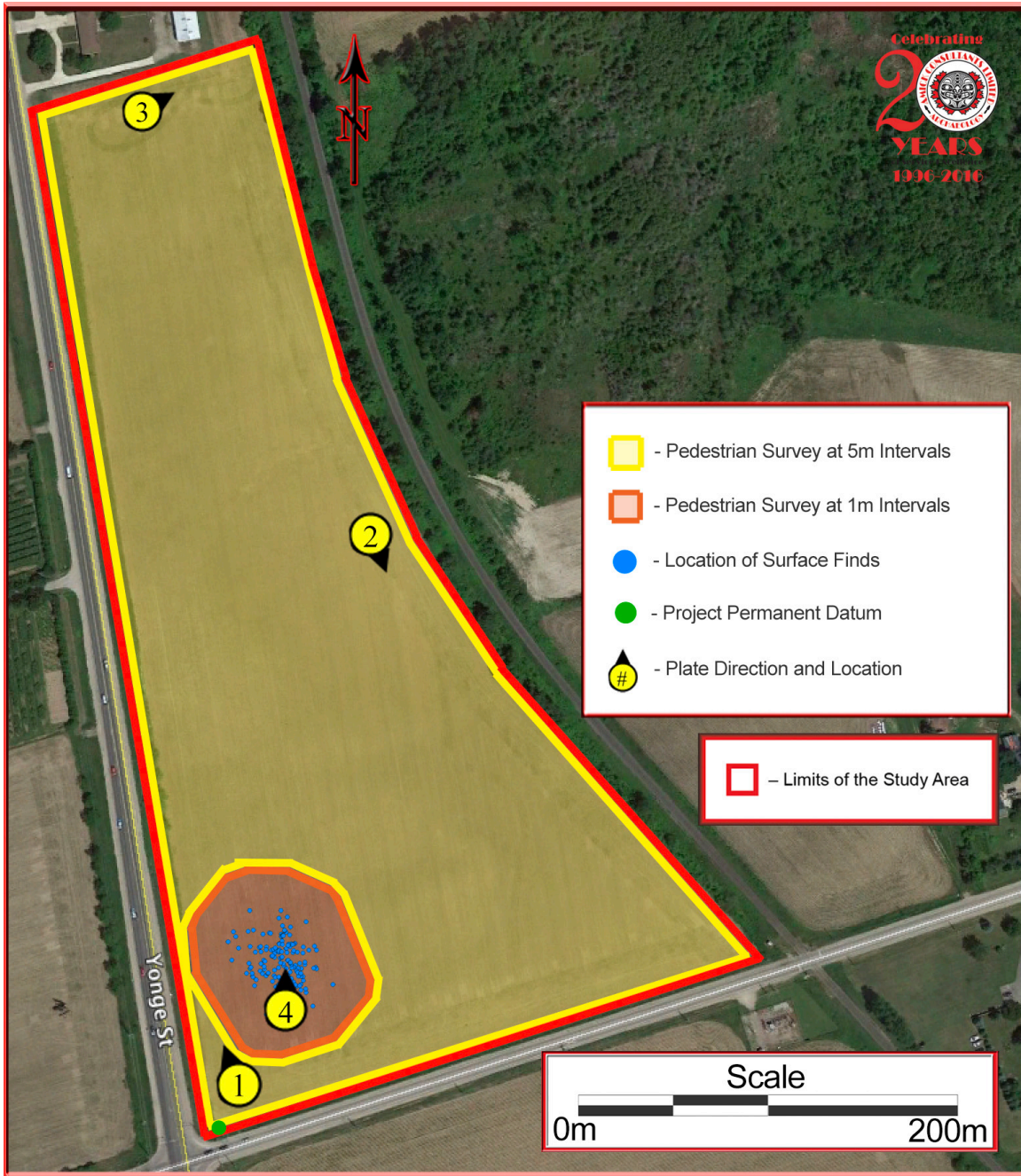

Figure 7 Aerial Photo of the Study Area With Surface Finds

PROJECT REPORT SUPPLEMENTARY DOCUMENTATION
ORIGINAL 2018 Stage 1-2 Archaeological Assessment of 971 Yonge Street, Part of 16, Concession 11
(Geographic Township of Innisfil), Town of Innisfil, County of Simcoe
(AMICK File #18642/MTCS File #P058-1711-2018)

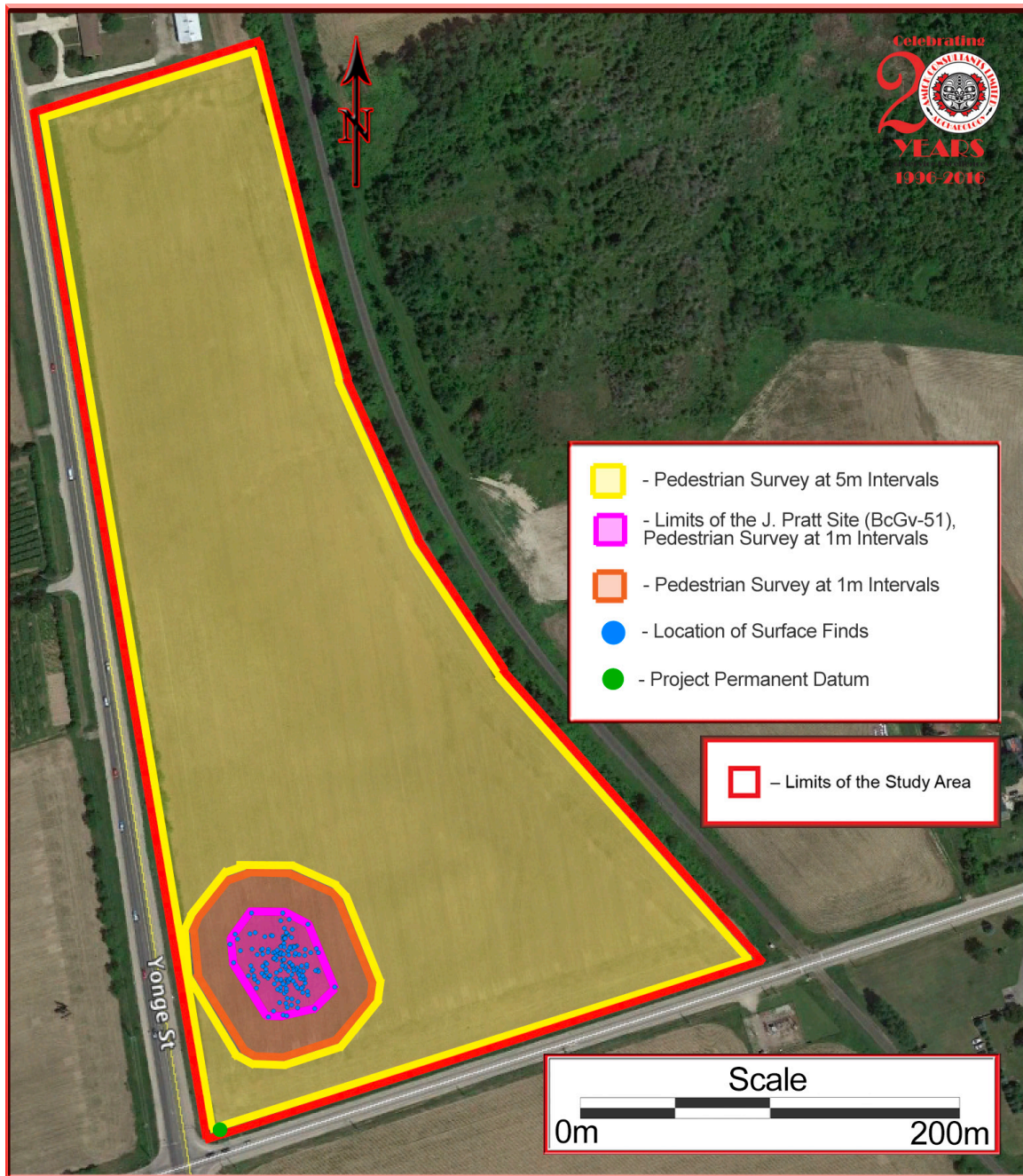

Figure 9 Site Limits and Surface Finds of the J. Pratt Site (BcGv-51)

PROJECT REPORT SUPPLEMENTARY DOCUMENTATION
ORIGINAL 2018 Stage 1-2 Archaeological Assessment of 971 Yonge Street, Part of 16, Concession 11
(Geographic Township of Innisfil), Town of Innisfil, County of Simcoe
(AMICK File #18642/MTCS File #P058-1711-2018)



Figure 11 Close-Up View of the Finds and Limits of the J. Pratt Site (BcGv-51)

PROJECT REPORT SUPPLEMENTARY DOCUMENTATION
ORIGINAL 2018 Stage 1-2 Archaeological Assessment of 971 Yonge Street, Part of 16, Concession 11
(Geographic Township of Innisfil), Town of Innisfil, County of Simcoe
(AMICK File #18642/MTCS File #P058-1711-2018)

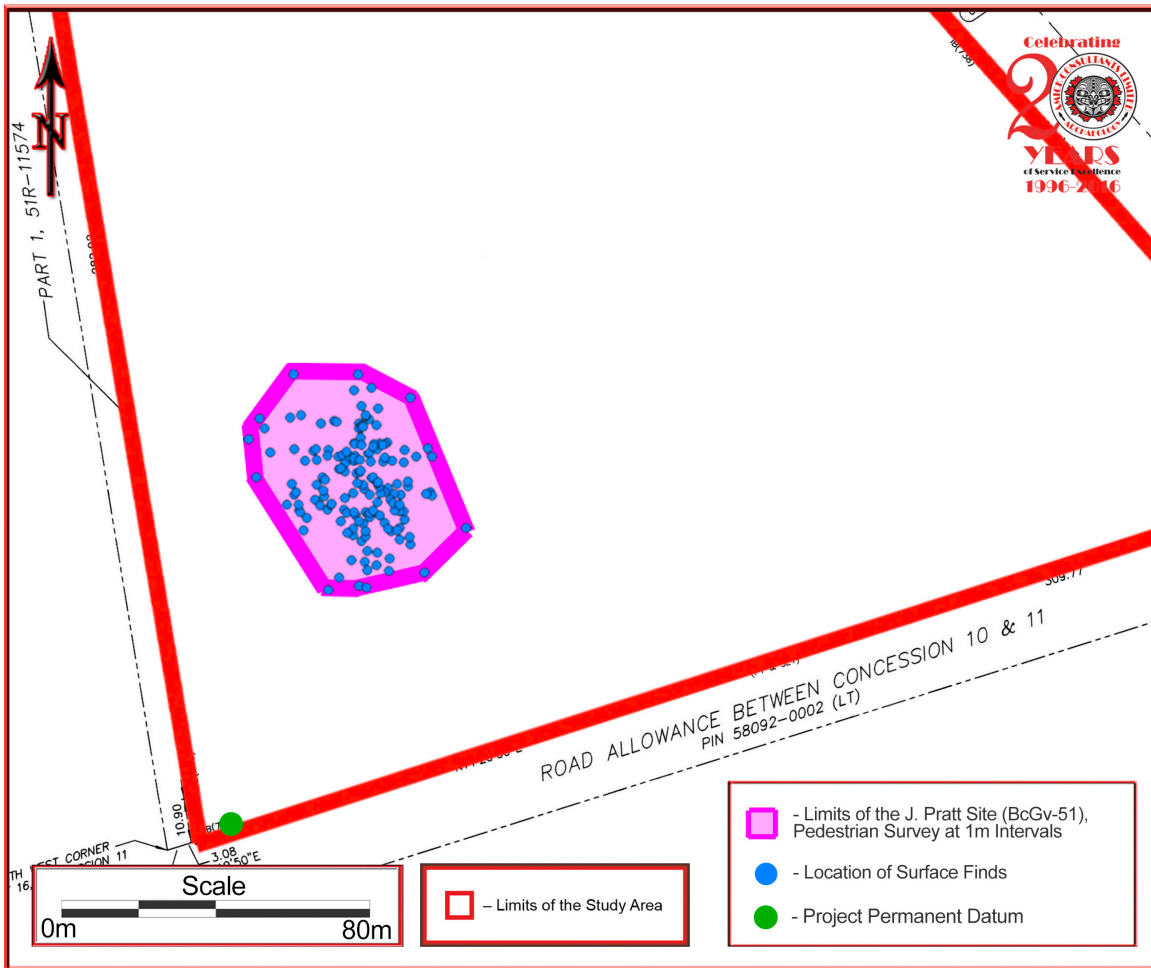

Figure 12 Close-Up View of the Finds and Limits of the J. Pratt Site (BcGv-51) With Plan

APPENDIX C

GPS COORDINATE DATA FOR THE J. PRATT SITE (BCGv-51)

GPS Receiver:

Specifications Juniper Archer Longbow	
Form-factor	Ultra-rugged remote positioning GPS handheld
CPU Speed	Intel PXA270/520 MHz
OS	Windows Mobile 6.1
RAM/ROM	128MB RAM/512MB Flash
Card slots	SD/SDHC Card with SDIO support
Interface	RS232 9-pin serial
GPS	2-5 meter (S/A off); 2 meters (WAAS)
Wireless	Archer: Bluetooth Class II; optional WiFi and wireless modems via cards Longbow/ikeGPS adds: 3 or 5 megapixel camera, DGPS, eCompass, laser rangefinder

Project Datum – Telephone Pole at Southwest Corner of Study Area

Latitude/Longitude
 44.3371042° North, 79.6224733° West
 UTM Zone 17N NAD 83 Datum
 609816.77 Easting 4910237.75 Northing

Location Data for the J. Pratt Site (BcGv-51)

Point	Latitude	Longitude
Site Centre	44.3379319	-79.6221152
Northernmost Point	44.3381567	-79.6220898
Easternmost Point	44.337799	-79.621751
Westernmost Point	44.3380126	-79.6224425
Southernmost Point	44.337662	-79.622195

Coordinates and Number of Artifacts Recovered from CSP Findspots of the J. Pratt Site (BcGv-51)

Findspot #	Latitude	Longitude	Quantity
1.	44.337699	-79.621888	2
2.	44.33767	-79.622097	1
3.	44.337691	-79.622162	1
4.	44.337662	-79.622195	1
5.	44.337666	-79.622073	1
6.	44.337704	-79.622	1
7.	44.337799	-79.621751	2

PROJECT REPORT SUPPLEMENTARY DOCUMENTATION
ORIGINAL 2018 Stage 1-2 Archaeological Assessment of 971 Yonge Street, Part of 16, Concession 11
(Geographic Township of Innisfil), Town of Innisfil, County of Simcoe
(AMICK File #18642/MTCS File #P058-1711-2018)

8.	44.337763	-79.62193	1
9.	44.337775	-79.621965	2
10.	44.337732	-79.621999	2
11.	44.337746	-79.622037	1
12.	44.337726	-79.622078	1
13.	44.337706	-79.622069	1
14.	44.33773	-79.622119	1
15.	44.337774	-79.622087	1
16.	44.337751	-79.622069	1
17.	44.337785	-79.622073	3
18.	44.337795	-79.621992	1
19.	44.337803	-79.621964	1
20.	44.337796	-79.621973	1
21.	44.337821	-79.621949	1
22.	44.337883	-79.621863	2
23.	44.337875	-79.621858	1
24.	44.337879	-79.621878	1
25.	44.337878	-79.62196	1
26.	44.337878	-79.62196	2
27.	44.33784	-79.621949	1
28.	44.337841	-79.621964	3
29.	44.337881	-79.62198	1
30.	44.337843	-79.62198	3
31.	44.337867	-79.621992	2
32.	44.337831	-79.622028	2
33.	44.337814	-79.622011	1
34.	44.337839	-79.622073	2
35.	44.337814	-79.62208	1
36.	44.337833	-79.622105	2
37.	44.337786	-79.622114	1
38.	44.337819	-79.622152	1
39.	44.337801	-79.622272	2
40.	44.337847	-79.622285	1
41.	44.337843	-79.622282	1
42.	44.33786	-79.622286	1
43.	44.337871	-79.622233	1
44.	44.337857	-79.622217	1
45.	44.337846	-79.622193	5
46.	44.337847	-79.622142	1
48.	44.337833	-79.622065	1
49.	44.3378625	-79.6220334	2
50.	44.3378284	-79.6220579	1
51.	44.3378183	-79.6220934	2
52.	44.3378373	-79.6220579	2
53.	44.3378423	-79.6220472	3
54.	44.3378596	-79.6219851	5
55.	44.3378972	-79.6219355	1
56.	44.337908	-79.6219359	5
57.	44.337903	-79.6219691	1
58.	44.3378397	-79.6221105	3
59.	44.3378948	-79.622	4
60.	44.337884	-79.622011	5

PROJECT REPORT SUPPLEMENTARY DOCUMENTATION
ORIGINAL 2018 Stage 1-2 Archaeological Assessment of 971 Yonge Street, Part of 16, Concession 11
(Geographic Township of Innisfil), Town of Innisfil, County of Simcoe
(AMICK File #18642/MTCS File #P058-1711-2018)

61.	44.3378824	-79.6220247	4
62.	44.3378984	-79.6220291	3
63.	44.3379068	-79.6220348	4
64.	44.3378922	-79.6220767	3
65.	44.3378843	-79.6221105	2
66.	44.3378728	-79.622139	2
67.	44.3378577	-79.6221843	2
68.	44.3378593	-79.6221803	4
69.	44.3378773	-79.6222044	3
70.	44.3379023	-79.622079	1
71.	44.3379181	-79.6220519	4
72.	44.3379202	-79.6220452	1
73.	44.3379083	-79.6220311	7
74.	44.3379517	-79.6219466	1
75.	44.3379648	-79.621907	1
76.	44.3379833	-79.6218698	1
77.	44.3379807	-79.6219446	1
78.	44.3379574	-79.6219838	3
79.	44.3379548	-79.6220146	3
80.	44.3379589	-79.6221048	1
81.	44.3379589	-79.6221099	1
82.	44.3379291	-79.6220988	1
83.	44.3379313	-79.6220894	2
84.	44.3379059	-79.6220968	4
85.	44.3379517	-79.6221394	3
86.	44.3379334	-79.622136	4
87.	44.3379399	-79.6221555	2
88.	44.3379037	-79.6222265	1
89.	44.3378826	-79.6222986	1
90.	44.3379078	-79.6223057	1
91.	44.3379236	-79.6224207	1
92.	44.3379608	-79.6222621	2
93.	44.3379622	-79.6222255	1
94.	44.3379833	-79.6222366	2
95.	44.3379682	-79.6221575	1
96.	44.3379718	-79.6221441	2
97.	44.3379675	-79.6221186	3
98.	44.3379696	-79.6221025	1
99.	44.3379636	-79.6221065	1
100.	44.3379754	-79.6220609	3
101.	44.3379776	-79.6220545	3
102.	44.337984	-79.6220321	3
103.	44.3379987	-79.6220006	1
104.	44.3379958	-79.6220069	2
105.	44.33780023	-79.6220016	4
106.	44.3379965	-79.622024	2
107.	44.3379941	-79.622015	1
108.	44.3379965	-79.6220415	1
109.	44.3379898	-79.6220475	4
110.	44.337979	-79.6221317	2
111.	44.3379848	-79.6221887	2
112.	44.3379862	-79.6222272	2

PROJECT REPORT SUPPLEMENTARY DOCUMENTATION
ORIGINAL 2018 Stage 1-2 Archaeological Assessment of 971 Yonge Street, Part of 16, Concession 11
(Geographic Township of Innisfil), Town of Innisfil, County of Simcoe
(AMICK File #18642/MTCS File #P058-1711-2018)

113.	44.3379876	-79.6222966	1
114.	44.3379797	-79.6223737	1
115.	44.3380459	-79.6222101	1
116.	44.3380437	-79.6220881	2
117.	44.3380108	-79.622083	3
118.	44.3379987	-79.6221055	2
119.	44.3380327	-79.6220881	1
120.	44.3380387	-79.622081	3
121.	44.3380401	-79.6220334	3
122.	44.3380334	-79.622081	1
123.	44.3380351	-79.6220769	3
124.	44.3380531	-79.6220579	1
125.	44.3380598	-79.6220666	1
126.	44.3380632	-79.622068	1
127.	44.3380126	-79.6224425	1
128.	44.3380358	-79.6223928	1
129.	44.3380605	-79.6223087	1
130.	44.3380497	-79.6221685	1
131.	44.3380481	-79.6221613	2
132.	44.3381018	-79.6219228	4
133.	44.3381195	-79.6221022	2
134.	44.3381258	-79.6220458	2
135.	44.3380644	-79.6222752	1
136.	44.3381509	-79.6222975	1
137.	44.3380584	-79.6224066	1
138.	44.3381567	-79.6220898	1
139.	44.3378601	-79.6223251	3
140.	44.3378884	-79.6222946	2
141.	44.3378284	-79.6222611	3
142.	44.3377171	-79.6220405	2
143.	44.3377958	-79.6220733	2
144.	44.3378023	-79.6221132	3
145.	44.3377922	-79.6221323	2
146.	44.3379418	-79.6221501	4
147.	44.3379212	-79.6222071	5
148.	44.3379157	-79.6222014	1
149.	44.3378903	-79.6222068	2
150.	44.3379704	-79.62219	2
151.	44.3379963	-79.6221035	5
152.	44.3380843	-79.6220797	1
153.	44.3380776	-79.6220277	3
154.	44.3379565	-79.6220516	2
155.	44.3379641	-79.6218557	1
156.	44.3379644	-79.6220076	5
157.	44.3379948	-79.6220807	1
158.	44.3379596	-79.6220887	3
159.	44.3379346	-79.6220867	1
160.	44.3378797	-79.6220592	2
161.	44.3378548	-79.621962	2
162.	44.3377816	-79.6219328	1
Total			318



Stage 3 Archaeological Assessment

J. Pratt (BcGv-51)
Part of Lot 16, Concession 11
Geographic Township of Innisfil
City of Barrie
County of Simcoe

Prepared for:
Abdullah Assaf Guirguis, P.Eng.
Asa Development Inc.
305-10350 Yonge Street
Richmond Hill, Ontario
L4C 5K9

Licensee: Shane McCartney
PIF: P310-0012-2018
Original Report



Earthworks Archaeological Services Inc.
2365 Watts Road,
Haliburton, Ontario
K0M 1S0

June 04, 2018

Executive Summary

Earthworks Archaeological Services Inc. was retained to conduct a Stage 3 archaeological assessment of J. Pratt (BcGv-51), a historic Euro-Canadian archaeological site located on part of Lot 16, Concession 11, Geographic Township of Innisfil, City of Barrie, County of Simcoe, Ontario (Maps 1 and 2). The assessment is undertaken as part of a Site Development Application and was conducted as part of the requirements defined in Section 10.5 (b) of the *City of Barrie Official Plan*, which requires archaeological assessment of areas where identified archaeological resources exist or where the potential for such resources exist.

All Stage 3 archaeological work was conducted in accordance with the 2011 *Standards and Guidelines for Consulting Archaeologists*. A total of 97 test units were excavated across the site, resulting in the recovery 2478 artifacts. The Stage 3 archaeological assessment of J. Pratt (BcGv-51) documented evidence of archaeological material dating from the 1840s to the late nineteenth century, which is consistent with what was recorded in the Stage 2 archaeological assessment. It likely relates to the occupation of the property by the Ascha Soules and later Peter Shepherd, which historic mapping suggests occupied a house in close proximity to J. Pratt (BcGv-51). The time frame of the documented occupation correlates relatively well with the most chronologically sensitive artifacts recovered from the site. Earlier dated artifacts included pearlware, refined white earthenware, and hand wrought nails. Spatial analysis of these artifact types does not indicate a concentration of earlier artifacts within the boundaries of the site.

Section 3.4.2 Standard 1a of the *Standards and Guidelines for Consultant Archaeologists* requires that 80% or more of the time span of occupation of the site date to before 1870 when assessing for further cultural heritage value or interest. Based on an analysis of the artifact assemblage and historic documentation, J. Pratt (BcGv-51) meets this criteria and contains further cultural heritage value or interest and exhibits evidence of the initial Euro-Canadian settlement of the historic lot. As a result, a Stage 4 mitigation is required. The Stage 4 mitigation will consist of the excavation of 1 metre units placed on a 5 metre grid established over the midden areas, centred around the high artifact yielding units of 305E 500N:1, 300E 500N:13, and 305E 500N:13. Test units will be excavated by hand, in systematic levels into the first 5 centimetres of the subsoil layer, unless excavation uncovers a cultural feature. If excavation uncovers a cultural feature, all exposed subsoil surfaces will be cleaned by shovel or trowel to aid in identifying the feature. Excavations will extend, regardless of yield, 2 metres beyond any cultural features uncovered. Cultural features will be excavated only when it has been completely exposed. Following hand excavation, the remainder of the J. Pratt (BcGv-51) will be excavated via mechanical topsoil removal, using heavy machinery that pulls soil away (e.g., excavator, backhoe with flat-edged bucket, grader with extendable arm). Mechanical topsoil removal must stop at or above the topsoil/subsoil interface and will extend a minimum of 10 metres beyond uncovered cultural features. All exposed cultural features shall be mapped, excavated and recorded. All exposed subsoil surfaces will be cleaned by shovel or trowel following mechanical topsoil removal.

The MTCS is requested to review this report and provide a letter indicating their satisfaction that the fieldwork and reporting for this archaeological assessment are consistent with the Ministry's 2011 Standards and Guidelines for Consultant Archaeologists and the terms and conditions for archaeological licences, and to enter this report into the Ontario Public Register of Archaeological Reports.



Table of Contents

1.0 Project Context	1
1.1 Development Context	1
1.2 Historic Context	2
1.2.1 Pre-contact Aboriginal History	2
1.2.2 Post Contact Aboriginal History	3
1.2.3 European Settlement	3
1.2.4 Land Use History of Study Area.....	3
1.3 Archaeological Context	5
1.3.1 Current Conditions	5
1.3.2 Natural Environment	5
1.3.3 Known Archaeological Sites	6
1.3.4 Previous Archaeological Work	6
2.0 Field Methods	8
3.0 Record of Finds	9
3.1 Terms of Reference	9
3.1.1 <i>Ceramic Tableware Types</i>	9
3.1.2 <i>Ceramic Tableware Decorative Types</i>	11
3.1.3 <i>Ceramic Utilitarian Wares</i>	15
3.2 J. Pratt (BcGv-51).....	15
3.2.1 <i>Activities Class</i>	17
3.2.2 <i>Architectural Class</i>	17
3.2.3 <i>Arms and Military Class</i>	18
3.2.4 <i>Clothing Class</i>	18
3.2.5 <i>Faunal Class</i>	19
3.2.6 <i>Foodways</i>	19
3.2.7 <i>Fuel Class</i>	22
3.2.8 <i>Furnishings Class</i>	23
3.2.9 <i>Industrial/Commercial Activities Class</i>	23
3.2.10 <i>Smoking Class</i>	23



4.0	Analysis and Conclusions	25
5.0	Recommendations	26
6.0	Advice on Compliance with Legislation	27
7.0	References	28
8.0	Images	35
9.0	Maps	47
	Appendix A: Artifact Catalogue	54



Project Personnel

Managing Director:	Anthony Butler, M.Sc. (P310)
Licensed Archaeologist:	Shane McCartney, M.A. (P321)
Licensed Field Directors:	Shane McCartney, M.A. (P321) Mike Golloher, M.Sc. (R1037)
Field Technicians:	Kia Ohora, B.A. Kyle Robinson Jordie Steinmann (A1221)
Artifact Processing and Cataloguing:	Kia Ohora, B.A. Jordie Steinmann (A1221)
Artifact Photography:	Jordie Steinmann (A1221)
Report Production:	Shane McCartney, M.A. (P321)





1.0 Project Context

1.1 Development Context

Earthworks Archaeological Services Inc. (Earthworks) was retained by ASA Development Inc. to conduct a Stage 3 archaeological assessment of J. Pratt (BcGv-51), a historic Euro-Canadian archaeological site located on part of Lot 16, Concession 11, Geographic Township of Innisfil, City of Barrie, County of Simcoe, Ontario (Map 1). The assessment is undertaken as part of a plan of subdivision application (Map 2), and was conducted as part of the requirements defined in Section 3.4.2.1 (g) of the *City of Barrie Official Plan*, which require the assessment and conservation of significant archaeological resources and areas of archaeological potential which may be impacted by development, in co-operation with the Ministry of Culture and other government or private agencies (City of Barrie 2014:3-12)

The objective of the Stage 3 archaeological assessments, as outline by the *Standards and Guidelines for Consultant Archaeologists* (Government of Ontario 2011) is as follows:

- To determine the extent of J. Pratt (BcGv-51) and the characteristics of the artifacts
- To collect a representative sample of artifacts
- To assess the cultural heritage value or interest of the archaeological site
- To determine the need for mitigation of development impacts and recommend appropriate strategies and future conservation.

As part of this assessment, background research was conducted in Earthworks corporate library, the City of Barrie Land Registry Office, the Archives of Ontario and the Federal Canadian Census located online at Library and Archives Canada.

Permission to access the property was provided by Abdullah Assaf Guirguis of ASA Development Inc.



1.2 Historic Context

1.2.1 Pre-contact Aboriginal History

Table 1 provides a breakdown of the general culture history of southern Ontario, as based on Ellis and Ferris (1990)

Table 1 Pre-contact Culture History of Ontario

Culture Period	Diagnostic Artifacts	Time Span (Years B.P.)	Detail
Early Paleo-Indian	Fluted Projectile Points	11,000-10,400	Nomadic caribou hunters
Late Paleo-Indian	Hi-Lo, Holcombe, Plano Projectile Points	10,400-10,000	Gradual population increase
Early Archaic	Nettling and Bifurcate Points	10,000-8,000	More localized tool sources
Middle Archaic	Brewerton and Stanly-Neville Projectile Points	8,000-4,500	Re-purposed projectile points and greater amount of endscrapers
Narrow Point Late Archaic	Lamoka and Normanskill Projectile Points	4,000-3,800	Larger site size
Broad Point Late Archaic	Genessee, Adder Orchard Projectile Points	3,800-3,500	Large bifacial tools. First evidence of houses
Small Point Late Archaic	Crawford Knoll, Innes Projectile Points	3,500-3,100	Bow and Arrow Introduction
Terminal Archaic	Hind Projectile Points	3,100-2,950	First evidence of cemeteries
Early Woodland	Meadowood Points, Cache Blades, and pop-eyed birdstones	2,950-2,400	First evidence of Vinette I Pottery
Middle Woodland	Pseudo-scallop shell	2,450-1550	Burial Mounds
	Princess Point pottery	1550-1100	First evidence of corn horticulture
Late Woodland	Levanna Point	1,100-700	Early longhouses
	Saugeen Projectile Points	700-600	Agricultural villages
	Nanticoke Notched Points	600-450	Migrating villages, tribal warfare



1.2.2 Post Contact Aboriginal History

The study area enters the historic record in 1615, where Samuel de Champlain travelled through the area with soldiers on the way to attack the Onondaga tribe of the Five Nations Iroquois. Early accounts by European explorers suggest the study area was considered part of a loosely defined hunting territory associated with the Huron Confederacy (Trigger 1994). European influence in the region was generally restricted to the beaver pelt trade, and Aboriginal groups practiced a way of life that did not differ significantly from the pre-Contact period. By the 1640's, the increasing scarcity of beaver pelts prompted the invasion of Huronia by the League of Five Nations Iroquois. By 1649, five Huron villages were destroyed and the remainder abandoned, resulting in the complete disintegration of the Huron Confederacy and the absorption of their survivors into the Petun, Neutral and other groups (Stone and Chaput 1978). The study area remained virtually unpopulated as an Iroquoian hunting territory for the proceeding fifty years prior to the migration of the Ojibwa into the region in the early eighteenth century (Rogers 1978). There is little evidence to suggest a concentrated period of settlement in the region throughout the eighteenth century, with activities being largely restricted to hunting and fur trading. Following the War of 1812, settlement pressures prompted the British Government to enter into negotiations with the Odawa to purchase over five hundred thousand hectares of land south and west of Lake Simcoe. These negotiations were concluded with the Lake Simcoe-Nottawasaga purchase in 1818 (Surtees 1994:116).

1.2.3 European Settlement

The study area is located within the historic township of Innisfil, which was first surveyed by Richard Birdsall in 1820 (Winearls 1990:518). The first settler in the area Francis Hewson, who purchased 500 acres of land at Big Bay Point and settled in 1820 (Hunter 1909:67). The earliest groups of settlers arrived from Markham Township, who took advantage of Yonge Street, which linked Barrie with York and was completed in 1825. The first settler of the village of Painswick was George Warnica, who settled in 1825. Early settlement centred around timber production and subsistence agriculture, and early growth was slow, with the population listed at 762 in 1842. The construction of the Ontario, Simcoe and Huron Railway in nearby Allandale led to a significant population expansion. By 1982, population growth resulted in a portion of the township being amalgamated with the City of Barrie.

1.2.4 Land Use History of Study Area

In July of 1853 the Crown Patent for 100 acres on the Southern Half of Lot 16 Concession 11 in Innisfil was granted to William Orchard. In the same year 3.5 acres of the Southern half of Lot 16 Concession 11 were sold by Orchard to the Ontario S.H.R Road Co. who built a rural road



Earthworks Archaeological Services Inc.
Stage 3 Archaeological Assessment
J. Pratt (BcGv-51)
Barrie

which bisected the Lot into east and west sections. This road would later be used as a railway line.

A portion of the south western section of the Lot, consisting of 35 acres was sold to Achsah Soules, the widow of David Soules, in January of 1854 for 100 pounds. Hannah Vanderburgh, the daughter of Achsaw, is shown in tax assessment rolls to have been living on 35 acres in the south half of Lot 16 Concession 11 with her husband Barnett as early as 1858. Barnett Vanderburgh was born in 1786 in Poughkeepsie, New York to parents Peter Vandeburgh and Neeltje Dutcher. They came to Canada as United Empire Loyalists and Barnett married Hannah Soules in 1811. He was a Lieutenant in both the 1st Regiment and the 3rd Regiment York Militia and was present at the battle of Queenston Heights. Barnett is notable as one of the soldiers who carried General Brock from the battlefield. Barnett ran a tavern in Richmond Hill until 1832 when he moved to Innisfil (Warnica 2013). Tax assessment forms alternate between listing Achsaw Soules and Barnett Vandeburgh as the owner on 35 acres in the southern half of Lot 16 Concession 11 between 1858 and 1863. The 1861 Personal Census lists Barnett (75), a farmer, and his wife Hannah (74) living in a single story frame house with Achisaw Soules (91) (Government of Canada 1861a:42). Barnett is known to have passed away in 1863 and from 1864 until 1868 Peter Shepherd, a 61 year old farmer, is listed in tax assessment rolls as a tenant on Achsah Soules's 35 acres on Lot 16 Concession 11. An 1868, Innisfil Township survey map of Lots 15-17, Concession 11 indicates a house in close proximity to the Stage 3 assessment area with the name "Shepherd" indicated as resident (Map 3). Peter Sheppard is known to have bought 31 acres on Lot 17 Concession 11 in 1868 and built a farmhouse with his wife, Louisa (Innisfil Historical Society 2006).

The southwest section of Lot 16 Concession 11 was sold by William Peter Soules to Edward Garner of Barrie in 1869. Tax assessment rolls from 1870 indicate that Edward Garner owned 30 acres in the southwest corner of Lot 16 Concession 11 with 20 acres cleared for cultivation. The 1871, Hogg's Map of the County of Simcoe (Hogg 1871) illustrates the location of the study area as of 1871 (Map 4). The name J.Pratt is listed in the southwest corner of Lot 16 Concession 11 and E. Lenard is listed in areas just north of the Stage 3 site. These individuals were likely farming on lands owned by Garner at this time. By 1873 Garner had acquired 96 acres on the Southern half of Lot 16 with 70 acres cleared. He is listed as owning 10 cattle, 6 sheep, 5 pigs and 5 horses at this time.

In 1886 Edward Garner sold the entirety of the Southern half of Lot 16 to John Warnica of Innisfil. Warnica then sold it the 100 acres on the southern half of Lot 16 to William Leonard of Innisfil in 1887. Tax assessment rolls for 1888 indicate William Leonard, age 44 as the owner of the property with 80 acres were cleared for cultivation.

The lands were then sold by Walter Leonard of Innisfil to James Black in 1907 who then sold to Andrew Bowman in 1910. Twentieth century topographic mapping does not indicate any structures in the vicinity of the Stage 3 archaeological assessment (Map 5). Registry records indicate that the southern half of Lot 16 Concession 11 stayed in the Bowman family until portions were sold off by the Pinetree Development Co. in the latter half of the 20th century.



1.3 Archaeological Context

1.3.1 Current Conditions

The portions of the study area that contains J. Pratt (BcGv-51) consists of a recently ploughed agricultural field.

1.3.2 Natural Environment

The study area is located within the Peterborough Drumlin Field region of Ontario, an area comprised of rolling till plains with an associated trio of landscape features: frequent stone inclusions, steep slopes, and wet, swampy hollows (Chapman & Putnam 1984: 169-171). The soil of the study area consists of Bondhead Sandy Loam, a dark greyish brown loam with a granular structure and friable consistency. It belongs to the Grey-Brown Podzolic Great Soil Group with a shallow surface horizon and good drainage, making it suitable for agricultural use (Hoffman et al. 1962:33).

The nearest potable water source is an unnamed creek located approximately 266 metres southeast of the study area, which drains into Lake Simcoe 3.1 kilometres north of the study area.

The study area is located within the Barrie District of the Lake Simcoe – Rideau Ecoregion, which itself is situated within the Mixedwood Plains Ecozone. This region encompasses 6,311,957 hectares, and contains a diverse array of flora and fauna. It is characterized by diverse hardwood forests dominated by sugar maple, American beech, white ash, eastern hemlock, and numerous other species are found where substrates are well developed on upland sites. Lowlands, including rich floodplain forests, contain green ash, silver maple, red maple, eastern white cedar, yellow birch, balsam fir, and black ash. Peatlands (some quite large) occur along the northern edge and in the eastern portion of the ecoregion, and these contain fens, and rarely bogs, with black spruce and tamarack.

Characteristic mammals include white-tailed deer, Northern raccoon, striped skunk, and woodchuck. Wetland habitats are used by many species of water birds and shorebirds, including wood duck, great blue heron, and Wilson's snipe. Open upland habitats are used by species such as field sparrow, grasshopper sparrow, and eastern meadowlark. Upland forests support populations of species such as hairy woodpecker, wood thrush, scarlet tanager, and rose-breasted grosbeak. Reptiles and amphibians found in this ecosystem include American bullfrog, northern leopard frog, spring peeper, red-spotted newt, snapping turtle, eastern gartersnake, and common watersnake. Characteristic fish species in the ecoregion include the white sucker, smallmouth bass, walleye, northern pike, yellow perch, rainbow darter, emerald shiner, and pearl dace.

(Crins et al. 2009:48-49)



1.3.3 Known Archaeological Sites

A search of registered archaeological sites within the MTCS Archaeological Sites Database was conducted. A total of 6 archaeological sites were identified within a one kilometre radius of the study area.

A summary is provided below.

Table 2 Summary of Registered Archaeological Sites within 1 kilometre of the Study Area

Borden Number	Site Name	Time Period	Affinity	Site Type
BcGv-20	Heritage Glen	Other	Other Iroquoian	
BcGv-21	Little Heritage Glen	Woodland, Late	Iroquoian	Othercamp/campsite
BcGv-22	Warnica Brick House	Post-Contact	Euro-Canadian	farmstead, homestead
BcGv-40	George Warnica			
BcGv-43		Post-Contact		farmstead
BcGv-51	J. Pratt	Post-Contact		scatter

1.3.4 Previous Archaeological Work

A Stage 2 archaeological assessment of the study area was undertaken on October 22 and 23, 2018 (AMICK 2019). J. Pratt (BcGv-51) were identified during the course of the survey. J. Pratt (BcGv-51) consisted of 318 artifacts spread over an area measuring 56 metres N-S by 55 metres E-W, was assigned to the 1840s to the late nineteenth century. The Stage 3 recommendations for J. Pratt (BcGv-51) are cited below.

1. *The Cultural Heritage Value or Interest (CHVI) of the J. Pratt (BcGv-51) Site has not been completely documented. There is potential for further CHVI for this location. The J. Pratt (BcGv-51) Site requires Stage 3 Site-specific Assessment to gather further data to determine if Stage 4 Mitigation of Development Impacts will be required.*
2. *A Stage 3 Site-specific assessment of the J. Pratt (BcGv-51) Site must be completed for this site in accordance with the Standards and Guidelines for Consultant Archaeologists (MTC 2011). The Stage 3 Site-specific assessment will consist of the excavation of 1 by 1 metre square test units on a 5 by 5 metre*



square grid; the grid squares will be referred to by the intersection coordinates of their southwest corner. Each test unit will be excavated stratigraphically by hand into the first 5 centimetres of subsoil. Each unit will be examined for stratigraphy, cultural features, or evidence of fill, and all soil was screened through wire mesh of 6 millimetre width. All artifacts will be retained and recorded by the corresponding grid unit designation and will be held at the Lakelands District corporate offices of AMICK Consultants Limited until such time that they can be transferred to an agency or institution approved by the Ontario Ministry of Tourism, Culture and Sport (MTCS) on behalf of the government and citizens of Ontario.

3. *The Stage 3 Site-specific Assessment of the J. Pratt (BcGv-51) Site must include further archival research in order to establish the details of the occupation and land use history of the rural township lot of which the study area was a part.*
4. *A CSP has been completed as part of the Stage 2 Property Assessment and is not required as part of the Stage 3 Site-specific Assessment of the J. Pratt (BcGv-51) Site as these components of the Stage 3 requirements are already satisfied.*
5. *As the proponent has not opted for partial clearance, there shall be no soil disturbance or removal of vegetation within the study area until the CHVI of the J. Pratt (BcGv-51) Site has been completely documented and the proposed undertaking is clear of any archaeological concern.*

(AMICK 2019:30-31)



2.0 Field Methods

The Stage 3 archaeological assessment of J. Pratt (BcGv-51), was conducted between April 25 and May 10, 2019 under PIF #: P321-0012-2019, issued to Shane McCartney, M.A.(P321). The weather at the time was a mix of sun and cloud and warm. At no time were weather or lighting conditions detrimental to the observation or recovery of archaeological material.

A Controlled Surface Pickup (CSP) meeting the requirements of Section 3.2.1 of the *Standards and Guidelines for Consultant Archaeologists* was conducted during the Stage 2 archaeological survey of the property. As a result, it was determined that the Stage 3 archaeological assessment of J. Pratt (BcGv-51) could proceed directly to test unit excavations.

Following the relocation of the surface scatter and positive test pits using GPS coordinates, permanent datum points were established for J. Pratt (BcGv-51), oriented along the western boundary of the site.

A network of five by five metre grid blocks were established across the extent of the site as determined by the extent of the surface scatter. The grid squares are referred to by the intersection coordinates of their southwest corner. Each five metre block was further subdivided into 25 one metre sub-squares and labelled sub-square 1 to 25 based on their position in relation to the southwest corner of the block. GPS UTM coordinates were recorded employing the North American Datum 83 using a Trimble Catalyst GPS unit with a sub-precision RTK subscription that allowed for a stated accuracy of 1-2 centimetres.

A total of 81 test units were placed and excavated at a 5 metre interval based on the datum points (Images 1 and 2). An additional 16 test units, amounting to 20% of the grid unit total, were placed within the areas of interest or high artifact concentration.

Each unit was excavated stratigraphically by hand, into the first 5 centimetres of subsoil (Images 3 and 4). Depth varied between 21 and 40 centimetres. Each unit was examined for stratigraphy, cultural features, or evidence of fill, and all soil was screened through wire mesh of 6 millimetre width. All artifacts were retained and recorded by the corresponding grid unit designation. The soil stratigraphy consisted of a brown sand topsoil horizon overlaying a bright orange sand subsoil.

A number of units contain evidence of subsurface alteration. Unit 295E 500N:1 contained large flat boulders at the subsoil interface and is interpreted as a potential foundation (Image 5). Units 305E 495N:1, 305E 500N:1, 300E 500N:13, and 295E 510N:1 contained dark stains indicating potential subsurface cultural features (Images 6 thru 9). Unit 305E 505N:1 contained the remains of a dog burial (Image 10), Unit 290 495N:13 contained evidence of a potential well (Image 11) and Units 285E 510N:1, 290E 515N:1 and 300E 515N:1 contained circular or square stains with inlaid wood, suggesting the presence of post moulds (Images 12 thru 14).

The results of the Stage 3 archaeological assessment are presented on Map 6.



3.0 Record of Finds

Table 3 provides an inventory of the documentary record generated in the field

Table 3 Information Inventory of Documentary Record

Document	Location	Description
Field Notes	Earthworks Office Project File	4 pages of notes
Photographs	Earthworks Office Project File	27 digital photographs,
Field Map	Earthworks Office Project File	1 page
UTM Coordinates	Earthworks Office Project File	2 Coordinates in excel file

The recovered artifacts were washed, catalogued, and analyzed and are currently stored in tbanker's box, measuring 40.0 x 31.5 x 25 centimetres at the Earthworks Corporate Storage Unit. The artifacts and documents will be stored by Earthworks until arrangements can be made to transfer them to an MTCS approved storage facility.

3.1 Terms of Reference

This section provides definitions of the most commonly used artifact terms utilized in the site artifact catalogues and descriptions.

3.1.1 Ceramic Tableware Types

Tablewares are the cream or white-bodied wares intended primarily for use at the table, be it for the kitchen table or for a more formal dining room setting. Though each artifact contributes to the dating of a site's occupation, the ceramic assemblage, and the tableware assemblage in particular is generally the most significant temporal indicator on domestic sites. What counts is not so much when the ceramic was made, but when it was made available. Since there was very little ceramic tableware production in North America during the 19th century in North America, this means it had to be shipped to Canada across the Atlantic, and it came predominantly from England. If new ceramic styles were very popular, they might be "sold out" in England for several years after their initial appearance. Only as their popularity waned at home did they begin to be exported. They were likely to be sent first to wealthy colonies such as Virginia or Georgia where demand was high and the relatively poorer colonies, such as Canada, received most ceramics later still.



3.1.1.2 Pearlware

Pearlware is a white earthenware first made in 1779 and has a slightly bluish glaze owing to the addition of cobalt in the manufacturing process, and declined in importance and manufacture by the 1830's (Adams et al 1994:102).

3.1.1.3 Whiteware

Refined white earthenware is a slightly porous, white-pasted earthenware with a near colourless glaze that replaced earlier near white ceramics, such as pearlware and creamware, by the early 1830s. The use of refined white earthenware continued throughout the 19th century, and is still used today, but its popularity began to decline by the 1840s with the introduction of ironstone and vitrified white earthenware (Adams et al 1994; Miller 2000:10, 13).

3.1.1.4 Ironstone

The term ironstone comes from "Mason's Patent Ironstone China", first patented by Mason in 1813 (Godden 1980:102). Early 'Stone Chinas' were produced by several other potters during the first quarter of the 19th century as well, and were vitrified or semi-vitrified, heavy dense wares. They tended to be heavily decorated, usually with a combination of painting and printing, yet faintly coloured to resemble oriental porcelain. Most of the patterns were inspired by the East, and the majority were made before the 1830s (Collard 1967:125-127; Miller 1991:9-10).

The 'Ironstone' ware that came on the Ontario market in the late 1840s evolved out of these earlier wares, but were much less vitrified (Wetherbee 1980:6). Despite being more durable, it was rather plain looking beside the more colourful wares of the mid-19th century and expensive too, costing about the same as printed. It became an increasingly popular commodity during the 1860s, but it still took several decades to capture a significant place in the Ontario market. By the 1870s it was often the dominant tableware in many Ontario households (Kenyon 1991:8). Paste colour and porosity varies, from the more vitrified bluish/grayish-white wares typical from 1847 to the 1880s, and the lighter, more porous, creamier-coloured ironstone wares that began to appear in the 1880s and continued into the 20th century. Many of the American-made wares, most 20th century reproductions and a very few early patterns (mostly a few by Alcock), are of this colour as well (Wetherbee 1996:13). By the close of the 19th century, few Staffordshire potters made ironstone wares, and those that did largely restricted production to either toilet wares or hotel china (Wetherbee 1996: 10).

Many ironstone pieces are decorated with a maker's mark indicating manufacturing origin on the bottom of a ware. This likely dates a piece after 1891, as maker's marks were required as part of the McKinley Tarrif Act (Adams et al. 1994:102).



3.1.1.5 Porcelain and Semi-porcelain

Porcelain and semi-porcelain refers to a variety of dense, highly vitreous and translucent white-bodied wares. It was introduced around the mid-19th century and remained an expensive luxury item until the turn of the century (Collard 1967). Porcelain becomes relatively common during the early 20th century as less expensive production techniques were developed in Europe.

3.1.1.6 Unassigned White Earthenware

A number of ceramics were too exfoliated or burnt to assign to a specific ware. These sherds were catalogued as the Unassigned Refined Earthenware type.

3.1.2 Ceramic Tableware Decorative Types

Decorative types must also be considered as they too are temporally sensitive and help to tighten the occupation time frame for the site's occupation. Most general stores stocked a variety of tablewares and although local availability varied, a customer's choice also depended not only on their personal taste but also on their pocketbook. Different decorative types were differentially priced, and this is particularly true for the first half of the 19th century, after which point the relationship between a vessel's cost and the way in which it was decorated began to weaken (Miller 1991b:40). Since ceramics are consumer items, the relative value of various types may provide some insight into the socio-economic status for the household.

3.1.2.1 Hand Painted Wares

This decorative category is generally used to describe the under-glaze, monochrome and polychrome hand painted white earthenwares, almost always floral, commonly in use from before the 1790s into the 1870s (Miller 1991: 7-8). It was found mostly on teawares and bowls and was one of the most inexpensive tableware varieties available in the 19th century. The use of painted earthenware teas, especially monochrome painted vessels, dwindled rapidly from the 1850s onward. Although it is known that such painted wares continued to be made in the late 19th century, few were reaching Ontario by the 1880s (Kenyon 1991: 10). Hand painted styles included monochrome blue (1810-1860), polychrome earth toned 'early palette' (1810-1860), and polychrome bright coloured 'late palette', popular in the 1830s and 1840s (Majewski and O'Brien 1984:41, Miller 1991:5).



3.1.2.2 Edged Wares

This decorative type is found predominantly on plates and platters and dates from ca. 1775 to the very end of the 19th century (Miller and Hunter 1990:118). Like the painted wares, edged ceramics were one of the cheapest types of tablewares around during the 19th century. Shell edged wares continued to be marketed and readily available into the 1860s but, after this date, they are not commonly found in quantity in archaeological assemblages despite the fact that production continued into the 1890s and possibly later (Majewski and O'Brien 1984:37-39; Kenyon 1991: 4-5). Edged decorative styles include scalloped (1810-1850), unscalloped (1825-1897), impressed curved incising (1825-1891), and embossed (1820-1845) designs (Miller and Hunter 1990:116-117).

3.1.2.3 Banded Wares

Banded wares (1790-1920) (Burke 1982) covers various types of decoration that were produced by the application of coloured clay slips. These may include horizontal lines and/or bands of varying widths often in conjunction with other design elements such as inlaid and cut-away decorations, bands of lathe-turned grooves or patterns, marbling, swirls, cables, dots and/or dendritic patterns to name a few (Sussman 1997). It was the cheapest hollowware available with decoration and is found mostly on bowls, pitchers and mugs though cups and covered dishes are sometimes also encountered (Lofstrom and Tordoff 1982:7). Slipwares produced during the first half of the 19th century tended to be more elaborately decorated and more varied in colour, often earthen colours, compared to those from the mid-to-late 19th century. After ca. 1840, slipwares in general became increasingly more simply decorated with bands and/or lines, often in brighter colours such as blue though white and dark brown are also seen.

3.1.2.4 Sponged and Stamped Wares

Earthenwares with sponged decorations (ca. 1843-1900) (Miller 1991:6) first came on the Canadian market around the middle of the 19th century along with stamped wares (ca. 1843-1920) (Kenyon 1980: 10). Both sponged and stamped wares seem to have been made largely for the "out-markets" and, although a good number of Staffordshire potters began producing these wares in quantity just before the middle of the 19th century, this decorative style may be of Scottish origin. Scottish potteries made extensive use of these types of decoration, and a good deal of it did make its way to Canada, and these wares were widely advertised by crockery merchants throughout Victorian Canada as crockery excellent for the country trade since they were so cheap (Collard 1967: 145-146; Robacker and Robacker 1968: 78-83). Though flatware forms such as plates do occur, most of the specimens found in Ontario are from bowls and tea wares. By the mid 1840s, sponged wares were commonplace on tables in Canada West, yet by



the mid 1870s, they had virtually disappeared. Sponged bowls, however, last out the century (Kenyon 1995: 10; Miller 1991:6).

Densely sponged wares were made throughout spongeware's production and 30 of the sherds in the collection are of this type. The more coarsely sponged wares, with a lot of white background showing, were not generally seen prior to ca. 1850 (Kenyon 1980: 9). Blue, in varying shades, was by far the most common colour employed though polychrome-sponged wares were also popular before ca. 1850 (Kenyon 1980: 9).

Stamped wares (ca. 1843-1920) (Kenyon 1980: 10) were nowhere near as popular as the sponged wares, or any of the other inexpensively decorated varieties available for that matter, and are not generally very common on Ontario sites (Kenyon 1991: 10).

3.1.2.5 Transfer Printed Wares

Transfer printed ceramics (1783+) tended to be more costly during the 19th century than the simpler decorative wares discussed above, and a high proportion of printed sherds may be an indicator of the occupant's wealth or, at the very least, their middle class aspirations (Kenyon 1980). Common printed (1783+) tablewares reached their peak during the 1830s and 1840s and enjoyed a revival again in the 1880s (Kenyon 1995: 12). Flown transfer prints (ca. 1844-1920s) were most popular in the late 1840s and 1850s (Collard 1967: 118; Lofstrom and Tordoff 1982: 9). Vessels with flown prints were premium priced wares selling for about 20% more than the common transfer printed ceramics until the 1850s (Kenyon 1991: 6). Transfer printed tablewares, in general, began to decline in popularity during the 1850s in face of the increase in use of white ironstone. Domestic sites dating from the middle of the 1830s into the last third of the 19th century are often conspicuous by the diversity of transfer printed colours.

Blue printed ceramics only became a relatively common sight on Canadian tables during the 1810s despite the fact that they had been in production for at least three decades. They appeared, however, largely as tea wares, and dinner wares such as plates were not really seen until the mid. 1820s or so (Kenyon 1995: 3-4). Blue was, and still is, the most popular colour used in transfer printing. Despite its continued popularity, however, blue printed tablewares did hit something of a low point in the last quarter of the 19th century (Kenyon 1991: 9). The earliest under-glaze prints on earthenwares are the Willow design and other chinoiserie patterns (Majewski and O'Brien 1984: 35). Although the Willow pattern had been developed by English potters in the 18th century, it was not commonly exported to the Canadas until the early 1830s and appeared only as dinnerwares. By 1814, this pattern was already considered the cheapest and most common printed pattern available. Willow-patterned tea wares were not introduced until 1883 (Miller 1991a: 8).

Despite the fact that brown printed pearlware pieces were brought into the colonies as early as ca. 1810 (Dawson 1984: 128), this colour was not commonly seen until the early 1830s in Ontario. Lofstrom and Tordoff (1982: 14) suggests that this colour was not manufactured after



1850, though another source (Kenyon 1991a: 10) indicates that brown printed wares enjoyed a period of popularity until ca. 1860, with a revived interest in the colour occurring during the 1880s.

Black is one of the colours introduced to the English market by Staffordshire potters by 1829 along with red, purple and green, and they made their way into the colonies shortly thereafter (Collard 1967: 117-118). Black transfer printing was popular until ca. 1850 and enjoyed a revival again ca. 1900 (Collard 1967: 117-118; Kenyon 1991a: 10; Loftstom and Tordoff 1982: 9).

Green and purple transfer printed designs were introduced in 1829 (Collard 1967:117-118).

3.1.2.6 Moulded Wares

Non-vitrified white earthenware with moulded relief patterns tend to date before 1860 (Majewski and O'Brien 1984: 38). Moulded ironstone only became an increasingly popular during the 1860s and it was not until the 1870s that it was often the dominant tableware in many Ontario households (Kenyon 1991:8).

Moulded relief patterns which was by far the most popular way of decorating ironstone. The earliest moulded ironstone shapes produced by Staffordshire potters were introduced during the 1840s and 1850s and belong to the Gothic of shapes with the hexagonal and octagonal lines so popular during the 1840s and 1850s (Wetherbee 1980: 37). The Sydenham-type patterns were brought out in the early 1850s and were similar in many ways to the earlier Gothic shapes, echoing their geometric forms though round shapes were being made as well (Wetherbee 1980: 48).

During the 1860s, Staffordshire ironstone potters also took inspiration from the fields, forests, gardens and orchards for their patterns (Wetherbee 1996: 106, 108). Two other common motifs seen on ironstone during the 1860s are classical Greek and Roman motifs and/or names and narrow ribbing (Wetherbee 1980: 106; Wetherbee 1996: 129).

The best known, and most popular, ironstone pattern through the years is the wheat design. It has been continuously reproduced since 1859, and there are still several British and American companies making it today. Despite the fact that the earliest wheat type pattern was registered in England in 1859, the first mention of a wheat pattern in Ontario is 1865 (Kenyon 1995: 10).

Although innumerable other patterns were available throughout the next three or four decades, the wheat pattern continued to be as popular as ever even at the end of the 19th century (Kenyon 1991: 9).



3.1.2.7 Enamelled/Decal Wares

Enamelling refers to the material made by fusing powdered glass to substrate by firing. This powder melts, flows and then hardens to a smooth, durable vitreous coating. They were often combined with hand painting and gilding. During the last quarter of the 19th century there was a high production of inexpensive overglaze decal-decorated porcelain and semi-porcelain produced for the North American market, and this decorative type enjoyed its peak period of popularity between 1880 and the 1920s (Majewski and O'Brien 1984: 36; Savage and Newman 1985: 180).

3.1.3 Ceramic Utilitarian Wares

Utilitarian wares were generally made of clays that fired red, grey, buff or tan, and were glazed with lead or salt glazes. These vessels were meant for the kitchen, cellar, laundry, pantry and milk house. In the general absence of temporally diagnostic shapes and/or maker's marks, these ceramic utilitarian wares tend to be more indicative of function than date. The sherds all look to be derived from hollowware forms such as crocks, bowls, jugs, etc.

Coarse Earthenware was usually used in crockery such as open-mouth crocks, jugs, bottles and preserve jars, and was present throughout the nineteenth century prior to declining in use at the beginning of the twentieth century (Adams et al 1994:101).

Stoneware was first produced by 1849 in Brantford and Picton, Ontario, and prior to this date it would have had to have been imported, making this durable but heavy ceramic a notably more expensive ware than the common earthenwares which were produced in Ontario throughout the 19th century (Newlands 1979:24). It is only by the last quarter of the 19th century that stoneware and glass containers became common items on domestic sites.

Rockingham ware is a yellow bodied ceramic that became popular in the 1840s, and continues to be made in the present day.

Yellowwares were made of clays that fired to a light shade of buff, and were generally potted from clays more refined than those used for ordinary utilitarian use. The colour was intensified by a transparent glaze. Canadian crockery sellers began advertising "yellow" wares from about 1840 onward (Collard 1967:141).

3.2 J. Pratt (BcGv-51)

The Stage 3 assessment of J. Pratt (BcGv-51) resulted in the recovery of 2478 artifacts from test unit excavations. The Parks Canada's *Database Artifact Inventory Guide* was used as a template during the cataloguing phase of artifact analysis and was modified accordingly. This



Earthworks Archaeological Services Inc.
Stage 3 Archaeological Assessment
J. Pratt (BcGv-51)
Barrie

guide classifies artifacts according to specific functional classes, subgroups, and types. Classes are intended to reflect related behaviour and general function-related activities. For example, Classes used include “Foodways” and include artifacts related to all aspects of food preparation, storage and consumption. Likewise, the “Architectural” class is a catch-all category for items such as brick, nails, window glass, etc. These Classes are further subdivided into Groups reflecting more specialized activities. The “Architectural” class, for example, includes groups such as construction materials, nails and window glass. Groups are then further refined into “Types”, defined by attributes that are either functionally or temporally diagnostic, and so on. By classifying archaeological material in this manner, general trends can be discerned concerning on how an area was used in the past. Table 4 provides a summary of artifacts recovered from J. Pratt (BcGv-51), and Images 15 thru 24 provide a visual representative sample of all artifacts recovered.

Table 4 Summary of Artifacts recovered from J. Pratt (BcGv-51)

Artifact Class	Artifact Group	Freq.	%
Activities	<i>Hand/Maintenance Tools</i>	2	0.08
	<i>Stable/Barn</i>	1	0.04
Subtotal		3	0.12
Architectural	<i>Window Glass</i>	288	11.62
	<i>Nail</i>	212	8.56
	<i>Door and Window Hardware</i>	1	0.04
	<i>Construction Material</i>	24	0.97
Subtotal		525	21.19
Arms and Military	<i>Gunflint</i>	1	0.04
Subtotal		1	0.04
Clothing	<i>Fastener</i>	2	0.08
Subtotal		2	0.08
Foodways	<i>Ceramic Tableware</i>	1465	59.12
	<i>Ceramic Utilitarian Ware</i>	240	9.69
	<i>Glass Beverage Container</i>	99	4.00
	<i>Unassigned Glass Container</i>	1	0.04
	<i>Metal Cookware</i>	1	0.04
Subtotal		1806	72.88
Smoking	<i>Pipe</i>	26	1.05
Subtotal		26	1.05
Industrial/Commercial Activities	<i>Railroad</i>	1	0.04
Subtotal		1	0.04
Faunal	<i>Bone</i>	59	2.38
Subtotal		59	2.38
Fuel	<i>Cooking and Heating</i>	1	0.04
Subtotal		1	0.04



Earthworks Archaeological Services Inc.
Stage 3 Archaeological Assessment
J. Pratt (BcGv-51)
Barrie

Furnishings	<i>Lighting Devices</i>	7	0.28
Subtotal		7	0.28
Unassigned Material	<i>Miscellaneous Hardware</i>	5	0.20
	<i>Miscellaneous Material</i>	42	1.69
Subtotal		47	1.90
TOTAL		2478	100.00

3.2.1 Activities Class

The artifacts assigned to the Activities class consisted of a copper alloy ruler and hand saw blade belonging to the Hand/Maintenance Tool group, and a horseshoe nail belonging to the Stable/Barn group.

3.2.2 Architectural Class

The majority of the artifacts in this class such as the nails, bricks, and window glass are likely derived from various wooden buildings, both domestic and utilitarian ones, which would once have sat on the property during the 19th century. Buildings that would be expected on a home/farmstead include, but are not limited to, a cabin/house and utilitarian outbuildings such as barns, stables, storage sheds and, of course, outhouses. With rare exception, the average home in the 19th century had no indoor bathroom, and these functions were normally performed either in the bedroom in a chamber pot, or in the outhouse.

Bricks have been developed in a wide variety of sizes and styles. There are relatively few chronological markers, with early nineteenth century bricks being thin, flat and rectangular that gradually transition into highly uniform shape, size and colour with sharp edges and well-defined impressed rectangular moulds with manufacturer stamps (Adams et al 1994:95).

Hand-wrought nails were hand-made nails with faceted or hammered “rose” heads, with all sides tapering to a point. It was the most common nail type before 1830 (Adams et al 1994: 94).

Machine cut nails were first invented about 1790, and were in popular use between the 1830s and 1890s. The nails were “cut” from flat sheets of iron, and results in a nail of even thickness and flat, square head (Adams et al 1994: 94).

During the 19th century, window glass was produced by the cylinder glass technique. A molten ball of glass was blown into a sphere, and then swung into a cylinder shape. While the glass was still workable, the cylinder’s ends were cut off, and the cylinder was cut along its length forming two curved panes, which were then flattened, cooled and cut into smaller panes (Weiland 2009:29). Over the course of the 19th century, the demand for larger windows increased resulting in thicker windows. The chronological variability in the thickness of window glass has been applied as a dating method for archaeological sites; however, it has been determined that the accuracy of this dating method is largely dependent upon the presence of



relatively large sample sizes and the availability of regionally developed chronological models (Jones and Sullivan 1989:172).

A summary of Architectural class artifacts recovered from J. Pratt (BcGv-51) is presented in Table 5.

Table 5 Summary of Architectural Class Artifacts recovered from J. Pratt (BcGv-51)

Architectural Class Group	Artifact Type	Freq.	%
Window Glass	<i>Pane Glass</i>	288	54.86
Subtotal		288	54.86
Nail	<i>Fragment</i>	11	2.10
	<i>Hand Wrought</i>	9	1.71
	<i>Machine Cut</i>	192	36.57
Subtotal		212	40.38
Door and Window Hardware	<i>Hinge</i>	1	0.19
Subtotal		1	0.19
Construction Material	<i>Brick</i>	23	4.38
	<i>Mortar</i>	1	0.19
Subtotal		24	4.57
TOTAL		525	100.00

3.2.3 Arms and Military Class

An English blade type gunflint manufactured from a dark brown flint was recovered from J. Pratt (BcGv-51). British flints grade from very dark, nearly black translucent fine-grained flint to a gray, opaque flint with inclusions though sometimes, as in the case here, they can be a translucent brown (Kenyon 1982). British quarries were not extensively mined until the 1790s and the presence of black English flints indicate a post-1790 date. Prior to this date, the English imported most of their gunflints from France (Kenmotsu 199: 200). British flint dominated the North American market after ca. 1790.

The small size of the gunflint suggests it is a pistol, as opposed to a rifle or musket, flint.

Flintlock guns were in use from ca. 1650 to 1880 when they were largely replaced by repeating rifles (Kenmotsu 1991: 197-198). Although the percussion cap began to displace flintlock guns by the 1830s, flintlocks continued to be in relatively common use into the 1850s, particularly in more rural and remote areas.

3.2.4 Clothing Class



A total of two artifacts assigned to the Clothing class were recovered from J. Pratt (BcGv-51), and consist of a shell button and a ceramic button.

It is difficult to date shell buttons with certainty because of the long history of shell as a button material. All types of holes, shanks, shapes, decorations and sizes are used for shell buttons (Luscomb 1967:177-180). Smooth backs generally postdate 1900. Intricate carved designs and cameos generally predate 1880. Commercially-made shell buttons were introduced into the United States from France in 1855 (Fontana and Greenleaf 1962:98).

The single ceramic button is a prosser button, which describes a process of combining high fired clays to produce a glass or vitrified appearance, and was first patented in 1849, (UUDA 2001:4). Prosser buttons were in common use until around 1910 (Smith-Albert and Kent 1949:35).

3.2.5 Faunal Class

A total of 59 faunal bone fragments were recovered from J. Pratt (BcGv-51) and consisted of nine dog fragments recovered from Unit 305E 505N:1 and 50 mammalian fragments recovered from across the site.

The collection is, in general, a fragmented one though a number of the larger bone pieces suggest they are derived from middle to large-sized animal. Evidence of butchering was noted on one of the bones in the form of saw marks, irregular surfaces cross-hatched by uneven ridges of bone (James 1997:128). The fact that making a cut requires a fair amount of skill with a hand saw (James 1997:135) may indicate that at least some of the meat consumed on this site was being purchased from a professional, commercial butcher. The presence of teeth (cats. 203 & 928) and cranial remains (cat. 341) in the assemblage, elements usually considered to be part of the butchering waste, do however suggest that primary butchering of domestic livestock and/or game was also taking place on site.

3.2.6 Foodways

The Foodways Class is, in general, one of the largest and most temporally diagnostic artifact classes in the material culture assemblage recovered from a domestic site. As such, it is relied upon heavily to determine the occupation time frame. The artifacts classed here are related to the preparation, storage, distribution and consumption of food and beverages. This class can be divided into a number of groups and is presented in Table 6.



Earthworks Archaeological Services Inc.
 Stage 3 Archaeological Assessment
 J. Pratt (BcGv-51)
 Barrie

Table 6 Summary of Foodways Class Artifacts recovered from J. Pratt (BcGv-51)

Foodways Class Group	Artifact Type	#	%
Ceramic Tableware	<i>Pearlware</i>	3	0.17
	<i>Whiteware</i>	644	35.66
	<i>Ironstone</i>	511	28.29
	<i>Semi-Porcelain</i>	37	2.05
	<i>Porcelain</i>	23	1.27
	<i>Unassigned White Earthenware</i>	229	12.68
Ceramic Tablewares Total		1447	80.12
Ceramic Utilitarian Ware	<i>Coarse Earthenware</i>	18	1.00
	<i>Coarse Red Earthenware</i>	219	12.13
	<i>Refined Red Earthenware</i>	1	0.06
	<i>Rockingham Ware</i>	3	0.17
	<i>Stoneware</i>	3	0.17
	<i>Yellowware</i>	14	0.78
Ceramic Utilitarian Wares Total		258	14.29
Glass Beverage Container	<i>Bottle Fragment</i>	99	5.48
Glass Beverage Container Total		99	5.48
Unassigned Glass Container	<i>Fragment</i>	1	0.06
Unassigned Glass Container Total		1	0.06
Metal Cookingware	<i>Handle Pull</i>	1	0.06
Metal Cookingware Total		1	0.06
TOTAL:		1806	100



3.2.6.1 Ceramic Tableware Group

A total of 1477 pieces of ceramic tableware were recovered from J. Pratt (BcGv-51), and includes pearlware, refined white earthenware, ironstone, semi-porcelain and porcelain. A summary is presented in Table 7.

Table 7 Ceramic Tableware by Ware Type and Decorative Style recovered from J. Pratt (BcGv-51)

Ware Type and Decorative Style	Date Range	Freq.	%
Pearlware			
<i>banded</i>	1790-1840	1	0.07
<i>indeterminate</i>	1790-1840	1	0.07
<i>undecorated</i>	1790-1840	1	0.07
Subtotal		3	8.09
Whiteware			
<i>Annular Ware</i>	1840-1870	28	1.94
<i>edged, scalloped, incised</i>	1830-1860	4	0.28
<i>edged, straight, incised</i>	1830-1890	10	0.69
<i>edged, straight, non-incised</i>	1830-1897	1	0.07
<i>edged, unknown</i>	1830-1890	14	0.97
<i>glazed</i>	1830-1860	3	0.21
<i>indeterminate</i>	1830-1860	7	0.48
<i>moulded, painted</i>	1830-1860	1	0.07
<i>painted</i>	1830-1870	55	3.80
<i>sponged</i>	1840-1880	72	4.98
<i>transfer printed</i>	1830-1870	109	7.53
<i>transfer printed, moulded, scalloped</i>	1830-1870	3	0.21
<i>undecorated</i>	1830-1870	337	23.29
Subtotal		644	8.09
Ironstone			
<i>makers mark - indeterminate</i>	1850-1900	6	0.41
<i>makers mark - Clementson Bros.</i>	1865-1916	1	0.07
<i>moulded</i>			
<i>indeterminate</i>	1850-1950	15	1.04
<i>wheat pattern</i>	1865-1950	5	0.35
<i>hill shape (medallion scroll)</i>	1860-1880	1	0.07
<i>floral</i>	1860-1870	1	0.07



Earthworks Archaeological Services Inc.
Stage 3 Archaeological Assessment
J. Pratt (BcGv-51)
Barrie

<i>harvest</i>	1860-1870	1	0.07
<i>paneled</i>	1860-1870	1	0.07
<i>painted</i>			
<i>black</i>	1850-1900	2	0.14
<i>moulded - scalloped rim</i>	1850-1900	1	0.07
<i>transfer printed</i>			
<i>black</i>	1850-1900	2	0.14
<i>blue</i>	1850-1950	7	0.48
<i>indeterminate</i>	1850-1950	1	0.07
<i>undecorated</i>	1850-1950	467	32.27
Subtotal		511	51.21
Semi-Porcelain			
<i>glazed</i>	1890-1920	1	0.07
<i>undecorated</i>	1890-1920	36	2.49
Subtotal		37	4.09
Porcelain			
<i>undecorated</i>	1890-1920	23	1.59
Subtotal		23	2
Unassigned White Earthenware		229	15.83
TOTAL		1447	100

3.2.6.2 Glass Beverage Container Group

Bottle glass colour has proven ineffective in providing dates of manufacture, and the sherds do not provide any chronologically sensitive features that would assist in dating J. Pratt (BcGv-51) (Lindsey 2019).

A total of 99 glass bottle fragments were recovered from J. Pratt (BcGv-51). These included 7 aqua, 26 clear, 58 green, 5 blue and 3 purple glass fragments.

3.2.7 Fuel Class

This class is comprised of a piece of coal.

Although coal could be burned in an open hearth, it is more typically associated with the use of stoves for heat, initially for warmth and, by the mid. 19th century, for cooking as well. The stove was long regarded as a cooking device supplementary to the fireplace, near which it generally stood, with the stovepipe leading directly into the fireplace chimney. It was not until the middle of the 19th century, when the range with removable lids came into more widespread use, that the



fireplace was finally supplanted as the chief cooking agency. Despite the diminutive size of the collected sample and the complete absence of coal itself, it is possible that the house was outfitted at some point during its occupation, with a stove. Given the small size of the sample, it is possible that this didn't occur till later in the century.

3.2.8 Furnishings Class

This class consists of seven fragments of lighting glass.

An oil lamp chimney is a tubular device that extends upward from the rim of the burner and concentrates the hot air rising from the flame, thereby producing a draft and improving the brightness of the light (Woodhead, Sullivan and Gusset 1984: 58). Oil lamps and candles were the primary sources of light for most farmsteads and small towns far away from major cities until well into the first half of the 20th century (Woodhead, Sullivan and Gusset 1984). This too is true for the average working class city home as well. Until the mid. 19th century, whale oil and lard were the most widely used lamp fuel. Kerosene was first discovered in 1846, commercial production began by 1855 and, by the mid. 1860s, it was the most commonly-used lamp fuel since it was found to be a safe, efficient and economical, and was used well into the 20th century (Woodhead, Sullivan and Gusset 1984: 47-48).

3.2.9 Industrial/Commercial Activities Class

A railroad spike was recovered from J. Pratt (BcGv-51), and was likely collected from the neighbouring Northern Railway line, which connected Toronto to Allendale Station as early as 1855.

3.2.10 Smoking Class

Throughout the 17th and 18th century, smoking was a common pastime not for just English men, but for women as well, including the upper class. By the 1850s, however, pipe smoking in general became associated with the working class and female smoking began to decline, at least in public. By the 19th century, clay pipes were being mass produced in England, Scotland, France and Germany, and, by the second half of the century, in Canada as well. Smoking pipes are the most common smoking item found on 19th century sites and are a valuable chronological marker being an expendable item with a very short life span. The use of clay pipes began to decline in the 1880s when they were largely replaced by briar pipes and cigarettes (Adams et al.1994: 93).

The long period of use of the clay pipe limits its usefulness as a diagnostic artifact, though maker's mark and/or decoration can aid in narrowing the time frame for a particular piece.



Impressed maker's name with the city of its manufacture on the opposite side is a practice which became common only in the 1840s (Adams et al 1994: 95). Cat. 424 displays a Murray of Glasgow makers mark, which was manufactured between 1830 and 1861 (Adams et al. 1994:97).



4.0 Analysis and Conclusions

The Stage 3 archaeological assessment of J. Pratt (BcGv-51) documented evidence of archaeological material dating from the 1840s to the late nineteenth century, which is consistent with what was recorded in the Stage 2 archaeological assessment. It likely relates to the occupation of the property by the Ascha Soules and later Peter Shepherd, which historic mapping suggests occupied a house in close proximity to J. Pratt (BcGv-51). The time frame of the documented occupation correlates relatively well with the most chronologically sensitive artifacts recovered from the site. Earlier dated artifacts included pearlware, refined white earthenware, and hand wrought nails. Spatial analysis of these artifact types does not indicate a concentration of earlier artifacts within the boundaries of the site.

Section 3.4.2 Standard 1a of the *Standards and Guidelines for Consultant Archaeologists* requires that 80% or more of the time span of occupation of the site date to before 1870 when assessing for further cultural heritage value or interest. Based on an analysis of the artifact assemblage and historic documentation, J. Pratt (BcGv-51) meets this criteria and contains further cultural heritage value or interest and exhibits evidence of the initial Euro-Canadian settlement of the historic lot. As a result, a Stage 4 mitigation is required.



5.0 Recommendations

Based on the Stage 3 assessment of J. Pratt (BcGv-51), a Stage 4 archaeological mitigation is recommended.

The preferred method of Stage 4 mitigation is through avoidance and protection. Through discussions with the proponent, it has been determined that J. Pratt (BcGv-51) is situated within a portion of the study area that is integral to development and cannot be easily avoided. In the event that an archaeological site cannot be avoided, the Ministry of Tourism, Culture, and Sport through the *Standards and Guidelines for Consultant Archaeologists* permits for the mitigation of an archaeological site through the full excavation, documentation and removal of all archaeological material prior to the start of development. As a result, Stage 4 mitigation by excavation is recommended for J. Pratt (BcGv-51).

Analysis presented in Section 4.1 suggests J. Pratt (BcGv-51) dates to mostly after 1830. As a result, the Stage 4 mitigation will consist of the excavation of 1 metre units placed on a 5 metre grid established over the midden areas, centred around the high artifact yielding units of 305E 500N:1, 300E 500N:13, and 305E 500N:13. Test units will be excavated by hand, in systematic levels into the first 5 centimetres of the subsoil layer, unless excavation uncovers a cultural feature.

If excavation uncovers a cultural feature, all exposed subsoil surfaces will be cleaned by shovel or trowel to aid in identifying the feature. Excavations will extend, regardless of yield, 2 metres beyond any cultural features uncovered. Cultural features will be excavated only when it has been completely exposed.

Following hand excavation, the remainder of the J. Pratt (BcGv-51) will be excavated via mechanical topsoil removal, using heavy machinery that pulls soil away (e.g., excavator, backhoe with flat-edged bucket, grader with extendable arm). Mechanical topsoil removal must stop at or above the topsoil/subsoil interface and will extend a minimum of 10 metres beyond uncovered cultural features. All exposed cultural features shall be mapped, excavated and recorded. All exposed subsoil surfaces will be cleaned by shovel or trowel following mechanical topsoil removal.

The MTCS is requested to review this report and provide a letter indicating their satisfaction that the fieldwork and reporting for this archaeological assessment are consistent with the Ministry's 2011 Standards and Guidelines for Consultant Archaeologists and the terms and conditions for archaeological licences, and to enter this report into the Ontario Public Register of Archaeological Reports.



6.0 Advice on Compliance with Legislation

This report is submitted to the Minister of Tourism, Culture and Sport as a condition of licensing in accordance with Part VI of the *Ontario Heritage Act*, R.S.O. 1990, c 0.18. The report is reviewed to ensure that it complies with the standards and guidelines that are issued by the Minister, and that the archaeological fieldwork and report recommendations ensure the conservation, protection and preservation of the cultural heritage of Ontario. When all matters relating to archaeological sites within the project area of a development proposal have been addressed to the satisfaction of the Ministry of Tourism and Culture, a letter will be issued by the ministry stating that there are no further concerns with regard to alterations to archaeological sites by the proposed development.

It is an offence under Sections 48 and 69 of the *Ontario Heritage Act* for any party other than a licensed archaeologist to make any alteration to a known archaeological site or to remove any artifact or other physical evidence of past human use or activity from the site, until such time as a licensed archaeologist has completed fieldwork on the site, submitted a report to the Minister stating that the site has no further cultural heritage value or interest, and the report has been filed in the Ontario Public Register of Archaeology Reports referred to in Section 65.1 of the *Ontario Heritage Act*.

Should previously undocumented archaeological resources be discovered, they may be a new archaeological site and therefore subject to Section 48(1) of the *Ontario Heritage Act*. The proponent or person discovering the archaeological resources must cease alteration of the site immediately and engage a licensed consultant archaeologist to carry out archaeological fieldwork, in compliance with Section 48(1) of the *Ontario Heritage Act*.

The *Funeral, Burial and Cremation Services Act*, 2002, S.O. 2002, c.33 (when proclaimed in force) require that any person discovering human remains must notify the police or coroner and the Registrar of Cemeteries at the Ministry of Consumer Services.

Archaeological sites recommended for further archaeological fieldwork or protection remain subject to Section 48 (1) of the *Ontario Heritage Act* and may not be altered, or have artifacts removed from them, except by a person holding an archaeological licence.



7.0 References

Adams, Nick, Ian Kenyon, Dena Dorszenko

1994 *Field Manual for Avocational Archaeologists in Ontario*. Ontario Archaeological Society Inc., Archaeological Stewardship Project.

AMICK (AMICK Consultants Limited)

2019 *ORIGINAL 2018 Stage 1-2 Archaeological Assessment of 971 Yonge Street, Part of 16, Concession 11 (Geographic Township of Innisfil), City of Barrie, County of Simcoe*. (AMICK File #18642/MTCS File #P058-1711-2018). Report on file with the Ministry of Tourism, Culture and Sport, Toronto.

Burke, C.

1982 *From Potter to Spoilheap: Temporal Ranges and Popularity of Nineteenth-Century Ceramics*. Cornwall, Ont.: MS on file, Canadian Parks Service, Ontario Regional Office.

Chapman, Lyman John and Donald F. Putnam

1984 *The Physiography of Southern Ontario*. 3rd edition. Ontario Geological Survey Special Volume 2. Ontario Ministry of Natural Resources, Toronto.

Collard, Elizabeth.

1967 *Nineteenth-Century Pottery and Porcelain in Canada*. McGill University Press, Montreal.

Crins, William J., Gray, Paul A., Uhlig, Peter W.C., and Monique C. Wester

2009 *The Ecosystems of Ontario, Part 1: Ecozones and Ecoregions*. Technical Report, Ontario Ministry of Natural Resources, Science & Information Branch.

Dawson, A.

1984 *Masterpieces of Wedgwood in the British Museum*. London: British Museum Publications, Ltd.



Ellis, Chris J. and Neal Ferris (editors)

1990 *The Archaeology of Southern Ontario to A.D. 1650*. Occasional Publication of the London Chapter, Ontario Archaeological Society, Number 5.

Ellis, Chris J., Keyon, Ian T. and Michael W. Spence

1990 The Archaic. IN Ellis, Chris J. and Neal Ferris (eds.) *The Archaeology of Southern Ontario to A.D. 1650*. Occasional Publication of the London Chapter, Ontario Archaeological Society, Number 5.

Fontana, Bernard L. and J. Cameron Greenleaf

1962 Johnny Ward's Ranch: A study in historical archaeology. *The Kiva* 28(1-2): October December 1962.

Government of Canada

1861a *Personal Census Enumeration District Number 2 in the Township of Innisfil*. Located Online at Library and Archives Canada.

1861b *Agricultural Census Enumeration District Number 2 in the Township of Innisfil*. Located Online at Library and Archives Canada.

Government of Ontario

2011 *Standards and Guidelines for Consultant Archaeologists*. Ministry of Tourism, Culture and Sport, Culture Division, Programs and Services Branch, Culture Programs Unit, Toronto.

Innisfil Historical Society

2006 *Farms of Innisfil: Challenges, Chores and Changes*. Innisfil Historical Society.

Isreal, F. L. (ed.)

1993 A reproduction of the *1897 Sears, Roebuck Catalogue*. New York: Chelsea House Publishers.

James, D.



1997 *The Nineteenth Century Farmer in Upper-Canada: A Comparative Butchering Analysis of Four Historical Sites in Ontario*. Thesis submitted to the Committee of Graduate Studies in partial fulfillment of the requirements for the Degree of Master of Arts in the Faculty of Arts and Sciences. Trent University, Peterborough, Ontario.

Jones, Olive and Catherine Sullivan

1989 *The Parks Canada Glass Glossary. Studies in Archaeology, Architecture and History*. National Historic Parks and Sites, Canada Parks Service, Environment Canada, Ottawa.

Kenyon, I.

1980 *Ceramics-The ACO Guide to 19th C. Sites*. Historical Planning and Research Branch, London Office, Ontario Ministry of Culture and Recreation.

1991 *A History of Ceramic Tableware in Ontario:1780-1890*. Paper prepared for distribution at "An Introduction to English Ceramics for Archaeologists" workshop, sponsored by the Association of Professional Archaeologists, Toronto.

1995 "A History of Ceramic Tableware in Ontario, 1780-1910." MS prepared for Table Talks lecture series, Montgomery's Inn, Etobicoke.

Kenmotsu, N.

1991 "Gunflints: A Study". In *Approaches to Material Culture Research for Historical Archaeologists*. Ronald L. Michael (ed.). Pennsylvania: The Society for Historical Archaeology.

Kenyon, T.

1982 Nineteenth Century Notes: Gunflints. In *KEWA* (82-2), Newsletter of the London Chapter of the Ontario Archaeological Society.

1988 Nineteenth Century Notes. Moulded Decorations on Clay Tobacco Pipes. *Kewa* 88(2). Newsletter of the London Chapter of the Ontario Archaeological Society.

Lindsey, Bill

2018 *Historic Glass Bottle Identification and Information Website*.
<http://www.sha.org/bottle/index.htm>, The Bureau of Land Management, Society for Historical Archaeology.



Lewis, Griselda

1999 *A Collector's History of English Pottery. 5th edition.* Antique Collectors' Club, Woodbridge, England.

Lofstrom, E., and Tordoff, J. P.

1982 "A Seriation of Historic Earthenwares in the Midwest, 1780-1870." In *The Minnesota Archaeologist*, 41 (1): 3-29.

Luscomb, S. C.

1967 *The Collector's Encyclopedia of Buttons.* New York: Bonanza Books.

Majewski, T. and O'Brien M. J.

1984 *An Analysis of Historical Ceramics from the Central Salt River Valley of Northeast Missouri.* Publications in Archaeology, Cannon Reservoir Human Ecology Project. American Archaeology Division, Department of Anthropology, University of Missouri-Columbia, Number 3.

Miller, G.

1991 "A Revised Set of CC Index Values for Classification and Economic Scaling of English Ceramics from 1787 to 1880." In *Historical Archaeology*, Vol. 25 No.1; 1-25.

1991b "Classification and Economic Scaling of 19th Century Ceramics". In *Approaches to Material Culture Research for Historical Archaeologists*. Ronald L. Michael (ed.). Pennsylvania: The Society for Historical Archaeology.

2000 "Telling Time for Archaeologists." In *Northeast Historical Archaeology*, Volume 29: 1-22.

Miller, G. and Hunter, R.



1990 "English Shell Edged Earthenware: Alias Leeds Ware, Alias Feather Edge." In *35th Annual Wedgewood International Seminar*, pp. 107-136.

Newlands, D. L.

1979 *Early Ontario Potters: Their Craft and Trade*. Toronto: McGraw-Hill Ryerson Limited.

Robacker, E. F. and Robacker A. F.

1968 *Spatterware and Sponge, Hardy Perennials of Ceramics*. Cranbury, New Jersey: A.S. Barnes and Co., Inc.

Rogers, E.S.

1978 Southeastern Ojibwa. In *Handbook of North American Indians*, William C. Sturtevant and Bruce Trigger (eds). Smithsonian Institution, Washington, D.C.

Savage, G. And Newman, H.

1985 *An Illustrated Dictionary of Ceramics*. New York: Thames & Hudson.

Smith, R.S.

1986 Analysis of the Clay Tobacco Pipe Assemblage From The Front Street Site (AjGu-15), Toronto. *Ontario Archaeology* 46:55-61.

Smith-Albert, L. and Kent K.

1949 *The Complete Button Book*. Garden City, New York: Doubleday & Company, Inc.



Sprague, R.

- 2002 "China or Prosser Method Button Identification and Dating." In *Historical Archaeology*, 36 (2).

Stone, Lyle M. and Donald Chaput

- 1978 History of the Upper Great Lakes Area. In *Handbook of North American Indians*, William C. Sturtevant and Bruce Trigger (eds). Smithsonian Institution, Washington, D.C.

Surtees, Robert J.

- 1994 Land Cessions, 1763-1830. In *Aboriginal Ontario*, Edward S. Rogers and Donald B. Smith (eds.). Dundurn Press, Toronto.

Sussman, L.

- 1997 "Mocha, Banded, Cat's Eye, and Other Factory-Made Slipware." In *Studies in Northeast Historical Archaeology*. Number 1. Boston: Boston University.

UUDA (University of Utah Department of Anthropology)

- 2001 475-Buttons. In *Intermountain Antiquities Computer System (IMACS) User Guide*. Available Online <<http://www.anthro.utah.edu/documents/imac-s/475-Buttons.pdf>>

Warnica, Bill

- 2013 *Barnett Vanderburgh 1st Regiment York Militia*. Retrieved from: <http://gravesideproject.ca/?p=985&lang=en#more-985>. Date accessed. 2019-05-13

Weiland, Johnathan

- 2009 A Comparison and Review of Window Glass Analysis Approaches in Historical Archaeology. *Technical Briefs in Historical Archaeology* 4:29-40.



Wetherbee, J.

1980 *A Look at White Ironstone*. Des Moines: Wallace-Homestead Book Company.

1996 *White Ironstone: A Collector's Guide*. Dubuque, Iowa: Antique Traders Books

Winearls, Joan

1991 *Mapping Upper Canada 1780-1867. An annotated bibliography of manuscript and printed maps*. University of Toronto Press, Toronto.

Woodhead, E. I., Sullivan C. and Gusset G.

1984 *Lighting Devices in the National Reference Collection, Parks Canada*. National Historic Parks and Sites Branch, Parks Canada, Environment Canada. Minister of the Environment.



8.0 Images



Image 1: J. Pratt (BcGv-51) Test Unit Excavation in Progress. Facing Northwest.



Image 2: J. Pratt (BcGv-51) Test Unit Excavation in Progress. Facing Northeast.





Image 3: Unit 310E 520N:1 Subsurface Stratigraphy. Facing East.



Image 4: Unit 290E 485N:1 Subsurface Stratigraphy. Facing West.





Image 5: Unit 295E 500N:1 containing potential foundations. Facing East.



Image 6: Unit 305E 495N:1 showing potential feature.





Image 7: Unit 305E 500N:1 showing potential feature.



Image 8: Unit 295E 510N:1 showing potential feature. Facing North.





Image 9: Unit 300E 500N:13 showing potential feature.



Image 10: Unit 305E 505N:1 showing potential dog burial.





Image 11: Unit 290E 495N:13 showing potential well.



Image 12: Unit 300E 500N:1 showing post moulds.





Image 13: Unit 290E 515N:1 showing post moulds.



Image 14: Unit 285E 510N:1 showing post moulds.





Image 15: Sample of Artifacts recovered from J. Pratt (BcGv-51).



Image 16: Sample of Artifacts recovered from J. Pratt (BcGv-51).



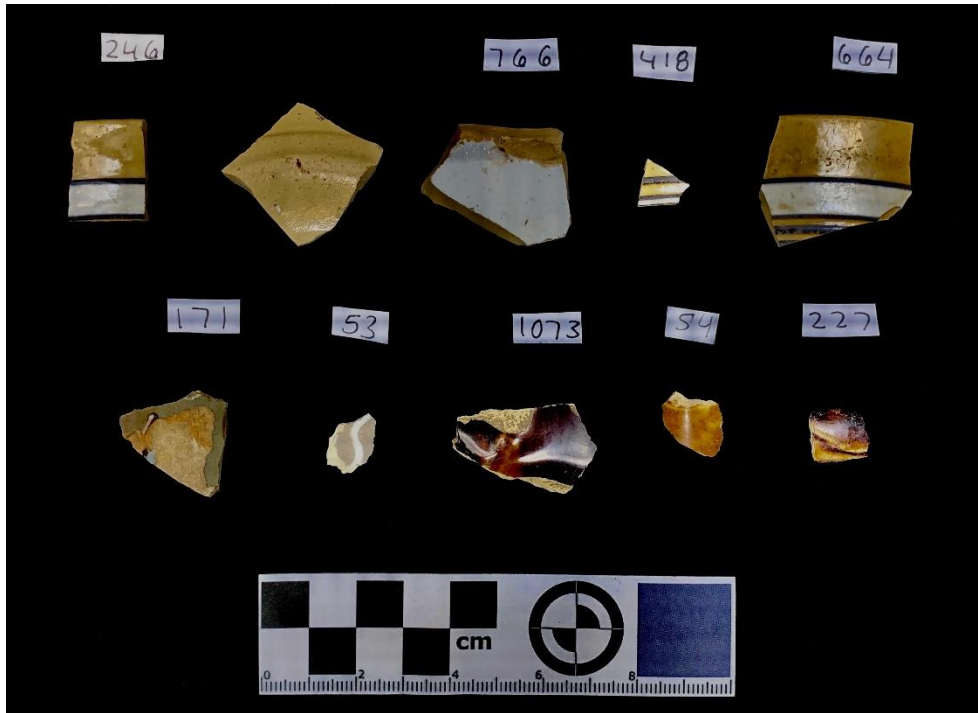

Image 17: Sample of Artifacts recovered from J. Pratt (BcGv-51).



Image 18: Sample of Artifacts recovered from J. Pratt (BcGv-51).





Image 19: Sample of Artifacts recovered from J. Pratt (BcGv-51).



Image 20: Sample of Artifacts recovered from J. Pratt (BcGv-51).





Image 21: Sample of Artifacts recovered from J. Pratt (BcGv-51).



Image 22: Sample of Artifacts recovered from J. Pratt (BcGv-51).





Image 23: Sample of Artifacts recovered from J. Pratt (BcGv-51).



Image 24: Sample of Artifacts recovered from J. Pratt (BcGv-51).



9.0 Maps



Earthworks Archaeological Services Inc.
Stage 3 Archaeological Assessment
J. Pratt (BcGv-51)
Barrie

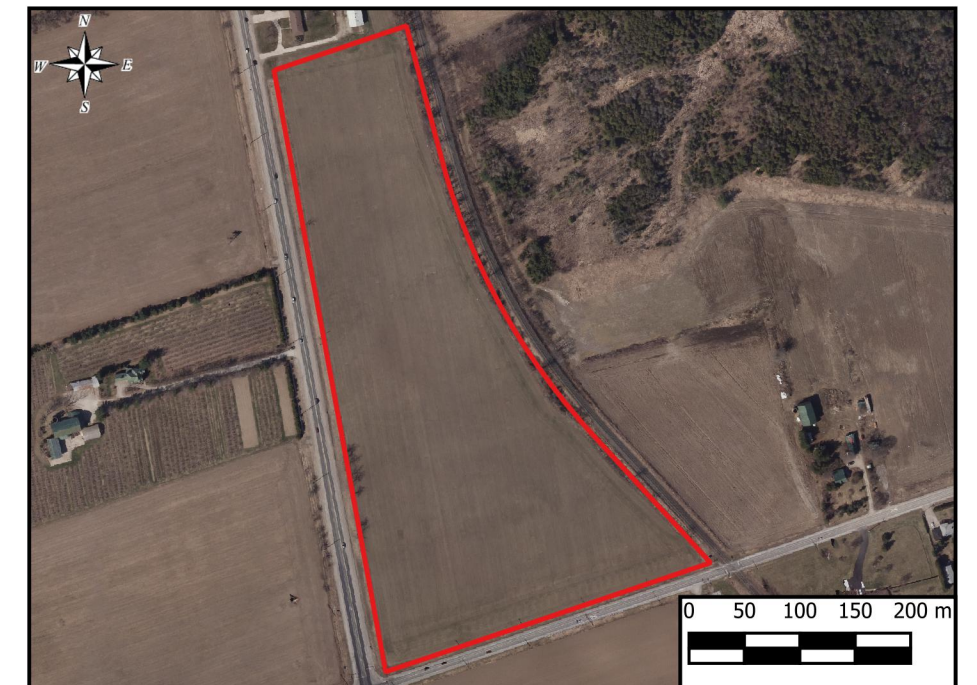
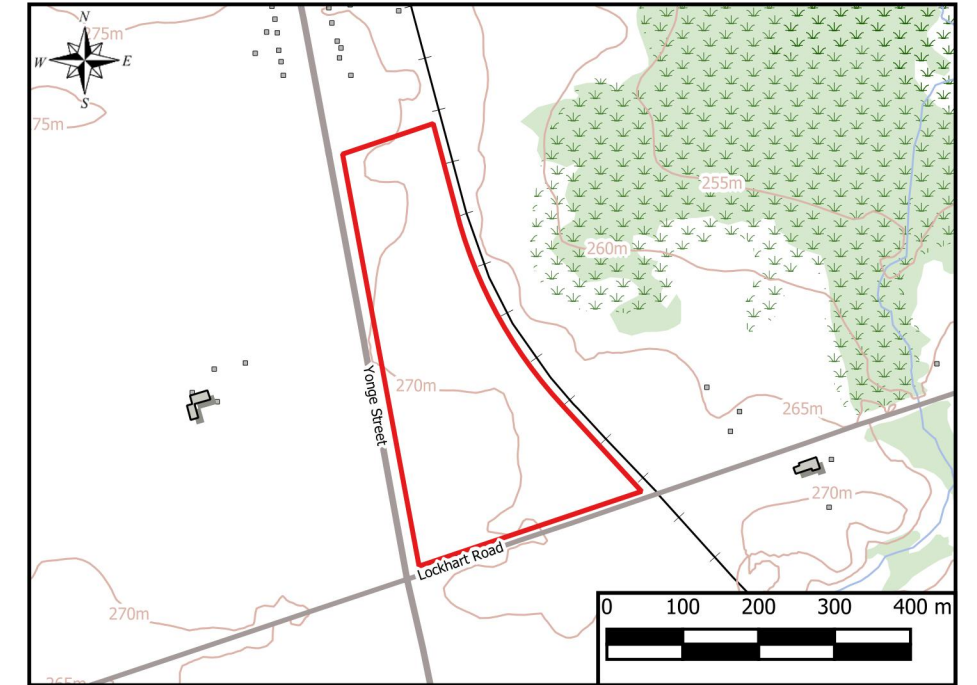
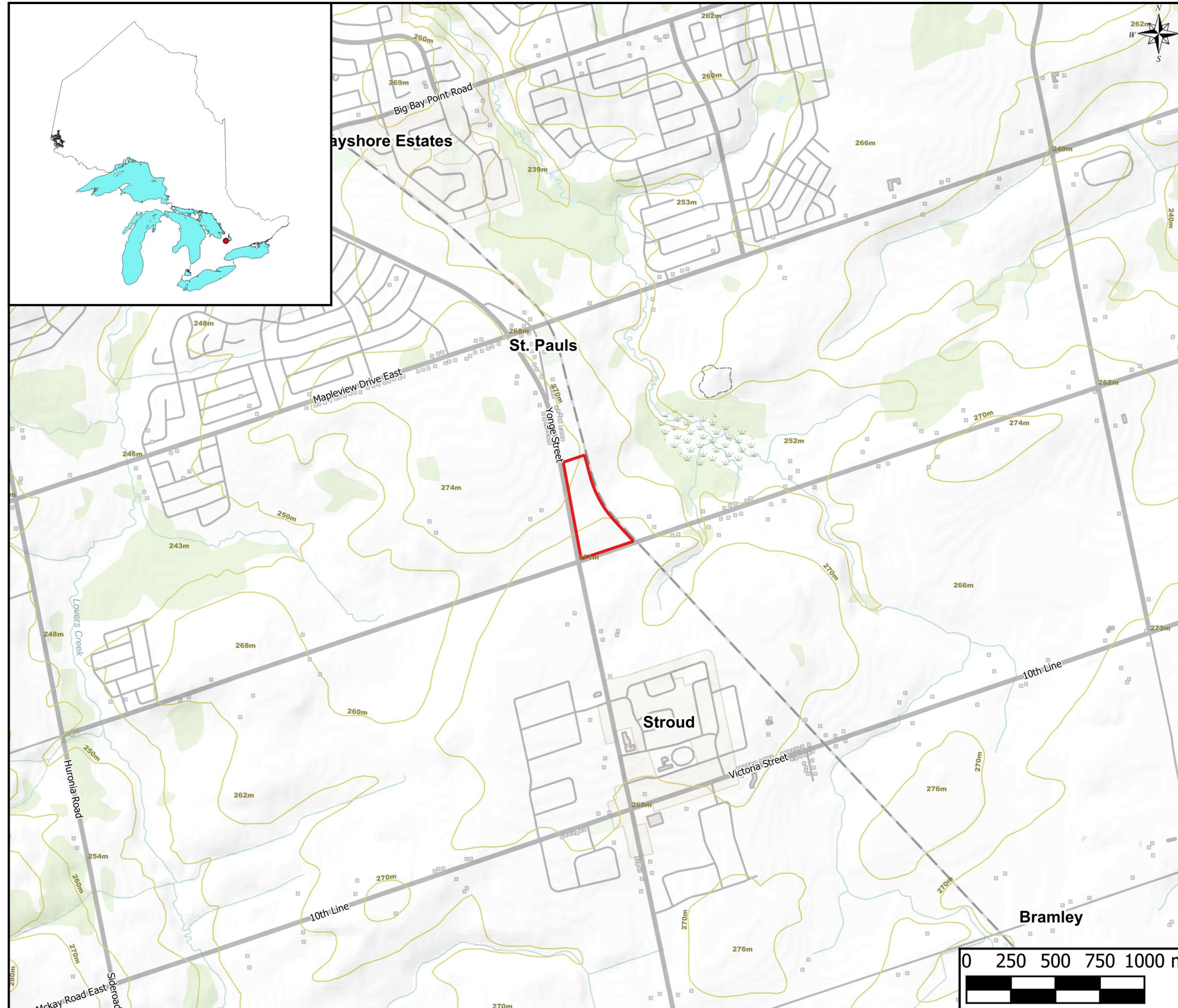

Legend

 Study Area

Reference:
Canvec Data. Scale 1:50000
Ontario Basic Mapping. Scale 1:10000
Niagara Region 2015 Aerial Imagery

Map 1: Regional Map

Earthworks Archaeological Services Inc.
Stage 3 Archaeological Assessment
J. Pratt (BcGv-51)
Barrie

SITE DATA		
189 Yonge Street, Innisfil, Ontario		
DATA	PERMITTED	PROPOSED
EXISTING ZONING	R5 AND MAJ	
LOT AREA (m ²)	N/A	10.15 ha (original land holdings) (2.25 ha (road set-backs)) 7.92 ha (redeveloped land holdings) 7.67 ha (developable land)

BUILDING DATA		
DATA	PERMITTED	PROPOSED
TOTAL DENSITY (# of units)	120 units/ha	BUILDING 1 = 154 units BUILDING 2 = 160 units BUILDING 3 = 240 units BUILDING 4 = 160 units BUILDING 5 = 77 units BUILDING 6 = 12 units BUILDING 7 = 95 units BUILDING 8 = 117 units BUILDING 9 = 117 units BUILDING 10 = 73 units TOWNHOUSE = 18 units TOTAL = 1,177 (units) DENSITY = 118 units/ha
BUILDING AREA (m ²)	N/A	33,373 m ² TOTAL PROJECT
GROSS FLOOR AREA (m ²)	N/A	160,966 m ² TOTAL PROJECT

LANDSCAPING DATA		
DATA	REQUIRED	PROPOSED
LANDSCAPE AREA (per acreage)	25%	25.8%
LANDSCAPE AREA (m ²)	25,950 m ²	54,694 m ²
Includes pathways		

VEHICLE PARKING DATA		
DATA	PERMITTED	PROPOSED
RESIDENTIAL PARKING	1.0 per unit	1,177
TOWNHOUSE PARKING	2.0 per unit	122
BARRIER FREE PARKING	3% (0.03 x 1442)	46
VEHICLE PARKING	0.1 per unit	118
COMMERCIAL PARKING	1/28 m ²	120
TOTAL		1,584

PARKING BREAKDOWN		
DATA	PERMITTED	PROPOSED
TOTAL SURFACE PARKING	67	438
TOTAL PARKING DECK STALLS		987
TOTAL UNDERGROUND PARKING		122
TOTAL PARKING TOWNHOUSES		122
TOTAL PARKING		1,584

BICYCLE PARKING		
DATA	PERMITTED	PROPOSED
BICYCLE	0.2 per unit 0.2 x 1,177 = 235	263

EXISTING USE WITH COMMERCIAL AND APARTMENTS	PERMITTED	PROPOSED
FRONT YARD (MIN) Yonge St. used as heritage as part of zoning approval	0m	5m
FRONT YARD W/ COMMERCIAL USE (MIN)	Max. 50% of frontage with 5m	1.5m
SIDE OR REAR YARD (MIN) BACK ADJUTING STREET (MIN)	1.5m	1.5m
SIDE OR REAR YARD (MIN)	5m	5m
SIDE OR REAR YARD (MIN)	5m	33m
NON-RESIDENTIAL BUILDINGS AND RESIDENTIAL BUILDINGS MORE THAN FOUR STOREYS ADJUTING A RESIDENTIAL OPEN SPACE OR ENVIRONMENTAL PROTECTION ZONE	1.2m	32m
MINIMUM SIDE OR REAR YARD SETBACK RESIDENTIAL BUILDINGS FOUR STOREYS AND LESS ADJUTING A RESIDENTIAL OPEN SPACE OR ENVIRONMENTAL PROTECTION ZONE	40 DEGREE ANGULAR PLANE AT HEIGHT ABOVE SOF EQUIVALENT OF 10% OF MINIMUM SITE BACKS	COMPLIES
MINIMUM SIDE OR REAR YARD SETBACK RESIDENTIAL BUILDINGS FOUR STOREYS AND LESS ADJUTING A RESIDENTIAL OPEN SPACE OR ENVIRONMENTAL PROTECTION ZONE	4.5m	4.5m
MINIMUM BUILDING HEIGHT COMMERCIAL BUILDINGS	5m	N/A
MINIMUM BUILDING HEIGHT RESIDENTIAL	3 STOREYS	> 3 STOREYS
MAXIMUM BUILDING HEIGHT	12 STOREYS	12 STOREYS
MINIMUM FLOOR SPACE INDEX	0.2	0.3
MAXIMUM FLOOR SPACE INDEX	2.5	2.1
MINIMUM GENERAL AMENITY AREA PER UNIT	12 m ² / UNIT	15.744 m ²

BUILDING 1	BUILDING 2	BUILDING 3
11 STOREYS	12 STOREYS	8+10+12 STOREYS
154 UNITS	160 UNITS	240 UNITS
COMMERCIAL N/A	COMMERCIAL N/A	COMMERCIAL 600m ²
GFA: 15,500m ²	GFA: 16,900m ²	GFA: 25,500m ²
BUILDING 4	BUILDING 5	BUILDING 6
9 STOREYS	9 STOREYS	9 STOREYS
148 UNITS	127 UNITS	77 UNITS
COMMERCIAL 400m ²	COMMERCIAL 80m ²	COMMERCIAL 800m ²
GFA: 15,800m ²	GFA: 14,900m ²	GFA: 8,500m ²
BUILDING 7	BUILDING 8	BUILDING 9
8 STOREYS	8+8 STOREYS	8+8 STOREYS
85 UNITS	117 UNITS	117 UNITS
COMMERCIAL 300m ²	COMMERCIAL N/A	COMMERCIAL N/A
GFA: 10,700m ²	GFA: 17,300m ²	GFA: 17,300m ²
BUILDING 10	TOWNHOUSE BLOCKS A-K	
8 STOREYS	9 STOREYS	
73 UNITS	61 TOWNHOUSES	
COMMERCIAL N/A	COMMERCIAL N/A	
GFA: 9,200m ²	GFA: 19,900m ² (110m ² PER TOWN)	

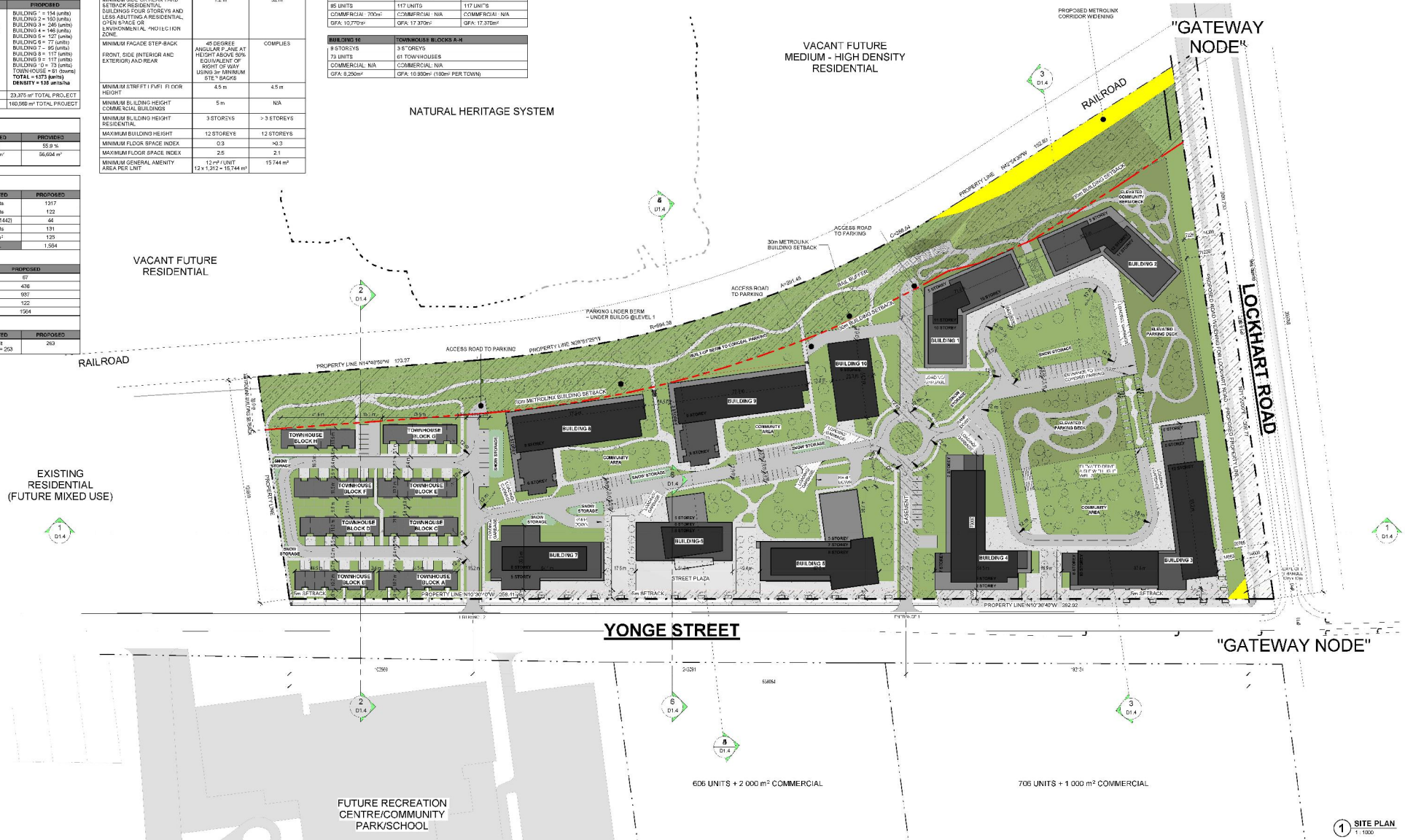

ASA DEVELOPMENT INC.
 SITE PLAN
 989 Yonge Street, Innisfil

1 SITE PLAN
 1:1000
 19006
 2019.02.20
 PRELIMINARY
 srm ARCHITECTS INC.
 2019.02.20

Map 2: Site Plan

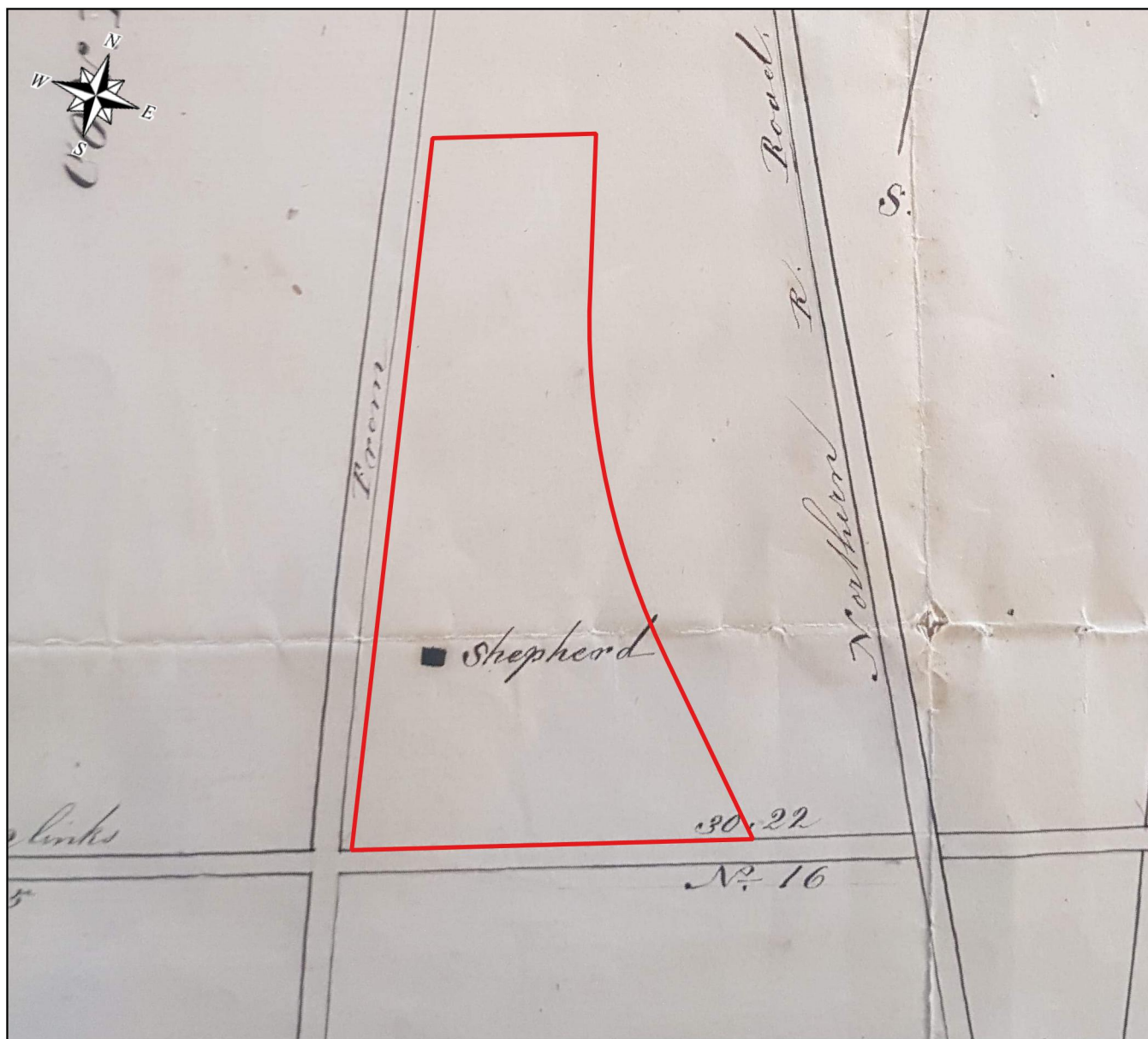

Legend

 Study Area

*Survey of Lots 15-17, Con XI:
shows church, post offices,
houses, acreage etc. Innifil
Township 1868-08-06.*

Not to Scale

Map 3: 1868 Survey



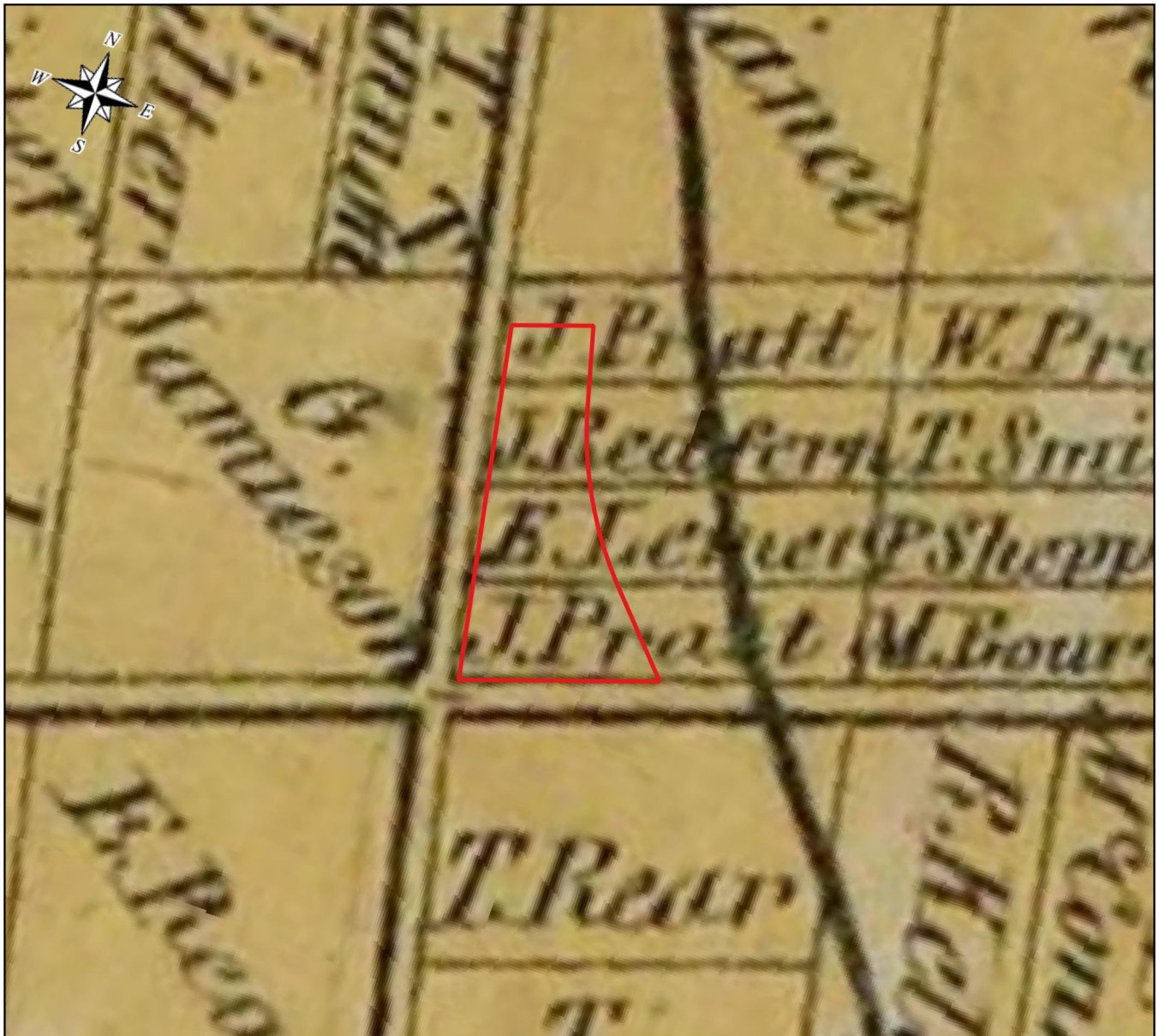

Legend

 Study Area

Base Map:
*Hogg's Map of the County of
Simcoe. Compiled and Published
by John Hogg, Ont. 1871*

Not to Scale

Map 4: 1871 Map of the County of Simcoe



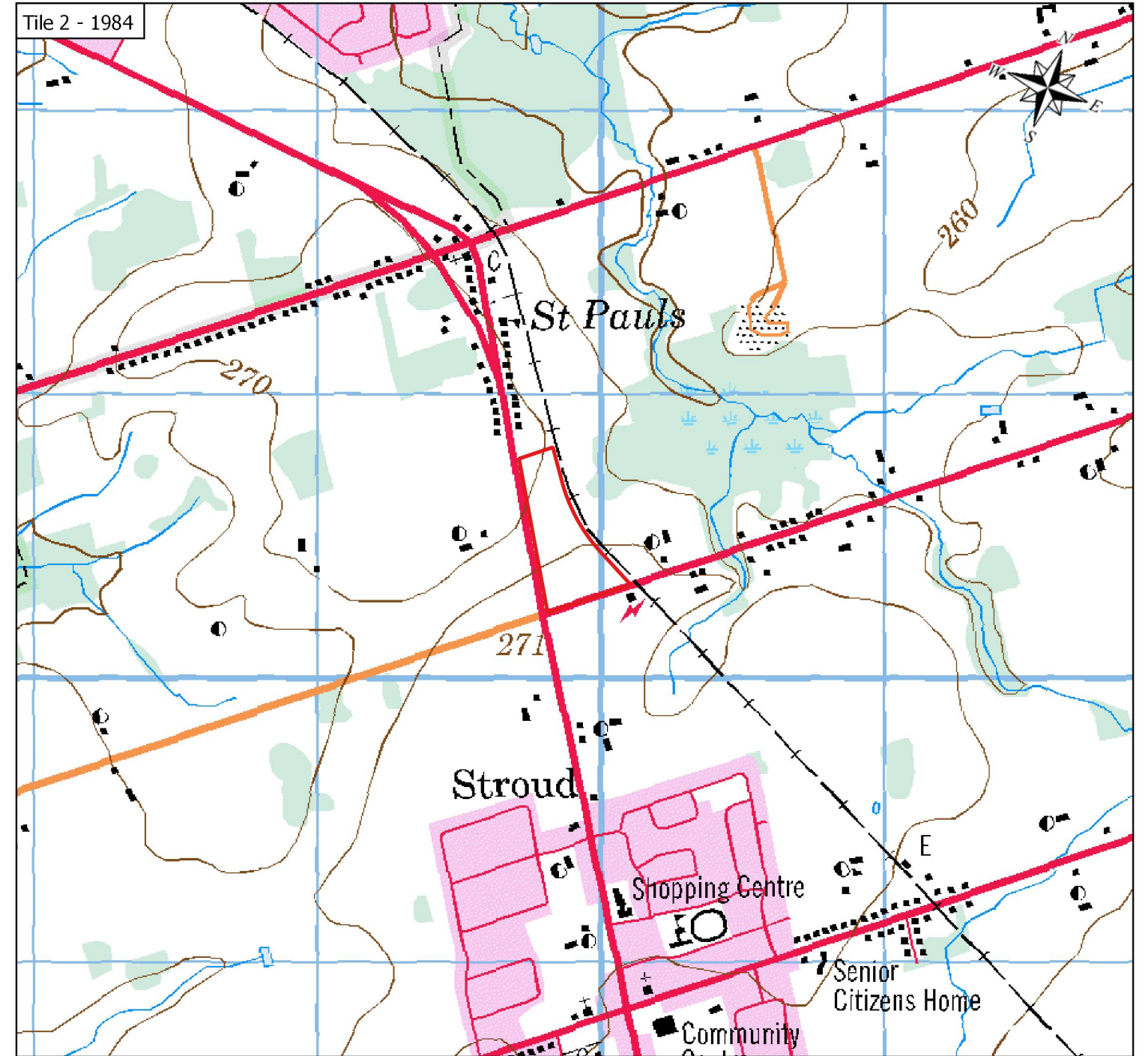

Legend

 Study Area

Not to Scale

Tile 1 - Canada, Department of National Defence. Barrie, Ontario. Map Sheet 031D05, [ed.1], 1928.

Tile 2 - Canada, Natural Resources Canada. Barrie, Ontario. Map Sheet 31 D/5, [ed. 7]. Information current as of 1984. Published in 2000.

Map 5: Twentieth Century Topographic Mapping

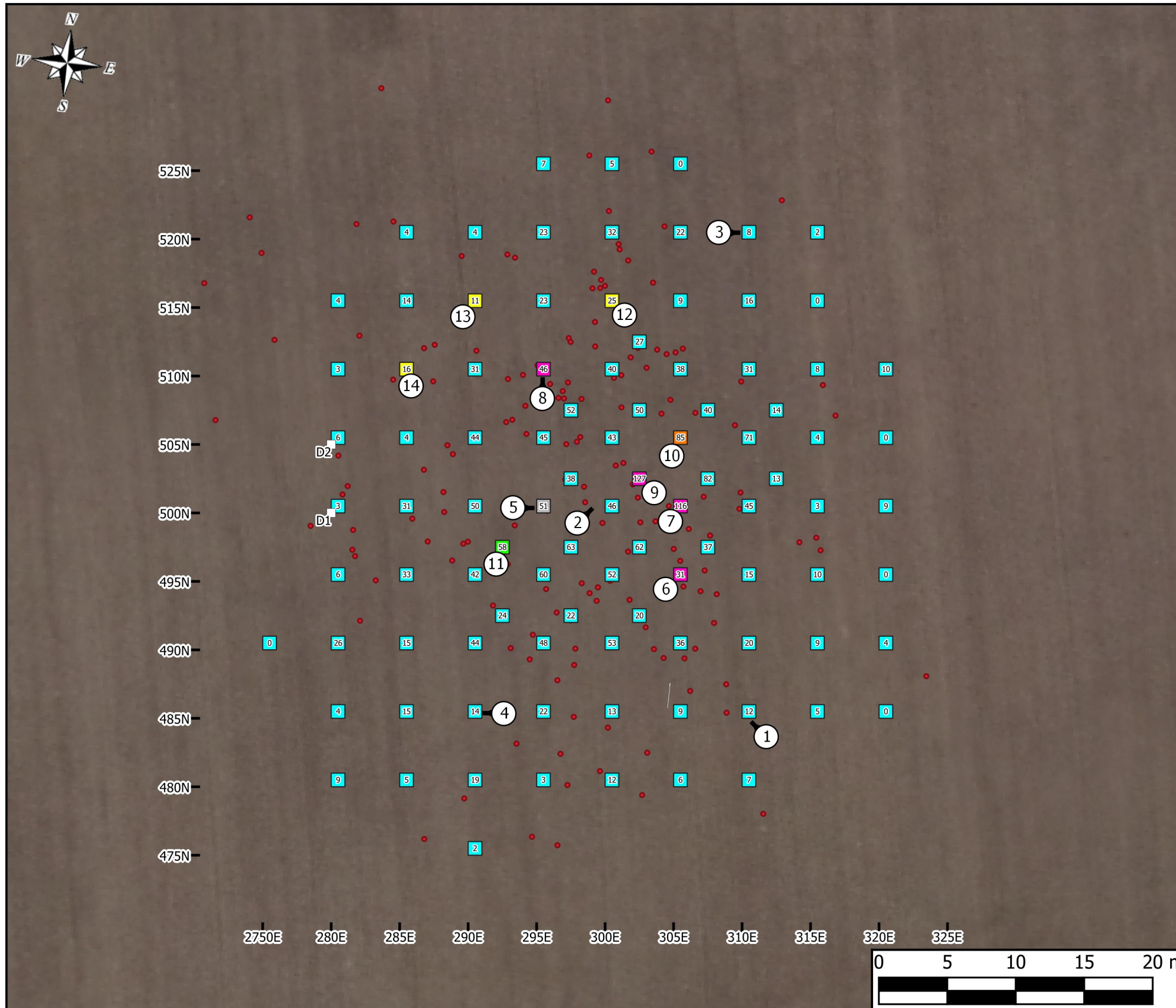

Legend

- Datums
- Stage 2 Site Data
- Stage 3 Test Unit
- Stage 3 Test Unit Containing Potential Feature
- Stage 3 Test Unit Containing Potential Foundation
- Stage 3 Test Unit Containing Potential Well
- Stage 3 Test Unit Containing Dog Burial
- Stage 3 Test Unit Containing Post Moulds
- ⊙ Photo Location and Direction

Reference:
Simcoe County 2016 Aerial Imagery

Map 6: Stage 3 Assessment Results

Appendix A: Artifact Catalogue



Earthworks Archaeological Services Inc.
Stage 3 Archaeological Assessment
J. Pratt (BcGv-51)
Barrie

Cat. #	Eastings	Northing	Sub-unit	Context (TS/SS/LOT)	Depth (cm)	Artifact Class	Artifact Group	Artifact Type	Decoration	Colour	Motif	Function	Freq.	Comments
1	295	490	1	TS	31	Foodways	Ceramic Tableware	Whiteware	undecorated			unidentifiable	5	
2	295	490	1	TS	31	Foodways	Ceramic Tableware	Ironstone	undecorated			unidentifiable	14	
3	295	490	1	TS	31	Foodways	Ceramic Tableware	Whiteware	transfer printed	blue	geometric	unidentifiable	1	
4	295	490	1	TS	31	Foodways	Ceramic Tableware	Unassigned White Earthenware	transfer printed	blue	indeterminate	unidentifiable	2	
5	295	490	1	TS	31	Foodways	Ceramic Tableware	Unassigned White Earthenware	undecorated			unidentifiable	1	
6	295	490	1	TS	31	Foodways	Ceramic Tableware	Unassigned White Earthenware	Flow Ware	blue	floral	unidentifiable	1	
7	295	490	1	TS	31	Foodways	Ceramic Tableware	Whiteware	painted	pink	indeterminate	unidentifiable	1	polychrome, late palette
8	295	490	1	TS	31	Foodways	Ceramic Tableware	Whiteware	transfer printed	pink	indeterminate	unidentifiable	1	
9	295	490	1	TS	31	Foodways	Ceramic Tableware	Unassigned White Earthenware	edged, scalloped, incised	blue		flatware	1	
10	295	490	1	TS	31	Foodways	Ceramic Tableware	Unassigned White Earthenware	edged, straight, incised	blue		flatware	1	
11	295	490	1	TS	31	Architectural	Window Glass	Pane Glass					10	
12	295	490	1	TS	31	Smoking	Pipe	White Clay, moulded bowl			ribbed		1	white clay pipe bowl fragment, ribbed exterior, band at top
13	295	490	1	TS	31	Unassigned Material	Miscellaneous Material	Miscellaneous Metal					2	
14	295	490	1	TS	31	Foodways	Ceramic Utilitarian Ware	Coarse Red Earthenware	glazed	brown		hollowware	2	
15	295	490	1	TS	31	Architectural	Nail	Hand Wrought					1	
16	295	490	1	TS	31	Architectural	Nail	Fragment					1	
17	295	490	1	TS	31	Architectural	Nail	Machine Cut					2	
18	295	490	1	TS	31	Unassigned Material	Miscellaneous Material	Metal Strap					1	
19	320	500	1	TS	36	Foodways	Ceramic Tableware	Whiteware	painted	green	floral	unidentifiable	2	polychrome, late palette
20	320	500	1	TS	36	Foodways	Ceramic Tableware	Whiteware	undecorated			unidentifiable	1	
21	320	500	1	TS	36	Foodways	Ceramic Tableware	Ironstone	undecorated			unidentifiable	1	
22	320	500	1	TS	36	Foodways	Ceramic Utilitarian Ware	Coarse Earthenware	undecorated			hollowware	1	
23	320	500	1	TS	36	Foodways	Ceramic Utilitarian Ware	Coarse Red Earthenware	undecorated			hollowware	2	
24	320	500	1	TS	36	Foodways	Glass Beverage Container	Bottle fragment		dark olive green			1	
25	290	490	1	TS	27	Architectural	Construction Material	Brick		red			2	
26	290	490	1	TS	27	Foodways	Ceramic Utilitarian Ware	Coarse Red Earthenware	glazed	dark brown		hollowware	1	
27	290	490	1	TS	27	Foodways	Ceramic Tableware	Ironstone	undecorated			unidentifiable	5	
28	290	490	1	TS	27	Foodways	Ceramic Tableware	Whiteware	undecorated			unidentifiable	2	
29	290	490	1	TS	27	Foodways	Ceramic Tableware	Unassigned White Earthenware	glazed	blue		unidentifiable	2	
30	290	490	1	TS	27	Foodways	Ceramic Tableware	Whiteware	sponged	blue	sponge	unidentifiable	1	
31	290	490	1	TS	27	Foodways	Ceramic Tableware	Whiteware	transfer printed	blue	Blue Willow, tree	unidentifiable	1	
32	290	490	1	TS	27	Foodways	Ceramic Tableware	Unassigned White Earthenware	painted	blue	indeterminate	unidentifiable	1	
33	290	490	1	TS	27	Foodways	Ceramic Tableware	Whiteware	transfer printed	blue	floral, geometric	unidentifiable	1	



**Earthworks Archaeological Services Inc.
Stage 3 Archaeological Assessment
J. Pratt (BcGv-51)
Barrie**

Cat. #	Eastings	Northing	Sub-unit	Context (TS/SS/LOT)	Depth (cm)	Artifact Class	Artifact Group	Artifact Type	Decoration	Colour	Motif	Function	Freq.	Comments
34	290	490	1	TS	27	Foodways	Ceramic Tableware	Whiteware	transfer printed	blue	floral, geometric band	unidentifiable	1	
35	290	490	1	TS	27	Foodways	Ceramic Tableware	Whiteware	painted	pink	linear	hollowware	1	
36	290	490	1	TS	27	Foodways	Glass Beverage Container	Bottle fragment		green			1	
37	290	490	1	TS	27	Smoking	Pipe	White Clay, plain bowl					2	
38	290	490	1	TS	27	Architectural	Window Glass	Pane Glass					14	
39	290	490	1	TS	27	Architectural	Nail	Machine Cut					8	
40	290	490	1	TS	27	Unassigned Material	Miscellaneous Hardware	Bolt					1	
41	320	490	1	TS	39	Foodways	Ceramic Tableware	Ironstone	undecorated			unidentifiable	4	
42	320	500	1	TS	36	Foodways	Ceramic Tableware	Whiteware	painted	blue	indeterminate	unidentifiable	1	
43	295	500	1	TS	28	Foodways	Glass Beverage Container	Bottle fragment		clear			2	
44	295	500	1	TS	28	Foodways	Glass Beverage Container	Bottle fragment		olive green			1	
45	295	500	1	TS	28	Architectural	Window Glass	Pane Glass					7	
46	295	500	1	TS	28	Smoking	Pipe	White Clay, plain stem					1	
47	295	500	1	TS	28	Foodways	Ceramic Utilitarian Ware	Coarse Earthenware	unglazed			unidentifiable	1	
48	295	500	1	TS	28	Foodways	Ceramic Utilitarian Ware	Coarse Earthenware	glazed	brown		hollowware	1	
49	295	500	1	TS	28	Architectural	Construction Material	Mortar					1	
50	295	500	1	TS	28	Foodways	Ceramic Tableware	Unassigned White Earthenware	edged, straight, incised	blue		flatware	1	straight incised lines
51	295	500	1	TS	28	Foodways	Ceramic Tableware	Whiteware	edged, unknown	blue		flatware	1	
52	295	500	1	TS	28	Foodways	Ceramic Tableware	Whiteware	glazed	blue		unidentifiable	1	
53	295	500	1	TS	28	Foodways	Ceramic Tableware	Unassigned White Earthenware	glazed, slipped	grey, white		unidentifiable	1	white wavy slipped line, grey glazed background; likely annular ware
54	295	500	1	TS	28	Foodways	Ceramic Utilitarian Ware	Rockingham Ware	glazed	mottled brown		hollowware	1	
55	295	500	1	TS	28	Foodways	Ceramic Tableware	Ironstone	makers mark - indeterminate	black	makers mark	unidentifiable	1	partial black transfer printed makers mark, "BROTH..." in circle and laurel leaves, indeterminate maker
56	295	500	1	TS	28	Foodways	Ceramic Tableware	Whiteware	painted	pink	floral	unidentifiable	1	
57	295	500	1	TS	28	Foodways	Ceramic Tableware	Whiteware	edged, unknown	blue		flatware	2	
58	295	500	1	TS	28	Foodways	Ceramic Tableware	Semi-Porcelain	undecorated			unidentifiable	5	
59	295	500	1	TS	28	Foodways	Ceramic Tableware	Whiteware	undecorated			unidentifiable	2	
60	295	500	1	TS	28	Foodways	Ceramic Tableware	Ironstone	undecorated			unidentifiable	12	
61	295	500	1	TS	28	Architectural	Nail	Hand Wrought					2	
62	295	500	1	TS	28	Architectural	Nail	Machine Cut					7	
63	295	495	1	TS	28	Foodways	Ceramic Utilitarian Ware	Coarse Earthenware	glazed	brown		hollowware	1	yellow-buff paste
64	295	495	1	TS	28	Foodways	Ceramic Tableware	Whiteware	painted	green	indeterminate	unidentifiable	1	
65	295	495	1	TS	28	Foodways	Ceramic Tableware	Whiteware	undecorated			unidentifiable	1	
66	295	495	1	TS	28	Foodways	Ceramic Tableware	Ironstone	undecorated			unidentifiable	7	
67	295	495	1	TS	28	Foodways	Ceramic Tableware	Whiteware	painted	blue, pink, black	floral	unidentifiable	1	polychrome, late palette
68	295	495	1	TS	28	Foodways	Ceramic Tableware	Unassigned White Earthenware	edged, unknown	blue		flatware	1	
69	295	495	1	TS	28	Foodways	Ceramic Tableware	Ironstone	painted	black	linear	unidentifiable	1	



**Earthworks Archaeological Services Inc.
Stage 3 Archaeological Assessment
J. Pratt (BcGv-51)
Barrie**

Cat. #	Eastings	Northing	Sub-unit	Context (TS/SS/LOT)	Depth (cm)	Artifact Class	Artifact Group	Artifact Type	Decoration	Colour	Motif	Function	Freq.	Comments
70	295	495	1	TS	28	Foodways	Ceramic Tableware	Whiteware	edged, scalloped, incised	blue		flatware	1	
71	295	495	1	TS	28	Foodways	Ceramic Tableware	Unassigned White Earthenware	Annular Ware	light blue, black	banded	hollowware	1	
72	295	495	1	TS	28	Foodways	Ceramic Tableware	Unassigned White Earthenware	Flow Ware	blue	indeterminate	unidentifiable	1	
73	295	495	1	TS	28	Foodways	Ceramic Tableware	Unassigned White Earthenware	transfer printed	blue	Blue Willow, geometric	unidentifiable	1	
74	295	495	1	TS	28	Foodways	Ceramic Utilitarian Ware	Coarse Red Earthenware	unglazed			hollowware	1	
75	295	495	1	TS	28	Foodways	Glass Beverage Container	Bottle fragment		light green			1	
76	295	495	1	TS	28	Foodways	Glass Beverage Container	Bottle fragment		olive green			1	
77	295	495	1	TS	28	Architectural	Window Glass	Pane Glass					20	
78	295	495	1	TS	28	Unassigned Material	Miscellaneous Hardware	Metal Strap					1	
79	295	495	1	TS	28	Unassigned Material	Miscellaneous Hardware	Screw					1	flathead
80	295	495	1	TS	28	Unassigned Material	Miscellaneous Material	Miscellaneous Metal					1	
81	295	495	1	TS	28	Architectural	Nail	Fragment					1	
82	295	495	1	TS	28	Architectural	Nail	Machine Cut					16	
83	280	500	1	TS	26	Foodways	Ceramic Tableware	Unassigned White Earthenware	undecorated			unidentifiable	1	
84	280	500	1	TS	26	Foodways	Ceramic Tableware	Whiteware	painted	green	floral	unidentifiable	1	polychrome, late palette
85	280	500	1	TS	26	Architectural	Window Glass	Pane Glass					1	
86	320	510	1	TS	40	Foodways	Ceramic Tableware	Ironstone	moulded		indeterminate	hollowware	1	handle sherd, slight moulded lines on handle
87	320	510	1	TS	40	Foodways	Ceramic Tableware	Whiteware	undecorated			unidentifiable	2	
88	320	510	1	TS	40	Foodways	Ceramic Tableware	Pearlware	banded	orange, white		unidentifiable	1	
89	320	510	1	TS	40	Foodways	Ceramic Utilitarian Ware	Coarse Red Earthenware	unglazed			unidentifiable	4	
90	320	510	1	TS	40	Foodways	Glass Beverage Container	Bottle fragment		light blue			1	
91	320	510	1	TS	40	Architectural	Window Glass	Pane Glass					1	
92	305	510	1	TS	30	Foodways	Ceramic Tableware	Ironstone	moulded		floral	flatware	1	floral motif, leaves with bud, indeterminate pattern
93	305	510	1	TS	30	Foodways	Ceramic Tableware	Whiteware	transfer printed	blue	indeterminate	hollowware	1	
94	305	510	1	TS	30	Foodways	Ceramic Tableware	Whiteware	transfer printed	blue	filigree-type	unidentifiable	1	
95	305	510	1	TS	30	Foodways	Ceramic Tableware	Whiteware	transfer printed	light blue	indeterminate	unidentifiable	1	
96	305	510	1	TS	30	Foodways	Ceramic Tableware	Whiteware	sponged	light blue	sponge	unidentifiable	1	
97	305	510	1	TS	30	Foodways	Ceramic Tableware	Ironstone	transfer printed	blue	Blue Willow, geometric	flatware	1	
98	305	510	1	TS	30	Foodways	Ceramic Tableware	Whiteware	edged, unknown	blue		flatware	1	
99	305	510	1	TS	30	Foodways	Ceramic Tableware	Whiteware	undecorated			unidentifiable	1	
100	305	510	1	TS	30	Foodways	Ceramic Utilitarian Ware	Coarse Red Earthenware	undecorated			hollowware	4	
101	305	510	1	TS	30	Foodways	Ceramic Tableware	Ironstone	undecorated			unidentifiable	13	
102	305	510	1	TS	30	Foodways	Ceramic Tableware	Whiteware	edged, unknown	blue		flatware	2	
103	305	510	1	TS	30	Foodways	Ceramic Tableware	Unassigned White Earthenware	Annular Ware	light blue-grey	banded	unidentifiable	1	



**Earthworks Archaeological Services Inc.
Stage 3 Archaeological Assessment
J. Pratt (BcGv-51)
Barrie**

Cat. #	Easting	Northing	Sub-unit	Context (TS/SS/LOT)	Depth (cm)	Artifact Class	Artifact Group	Artifact Type	Decoration	Colour	Motif	Function	Freq.	Comments
104	305	510	1	TS	30	Architectural	Window Glass	Pane Glass					3	
105	305	510	1	TS	30	Smoking	Pipe	White Clay, plain stem					1	
106	305	510	1	TS	30	Architectural	Nail	Fragment					1	
107	305	510	1	TS	30	Architectural	Nail	Machine Cut					5	
108	290	505	1	TS	27	Foodways	Ceramic Tableware	Whiteware	sponged	blue	sponge	unidentifiable	3	
109	290	505	1	TS	27	Foodways	Ceramic Tableware	Unassigned White Earthenware	edged, unknown	blue		flatware	2	
110	290	505	1	TS	27	Foodways	Ceramic Tableware	Whiteware	transfer printed	blue	indeterminate	unidentifiable	3	
111	290	505	1	TS	27	Foodways	Ceramic Tableware	Whiteware	painted	green, pink	floral	unidentifiable	1	polychrome, late palette
112	290	505	1	TS	27	Foodways	Ceramic Tableware	Whiteware	transfer printed	brown	geometric	flatware	1	
113	290	505	1	TS	27	Foodways	Ceramic Tableware	Semi-Porcelain	undecorated			unidentifiable	3	
114	290	505	1	TS	27	Foodways	Ceramic Tableware	Whiteware	undecorated			unidentifiable	6	
115	290	505	1	TS	27	Foodways	Ceramic Tableware	Pearlware	undecorated			unidentifiable	1	
116	290	505	1	TS	27	Foodways	Ceramic Tableware	Unassigned White Earthenware	Flow Ware	blue	indeterminate	unidentifiable	1	
117	290	505	1	TS	27	Foodways	Ceramic Tableware	Ironstone	undecorated			unidentifiable	19	
118	290	505	1	TS	27	Foodways	Ceramic Utilitarian Ware	Coarse Red Earthenware	glazed	brown		hollowware	1	
119	290	505	1	TS	27	Foodways	Glass Beverage Container	Bottle fragment		olive green			1	
120	290	505	1	TS	27	Foodways	Glass Beverage Container	Bottle fragment		light blue			1	
121	290	505	1	TS	27	Architectural	Window Glass	Pane Glass					1	
122	300	500	1	TS	31	Foodways	Ceramic Tableware	Unassigned White Earthenware	edged, straight, non-impressed	blue		flatware	1	
123	300	500	1	TS	31	Foodways	Ceramic Tableware	Ironstone	undecorated			flatware	1	
124	300	500	1	TS	31	Foodways	Ceramic Tableware	Ironstone	undecorated			unidentifiable	6	
125	300	500	1	TS	31	Foodways	Ceramic Tableware	Whiteware	painted	pink	floral	unidentifiable	1	polychrome, late palette
126	300	500	1	TS	31	Foodways	Ceramic Tableware	Whiteware	edged, straight, incised	blue		flatware	1	
127	300	500	1	TS	31	Foodways	Ceramic Tableware	Whiteware	transfer printed	blue	indeterminate	unidentifiable	1	
128	300	500	1	TS	31	Foodways	Ceramic Tableware	Unassigned White Earthenware	transfer printed	light blue	indeterminate	unidentifiable	1	
129	300	500	1	TS	31	Foodways	Ceramic Utilitarian Ware	Coarse Red Earthenware	glazed	brown		hollowware	1	
130	300	500	1	TS	31	Foodways	Ceramic Utilitarian Ware	Stoneware	unglazed			hollowware	1	
131	300	500	1	TS	31	Foodways	Ceramic Tableware	Whiteware	transfer printed	light blue	sheet, floral	unidentifiable	2	
132	300	500	1	TS	31	Foodways	Ceramic Tableware	Whiteware	transfer printed	blue	indeterminate	unidentifiable	2	
133	300	500	1	TS	31	Foodways	Ceramic Tableware	Unassigned White Earthenware	edged, scalloped, incised	blue		flatware	1	
134	300	500	1	TS	31	Foodways	Ceramic Tableware	Whiteware	transfer printed	light blue	indeterminate	unidentifiable	1	
135	300	500	1	TS	31	Foodways	Ceramic Tableware	Unassigned White Earthenware	sponged	blue	sponge	unidentifiable	1	
136	300	500	1	TS	31	Foodways	Ceramic Tableware	Whiteware	undecorated			unidentifiable	5	
137	300	500	1	TS	31	Foodways	Ceramic Tableware	Semi-Porcelain	undecorated			unidentifiable	3	
138	300	500	1	TS	31	Foodways	Ceramic Utilitarian Ware	Coarse Red Earthenware	glazed	brown		hollowware	1	
139	300	500	1	TS	31	Foodways	Ceramic Utilitarian Ware	Coarse Red Earthenware	unglazed			hollowware	2	
140	300	500	1	TS	31	Foodways	Glass Beverage Container	Bottle fragment		light green			1	
141	300	500	1	TS	31	Architectural	Nail	Machine Cut					3	



**Earthworks Archaeological Services Inc.
Stage 3 Archaeological Assessment
J. Pratt (BcGv-51)
Barrie**

Cat. #	Easting	Northing	Sub-unit	Context (TS/SS/LOT)	Depth (cm)	Artifact Class	Artifact Group	Artifact Type	Decoration	Colour	Motif	Function	Freq.	Comments
142	300	500	1	TS	31	Architectural	Construction Material	Brick					3	
143	300	500	1	TS	31	Architectural	Window Glass	Pane Glass					6	
144	300	500	1	TS	31	Faunal	Bone	Mammalia fragment					1	
145	290	510	1	TS	32	Foodways	Ceramic Tableware	Ironstone	undecorated			unidentifiable	7	
146	290	510	1	TS	32	Foodways	Ceramic Tableware	Ironstone	undecorated			unidentifiable	1	burnt
147	290	510	1	TS	32	Foodways	Ceramic Tableware	Ironstone	transfer printed	black	indeterminate	unidentifiable	1	
148	290	510	1	TS	32	Foodways	Ceramic Tableware	Unassigned White Earthenware	transfer printed	blue	geometric	flatware	1	
149	290	510	1	TS	32	Foodways	Ceramic Tableware	Ironstone	transfer printed	black	indeterminate	unidentifiable	1	
150	290	510	1	TS	32	Foodways	Ceramic Tableware	Unassigned White Earthenware	Flow Ware	blue	floral	unidentifiable	1	
151	290	510	1	TS	32	Foodways	Ceramic Tableware	Unassigned White Earthenware	Flow Ware	blue	indeterminate	unidentifiable	1	
152	290	510	1	TS	32	Foodways	Ceramic Tableware	Unassigned White Earthenware	undecorated			unidentifiable	1	no glaze
153	290	510	1	TS	32	Foodways	Ceramic Tableware	Whiteware	painted	black	linear	unidentifiable	1	
154	290	510	1	TS	32	Foodways	Ceramic Tableware	Unassigned White Earthenware	edged, unknown	blue		flatware	1	
155	290	510	1	TS	32	Foodways	Ceramic Tableware	Whiteware	undecorated			unidentifiable	3	
156	290	510	1	TS	32	Foodways	Ceramic Tableware	Ironstone	transfer printed	blue	Blue Willow, geometric	unidentifiable	1	
157	290	510	1	TS	32	Foodways	Ceramic Tableware	Whiteware	transfer printed	blue	indeterminate	unidentifiable	1	
158	290	510	1	TS	32	Foodways	Ceramic Tableware	Semi-Porcelain	undecorated			unidentifiable	1	
159	290	510	1	TS	32	Architectural	Window Glass	Pane Glass					5	
160	290	510	1	TS	32	Furniture	Lighting Devices	Lighting Glass fragment		clear			1	
161	290	510	1	TS	32	Foodways	Glass Beverage Container	Bottle fragment		light blue			1	
162	290	510	1	TS	32	Architectural	Construction Material	Brick		red			1	
163	290	510	1	TS	32	Architectural	Nail	Machine Cut					1	
164	310	500	1	TS	36	Foodways	Ceramic Tableware	Ironstone	undecorated			unidentifiable	10	
165	310	500	1	TS	36	Foodways	Ceramic Tableware	Unassigned White Earthenware	transfer printed	light blue	indeterminate	unidentifiable	2	
166	310	500	1	TS	36	Foodways	Ceramic Tableware	Ironstone	transfer printed	blue	structural	unidentifiable	1	
167	310	500	1	TS	36	Foodways	Ceramic Tableware	Unassigned White Earthenware	painted	black	linear	unidentifiable	1	
168	310	500	1	TS	36	Foodways	Ceramic Tableware	Unassigned White Earthenware	transfer printed	blue	floral	unidentifiable	1	
169	310	500	1	TS	36	Foodways	Ceramic Tableware	Unassigned White Earthenware	edged, straight, incised	blue		flatware	1	
170	310	500	1	TS	36	Foodways	Ceramic Tableware	Whiteware	undecorated			unidentifiable	5	
171	310	500	1	TS	36	Foodways	Ceramic Tableware	Unassigned White Earthenware	Annular Ware	grey, light blue, brown	indeterminate	hollowware	1	
172	310	500	1	TS	36	Foodways	Ceramic Utilitarian Ware	Yellowware	glazed	white		hollowware	1	yellowware, yellow paste, white glazed interior
173	310	500	1	TS	36	Foodways	Ceramic Utilitarian Ware	Coarse Red Earthenware	glazed	brown		hollowware	1	
174	310	500	1	TS	36	Foodways	Ceramic Utilitarian Ware	Coarse Red Earthenware	unglazed			hollowware	4	
175	310	500	1	TS	36	Foodways	Ceramic Utilitarian Ware	Coarse Red Earthenware	glazed	dark brown		hollowware	6	
176	310	500	1	TS	36	Foodways	Ceramic Utilitarian Ware	Coarse Earthenware	unglazed			hollowware	1	
177	310	500	1	TS	36	Architectural	Nail	Machine Cut					3	



Earthworks Archaeological Services Inc.
Stage 3 Archaeological Assessment
J. Pratt (BcGv-51)
Barrie

Cat. #	Easting	Northing	Sub-unit	Context (TS/SS/LOT)	Depth (cm)	Artifact Class	Artifact Group	Artifact Type	Decoration	Colour	Motif	Function	Freq.	Comments
178	310	500	1	TS	36	Activities	Hand/Maintenance Tools	Ruler					1	copper-alloy ruler with hole, likely nailed to working surface
179	310	500	1	TS	36	Unassigned Material	Miscellaneous Material	Metal Strap					1	
180	310	500	1	TS	36	Foodways	Glass Beverage Container	Bottle fragment		olive green			2	
181	310	500	1	TS	36	Architectural	Window Glass	Pane Glass					1	
182	310	500	1	TS	36	Foodways	Glass Beverage Container	Bottle fragment		aqua			1	
183	310	500	1	TS	36	Furniture	Lighting Devices	Lighting Glass fragment		clear			1	
184	300	495	1	TS	26	Foodways	Ceramic Tableware	Unassigned White Earthenware	edged, scalloped, unknown	blue		flatware	1	
185	300	495	1	TS	26	Foodways	Ceramic Tableware	Whiteware	sponged	blue	sponge	unidentifiable	2	
186	300	495	1	TS	26	Foodways	Ceramic Tableware	Whiteware	sponged	blue	sponge	unidentifiable	3	
187	300	495	1	TS	26	Foodways	Ceramic Tableware	Unassigned White Earthenware	transfer printed	light blue	linear	unidentifiable	1	
188	300	495	1	TS	26	Foodways	Ceramic Tableware	Whiteware	edged, scalloped, incised	blue		flatware	1	
189	300	495	1	TS	26	Foodways	Ceramic Tableware	Whiteware	transfer printed	blue	geometric	unidentifiable	1	
190	300	495	1	TS	26	Foodways	Ceramic Tableware	Whiteware	transfer printed	blue	tree	unidentifiable	1	stylized tree
191	300	495	1	TS	26	Foodways	Ceramic Tableware	Unassigned White Earthenware	Flow Ware	blue	geometric band	unidentifiable	2	
192	300	495	1	TS	26	Foodways	Ceramic Tableware	Unassigned White Earthenware	undecorated			unidentifiable	1	burnt
193	300	495	1	TS	26	Foodways	Ceramic Tableware	Ironstone	undecorated			unidentifiable	11	
194	300	495	1	TS	26	Foodways	Ceramic Tableware	Ironstone	undecorated			unidentifiable	1	burnt
195	300	495	1	TS	26	Foodways	Ceramic Tableware	Whiteware	undecorated			unidentifiable	6	
196	300	495	1	TS	26	Foodways	Ceramic Tableware	Unassigned White Earthenware	transfer printed	blue	indeterminate	unidentifiable	1	
197	300	495	1	TS	26	Foodways	Ceramic Tableware	Whiteware	Annular Ware	blue	banded	unidentifiable	1	
198	300	495	1	TS	26	Foodways	Ceramic Tableware	Whiteware	transfer printed	blue	lettering	unidentifiable	1	transfer printed lettering, "... , The...he wa...", likely childrens ware
199	300	495	1	TS	26	Foodways	Ceramic Tableware	Whiteware	transfer printed	blue	indeterminate	unidentifiable	1	
200	300	495	1	TS	26	Unassigned Material	Miscellaneous Hardware	Miscellaneous Metal					1	
201	300	495	1	TS	26	Architectural	Nail	Machine Cut					5	
202	300	495	1	TS	26	Architectural	Window Glass	Pane Glass					2	
203	300	495	1	TS	26	Faunal	Bone	Mammalia tooth					1	herbivore molar fragment, heavily weathered/worn
204	300	495	1	TS	26	Faunal	Bone	Mammalia long bone fragment					3	
205	300	495	1	TS	26	Architectural	Construction Material	Brick		red			1	
206	300	495	1	TS	26	Foodways	Ceramic Utilitarian Ware	Coarse Red Earthenware	glazed	dark brown		hollowware	1	
207	300	495	1	TS	26	Foodways	Ceramic Utilitarian Ware	Coarse Red Earthenware	manganese glazed	mottled brown		hollowware	2	
208	300	495	1	TS	26	Foodways	Ceramic Utilitarian Ware	Coarse Red Earthenware	glazed	light brown		hollowware	1	
209	310	480	1	TS	29	Foodways	Ceramic Tableware	Ironstone	undecorated			unidentifiable	4	
210	310	480	1	TS	29	Foodways	Ceramic Tableware	Whiteware	undecorated			unidentifiable	1	
211	310	480	1	TS	29	Architectural	Construction Material	Brick		red			1	
212	310	480	1	TS	29	Architectural	Window Glass	Pane Glass					1	
213	300	480	1	TS	25	Foodways	Metal Cookingware	Handle Pull					1	



**Earthworks Archaeological Services Inc.
Stage 3 Archaeological Assessment
J. Pratt (BcGv-51)
Barrie**

Cat. #	Eastings	Northing	Sub-unit	Context (TS/SS/LOT)	Depth (cm)	Artifact Class	Artifact Group	Artifact Type	Decoration	Colour	Motif	Function	Freq.	Comments
214	300	480	1	TS	25	Architectural	Nail	Machine Cut					1	
215	300	480	1	TS	25	Architectural	Window Glass	Pane Glass					1	
216	300	480	1	TS	25	Faunal	Bone	Mammalia fragment					1	
217	300	480	1	TS	25	Unassigned Material	Miscellaneous Material	Slate					1	
218	300	480	1	TS	25	Foodways	Ceramic Utilitarian Ware	Coarse Red Earthenware	unglazed			hollowware	2	
219	300	480	1	TS	25	Foodways	Ceramic Tableware	Unassigned White Earthenware	edged, unknown	blue		flatware	1	
220	300	480	1	TS	25	Foodways	Ceramic Tableware	Whiteware	transfer printed	light blue	indeterminate	unidentifiable	1	
221	300	480	1	TS	25	Foodways	Ceramic Tableware	Unassigned White Earthenware	undecorated			unidentifiable	1	burnt
222	300	480	1	TS	25	Foodways	Ceramic Tableware	Whiteware	undecorated			unidentifiable	1	
223	300	480	1	TS	25	Foodways	Ceramic Tableware	Whiteware	painted	pink	linear	hollowware	1	
224	280	485	1	TS	24	Foodways	Ceramic Tableware	Whiteware	undecorated			unidentifiable	2	
225	280	485	1	TS	24	Foodways	Ceramic Tableware	Whiteware	transfer printed	blue	indeterminate	unidentifiable	1	
226	280	485	1	TS	24	Clothing	Fastener	Ceramic Button		white			1	small white prosser button, 4-hole, sew-through
227	290	520	1	TS	30	Foodways	Ceramic Utilitarian Ware	Rockingham Ware	glazed	mottled brown		unidentifiable	1	
228	290	520	1	TS	30	Foodways	Ceramic Tableware	Unassigned White Earthenware	Flow Ware	blue	indeterminate	unidentifiable	1	
229	290	520	1	TS	30	Foodways	Ceramic Tableware	Unassigned White Earthenware	edged, straight, incised	blue		flatware	1	
230	290	520	1	TS	30	Unassigned Material	Miscellaneous Material	Metal Strap					1	
231	315	500	1	TS	32	Foodways	Glass Beverage Container	Bottle fragment		olive green			1	
232	315	500	1	TS	32	Foodways	Ceramic Tableware	Whiteware	undecorated			unidentifiable	1	
233	315	500	1	TS	32	Unassigned Material	Miscellaneous Hardware						1	
234	295	480	1	TS	25	Architectural	Window Glass	Pane Glass					1	
235	295	480	1	TS	25	Foodways	Ceramic Tableware	Ironstone	undecorated			unidentifiable	1	
236	295	480	1	TS	25	Unassigned Material	Miscellaneous Material	Plastic		clear			1	
237	280	510	1	TS	25	Architectural	Window Glass	Pane Glass					1	
238	280	510	1	TS	25	Foodways	Ceramic Tableware	Unassigned White Earthenware	Flow Ware	blue	indeterminate	unidentifiable	1	
239	280	510	1	TS	25	Foodways	Ceramic Tableware	Unassigned White Earthenware	edged, straight, incised	blue		flatware	1	burnt
240	315	485	1	TS	34	Foodways	Ceramic Tableware	Whiteware	painted	blue	floral	unidentifiable	1	
241	315	485	1	TS	34	Foodways	Ceramic Tableware	Whiteware	painted	black, green	floral	unidentifiable	1	polychrome, late palette
242	315	485	1	TS	34	Foodways	Ceramic Tableware	Ironstone	undecorated			unidentifiable	3	
243	285	520	1	TS	30	Foodways	Ceramic Tableware	Unassigned White Earthenware	Flow Ware	blue	indeterminate	unidentifiable	1	
244	285	520	1	TS	30	Foodways	Ceramic Tableware	Semi-Porcelain	undecorated			unidentifiable	1	
245	285	520	1	TS	30	Foodways	Ceramic Tableware	Ironstone	undecorated			unidentifiable	1	
246	285	520	1	TS	30	Foodways	Ceramic Utilitarian Ware	Yellowware	Annular Ware	black, white	banded	hollowware	1	
247	285	480	1	TS	25	Architectural	Window Glass	Pane Glass					2	



**Earthworks Archaeological Services Inc.
Stage 3 Archaeological Assessment
J. Pratt (BcGv-51)
Barrie**

Cat. #	Easting	Northing	Sub-unit	Context (TS/SS/LOT)	Depth (cm)	Artifact Class	Artifact Group	Artifact Type	Decoration	Colour	Motif	Function	Freq.	Comments
248	285	480	1	TS	25	Foodways	Ceramic Tableware	Whiteware	undecorated			unidentifiable	2	
249	285	480	1	TS	25	Foodways	Ceramic Tableware	Whiteware	transfer printed	light blue	indeterminate	unidentifiable	1	
250	280	495	1	TS	25	Faunal	Bone	Mammalia long bone fragment					1	
251	280	495	1	TS	25	Foodways	Ceramic Tableware	Ironstone	undecorated			unidentifiable	2	
252	280	495	1	TS	25	Foodways	Ceramic Tableware	Whiteware	transfer printed	blue	indeterminate	unidentifiable	1	
253	280	495	1	TS	25	Foodways	Ceramic Tableware	Whiteware	undecorated			unidentifiable	1	
254	280	495	1	TS	25	Foodways	Ceramic Tableware	Whiteware	transfer printed	blue	floral	unidentifiable	1	
255	300	525	1	TS	31	Foodways	Ceramic Tableware	Unassigned White Earthenware	indeterminate	blue	indeterminate	unidentifiable	1	
256	300	525	1	TS	31	Foodways	Ceramic Tableware	Whiteware	undecorated			unidentifiable	1	
257	300	525	1	TS	31	Foodways	Ceramic Tableware	Ironstone	undecorated			unidentifiable	1	
258	300	525	1	TS	31	Foodways	Ceramic Tableware	Ironstone	transfer printed	blue	indeterminate	unidentifiable	1	
259	300	525	1	TS	31	Architectural	Window Glass	Pane Glass					1	
260	305	485	1	TS	27	Architectural	Window Glass	Pane Glass					2	
261	305	485	1	TS	27	Architectural	Nail	Machine Cut					1	
262	305	485	1	TS	27	Foodways	Glass Beverage Container	Bottle fragment		light olive green			1	patinated
263	305	485	1	TS	27	Foodways	Ceramic Tableware	Unassigned White Earthenware	transfer printed	blue	indeterminate	unidentifiable	2	
264	305	485	1	TS	27	Foodways	Ceramic Tableware	Whiteware	undecorated			unidentifiable	1	
265	305	485	1	TS	27	Foodways	Ceramic Tableware	Whiteware	painted	blue	indeterminate	unidentifiable	1	
266	305	485	1	TS	27	Foodways	Ceramic Utilitarian Ware	Coarse Red Earthenware	unglazed			hollowware	1	
267	285	505	1	TS	30	Foodways	Ceramic Tableware	Whiteware	undecorated			unidentifiable	1	
268	285	505	1	TS	30	Foodways	Ceramic Tableware	Ironstone	makers mark - indeterminate		makers mark, anchor	unidentifiable	1	impressed/stamped anchor, likely part of makers mark, indeterminate
269	285	505	1	TS	30	Foodways	Ceramic Tableware	Ironstone	undecorated			unidentifiable	1	
270	285	505	1	TS	30	Faunal	Bone	Mammalia long bone fragment					1	
271	280	480	1	TS	30	Foodways	Ceramic Tableware	Whiteware	undecorated			unidentifiable	1	
272	280	480	1	TS	30	Foodways	Ceramic Tableware	Ironstone	undecorated			unidentifiable	1	
273	280	480	1	TS	30	Foodways	Ceramic Tableware	Whiteware	transfer printed	blue	tree	unidentifiable	1	
274	280	480	1	TS	30	Foodways	Ceramic Utilitarian Ware	Yellowware	undecorated			unidentifiable	2	
275	280	480	1	TS	30	Architectural	Window Glass	Pane Glass					2	
276	280	480	1	TS	30	Architectural	Construction Material	Brick		red			1	
277	280	480	1	TS	30	Architectural	Nail	Fragment					1	
278	280	505	1	TS	26	Smoking	Pipe	White Clay, plain bowl					1	
279	280	505	1	TS	26	Foodways	Ceramic Tableware	Porcelain	undecorated			unidentifiable	1	
280	280	505	1	TS	26	Foodways	Ceramic Tableware	Ironstone	moulded		indeterminate	unidentifiable	1	
281	280	505	1	TS	26	Foodways	Ceramic Tableware	Whiteware	sponged	light blue	indeterminate	unidentifiable	1	
282	280	505	1	TS	26	Foodways	Ceramic Tableware	Unassigned White Earthenware	undecorated			unidentifiable	1	burnt
283	280	505	1	TS	26	Architectural	Nail	Machine Cut					1	



Earthworks Archaeological Services Inc.
Stage 3 Archaeological Assessment
J. Pratt (BcGv-51)
Barrie

Cat. #	Eastings	Northing	Sub-unit	Context (TS/SS/LOT)	Depth (cm)	Artifact Class	Artifact Group	Artifact Type	Decoration	Colour	Motif	Function	Freq.	Comments
284	295	525	1	TS	26	Foodways	Ceramic Tableware	Unassigned White Earthenware	Flow Ware	blue	indeterminate	flatware	1	
285	295	525	1	TS	26	Foodways	Ceramic Tableware	Ironstone	undecorated			unidentifiable	2	
286	295	525	1	TS	26	Foodways	Ceramic Tableware	Whiteware	transfer printed	light blue	indeterminate	unidentifiable	1	
287	295	525	1	TS	26	Foodways	Glass Beverage Container	Bottle fragment		light green			1	
288	295	525	1	TS	26	Architectural	Nail	Machine Cut					2	
289	305	480	1	TS	27	Foodways	Ceramic Tableware	Semi-Porcelain	undecorated			unidentifiable	1	
290	305	480	1	TS	27	Foodways	Ceramic Tableware	Unassigned White Earthenware	Flow Ware	blue	indeterminate	unidentifiable	1	
291	305	480	1	TS	27	Foodways	Ceramic Tableware	Ironstone	undecorated			unidentifiable	1	
292	305	480	1	TS	27	Architectural	Nail	Machine Cut					1	
293	305	480	1	TS	27	Architectural	Window Glass	Pane Glass					1	
294	305	480	1	TS	27	Foodways	Glass Beverage Container	Bottle fragment		clear			1	
295	315	490	1	TS	30	Foodways	Ceramic Tableware	Unassigned White Earthenware	sponged	blue	sponge	unidentifiable	1	
296	315	490	1	TS	30	Foodways	Ceramic Tableware	Semi-Porcelain	undecorated			unidentifiable	1	
297	315	490	1	TS	30	Foodways	Ceramic Tableware	Semi-Porcelain	undecorated			flatware	1	
298	315	490	1	TS	30	Foodways	Ceramic Tableware	Whiteware	undecorated			unidentifiable	3	
299	315	490	1	TS	30	Foodways	Ceramic Tableware	Whiteware	transfer printed	blue	indeterminate	unidentifiable	1	
300	315	490	1	TS	30	Architectural	Window Glass	Pane Glass					1	
301	315	490	1	TS	30	Foodways	Glass Beverage Container	Bottle fragment		clear			1	
302	290	515	1	TS	25	Foodways	Ceramic Utilitarian Ware	Coarse Red Earthenware	glazed	brown		hollowware	1	
303	290	515	1	TS	25	Foodways	Ceramic Tableware	Unassigned White Earthenware	edged, scalloped, incised	blue		flatware	1	
304	290	515	1	TS	25	Foodways	Ceramic Tableware	Ironstone	undecorated			unidentifiable	5	
305	290	515	1	TS	25	Foodways	Ceramic Tableware	Porcelain	undecorated			unidentifiable	1	
306	290	515	1	TS	25	Foodways	Glass Beverage Container	Bottle fragment		aqua			1	
307	290	515	1	TS	25	Architectural	Nail	Machine Cut					2	
308	285	490	1	TS	39	Foodways	Ceramic Tableware	Unassigned White Earthenware	transfer printed	blue	geometric	unidentifiable	1	
309	285	490	1	TS	39	Foodways	Ceramic Tableware	Ironstone	undecorated			unidentifiable	3	
310	285	490	1	TS	39	Foodways	Ceramic Tableware	Whiteware	undecorated			unidentifiable	1	
311	285	490	1	TS	39	Foodways	Ceramic Tableware	Unassigned White Earthenware	indeterminate	blue	indeterminate	unidentifiable	1	
312	285	490	1	TS	39	Foodways	Ceramic Utilitarian Ware	Coarse Red Earthenware	manganese glazed	mottled brown		hollowware	2	
313	285	490	1	TS	39	Architectural	Window Glass	Pane Glass					6	
314	285	490	1	TS	39	Architectural	Nail	Machine Cut					1	
315	310	520	1	TS	36	Foodways	Ceramic Tableware	Whiteware	painted	green	floral	unidentifiable	1	
316	310	520	1	TS	36	Foodways	Ceramic Tableware	Unassigned White Earthenware	Flow Ware	blue	indeterminate	unidentifiable	1	
317	310	520	1	TS	36	Foodways	Ceramic Tableware	Whiteware	undecorated			unidentifiable	1	
318	310	520	1	TS	36	Foodways	Ceramic Tableware	Semi-Porcelain	undecorated			unidentifiable	1	
319	310	520	1	TS	36	Foodways	Ceramic Tableware	Whiteware	painted	pink, green, black	floral	unidentifiable	1	polychrome, late palette
320	310	520	1	TS	36	Foodways	Ceramic Utilitarian Ware	Coarse Red Earthenware	glazed	light brown		hollowware	1	



Earthworks Archaeological Services Inc.
Stage 3 Archaeological Assessment
J. Pratt (BcGv-51)
Barrie

Cat. #	Eastings	Northing	Sub-unit	Context (TS/SS/LOT)	Depth (cm)	Artifact Class	Artifact Group	Artifact Type	Decoration	Colour	Motif	Function	Freq.	Comments
321	310	520	1	TS	36	Architectural	Construction Material	Brick		red			1	
322	310	520	1	TS	36	Smoking	Pipe	White Clay, moulded bowl			ribbed		1	
323	305	515	1	TS	26	Foodways	Ceramic Tableware	Ironstone	undecorated			unidentifiable	7	
324	305	515	1	TS	26	Foodways	Ceramic Utilitarian Ware	Coarse Earthenware	glazed	brown		hollowware	1	
325	305	515	1	TS	26	Unassigned Material	Miscellaneous Material	Miscellaneous Metal					1	
326	300	520	1	TS	37	Foodways	Ceramic Tableware	Porcelain	undecorated			unidentifiable	1	
327	300	520	1	TS	37	Foodways	Ceramic Tableware	Unassigned White Earthenware	edged, straight, incised	blue		flatware	1	burnt
328	300	520	1	TS	37	Foodways	Ceramic Tableware	Unassigned White Earthenware	sponged	light blue		unidentifiable	1	
329	300	520	1	TS	37	Foodways	Ceramic Tableware	Ironstone	undecorated			unidentifiable	10	
330	300	520	1	TS	37	Foodways	Ceramic Tableware	Unassigned White Earthenware	undecorated			unidentifiable	3	burnt
331	300	520	1	TS	37	Foodways	Ceramic Tableware	Unassigned White Earthenware	Flow Ware	dark blue	floral	unidentifiable	1	
332	300	520	1	TS	37	Foodways	Ceramic Tableware	Unassigned White Earthenware	transfer printed	light blue	structural	unidentifiable	1	
333	300	520	1	TS	37	Unassigned Material	Miscellaneous Material	Miscellaneous Metal					1	
334	300	520	1	TS	37	Architectural	Nail	Machine Cut					1	
335	300	520	1	TS	37	Foodways	Ceramic Tableware	Ironstone	undecorated			flatware	1	
336	300	520	1	TS	37	Foodways	Ceramic Tableware	Unassigned White Earthenware	undecorated			unidentifiable	1	no glaze present
337	300	520	1	TS	37	Foodways	Ceramic Utilitarian Ware	Coarse Red Earthenware	unglazed			unidentifiable	3	
338	300	520	1	TS	37	Foodways	Ceramic Utilitarian Ware	Coarse Red Earthenware	glazed	brown		hollowware	1	
339	300	520	1	TS	37	Foodways	Ceramic Utilitarian Ware	Coarse Red Earthenware	unglazed			unidentifiable	1	burnt
340	300	520	1	TS	37	Faunal	Bone	Mammalia long bone fragment					1	likely rodentia
341	300	520	1	TS	37	Faunal	Bone	Mammalia skull fragment					1	
342	300	520	1	TS	37	Foodways	Glass Beverage Container	Bottle fragment		clear			1	
343	300	520	1	TS	37	Architectural	Window Glass	Pane Glass					1	
344	300	520	1	TS	37	Smoking	Pipe	White Clay, plain bowl					1	
345	310	515	1	TS	29	Foodways	Ceramic Tableware	Porcelain	undecorated			unidentifiable	4	
346	310	515	1	TS	29	Foodways	Ceramic Tableware	Ironstone	undecorated			unidentifiable	3	
347	310	515	1	TS	29	Foodways	Ceramic Tableware	Whiteware	transfer printed	blue	floral	unidentifiable	1	white floral element, likely stencil rather than negative printing
348	310	515	1	TS	29	Foodways	Ceramic Tableware	Unassigned White Earthenware	edged, straight, incised	blue		flatware	1	
349	310	515	1	TS	29	Foodways	Ceramic Tableware	Unassigned White Earthenware	transfer printed	blue	geometric	unidentifiable	1	
350	310	515	1	TS	29	Foodways	Ceramic Utilitarian Ware	Coarse Red Earthenware	glazed	light brown		hollowware	2	
351	310	515	1	TS	29	Foodways	Ceramic Utilitarian Ware	Coarse Red Earthenware	unglazed			hollowware	2	
352	310	515	1	TS	29	Architectural	Window Glass	Pane Glass					1	
353	310	515	1	TS	29	Unassigned Material	Miscellaneous Material	Miscellaneous Metal					1	
354	300	490	1	TS	25	Foodways	Ceramic Tableware	Whiteware	painted	black	linear	unidentifiable	1	
355	300	490	1	TS	25	Foodways	Ceramic Tableware	Unassigned White Earthenware	transfer printed	blue	geometric	unidentifiable	1	
356	300	490	1	TS	25	Foodways	Ceramic Tableware	Porcelain	undecorated			hollowware	1	
357	300	490	1	TS	25	Foodways	Ceramic Tableware	Semi-Porcelain	undecorated			unidentifiable	1	
358	300	490	1	TS	25	Foodways	Ceramic Tableware	Whiteware	undecorated			unidentifiable	1	



Earthworks Archaeological Services Inc.
Stage 3 Archaeological Assessment
J. Pratt (BcGv-51)
Barrie

Cat. #	Easting	Northing	Sub-unit	Context (TS/SS/LOT)	Depth (cm)	Artifact Class	Artifact Group	Artifact Type	Decoration	Colour	Motif	Function	Freq.	Comments
359	300	490	1	TS	25	Foodways	Ceramic Tableware	Unassigned White Earthenware	edged, unknown, incised	blue		flatware	1	incised curved lines
360	300	490	1	TS	25	Foodways	Ceramic Tableware	Unassigned White Earthenware	Flow Ware	dark blue	floral	unidentifiable	1	
361	300	490	1	TS	25	Foodways	Ceramic Tableware	Unassigned White Earthenware	transfer printed	light blue	scroll	unidentifiable	1	
362	300	490	1	TS	25	Foodways	Ceramic Tableware	Whiteware	painted	pink	floral	unidentifiable	1	
363	300	490	1	TS	25	Foodways	Ceramic Tableware	Ironstone	indeterminate	blue	indeterminate	unidentifiable	1	
364	300	490	1	TS	25	Foodways	Ceramic Tableware	Unassigned White Earthenware	undecorated			unidentifiable	1	no glaze present
365	300	490	1	TS	25	Foodways	Ceramic Tableware	Ironstone	undecorated			unidentifiable	18	
366	300	490	1	TS	25	Foodways	Ceramic Utilitarian Ware	Coarse Red Earthenware	glazed	brown		hollowware	2	
367	300	490	1	TS	25	Foodways	Ceramic Utilitarian Ware	Coarse Red Earthenware	glazed	dark brown		hollowware	1	
368	300	490	1	TS	25	Foodways	Ceramic Utilitarian Ware	Coarse Red Earthenware	unglazed			hollowware	1	
369	300	490	1	TS	25	Foodways	Glass Beverage Container	Bottle fragment		clear			1	
370	300	490	1	TS	25	Foodways	Glass Beverage Container	Bottle fragment		light purple			1	
371	300	490	1	TS	25	Architectural	Window Glass	Pane Glass					10	
372	300	490	1	TS	25	Architectural	Construction Material	Brick		red			1	
373	300	490	1	TS	25	Architectural	Nail	Machine Cut					4	
374	300	490	1	TS	25	Unassigned Material	Miscellaneous Material	Miscellaneous Metal					2	
375	300	490	1	TS	25	Unassigned Material	Miscellaneous Material	Metal Strap					1	
376	280	515	1	TS	25	Foodways	Ceramic Tableware	Whiteware	transfer printed	light blue	sheet, floral	unidentifiable	1	
377	280	515	1	TS	25	Architectural	Nail	Machine Cut					3	
378	285	485	1	TS	37	Foodways	Ceramic Tableware	Ironstone	undecorated			unidentifiable	4	
379	285	485	1	TS	37	Foodways	Ceramic Tableware	Whiteware	sponged	light blue	sponge	unidentifiable	1	
380	285	485	1	TS	37	Foodways	Ceramic Tableware	Ironstone	undecorated			hollowware	1	rim sherd
381	285	485	1	TS	37	Foodways	Ceramic Tableware	Whiteware	Annular Ware	orange, black	banded	hollowware	1	
382	285	485	1	TS	37	Foodways	Ceramic Tableware	Whiteware	painted	pink	floral	unidentifiable	1	
383	285	485	1	TS	37	Foodways	Ceramic Tableware	Unassigned White Earthenware	Flow Ware	blue	indeterminate	unidentifiable	1	
384	285	485	1	TS	37	Foodways	Ceramic Tableware	Whiteware	transfer printed	light blue	sheet, floral	unidentifiable	1	
385	285	485	1	TS	37	Foodways	Ceramic Tableware	Whiteware	transfer printed	blue	geometric	unidentifiable	1	
386	285	485	1	TS	37	Foodways	Ceramic Utilitarian Ware	Coarse Red Earthenware	glazed	brown		hollowware	1	
387	285	485	1	TS	37	Architectural	Nail	Machine Cut					1	
388	285	485	1	TS	37	Smoking	Pipe	White Clay, glazed mouth		brown			1	
389	285	485	1	TS	37	Architectural	Window Glass	Pane Glass					1	
390	315	505	1	TS	37	Foodways	Ceramic Tableware	Whiteware	Annular Ware	light blue	indeterminate	unidentifiable	1	
391	315	505	1	TS	37	Foodways	Ceramic Tableware	Whiteware	transfer printed	blue	floral	unidentifiable	1	
392	315	505	1	TS	37	Foodways	Ceramic Tableware	Ironstone	undecorated			unidentifiable	1	
393	315	505	1	TS	37	Foodways	Glass Beverage Container	Bottle fragment		olive green			1	
394	290	475	1	TS	25	Foodways	Ceramic Tableware	Whiteware	moulded, painted	dark green		unidentifiable	1	underglaze painted dark green line, moulded circle
395	290	475	1	TS	25	Foodways	Ceramic Tableware	Unassigned White Earthenware	edged, scalloped, unknown	blue		flatware	1	



**Earthworks Archaeological Services Inc.
Stage 3 Archaeological Assessment
J. Pratt (BcGv-51)
Barrie**

Cat. #	Easting	Northing	Sub-unit	Context (TS/SS/LOT)	Depth (cm)	Artifact Class	Artifact Group	Artifact Type	Decoration	Colour	Motif	Function	Freq.	Comments
396	300	485	1	TS	25	Foodways	Ceramic Tableware	Whiteware	painted	pink	floral	unidentifiable	2	
397	300	485	1	TS	25	Foodways	Ceramic Tableware	Unassigned White Earthenware	edged, unknown, incised	blue		flatware	1	incised straight lines
398	300	485	1	TS	25	Foodways	Ceramic Tableware	Ironstone	undecorated			unidentifiable	4	
399	300	485	1	TS	25	Foodways	Ceramic Tableware	Semi-Porcelain	glazed	blue	indeterminate	unidentifiable	1	
400	300	485	1	TS	25	Foodways	Ceramic Utilitarian Ware	Coarse Red Earthenware	glazed	dark brown		hollowware	1	
401	300	485	1	TS	25	Architectural	Window Glass	Pane Glass					2	
402	300	485	1	TS	25	Architectural	Nail	Machine Cut					2	
403	310	490	1	TS	27	Foodways	Ceramic Utilitarian Ware	Coarse Red Earthenware	unglazed			hollowware	1	
404	310	490	1	TS	27	Foodways	Ceramic Tableware	Ironstone	moulded		indeterminate	unidentifiable	1	
405	310	490	1	TS	27	Foodways	Ceramic Tableware	Ironstone	undecorated			unidentifiable	4	
406	310	490	1	TS	27	Foodways	Ceramic Tableware	Ironstone	undecorated			unidentifiable	1	burnt
407	310	490	1	TS	27	Foodways	Ceramic Tableware	Unassigned White Earthenware	sponged	blue	sponge	flatware	1	
408	310	490	1	TS	27	Architectural	Window Glass	Pane Glass					7	
409	310	490	1	TS	27	Foodways	Glass Beverage Container	Bottle fragment		clear			1	
410	310	490	1	TS	27	Architectural	Construction Material	Brick		red			1	
411	310	490	1	TS	27	Architectural	Nail	Machine Cut					3	
412	290	500	1	TS	36	Foodways	Ceramic Tableware	Whiteware	undecorated			unidentifiable	9	
413	290	500	1	TS	36	Foodways	Ceramic Tableware	Whiteware	sponged	blue	sponge	hollowware	1	
414	290	500	1	TS	36	Foodways	Ceramic Tableware	Unassigned White Earthenware	undecorated			unidentifiable	1	
415	290	500	1	TS	36	Foodways	Ceramic Tableware	Unassigned White Earthenware	transfer printed	light blue	indeterminate	unidentifiable	2	
416	290	500	1	TS	36	Foodways	Ceramic Tableware	Unassigned White Earthenware	Flow Ware	blue	indeterminate	unidentifiable	1	
417	290	500	1	TS	36	Foodways	Ceramic Tableware	Whiteware	transfer printed	blue	geometric	unidentifiable	1	
418	290	500	1	TS	36	Foodways	Ceramic Utilitarian Ware	Yellowware	Annular Ware	black	banded	unidentifiable	1	
419	290	500	1	TS	36	Foodways	Ceramic Tableware	Unassigned White Earthenware	transfer printed	blue	floral	unidentifiable	1	
420	290	500	1	TS	36	Foodways	Ceramic Tableware	Unassigned White Earthenware	Annular Ware	blue, orange, brown	indeterminate	unidentifiable	1	
421	290	500	1	TS	36	Foodways	Ceramic Tableware	Ironstone	undecorated			unidentifiable	1	
422	290	500	1	TS	36	Foodways	Ceramic Utilitarian Ware	Coarse Red Earthenware	unglazed			hollowware	2	
423	290	500	1	TS	36	Foodways	Ceramic Utilitarian Ware	Coarse Red Earthenware	glazed	black		hollowware	1	
424	290	500	1	TS	36	Smoking	Pipe	White Clay, moulded stem					1	impressed makers mark on stem fragment, Murray of Glasgow Scotland, c. 1830-1860
425	290	500	1	TS	36	Foodways	Glass Beverage Container	Bottle fragment		light green			1	
426	290	500	1	TS	36	Clothing	Fastener	Shell Button					1	large shell button, 4-hole, sew-through
427	290	500	1	TS	36	Unassigned Material	Miscellaneous Material	Slate					1	
428	290	500	1	TS	36	Architectural	Window Glass	Pane Glass					18	
429	290	500	1	TS	36	Architectural	Nail	Machine Cut					5	
430	290	500	1	TS	36	Architectural	Nail	Fragment					1	
431	300	510	1	TS	30	Foodways	Ceramic Tableware	Ironstone	moulded		paneled	hollowware	1	
432	300	510	1	TS	30	Foodways	Ceramic Tableware	Whiteware	transfer printed	light blue	sheet, floral, wavy lines	unidentifiable	1	



**Earthworks Archaeological Services Inc.
Stage 3 Archaeological Assessment
J. Pratt (BcGv-51)
Barrie**

Cat. #	Easting	Northing	Sub-unit	Context (TS/SS/LOT)	Depth (cm)	Artifact Class	Artifact Group	Artifact Type	Decoration	Colour	Motif	Function	Freq.	Comments
433	300	510	1	TS	30	Foodways	Ceramic Tableware	Pearlware	indeterminate	blue	indeterminate	unidentifiable	1	
434	300	510	1	TS	30	Foodways	Ceramic Tableware	Whiteware	transfer printed	blue	structural	unidentifiable	1	
435	300	510	1	TS	30	Foodways	Ceramic Tableware	Semi-Porcelain	undecorated			flatware	1	
436	300	510	1	TS	30	Foodways	Ceramic Tableware	Ironstone	moulded		indeterminate	unidentifiable	2	
437	300	510	1	TS	30	Foodways	Ceramic Tableware	Ironstone	moulded		wheat pattern	hollowware	1	
438	300	510	1	TS	30	Foodways	Ceramic Tableware	Ironstone	undecorated			hollowware	1	
439	300	510	1	TS	30	Foodways	Ceramic Tableware	Ironstone	undecorated			flatware	1	
440	300	510	1	TS	30	Foodways	Ceramic Tableware	Unassigned White Earthenware	glazed	blue		unidentifiable	1	
441	300	510	1	TS	30	Foodways	Ceramic Tableware	Ironstone	makers mark - indeterminate	black	makers mark	unidentifiable	1	partial makers mark, indeterminate
442	300	510	1	TS	30	Foodways	Ceramic Tableware	Ironstone	undecorated			unidentifiable	1	rim sherd
443	300	510	1	TS	30	Foodways	Ceramic Tableware	Unassigned White Earthenware	Annular Ware	black, brown	banded	hollowware	1	
444	300	510	1	TS	30	Foodways	Ceramic Tableware	Unassigned White Earthenware	edged, scalloped, incised	blue		flatware	1	
445	300	510	1	TS	30	Foodways	Ceramic Tableware	Whiteware	transfer printed	blue	floral, geometric	unidentifiable	1	
446	300	510	1	TS	30	Foodways	Ceramic Tableware	Whiteware	transfer printed	blue	indeterminate	unidentifiable	1	
447	300	510	1	TS	30	Foodways	Ceramic Tableware	Unassigned White Earthenware	undecorated			unidentifiable	1	
448	300	510	1	TS	30	Foodways	Ceramic Tableware	Whiteware	Annular Ware	brown	indeterminate	unidentifiable	1	
449	300	510	1	TS	30	Foodways	Ceramic Tableware	Whiteware	Annular Ware	blue, light blue, brown	indeterminate	unidentifiable	1	
450	300	510	1	TS	30	Foodways	Ceramic Tableware	Whiteware	transfer printed	blue	linear	unidentifiable	1	
451	300	510	1	TS	30	Foodways	Ceramic Tableware	Whiteware	undecorated			unidentifiable	4	
452	300	510	1	TS	30	Foodways	Ceramic Tableware	Ironstone	undecorated			unidentifiable	3	
453	300	510	1	TS	30	Foodways	Ceramic Utilitarian Ware	Coarse Red Earthenware	glazed	brown		hollowware	2	
454	300	510	1	TS	30	Smoking	Pipe	White Clay, moulded bowl			ribbed		1	likely lower portion of fluted pipe, wide bands alternating with thin lines
455	300	510	1	TS	30	Smoking	Pipe	White Clay, plain stem					1	
456	300	510	1	TS	30	Architectural	Window Glass	Pane Glass					3	
457	300	510	1	TS	30	Foodways	Glass Beverage Container	Bottle fragment	moulded	aqua			1	embossed lettering, indeterminate
458	300	510	1	TS	30	Architectural	Nail	Machine Cut					1	
459	300	510	1	TS	30	Architectural	Nail	Fragment					1	
460	300	510	1	TS	30	Unassigned Material	Miscellaneous Material	Metal Strap					1	
461	300	510	1	TS	30	Unassigned Material	Miscellaneous Material	Miscellaneous Metal					1	
462	310	510	1	TS	39	Foodways	Ceramic Tableware	Ironstone	undecorated			unidentifiable	5	
463	310	510	1	TS	39	Foodways	Ceramic Tableware	Whiteware	undecorated			unidentifiable	6	
464	310	510	1	TS	39	Foodways	Ceramic Tableware	Unassigned White Earthenware	Flow Ware	navy blue	indeterminate	unidentifiable	1	
465	310	510	1	TS	39	Foodways	Ceramic Tableware	Unassigned White Earthenware	undecorated			unidentifiable	1	



**Earthworks Archaeological Services Inc.
Stage 3 Archaeological Assessment
J. Pratt (BcGv-51)
Barrie**

Cat. #	Eastings	Northing	Sub-unit	Context (TS/SS/LOT)	Depth (cm)	Artifact Class	Artifact Group	Artifact Type	Decoration	Colour	Motif	Function	Freq.	Comments
466	310	510	1	TS	39	Foodways	Ceramic Tableware	Whiteware	transfer printed	blue	indeterminate	unidentifiable	1	
467	310	510	1	TS	39	Foodways	Ceramic Tableware	Whiteware	sponged	blue	sponge	unidentifiable	1	
468	310	510	1	TS	39	Foodways	Ceramic Tableware	Unassigned White Earthenware	Flow Ware	blue	indeterminate	unidentifiable	1	
469	310	510	1	TS	39	Foodways	Ceramic Tableware	Unassigned White Earthenware	transfer printed	blue	indeterminate	unidentifiable	1	
470	310	510	1	TS	39	Foodways	Ceramic Tableware	Whiteware	indeterminate	blue	indeterminate	unidentifiable	1	
471	310	510	1	TS	39	Foodways	Ceramic Tableware	Whiteware	painted	pink	indeterminate	unidentifiable	1	
472	310	510	1	TS	39	Foodways	Ceramic Utilitarian Ware	Coarse Red Earthenware	unglazed			hollowware	4	
473	310	510	1	TS	39	Foodways	Ceramic Utilitarian Ware	Coarse Red Earthenware	glazed	brown		hollowware	1	
474	310	510	1	TS	39	Architectural	Window Glass	Pane Glass					2	
475	310	510	1	TS	39	Furniture	Lighting Devices	Lighting Glass fragment		clear			1	
476	310	510	1	TS	39	Architectural	Nail	Machine Cut					2	
477	310	510	1	TS	39	Architectural	Nail	Hand Wrought					1	
478	310	510	1	TS	39	Unassigned Material	Miscellaneous Material	Miscellaneous Metal					1	
479	305	520	1	TS	31	Foodways	Ceramic Tableware	Unassigned White Earthenware	Annular Ware	blue, brown	indeterminate	hollowware	1	
480	305	520	1	TS	31	Foodways	Ceramic Tableware	Unassigned White Earthenware	glazed	brown		unidentifiable	1	
481	305	520	1	TS	31	Foodways	Ceramic Tableware	Ironstone	undecorated			hollowware	1	
482	305	520	1	TS	31	Foodways	Ceramic Tableware	Ironstone	undecorated			unidentifiable	5	
483	305	520	1	TS	31	Foodways	Ceramic Tableware	Whiteware	undecorated			unidentifiable	3	
484	305	520	1	TS	31	Foodways	Ceramic Tableware	Semi-Porcelain	undecorated			flatware	1	
485	305	520	1	TS	31	Foodways	Ceramic Tableware	Ironstone	transfer printed	blue	structural	unidentifiable	1	
486	305	520	1	TS	31	Foodways	Ceramic Tableware	Whiteware	transfer printed	blue	indeterminate	unidentifiable	1	
487	305	520	1	TS	31	Foodways	Ceramic Tableware	Unassigned White Earthenware	edged, unknown	blue	indeterminate	unidentifiable	1	
488	305	520	1	TS	31	Foodways	Ceramic Utilitarian Ware	Yellowware	undecorated			hollowware	1	
489	305	520	1	TS	31	Foodways	Ceramic Utilitarian Ware	Coarse Red Earthenware	unglazed			hollowware	2	
490	305	520	1	TS	31	Foodways	Ceramic Utilitarian Ware	Coarse Red Earthenware	glazed	black		hollowware	1	burnt
491	305	520	1	TS	31	Architectural	Window Glass	Pane Glass					1	
492	305	520	1	TS	31	Furniture	Lighting Devices	Lighting Glass fragment		clear			1	
493	305	520	1	TS	31	Architectural	Nail	Machine Cut					1	
494	315	510	1	TS	37	Foodways	Ceramic Tableware	Whiteware	undecorated			unidentifiable	1	
495	315	510	1	TS	37	Foodways	Ceramic Tableware	Ironstone	undecorated			unidentifiable	2	
496	315	510	1	TS	37	Foodways	Ceramic Tableware	Whiteware	sponged	blue	sponge	hollowware	1	
497	315	510	1	TS	37	Foodways	Ceramic Utilitarian Ware	Coarse Red Earthenware	glazed	brown		hollowware	2	
498	315	510	1	TS	37	Architectural	Construction Material	Brick		red			1	
499	315	510	1	TS	37	Architectural	Window Glass	Pane Glass					1	
500	315	520	1	TS	29	Foodways	Ceramic Tableware	Unassigned White Earthenware	edged, straight, incised	blue		flatware	1	straight incised lines
501	315	520	1	TS	29	Foodways	Ceramic Tableware	Porcelain	undecorated			unidentifiable	1	
502	315	495	1	TS	38	Foodways	Ceramic Tableware	Whiteware	undecorated			hollowware	1	
503	315	495	1	TS	38	Foodways	Ceramic Utilitarian Ware	Stoneware	slipped	brown		hollowware	1	grey paste, brown slipped exterior



Earthworks Archaeological Services Inc.
Stage 3 Archaeological Assessment
J. Pratt (BcGv-51)
Barrie

Cat. #	Eastings	Northing	Sub-unit	Context (TS/SS/LOT)	Depth (cm)	Artifact Class	Artifact Group	Artifact Type	Decoration	Colour	Motif	Function	Freq.	Comments
504	315	495	1	TS	38	Foodways	Ceramic Tableware	Whiteware	undecorated			unidentifiable	4	
505	315	495	1	TS	38	Foodways	Ceramic Tableware	Whiteware	sponged	blue	sponge	unidentifiable	1	
506	315	495	1	TS	38	Foodways	Ceramic Utilitarian Ware	Coarse Red Earthenware	unglazed			hollowware	1	
507	315	495	1	TS	38	Architectural	Window Glass	Pane Glass					1	
508	315	495	1	TS	38	Foodways	Glass Beverage Container	Bottle fragment		clear			1	
509	305	500	1	TS	33	Foodways	Ceramic Tableware	Whiteware	edged, straight, incised	blue		plate	6	
510	305	500	1	TS	33	Foodways	Ceramic Tableware	Whiteware	undecorated			unidentifiable	21	
511	305	500	1	TS	33	Foodways	Ceramic Tableware	Ironstone	moulded		indeterminate	flatware	1	
512	305	500	1	TS	33	Foodways	Ceramic Tableware	Whiteware	transfer printed, moulded, scalloped	blue	geometric	unidentifiable	3	scalloped rim, moulded edge, band of geometric crosses
513	305	500	1	TS	33	Foodways	Ceramic Tableware	Whiteware	sponged	blue	sponge	unidentifiable	2	
514	305	500	1	TS	33	Foodways	Ceramic Tableware	Whiteware	transfer printed	light blue	indeterminate	unidentifiable	5	
515	305	500	1	TS	33	Foodways	Ceramic Tableware	Whiteware	transfer printed	blue	filigree-type	unidentifiable	1	
516	305	500	1	TS	33	Foodways	Ceramic Tableware	Unassigned White Earthenware	edged, unknown, incised	blue		unidentifiable	1	
517	305	500	1	TS	33	Foodways	Ceramic Tableware	Ironstone	undecorated			unidentifiable	4	
518	305	500	1	TS	33	Foodways	Ceramic Tableware	Whiteware	transfer printed	black	floral	unidentifiable	1	
519	305	500	1	TS	33	Foodways	Ceramic Tableware	Unassigned White Earthenware	Flow Ware	blue	indeterminate	unidentifiable	1	
520	305	500	1	TS	33	Foodways	Ceramic Tableware	Unassigned White Earthenware	edged, unknown	blue		flatware	1	
521	305	500	1	TS	33	Foodways	Ceramic Tableware	Ironstone	undecorated			flatware	1	
522	305	500	1	TS	33	Foodways	Ceramic Tableware	Whiteware	painted	blue	indeterminate	unidentifiable	1	
523	305	500	1	TS	33	Foodways	Ceramic Tableware	Unassigned White Earthenware	undecorated			unidentifiable	2	burnt
524	305	500	1	TS	33	Foodways	Ceramic Tableware	Unassigned White Earthenware	transfer printed	blue	sheet, geometric	unidentifiable	1	
525	305	500	1	TS	33	Foodways	Ceramic Tableware	Unassigned White Earthenware	edged, unknown	blue		unidentifiable	1	
526	305	500	1	TS	33	Foodways	Ceramic Tableware	Whiteware	painted	green	indeterminate	unidentifiable	1	polychrome, late palette
527	305	500	1	TS	33	Foodways	Ceramic Tableware	Whiteware	painted	green, black	indeterminate	unidentifiable	1	polychrome, late palette
528	305	500	1	TS	33	Foodways	Ceramic Tableware	Whiteware	edged, scalloped, incised	blue	neoclassical	flatware	2	
529	305	500	1	TS	33	Foodways	Ceramic Tableware	Whiteware	Annular Ware	blue	indeterminate	unidentifiable	1	
530	305	500	1	TS	33	Foodways	Ceramic Tableware	Unassigned White Earthenware	Annular Ware	grey, blue	indeterminate	unidentifiable	1	
531	305	500	1	TS	33	Foodways	Ceramic Tableware	Unassigned White Earthenware	undecorated			unidentifiable	1	base sherd
532	305	500	1	TS	33	Foodways	Ceramic Tableware	Unassigned White Earthenware	Annular Ware	blue	indeterminate	unidentifiable	1	
533	305	500	1	TS	33	Foodways	Ceramic Tableware	Unassigned White Earthenware	sponged	blue	indeterminate	unidentifiable	1	
534	305	500	1	TS	33	Foodways	Ceramic Tableware	Porcelain	undecorated			flatware	1	
535	305	500	1	TS	33	Foodways	Ceramic Utilitarian Ware	Coarse Red Earthenware	glazed	brown		hollowware	11	



**Earthworks Archaeological Services Inc.
Stage 3 Archaeological Assessment
J. Pratt (BcGv-51)
Barrie**

Cat. #	Easting	Northing	Sub-unit	Context (TS/SS/LOT)	Depth (cm)	Artifact Class	Artifact Group	Artifact Type	Decoration	Colour	Motif	Function	Freq.	Comments
536	305	500	1	TS	33	Foodways	Ceramic Utilitarian Ware	Coarse Red Earthenware	manganese glazed	mottled brown		hollowware	3	
537	305	500	1	TS	33	Foodways	Ceramic Utilitarian Ware	Coarse Red Earthenware	glazed	light brown		hollowware	1	
538	305	500	1	TS	33	Foodways	Ceramic Utilitarian Ware	Coarse Red Earthenware	glazed	light brown		hollowware	2	light red-pink paste
539	305	500	1	TS	33	Foodways	Ceramic Utilitarian Ware	Coarse Red Earthenware	unglazed			hollowware	5	
540	305	500	1	TS	33	Architectural	Construction Material	Brick		red			1	
541	305	500	1	TS	33	Smoking	Pipe	White Clay, plain stem					1	
542	305	500	1	TS	33	Foodways	Glass Beverage Container	Bottle fragment		olive green			5	
543	305	500	1	TS	33	Architectural	Nail	Machine Cut					13	
544	305	500	1	TS	33	Foodways	Glass Beverage Container	Bottle fragment		aqua			1	
545	305	500	1	TS	33	Architectural	Window Glass	Pane Glass					6	
546	305	500	1	TS	33	Foodways	Glass Beverage Container	Bottle fragment		clear			1	
547	305	500	1	TS	33	Unassigned Material	Miscellaneous Material	Metal Strap					1	
548	305	500	1	TS	33	Unassigned Material	Miscellaneous Material	Miscellaneous Metal					2	
549	295	505	1	TS	31	Foodways	Ceramic Tableware	Whiteware	painting	light blue	indeterminate	hollowware	1	
550	295	505	1	TS	31	Foodways	Ceramic Tableware	Whiteware	glazed	light blue	indeterminate	unidentifiable	1	
551	295	505	1	TS	31	Foodways	Ceramic Tableware	Whiteware	sponged	blue	sponge	unidentifiable	4	
552	295	505	1	TS	31	Foodways	Ceramic Tableware	Whiteware	painting	pink, black	floral	unidentifiable	1	
553	295	505	1	TS	31	Foodways	Ceramic Tableware	Unassigned White Earthenware	Flow Ware	blue	indeterminate	unidentifiable	1	
554	295	505	1	TS	31	Foodways	Ceramic Tableware	Unassigned White Earthenware	transfer printed	blue	indeterminate	unidentifiable	1	
555	295	505	1	TS	31	Foodways	Ceramic Tableware	Ironstone	moulded		indeterminate	hollowware	1	
556	295	505	1	TS	31	Foodways	Ceramic Tableware	Semi-Porcelain	undecorated			unidentifiable	1	
557	295	505	1	TS	31	Foodways	Ceramic Tableware	Whiteware	undecorated			unidentifiable	4	
558	295	505	1	TS	31	Foodways	Ceramic Tableware	Ironstone	undecorated			unidentifiable	14	
559	295	505	1	TS	31	Faunal	Bone	Mammalia fragment					1	
560	295	505	1	TS	31	Architectural	Nail	Machine Cut					7	
561	295	505	1	TS	31	Architectural	Window Glass	Pane Glass					6	
562	295	505	1	TS	31	Foodways	Glass Beverage Container	Bottle fragment		aqua			1	
563	295	505	1	TS	31	Furniture	Lighting Devices	Lighting Glass fragment		clear			1	
564	290	495	1	TS	33	Foodways	Ceramic Tableware	Unassigned White Earthenware	transfer printed	blue	indeterminate	unidentifiable	1	
565	290	495	1	TS	33	Foodways	Ceramic Tableware	Ironstone	undecorated			unidentifiable	8	
566	290	495	1	TS	33	Foodways	Ceramic Tableware	Whiteware	undecorated			unidentifiable	7	
567	290	495	1	TS	33	Foodways	Ceramic Tableware	Whiteware	Annular Ware	blue	banded	unidentifiable	1	
568	290	495	1	TS	33	Foodways	Ceramic Tableware	Whiteware	painting	green	indeterminate	unidentifiable	1	
569	290	495	1	TS	33	Foodways	Ceramic Tableware	Unassigned White Earthenware	sponged	blue	sponge	unidentifiable	1	
570	290	495	1	TS	33	Foodways	Ceramic Tableware	Whiteware	transfer printed	blue	geometric	unidentifiable	1	
571	290	495	1	TS	33	Foodways	Ceramic Utilitarian Ware	Coarse Red Earthenware	glazed	brown		hollowware	1	
572	290	495	1	TS	33	Faunal	Bone	Mammalia long bone fragment					1	



**Earthworks Archaeological Services Inc.
Stage 3 Archaeological Assessment
J. Pratt (BcGv-51)
Barrie**

Cat. #	Easting	Northing	Sub-unit	Context (TS/SS/LOT)	Depth (cm)	Artifact Class	Artifact Group	Artifact Type	Decoration	Colour	Motif	Function	Freq.	Comments
573	290	495	1	TS	33	Architectural	Construction Material	Brick		red			1	
574	290	495	1	TS	33	Smoking	Pipe	White Clay, plain stem					1	
575	290	495	1	TS	33	Smoking	Pipe	White Clay, moulded stem					1	impressed makers mark on stem, indeterminate due to degradation
576	290	495	1	TS	33	Architectural	Nail	Machine Cut					4	
577	290	495	1	TS	33	Architectural	Window Glass	Pane Glass					12	
578	290	495	1	TS	33	Foodways	Glass Beverage Container	Bottle fragment		clear			1	
579	300	505	1	TS	27	Foodways	Ceramic Tableware	Ironstone	undecorated			unidentifiable	12	
580	300	505	1	TS	27	Foodways	Ceramic Tableware	Whiteware	undecorated			unidentifiable	10	
581	300	505	1	TS	27	Foodways	Ceramic Tableware	Whiteware	indeterminate	blue	indeterminate	unidentifiable	1	
582	300	505	1	TS	27	Foodways	Ceramic Tableware	Unassigned White Earthenware	undecorated			unidentifiable	1	burnt
583	300	505	1	TS	27	Foodways	Ceramic Tableware	Unassigned White Earthenware	Flow Ware	blue	indeterminate	unidentifiable	1	
584	300	505	1	TS	27	Foodways	Ceramic Tableware	Whiteware	transfer printed	blue	geometric	unidentifiable	1	
585	300	505	1	TS	27	Foodways	Ceramic Tableware	Unassigned White Earthenware	transfer printed	blue	Blue Willow	unidentifiable	1	
586	300	505	1	TS	27	Foodways	Ceramic Tableware	Whiteware	transfer printed	brown	indeterminate	unidentifiable	1	
587	300	505	1	TS	27	Foodways	Ceramic Tableware	Whiteware	Annular Ware	blue	banded	hollowware	1	
588	300	505	1	TS	27	Foodways	Ceramic Tableware	Unassigned White Earthenware	sponged	blue	sponge	unidentifiable	2	
589	300	505	1	TS	27	Foodways	Ceramic Tableware	Whiteware	transfer printed	blue	floral	unidentifiable	1	
590	300	505	1	TS	27	Foodways	Ceramic Tableware	Unassigned White Earthenware	transfer printed	blue	geometric	unidentifiable	1	
591	300	505	1	TS	27	Foodways	Ceramic Tableware	Whiteware	painted	black	linear	unidentifiable	1	
592	300	505	1	TS	27	Foodways	Ceramic Tableware	Unassigned White Earthenware	indeterminate	blue	indeterminate	unidentifiable	1	
593	300	505	1	TS	27	Foodways	Ceramic Tableware	Ironstone	makers mark - indeterminate	black	makers mark	unidentifiable	1	partial makers mark, indeterminate
594	300	505	1	TS	27	Foodways	Ceramic Tableware	Unassigned White Earthenware	undecorated			unidentifiable	1	burnt
595	300	505	1	TS	27	Foodways	Ceramic Tableware	Whiteware	painted	pink	floral	unidentifiable	1	polychrome, late palette
596	300	505	1	TS	27	Foodways	Ceramic Tableware	Ironstone	transfer printed	blue	makers mark	unidentifiable	1	partial makers mark, indeterminate
597	300	505	1	TS	27	Foodways	Ceramic Tableware	Unassigned White Earthenware	edged, unknown	blue		unidentifiable	1	
598	300	505	1	TS	27	Foodways	Glass Beverage Container	Bottle fragment		aqua			1	
599	300	505	1	TS	27	Architectural	Nail	Machine Cut					1	
600	300	505	1	TS	27	Architectural	Window Glass	Pane Glass					1	
601	295	510	1	TS	28	Foodways	Ceramic Tableware	Ironstone	undecorated			unidentifiable	12	
602	295	510	1	TS	28	Foodways	Ceramic Tableware	Whiteware	transfer printed	brown	geometric band, fern	unidentifiable	3	
603	295	510	1	TS	28	Foodways	Ceramic Tableware	Whiteware	undecorated			unidentifiable	4	
604	295	510	1	TS	28	Foodways	Ceramic Tableware	Unassigned White Earthenware	Annular Ware	blue	indeterminate	hollowware	1	
605	295	510	1	TS	28	Foodways	Ceramic Tableware	Whiteware	Annular Ware	black, blue	banded	hollowware	1	
606	295	510	1	TS	28	Foodways	Ceramic Tableware	Unassigned White Earthenware	transfer printed	blue	indeterminate	unidentifiable	3	
607	295	510	1	TS	28	Foodways	Ceramic Tableware	Whiteware	sponged	blue	open	unidentifiable	1	



**Earthworks Archaeological Services Inc.
Stage 3 Archaeological Assessment
J. Pratt (BcGv-51)
Barrie**

Cat. #	Eastings	Northing	Sub-unit	Context (TS/SS/LOT)	Depth (cm)	Artifact Class	Artifact Group	Artifact Type	Decoration	Colour	Motif	Function	Freq.	Comments
608	295	510	1	TS	28	Foodways	Ceramic Tableware	Whiteware	sponged	blue	sponged	unidentifiable	1	
609	295	510	1	TS	28	Foodways	Ceramic Tableware	Whiteware	transfer printed	pink	indeterminate	unidentifiable	1	
610	295	510	1	TS	28	Foodways	Ceramic Tableware	Semi-Porcelain	undecorated			unidentifiable	1	
611	295	510	1	TS	28	Foodways	Ceramic Tableware	Porcelain	undecorated			unidentifiable	1	
612	295	510	1	TS	28	Foodways	Ceramic Tableware	Whiteware	painted	green	indeterminate	unidentifiable	1	polychrome, late palette
613	295	510	1	TS	28	Foodways	Ceramic Utilitarian Ware	Coarse Red Earthenware	glazed	brown		hollowware	1	
614	295	510	1	TS	28	Foodways	Ceramic Utilitarian Ware	Stoneware	salt glazed	buff		hollowware	1	buff-light yellow paste
615	295	510	1	TS	28	Foodways	Ceramic Utilitarian Ware	Coarse Red Earthenware	unglazed			hollowware	1	
616	295	510	1	TS	28	Architectural	Nail	Machine Cut					6	
617	295	510	1	TS	28	Smoking	Pipe	White Clay, glazed mouth		brown			1	
618	295	510	1	TS	28	Foodways	Glass Beverage Container	Bottle fragment		clear			1	
619	295	510	1	TS	28	Architectural	Window Glass	Pane Glass					4	
620	295	510	1	TS	28	Foodways	Glass Beverage Container	Bottle fragment		light green			1	
621	310	505	1	TS	34	Foodways	Ceramic Tableware	Ironstone	undecorated			unidentifiable	1	base sherd
622	310	505	1	TS	34	Foodways	Ceramic Tableware	Ironstone	moulded		wheat pattern	unidentifiable	2	
623	310	505	1	TS	34	Foodways	Ceramic Tableware	Ironstone	undecorated			hollowware	1	base sherd
624	310	505	1	TS	34	Foodways	Ceramic Tableware	Ironstone	moulded		indeterminate	hollowware	1	
625	310	505	1	TS	34	Foodways	Ceramic Tableware	Ironstone	moulded		indeterminate	unidentifiable	1	
626	310	505	1	TS	34	Foodways	Ceramic Tableware	Whiteware	transfer printed	blue	indeterminate	unidentifiable	1	
627	310	505	1	TS	34	Foodways	Ceramic Tableware	Whiteware	Annular Ware	blue	indeterminate	hollowware	1	
628	310	505	1	TS	34	Foodways	Ceramic Tableware	Unassigned White Earthenware	transfer printed	blue	geometric	unidentifiable	1	
629	310	505	1	TS	34	Foodways	Ceramic Tableware	Unassigned White Earthenware	edged, straight, non-incised	blue		flatware	1	
630	310	505	1	TS	34	Foodways	Ceramic Tableware	Whiteware	sponged	blue	indeterminate	unidentifiable	1	
631	310	505	1	TS	34	Foodways	Ceramic Tableware	Whiteware	transfer printed	blue	indeterminate	unidentifiable	1	
632	310	505	1	TS	34	Foodways	Ceramic Tableware	Whiteware	sponged	blue	open	unidentifiable	1	
633	310	505	1	TS	34	Foodways	Ceramic Utilitarian Ware	Coarse Red Earthenware	glazed	dark brown		hollowware	5	
634	310	505	1	TS	34	Foodways	Ceramic Tableware	Whiteware	undecorated			unidentifiable	1	base sherd
635	310	505	1	TS	34	Foodways	Ceramic Tableware	Whiteware	undecorated			unidentifiable	22	
636	310	505	1	TS	34	Foodways	Ceramic Tableware	Unassigned White Earthenware	undecorated			unidentifiable	6	burnt
637	310	505	1	TS	34	Foodways	Ceramic Tableware	Porcelain	undecorated			unidentifiable	1	
638	310	505	1	TS	34	Architectural	Window Glass	Pane Glass					3	
639	310	505	1	TS	34	Foodways	Glass Beverage Container	Bottle fragment		aqua			1	
640	310	505	1	TS	34	Foodways	Glass Beverage Container	Bottle fragment		clear			1	
641	310	505	1	TS	34	Foodways	Glass Beverage Container	Bottle fragment		olive green			1	
642	310	505	1	TS	34	Unassigned Material	Miscellaneous Material	Miscellaneous Metal					1	
643	310	505	1	TS	34	Foodways	Ceramic Utilitarian Ware	Coarse Red Earthenware	unglazed			hollowware	6	



Earthworks Archaeological Services Inc.
Stage 3 Archaeological Assessment
J. Pratt (BcGv-51)
Barrie

Cat. #	Easting	Northing	Sub-unit	Context (TS/SS/LOT)	Depth (cm)	Artifact Class	Artifact Group	Artifact Type	Decoration	Colour	Motif	Function	Freq.	Comments
644	310	505	1	TS	34	Architectural	Nail	Machine Cut					10	
645	300	500	13	TS	31	Foodways	Ceramic Tableware	Ironstone	undecorated			unidentifiable	22	
646	300	500	13	TS	31	Foodways	Ceramic Tableware	Ironstone	undecorated			flatware	1	base sherd
647	300	500	13	TS	31	Foodways	Ceramic Tableware	Whiteware	transfer printed	blue	floral	unidentifiable	4	
648	300	500	13	TS	31	Foodways	Ceramic Tableware	Unassigned White Earthenware	edged, straight, incised	blue		flatware	1	
649	300	500	13	TS	31	Foodways	Ceramic Tableware	Unassigned White Earthenware	edged, unknown	blue		flatware	1	
650	300	500	13	TS	31	Foodways	Ceramic Tableware	Whiteware	painted	black, pink	floral	unidentifiable	1	polychrome, late palette
651	300	500	13	TS	31	Foodways	Ceramic Tableware	Whiteware	Annular Ware	light blue	indeterminate	unidentifiable	2	
652	300	500	13	TS	31	Foodways	Ceramic Tableware	Ironstone	moulded		harvest	flatware	1	
653	300	500	13	TS	31	Foodways	Ceramic Tableware	Unassigned White Earthenware	edged, straight, incised	blue		flatware	2	
654	300	500	13	TS	31	Foodways	Ceramic Tableware	Whiteware	sponged	blue	sponge	hollowware	7	
655	300	500	13	TS	31	Foodways	Ceramic Tableware	Whiteware	sponged	blue	sponge	unidentifiable	2	
656	300	500	13	TS	31	Foodways	Ceramic Tableware	Unassigned White Earthenware	transfer printed	blue	indeterminate	flatware	1	
657	300	500	13	TS	31	Foodways	Ceramic Tableware	Unassigned White Earthenware	undecorated			unidentifiable	2	burnt
658	300	500	13	TS	31	Foodways	Ceramic Tableware	Whiteware	Annular Ware	black	banded	hollowware	2	
659	300	500	13	TS	31	Foodways	Ceramic Tableware	Unassigned White Earthenware	undecorated			unidentifiable	1	no glaze present
660	300	500	13	TS	31	Foodways	Ceramic Tableware	Whiteware	transfer printed	light blue	indeterminate	unidentifiable	1	
661	300	500	13	TS	31	Foodways	Ceramic Tableware	Unassigned White Earthenware	indeterminate	blue	indeterminate	unidentifiable	1	
662	300	500	13	TS	31	Foodways	Ceramic Tableware	Whiteware	painted	pink, black	indeterminate	unidentifiable	1	polychrome, late palette
663	300	500	13	TS	31	Foodways	Ceramic Tableware	Whiteware	undecorated			unidentifiable	29	
664	300	500	13	TS	31	Foodways	Ceramic Utilitarian Ware	Yellowware	Annular Ware	white, black	banded	hollowware	1	
665	300	500	13	TS	31	Foodways	Ceramic Utilitarian Ware	Yellowware	undecorated			hollowware	1	
666	300	500	13	TS	31	Foodways	Ceramic Utilitarian Ware	Coarse Red Earthenware	unglazed			unidentifiable	4	
667	300	500	13	TS	31	Foodways	Ceramic Utilitarian Ware	Coarse Red Earthenware	manganese glazed	mottled brown		hollowware	3	
668	300	500	13	TS	31	Foodways	Ceramic Utilitarian Ware	Refined Red Earthenware	glazed, moulded	brown	dot band	hollowware	1	band of moulded dots; refined red paste
669	300	500	13	TS	31	Foodways	Ceramic Utilitarian Ware	Coarse Earthenware	glazed	brown		hollowware	1	buff paste
670	300	500	13	TS	31	Foodways	Ceramic Utilitarian Ware	Coarse Red Earthenware	unglazed			unidentifiable	8	
671	300	500	13	TS	31	Foodways	Ceramic Utilitarian Ware	Coarse Red Earthenware	glazed	brown		hollowware	1	
672	300	500	13	TS	31	Smoking	Pipe	White Clay, moulded bowl			dots, ribbed		1	moulded bowl fragment, embossed radiating lines of dots from stem up bowl, vertical thin ribbed lines above dots; heel spur present
673	300	500	13	TS	31	Architectural	Nail	Hand Wrought					1	
674	300	500	13	TS	31	Architectural	Nail	Machine Cut					9	
675	300	500	13	TS	31	Unassigned Material	Miscellaneous Material	Miscellaneous Metal					1	
676	300	500	13	TS	31	Architectural	Window Glass	Pane Glass					6	
677	300	500	13	TS	31	Foodways	Glass Beverage Container	Bottle fragment		clear			1	
678	300	500	13	TS	31	Foodways	Glass Beverage Container	Bottle fragment		olive green			4	



**Earthworks Archaeological Services Inc.
Stage 3 Archaeological Assessment
J. Pratt (BcGv-51)
Barrie**

Cat. #	Easting	Northing	Sub-unit	Context (TS/SS/LOT)	Depth (cm)	Artifact Class	Artifact Group	Artifact Type	Decoration	Colour	Motif	Function	Freq.	Comments
679	300	500	13	TS	31	Faunal	Bone	Mammalia long bone fragment					2	
680	310	495	1	TS	32	Foodways	Ceramic Tableware	Porcelain	undecorated			flatware	1	
681	310	495	1	TS	32	Foodways	Ceramic Tableware	Ironstone	undecorated			unidentifiable	7	
682	310	495	1	TS	32	Foodways	Ceramic Tableware	Semi-Porcelain	undecorated			hollowware	1	
683	310	495	1	TS	32	Foodways	Ceramic Tableware	Unassigned White Earthenware	undecorated			unidentifiable	1	
684	310	495	1	TS	32	Foodways	Ceramic Tableware	Whiteware	undecorated			hollowware	1	
685	310	495	1	TS	32	Foodways	Ceramic Tableware	Whiteware	Annular Ware	grey, brown	indeterminate	unidentifiable	1	
686	310	495	1	TS	32	Foodways	Ceramic Tableware	Whiteware	transfer printed	blue	geometric	flatware	1	
687	310	495	1	TS	32	Foodways	Ceramic Utilitarian Ware	Coarse Red Earthenware	glazed	brown		hollowware	1	
688	310	495	1	TS	32	Smoking	Pipe	White Clay, plain stem					1	
689	295	520	1	TS	37	Foodways	Ceramic Tableware	Unassigned White Earthenware	undecorated			unidentifiable	1	
690	295	520	1	TS	37	Foodways	Ceramic Tableware	Porcelain	undecorated			unidentifiable	1	
691	295	520	1	TS	37	Foodways	Ceramic Tableware	Whiteware	transfer printed	light blue	indeterminate	unidentifiable	1	
692	295	520	1	TS	37	Foodways	Ceramic Tableware	Unassigned White Earthenware	undecorated			flatware	1	base sherd
693	295	520	1	TS	37	Foodways	Ceramic Tableware	Ironstone	undecorated			unidentifiable	3	
694	295	520	1	TS	37	Foodways	Ceramic Tableware	Whiteware	painted	green, pink	floral	unidentifiable	1	polychrome, late palette
695	295	520	1	TS	37	Foodways	Ceramic Tableware	Whiteware	sponged	blue	sponge	unidentifiable	1	
696	295	520	1	TS	37	Foodways	Ceramic Tableware	Whiteware	undecorated			unidentifiable	1	
697	295	520	1	TS	37	Foodways	Ceramic Tableware	Whiteware	sponged	blue	open	hollowware	1	
698	295	520	1	TS	37	Foodways	Ceramic Tableware	Whiteware	transfer printed	blue	geometric, linear	unidentifiable	1	
699	295	520	1	TS	37	Foodways	Ceramic Tableware	Unassigned White Earthenware	undecorated			unidentifiable	1	no glaze present
700	295	520	1	TS	37	Foodways	Ceramic Tableware	Unassigned White Earthenware	Flow Ware	blue	indeterminate	hollowware	1	
701	295	520	1	TS	37	Faunal	Bone	Mammalia long bone fragment					1	
702	295	520	1	TS	37	Architectural	Window Glass	Pane Glass					2	
703	295	520	1	TS	37	Foodways	Ceramic Utilitarian Ware	Coarse Red Earthenware	unglazed			unidentifiable	2	
704	295	520	1	TS	37	Unassigned Material	Miscellaneous Material	Miscellaneous Metal					1	small thin copper-alloy fragment
705	295	520	1	TS	37	Unassigned Material	Miscellaneous Material	Miscellaneous Metal					1	iron fragment
706	295	520	1	TS	37	Architectural	Nail	Machine Cut					1	
707	295	520	1	TS	37	Architectural	Nail	Hand Wrought					1	
708	280	490	1	TS	29	Foodways	Ceramic Tableware	Unassigned White Earthenware	glazed	blue		unidentifiable	1	
709	280	490	1	TS	29	Foodways	Ceramic Tableware	Unassigned White Earthenware	edged, unknown	blue		flatware	1	
710	280	490	1	TS	29	Foodways	Ceramic Tableware	Unassigned White Earthenware	Flow Ware	blue	indeterminate	unidentifiable	1	
711	280	490	1	TS	29	Foodways	Ceramic Tableware	Whiteware	transfer printed	blue	indeterminate	unidentifiable	1	
712	280	490	1	TS	29	Foodways	Ceramic Tableware	Ironstone	undecorated			unidentifiable	2	
713	280	490	1	TS	29	Foodways	Ceramic Tableware	Whiteware	painted	green	floral	unidentifiable	1	polychrome, late palette



**Earthworks Archaeological Services Inc.
Stage 3 Archaeological Assessment
J. Pratt (BcGv-51)
Barrie**

Cat. #	Eastings	Northing	Sub-unit	Context (TS/SS/LOT)	Depth (cm)	Artifact Class	Artifact Group	Artifact Type	Decoration	Colour	Motif	Function	Freq.	Comments
714	280	490	1	TS	29	Foodways	Ceramic Tableware	Whiteware	undecorated			unidentifiable	6	
715	280	490	1	TS	29	Foodways	Ceramic Utilitarian Ware	Coarse Red Earthenware	glazed	brown		hollowware	1	
716	280	490	1	TS	29	Architectural	Window Glass	Pane Glass					12	
717	305	490	1	TS	29	Foodways	Ceramic Tableware	Unassigned White Earthenware	Flow Ware	blue	indeterminate	unidentifiable	1	
718	305	490	1	TS	29	Foodways	Ceramic Tableware	Whiteware	sponged	blue	sponge		3	
719	305	490	1	TS	29	Foodways	Ceramic Tableware	Whiteware	glazed	light blue	indeterminate	unidentifiable	1	
720	305	490	1	TS	29	Foodways	Ceramic Tableware	Whiteware	painted	green	indeterminate	unidentifiable	1	polychrome, late palette
721	305	490	1	TS	29	Foodways	Ceramic Tableware	Ironstone	undecorated			unidentifiable	8	
722	305	490	1	TS	29	Foodways	Ceramic Tableware	Unassigned White Earthenware	indeterminate	blue	indeterminate	unidentifiable	1	
723	305	490	1	TS	29	Foodways	Ceramic Tableware	Whiteware	undecorated			unidentifiable	8	
724	305	490	1	TS	29	Architectural	Window Glass	Pane Glass					4	
725	305	490	1	TS	29	Foodways	Ceramic Utilitarian Ware	Coarse Red Earthenware	unglazed			hollowware	4	
726	305	490	1	TS	29	Foodways	Glass Beverage Container	Bottle fragment		olive green			2	
727	305	490	1	TS	29	Unassigned Material	Miscellaneous Material	Metal Fragment					1	
728	305	490	1	TS	29	Architectural	Construction Material	Brick		red			1	
729	305	490	1	TS	29	Architectural	Nail	Machine Cut					1	
730	305	495	13	TS	30	Foodways	Ceramic Tableware	Ironstone	moulded		hill shape (medallion scroll)	flatware	1	moulded scroll pattern on rim, Hill Shape (medallion scroll) by Clementson, Hanley, reg. Oct 19, 1860
731	305	495	13	TS	30	Foodways	Ceramic Tableware	Ironstone	painted	black	linear	unidentifiable	1	
732	305	495	13	TS	30	Foodways	Ceramic Tableware	Ironstone	undecorated			unidentifiable	1	rim sherd
733	305	495	13	TS	30	Foodways	Ceramic Tableware	Ironstone	moulded		indeterminate	unidentifiable	2	
734	305	495	13	TS	30	Foodways	Ceramic Tableware	Ironstone	undecorated			unidentifiable	7	
735	305	495	13	TS	30	Foodways	Ceramic Tableware	Whiteware	edged, unknown	blue	indeterminate	flatware	1	
736	305	495	13	TS	30	Foodways	Ceramic Tableware	Whiteware	transfer printed	blue	geometric	unidentifiable	1	
737	305	495	13	TS	30	Foodways	Ceramic Tableware	Ironstone	makers mark - indeterminate	black	makers mark	unidentifiable	1	partial makers mark, indeterminate maker
738	305	495	13	TS	30	Foodways	Ceramic Tableware	Unassigned White Earthenware	edged, straight, incised	blue		flatware	1	
739	305	495	13	TS	30	Foodways	Ceramic Tableware	Unassigned White Earthenware	transfer printed	blue	structural	unidentifiable	1	
740	305	495	13	TS	30	Foodways	Ceramic Tableware	Unassigned White Earthenware	sponged	blue	sponge	unidentifiable	1	
741	305	495	13	TS	30	Foodways	Ceramic Tableware	Whiteware	undecorated			unidentifiable	13	
742	305	495	13	TS	30	Foodways	Ceramic Utilitarian Ware	Coarse Red Earthenware	glazed	brown		hollowware	2	
743	305	495	13	TS	30	Architectural	Construction Material	Brick		red			2	
744	305	495	13	TS	30	Foodways	Glass Beverage Container	Bottle fragment		clear			1	
745	305	495	13	TS	30	Faunal	Bone	Mammalia long bone fragment					1	
746	295	485	1	TS	33	Foodways	Ceramic Tableware	Unassigned White Earthenware	sponged	blue	sponge	unidentifiable	4	
747	295	485	1	TS	33	Foodways	Ceramic Tableware	Unassigned White Earthenware	transfer printed	blue	indeterminate	unidentifiable	1	



**Earthworks Archaeological Services Inc.
Stage 3 Archaeological Assessment
J. Pratt (BcGv-51)
Barrie**

Cat. #	Easting	Northing	Sub-unit	Context (TS/SS/LOT)	Depth (cm)	Artifact Class	Artifact Group	Artifact Type	Decoration	Colour	Motif	Function	Freq.	Comments
748	295	485	1	TS	33	Foodways	Ceramic Tableware	Ironstone	transfer printed	blue	indeterminate	unidentifiable	1	
749	295	485	1	TS	33	Foodways	Ceramic Tableware	Whiteware	undecorated			unidentifiable	7	
750	295	485	1	TS	33	Foodways	Ceramic Tableware	Whiteware	edged, unknown	blue		unidentifiable	1	
751	295	485	1	TS	33	Foodways	Ceramic Tableware	Unassigned White Earthenware	undecorated			unidentifiable	1	
752	295	485	1	TS	33	Foodways	Ceramic Utilitarian Ware	Coarse Red Earthenware	glazed	dark brown		hollowware	1	
753	295	485	1	TS	33	Architectural	Window Glass	Pane Glass					4	
754	295	485	1	TS	33	Foodways	Glass Beverage Container	Bottle fragment		clear			1	
755	295	485	1	TS	33	Faunal	Bone	Mammalia long bone fragment					1	
756	285	495	1	TS	29	Foodways	Ceramic Tableware	Whiteware	painted	green, black, blue	floral	unidentifiable	1	polychrome, late palette
757	285	495	1	TS	29	Foodways	Ceramic Tableware	Whiteware	transfer printed	blue	indeterminate	unidentifiable	4	
758	285	495	1	TS	29	Foodways	Ceramic Tableware	Whiteware	sponged	blue	sponge	unidentifiable	1	
759	285	495	1	TS	29	Foodways	Ceramic Tableware	Whiteware	Annular Ware	light blue	indeterminate	hollowware	1	
760	285	495	1	TS	29	Foodways	Ceramic Tableware	Unassigned White Earthenware	Annular Ware	light blue	indeterminate	unidentifiable	1	
761	285	495	1	TS	29	Foodways	Ceramic Tableware	Whiteware	sponged	blue	sponge	unidentifiable	2	
762	285	495	1	TS	29	Foodways	Ceramic Tableware	Whiteware	transfer printed	light blue	sheet, floral	unidentifiable	1	
763	285	495	1	TS	29	Foodways	Ceramic Tableware	Whiteware	painted	pink	linear	unidentifiable	1	
764	285	495	1	TS	29	Foodways	Ceramic Tableware	Whiteware	undecorated			unidentifiable	4	
765	285	495	1	TS	29	Foodways	Ceramic Tableware	Ironstone	undecorated			unidentifiable	2	
766	285	495	1	TS	29	Foodways	Ceramic Utilitarian Ware	Yellowware	glazed	white		hollowware	3	white glazed interior
767	285	495	1	TS	29	Architectural	Construction Material	Brick		red			1	
768	285	495	1	TS	29	Unassigned Material	Miscellaneous Material	Slate					1	
769	285	495	1	TS	29	Architectural	Window Glass	Pane Glass					5	
770	285	495	1	TS	29	Architectural	Nail	Machine Cut					5	
771	290	495	13	TS	35	Foodways	Ceramic Tableware	Ironstone	moulded - scalloped rim			hollowware	1	wide scalloped rim, moulded line on rim
772	290	495	13	TS	35	Foodways	Ceramic Tableware	Whiteware	undecorated			unidentifiable	6	
773	290	495	13	TS	35	Foodways	Ceramic Tableware	Ironstone	undecorated			unidentifiable	9	
774	290	495	13	TS	35	Foodways	Ceramic Tableware	Whiteware	transfer printed	light blue	sheet, floral	unidentifiable	1	
775	290	495	13	TS	35	Foodways	Ceramic Tableware	Whiteware	sponged	blue	sponge	unidentifiable	1	
776	290	495	13	TS	35	Foodways	Ceramic Tableware	Whiteware	indeterminate	blue	indeterminate	unidentifiable	1	
777	290	495	13	TS	35	Foodways	Ceramic Tableware	Unassigned White Earthenware	edged, unknown	blue		flatware	1	
778	290	495	13	TS	35	Foodways	Ceramic Tableware	Unassigned White Earthenware	edged, straight, incised	blue		flatware	1	
779	290	495	13	TS	35	Foodways	Ceramic Tableware	Whiteware	transfer printed	blue	floral	unidentifiable	1	
780	290	495	13	TS	35	Foodways	Ceramic Tableware	Whiteware	sponged	blue	sponge	unidentifiable	1	
781	290	495	13	TS	35	Foodways	Ceramic Tableware	Porcelain	undecorated			unidentifiable	1	
782	290	495	13	TS	35	Foodways	Ceramic Tableware	Whiteware	painted	pink, green	floral	unidentifiable	1	polychrome, late palette
783	290	495	13	TS	35	Foodways	Ceramic Utilitarian Ware	Yellowware	Annular Ware	black	banded	hollowware	1	
784	290	495	13	TS	35	Foodways	Glass Beverage Container	Bottle fragment		light green			1	
785	290	495	13	TS	35	Foodways	Glass Beverage Container	Bottle fragment		light blue			1	



**Earthworks Archaeological Services Inc.
Stage 3 Archaeological Assessment
J. Pratt (BcGv-51)
Barrie**

Cat. #	Eastings	Northing	Sub-unit	Context (TS/SS/LOT)	Depth (cm)	Artifact Class	Artifact Group	Artifact Type	Decoration	Colour	Motif	Function	Freq.	Comments
786	290	495	13	TS	35	Foodways	Glass Beverage Container	Bottle fragment		clear			2	
787	290	495	13	TS	35	Architectural	Window Glass	Pane Glass					16	
788	290	495	13	TS	35	Foodways	Glass Beverage Container	Bottle fragment		light purple			2	
789	290	495	13	TS	35	Architectural	Nail	Machine Cut					3	
790	290	495	13	TS	35	Activities	Stable/Barn	Horseshoe Nail					1	
791	290	495	13	TS	35	Architectural	Nail	Hand Wrought					1	
792	290	495	13	TS	35	Architectural	Nail	Fragment					1	
793	290	495	13	TS	35	Architectural	Construction Material	Brick		red			1	
794	290	495	13	TS	35	Unassigned Material	Miscellaneous Material	Metal Strap					1	
795	290	495	13	TS	35	Faunal	Bone	Mammalia irregular bone fragment					1	
796	290	495	13	TS	35	Faunal	Bone	Mammalia long bone fragment					1	
797	295	495	13	TS	23	Foodways	Ceramic Tableware	Whiteware	transfer printed	blue	indeterminate	unidentifiable	1	
798	295	495	13	TS	23	Foodways	Ceramic Tableware	Ironstone	undecorated			unidentifiable	4	
799	295	495	13	TS	23	Foodways	Ceramic Tableware	Ironstone	undecorated			hollowware	1	
800	295	495	13	TS	23	Foodways	Ceramic Tableware	Whiteware	transfer printed	blue	indeterminate	unidentifiable	3	
801	295	495	13	TS	23	Foodways	Ceramic Tableware	Whiteware	transfer printed	light blue	wavy lines	unidentifiable	1	
802	295	495	13	TS	23	Foodways	Ceramic Tableware	Unassigned White Earthenware	edged, straight, incised	blue		flatware	1	
803	295	495	13	TS	23	Foodways	Ceramic Tableware	Unassigned White Earthenware	Flow Ware	blue	indeterminate	unidentifiable	1	
804	295	495	13	TS	23	Foodways	Ceramic Tableware	Whiteware	sponged	blue	sponge	unidentifiable	3	
805	295	495	13	TS	23	Foodways	Ceramic Tableware	Whiteware	undecorated			unidentifiable	9	
806	295	495	13	TS	23	Foodways	Ceramic Tableware	Whiteware	painted	pink	floral	unidentifiable	1	polychrome, late palette
807	295	495	13	TS	23	Foodways	Ceramic Tableware	Whiteware	Annular Ware	brown, black	indeterminate	unidentifiable	1	
808	295	495	13	TS	23	Foodways	Ceramic Tableware	Unassigned White Earthenware	undecorated			unidentifiable	1	burnt
809	295	495	13	TS	23	Foodways	Ceramic Tableware	Unassigned White Earthenware	undecorated			unidentifiable	2	no glaze present
810	295	495	13	TS	23	Foodways	Ceramic Tableware	Semi-Porcelain	undecorated			unidentifiable	1	
811	295	495	13	TS	23	Foodways	Ceramic Tableware	Whiteware	painted	green	floral	unidentifiable	1	polychrome, late palette
812	295	495	13	TS	23	Foodways	Ceramic Utilitarian Ware	Coarse Red Earthenware	manganese glazed	mottled brown		hollowware	5	
813	295	495	13	TS	23	Foodways	Ceramic Utilitarian Ware	Coarse Red Earthenware	undecorated			unidentifiable	2	
814	295	495	13	TS	23	Foodways	Ceramic Utilitarian Ware	Coarse Earthenware	glazed	brown		hollowware	3	
815	295	495	13	TS	23	Architectural	Window Glass	Pane Glass					11	
816	295	495	13	TS	23	Architectural	Nail	Machine Cut					3	
817	295	495	13	TS	23	Architectural	Nail	Hand Wrought					1	
818	295	495	13	TS	23	Unassigned Material	Miscellaneous Material	Miscellaneous Metal					1	
819	295	495	13	TS	23	Foodways	Glass Beverage Container	Bottle fragment		olive green			3	
820	295	495	13	TS	23	Foodways	Glass Beverage Container	Bottle fragment		olive green			1	finish fragment, champagne/applied ring finish, patinated
821	295	495	13	TS	23	Faunal	Bone	Mammalia fragment					2	



**Earthworks Archaeological Services Inc.
Stage 3 Archaeological Assessment
J. Pratt (BcGv-51)
Barrie**

Cat. #	Eastings	Northing	Sub-unit	Context (TS/SS/LOT)	Depth (cm)	Artifact Class	Artifact Group	Artifact Type	Decoration	Colour	Motif	Function	Freq.	Comments
822	295	505	13	TS	23	Foodways	Ceramic Tableware	Whiteware	transfer printed	brown	filigree-type, floral	unidentifiable	3	
823	295	505	13	TS	23	Foodways	Ceramic Tableware	Porcelain	undecorated			unidentifiable	2	
824	295	505	13	TS	23	Foodways	Ceramic Tableware	Whiteware	edged, unknown	blue		flatware	1	
825	295	505	13	TS	23	Foodways	Ceramic Tableware	Whiteware	painted	black	linear	unidentifiable	1	
826	295	505	13	TS	23	Foodways	Ceramic Tableware	Whiteware	sponged	blue	sponge	unidentifiable	1	
827	295	505	13	TS	23	Foodways	Ceramic Tableware	Whiteware	transfer printed	blue	tree	unidentifiable	1	
828	295	505	13	TS	23	Foodways	Ceramic Tableware	Whiteware	indeterminate	blue	indeterminate	unidentifiable	1	
829	295	505	13	TS	23	Foodways	Ceramic Tableware	Whiteware	edged, unknown	blue		unidentifiable	1	
830	295	505	13	TS	23	Foodways	Ceramic Tableware	Ironstone	moulded		wheat pattern	unidentifiable	1	
831	295	505	13	TS	23	Foodways	Ceramic Tableware	Semi-Porcelain	undecorated			flatware	1	base sherd
832	295	505	13	TS	23	Foodways	Ceramic Tableware	Unassigned White Earthenware	undecorated			unidentifiable	1	no glaze present
833	295	505	13	TS	23	Foodways	Ceramic Utilitarian Ware	Coarse Earthenware	glazed	brown		hollowware	1	buff-pink paste
834	295	505	13	TS	23	Foodways	Ceramic Tableware	Whiteware	undecorated			unidentifiable	9	
835	295	505	13	TS	23	Foodways	Ceramic Tableware	Ironstone	undecorated			unidentifiable	6	
836	295	505	13	TS	23	Foodways	Ceramic Utilitarian Ware	Coarse Red Earthenware	glazed	brown		hollowware	5	
837	295	505	13	TS	23	Foodways	Ceramic Utilitarian Ware	Coarse Red Earthenware	unglazed			hollowware	3	
838	295	505	13	TS	23	Foodways	Ceramic Utilitarian Ware	Coarse Red Earthenware	glazed	light brown		hollowware	2	
839	295	505	13	TS	23	Architectural	Window Glass	Pane Glass					3	
840	295	505	13	TS	23	Foodways	Glass Beverage Container	Bottle fragment		clear			1	
841	295	505	13	TS	23	Foodways	Glass Beverage Container	Bottle fragment		olive green			1	
842	295	505	13	TS	23	Smoking	Pipe	White Clay, moulded stem					1	impressed makers mark, indeterminate maker due to degradation
843	295	505	13	TS	23	Faunal	Bone	Calcined Mammalia fragment					1	
844	295	505	13	TS	23	Unassigned Material	Miscellaneous Material	Metal Strap					1	
845	295	505	13	TS	23	Architectural	Nail	Machine Cut					4	
846	290	490	13	TS	25	Foodways	Ceramic Tableware	Whiteware	sponged	blue	sponge	unidentifiable	1	
847	290	490	13	TS	25	Foodways	Ceramic Tableware	Whiteware	transfer printed	blue	linear	unidentifiable	1	
848	290	490	13	TS	25	Foodways	Ceramic Tableware	Whiteware	undecorated			unidentifiable	3	
849	290	490	13	TS	25	Foodways	Ceramic Tableware	Ironstone	undecorated			unidentifiable	2	
850	290	490	13	TS	25	Foodways	Ceramic Tableware	Ironstone	moulded		wheat pattern	unidentifiable	1	
851	290	490	13	TS	25	Foodways	Ceramic Tableware	Unassigned White Earthenware	indeterminate	blue	indeterminate	unidentifiable	1	
852	290	490	13	TS	25	Foodways	Ceramic Tableware	Whiteware	edged, unknown	blue		flatware	1	
853	290	490	13	TS	25	Foodways	Ceramic Tableware	Unassigned White Earthenware	edged, scalloped, incised	blue		flatware	1	
854	290	490	13	TS	25	Foodways	Ceramic Tableware	Whiteware	transfer printed	light blue	floral	unidentifiable	1	
855	290	490	13	TS	25	Architectural	Window Glass	Pane Glass					6	
856	290	490	13	TS	25	Unassigned Material	Miscellaneous Material	Unassigned Glass Container		clear			1	melted glass fragment
857	290	490	13	TS	25	Foodways	Glass Beverage Container	Bottle fragment		olive green			1	



Earthworks Archaeological Services Inc.
Stage 3 Archaeological Assessment
J. Pratt (BcGv-51)
Barrie

Cat. #	Easting	Northing	Sub-unit	Context (TS/SS/LOT)	Depth (cm)	Artifact Class	Artifact Group	Artifact Type	Decoration	Colour	Motif	Function	Freq.	Comments
858	290	490	13	TS	25	Arms and Military	Gunflint	Blade		English flint			1	English dark brown-grey square blade gunflint, pistol flint; fragmented, one dorsal arise present, prismatic blade
859	290	490	13	TS	25	Architectural	Nail	Machine Cut					3	
860	300	505	13	TS	31	Foodways	Ceramic Tableware	Unassigned White Earthenware	edged, straight, incised	blue		flatware	1	
861	300	505	13	TS	31	Foodways	Ceramic Tableware	Unassigned White Earthenware	edged, unknown	blue		unidentifiable	1	
862	300	505	13	TS	31	Foodways	Ceramic Tableware	Whiteware	painted	blue, black	floral	unidentifiable	1	polychrome, late palette
863	300	505	13	TS	31	Foodways	Ceramic Tableware	Whiteware	sponged	blue	sponge	unidentifiable	1	
864	300	505	13	TS	31	Foodways	Ceramic Tableware	Whiteware	Annular Ware	grey	indeterminate	unidentifiable	1	
865	300	505	13	TS	31	Foodways	Ceramic Tableware	Unassigned White Earthenware	painted	blue	indeterminate	unidentifiable	1	
866	300	505	13	TS	31	Foodways	Ceramic Tableware	Unassigned White Earthenware	edged, unknown, incised	blue		unidentifiable	1	
867	300	505	13	TS	31	Foodways	Ceramic Tableware	Whiteware	undecorated			unidentifiable	7	
868	300	505	13	TS	31	Foodways	Ceramic Tableware	Ironstone	undecorated			unidentifiable	11	
869	300	505	13	TS	31	Foodways	Ceramic Tableware	Porcelain	undecorated			unidentifiable	3	
870	300	505	13	TS	31	Foodways	Ceramic Tableware	Unassigned White Earthenware	transfer printed	blue	linear	unidentifiable	1	
871	300	505	13	TS	31	Foodways	Ceramic Tableware	Unassigned White Earthenware	edged, straight, unknown	blue		flatware	1	
872	300	505	13	TS	31	Foodways	Ceramic Tableware	Whiteware	sponged	blue	open	unidentifiable	3	
873	300	505	13	TS	31	Foodways	Ceramic Tableware	Unassigned White Earthenware	indeterminate	blue	indeterminate	unidentifiable	1	
874	300	505	13	TS	31	Foodways	Ceramic Tableware	Unassigned White Earthenware	painted	pink	floral	unidentifiable	1	polychrome, late palette
875	300	505	13	TS	31	Foodways	Ceramic Tableware	Unassigned White Earthenware	glazed	blue		unidentifiable	1	
876	300	505	13	TS	31	Foodways	Ceramic Tableware	Whiteware	painted	pink	linear	unidentifiable	1	
877	300	505	13	TS	31	Architectural	Window Glass	Pane Glass					6	
878	300	505	13	TS	31	Faunal	Bone	Mammalia long bone fragment					1	
879	300	505	13	TS	31	Industrial/Commercial Activities	Railroad	Railroad Spike					1	
880	300	505	13	TS	31	Architectural	Nail	Machine Cut					2	
881	300	505	13	TS	31	Unassigned Material	Miscellaneous Material	Metal Strap					3	
882	305	495	1	TS	27	Foodways	Ceramic Tableware	Ironstone	undecorated			unidentifiable	6	
883	305	495	1	TS	27	Foodways	Ceramic Tableware	Ironstone	moulded		indeterminate	unidentifiable	1	
884	305	495	1	TS	27	Foodways	Ceramic Tableware	Whiteware	undecorated			unidentifiable	4	
885	305	495	1	TS	27	Foodways	Ceramic Tableware	Unassigned White Earthenware	edged, unknown	blue		flatware	1	
886	305	495	1	TS	27	Foodways	Ceramic Tableware	Whiteware	sponged	blue	spone	unidentifiable	2	
887	305	495	1	TS	27	Foodways	Ceramic Tableware	Unassigned White Earthenware	Flow Ware	blue	indeterminate	unidentifiable	1	
888	305	495	1	TS	27	Foodways	Ceramic Tableware	Unassigned White Earthenware	undecorated			unidentifiable	2	no glaze present
889	305	495	1	TS	27	Foodways	Ceramic Tableware	Semi-Porcelain	undecorated			unidentifiable	1	
890	305	495	1	TS	27	Foodways	Ceramic Utilitarian Ware	Coarse Red Earthenware	glazed	brown		hollowware	1	



**Earthworks Archaeological Services Inc.
Stage 3 Archaeological Assessment
J. Pratt (BcGv-51)
Barrie**

Cat. #	Eastings	Northing	Sub-unit	Context (TS/SS/LOT)	Depth (cm)	Artifact Class	Artifact Group	Artifact Type	Decoration	Colour	Motif	Function	Freq.	Comments
891	305	495	1	TS	27	Foodways	Ceramic Utilitarian Ware	Coarse Red Earthenware	unglazed			hollowware	1	
892	305	495	1	TS	27	Foodways	Glass Beverage Container	Bottle fragment		clear			1	
893	305	495	1	TS	27	Architectural	Window Glass	Pane Glass					4	
894	305	495	1	TS	27	Faunal	Bone	Mammalia fragment					4	
895	305	495	1	TS	27	Faunal	Bone	Mammalia long bone fragment					2	Large Mammal
896	305	505	1	TS	39	Foodways	Ceramic Utilitarian Ware	Coarse Red Earthenware	glazed	light brown		hollowware	1	
897	305	505	1	TS	39	Foodways	Ceramic Utilitarian Ware	Coarse Earthenware	glazed	brown		hollowware	3	
898	305	505	1	TS	39	Foodways	Ceramic Utilitarian Ware	Coarse Earthenware	glazed	buff		hollowware	1	
899	305	505	1	TS	39	Foodways	Ceramic Utilitarian Ware	Coarse Red Earthenware	unglazed			hollowware	1	
900	305	505	1	TS	39	Faunal	Bone	Mammalia fragment					14	
901	305	505	1	TS	39	Architectural	Nail	Machine Cut					3	
902	305	505	1	TS	39	Unassigned Material	Miscellaneous Material	Miscellaneous Metal					2	
903	305	505	1	TS	39	Fuel	Cooking and Heating	Coal					1	
904	305	505	1	TS	39	Foodways	Glass Beverage Container	Bottle fragment		olive green			1	
905	305	505	1	TS	39	Foodways	Ceramic Tableware	Ironstone	undecorated			unidentifiable	13	
906	305	505	1	TS	39	Foodways	Ceramic Tableware	Whiteware	undecorated			unidentifiable	8	
907	305	505	1	TS	39	Foodways	Ceramic Tableware	Semi-Porcelain	undecorated			unidentifiable	1	
908	305	505	1	TS	39	Foodways	Ceramic Tableware	Ironstone	undecorated			unidentifiable	1	burnt
909	305	505	1	TS	39	Foodways	Ceramic Tableware	Semi-Porcelain	undecorated			unidentifiable	1	
910	305	505	1	TS	39	Foodways	Ceramic Tableware	Whiteware	transfer printed	black	floral	unidentifiable	2	
911	305	505	1	TS	39	Foodways	Ceramic Tableware	Whiteware	painted	blue	indeterminate	unidentifiable	1	
912	305	505	1	TS	39	Foodways	Ceramic Tableware	Whiteware	indeterminate	blue	indeterminate	unidentifiable	1	
913	305	505	1	TS	39	Foodways	Ceramic Tableware	Unassigned White Earthenware	edged, straight, incised	blue		flatware	1	
914	305	505	1	TS	39	Foodways	Ceramic Tableware	Whiteware	sponged	blue	open	unidentifiable	1	
915	305	505	1	TS	39	Foodways	Ceramic Tableware	Unassigned White Earthenware	Annular Ware	brown, orange	indeterminate	unidentifiable	1	
916	305	505	1	TS	39	Foodways	Ceramic Tableware	Unassigned White Earthenware	undecorated			unidentifiable	1	burnt
917	305	505	1	TS	39	Foodways	Ceramic Tableware	Unassigned White Earthenware	undecorated			unidentifiable	1	no glaze present
918	305	505	1	TS	39	Foodways	Ceramic Utilitarian Ware	Coarse Red Earthenware	glazed	brown		hollowware	5	
919	305	505	1	TS	39	Foodways	Ceramic Utilitarian Ware	Coarse Red Earthenware	manganese glazed	mottled brown		hollowware	1	
920	305	505	1	TS	39	Foodways	Ceramic Utilitarian Ware	Coarse Red Earthenware	unglazed			hollowware	7	
921	305	505	1	TS	39	Foodways	Ceramic Utilitarian Ware	Coarse Red Earthenware	glazed	clear		hollowware	1	
922	305	505	1	TS	39	Architectural	Construction Material	Brick		red			1	
923	305	505	1	TS	39	Faunal	Bone	Dog Ulna					1	
924	305	505	1	TS	39	Faunal	Bone	Dog Mandibular Molar					1	2nd molar in mandible fragment
925	305	505	1	TS	39	Faunal	Bone	Dog Maxillary Molar					1	2nd and 3rd Molars in Maxillary Fragment
926	305	505	1	TS	39	Faunal	Bone	Dog Canine					1	
927	305	505	1	TS	39	Faunal	Bone	Dog Mandibular Premolar					1	
928	305	505	1	TS	39	Faunal	Bone	Mammalia Mandibular Molar					1	1st molar
929	305	505	1	TS	39	Faunal	Bone	Dog Phalanx					1	
930	305	505	1	TS	39	Faunal	Bone	Dog Maxillary Fragment					1	



**Earthworks Archaeological Services Inc.
Stage 3 Archaeological Assessment
J. Pratt (BcGv-51)
Barrie**

Cat. #	Eastings	Northing	Sub-unit	Context (TS/SS/LOT)	Depth (cm)	Artifact Class	Artifact Group	Artifact Type	Decoration	Colour	Motif	Function	Freq.	Comments
931	305	505	1	TS	39	Faunal	Bone	Dog Mandibular Premolar					1	
932	305	505	1	TS	39	Faunal	Bone	Dog Maxillary Molar					1	1st molar
933	300	495	13	TS	32	Foodways	Ceramic Tableware	Whiteware	edged, straight, non-incised	blue		flatware	1	
934	300	495	13	TS	32	Foodways	Ceramic Tableware	Unassigned White Earthenware	edged, unknown	blue		flatware	1	
935	300	495	13	TS	32	Foodways	Ceramic Tableware	Whiteware	undecorated			flatware	1	
936	300	495	13	TS	32	Foodways	Ceramic Tableware	Unassigned White Earthenware	glazed	light blue	indeterminate	unidentifiable	1	
937	300	495	13	TS	32	Foodways	Ceramic Tableware	Unassigned White Earthenware	edged, unknown	blue		unidentifiable	1	
938	300	495	13	TS	32	Foodways	Ceramic Tableware	Whiteware	sponged	blue	sponge	unidentifiable	1	
939	300	495	13	TS	32	Foodways	Ceramic Tableware	Semi-Porcelain	undecorated			unidentifiable	1	
940	300	495	13	TS	32	Foodways	Ceramic Tableware	Unassigned White Earthenware	sponged	blue	sponge	unidentifiable	1	
941	300	495	13	TS	32	Foodways	Ceramic Tableware	Whiteware	painted	green	indeterminate	unidentifiable	1	
942	300	495	13	TS	32	Foodways	Ceramic Tableware	Whiteware	painted	green, pink, black	indeterminate	unidentifiable	1	polychrome, late palette
943	300	495	13	TS	32	Foodways	Ceramic Tableware	Unassigned White Earthenware	Flow Ware	blue	indeterminate	unidentifiable	1	
944	300	495	13	TS	32	Foodways	Ceramic Tableware	Unassigned White Earthenware	undecorated			unidentifiable	1	burnt
945	300	495	13	TS	32	Foodways	Ceramic Tableware	Ironstone	undecorated			unidentifiable	10	
946	300	495	13	TS	32	Foodways	Ceramic Tableware	Whiteware	undecorated			unidentifiable	13	
947	300	495	13	TS	32	Foodways	Ceramic Utilitarian Ware	Coarse Red Earthenware	glazed	light brown		hollowware	2	
948	300	495	13	TS	32	Foodways	Ceramic Utilitarian Ware	Coarse Red Earthenware	glazed	brown		hollowware	2	
949	300	495	13	TS	32	Foodways	Ceramic Utilitarian Ware	Coarse Red Earthenware	manganese glazed	mottled brown		hollowware	1	
950	300	495	13	TS	32	Foodways	Ceramic Utilitarian Ware	Coarse Red Earthenware	glazed	dark brown		hollowware	1	
951	300	495	13	TS	32	Foodways	Ceramic Utilitarian Ware	Coarse Red Earthenware	glazed	dark brown		hollowware	1	
952	300	495	13	TS	32	Foodways	Ceramic Utilitarian Ware	Coarse Red Earthenware	unglazed			hollowware	3	
953	300	495	13	TS	32	Foodways	Ceramic Utilitarian Ware	Coarse Earthenware	glazed	brown		hollowware	1	light pink-buff paste
954	300	495	13	TS	32	Architectural	Construction Material	Brick		red			1	
955	300	495	13	TS	32	Smoking	Pipe	White Clay, plain bowl					2	
956	300	495	13	TS	32	Foodways	Glass Beverage Container	Bottle fragment		olive green			1	
957	300	495	13	TS	32	Architectural	Door and Window Hardware	Hinge					1	
958	300	495	13	TS	32	Architectural	Nail	Machine Cut					3	
959	300	495	13	TS	32	Architectural	Window Glass	Pane Glass					8	
960	305	500	13	TS	26	Foodways	Ceramic Tableware	Whiteware	sponged	blue	sponge	unidentifiable	3	
961	305	500	13	TS	26	Foodways	Ceramic Tableware	Whiteware	edged, straight, incised	blue		flatware	1	
962	305	500	13	TS	26	Foodways	Ceramic Tableware	Whiteware	transfer printed	light blue	indeterminate	unidentifiable	1	
963	305	500	13	TS	26	Foodways	Ceramic Tableware	Whiteware	transfer printed	blue	floral	unidentifiable	1	
964	305	500	13	TS	26	Foodways	Ceramic Tableware	Ironstone	undecorated			unidentifiable	17	
965	305	500	13	TS	26	Foodways	Ceramic Tableware	Whiteware	Annular Ware	black	banded	hollowware	2	
966	305	500	13	TS	26	Foodways	Ceramic Tableware	Whiteware	Annular Ware	black, grey	banded	hollowware	1	



**Earthworks Archaeological Services Inc.
Stage 3 Archaeological Assessment
J. Pratt (BcGv-51)
Barrie**

Cat. #	Easting	Northing	Sub-unit	Context (TS/SS/LOT)	Depth (cm)	Artifact Class	Artifact Group	Artifact Type	Decoration	Colour	Motif	Function	Freq.	Comments
967	305	500	13	TS	26	Foodways	Ceramic Tableware	Unassigned White Earthenware	transfer printed	blue	indeterminate	unidentifiable	1	
968	305	500	13	TS	26	Foodways	Ceramic Tableware	Whiteware	painted	blue	indeterminate	unidentifiable	1	
969	305	500	13	TS	26	Foodways	Ceramic Tableware	Whiteware	edged, unknown	blue		unidentifiable	2	
970	305	500	13	TS	26	Foodways	Ceramic Tableware	Semi-Porcelain	undecorated			unidentifiable	2	
971	305	500	13	TS	26	Foodways	Ceramic Tableware	Whiteware	transfer printed	blue	Blue Willow, geometric	unidentifiable	1	
972	305	500	13	TS	26	Foodways	Ceramic Tableware	Ironstone	undecorated			hollowware	1	
973	305	500	13	TS	26	Foodways	Ceramic Tableware	Ironstone	moulded		indeterminate	unidentifiable	1	
974	305	500	13	TS	26	Foodways	Ceramic Tableware	Whiteware	undecorated			unidentifiable	10	
975	305	500	13	TS	26	Foodways	Ceramic Tableware	Unassigned White Earthenware	undecorated			unidentifiable	1	no glaze present
976	305	500	13	TS	26	Foodways	Ceramic Utilitarian Ware	Coarse Earthenware	glazed	brown		hollowware	1	buff paste
977	305	500	13	TS	26	Foodways	Ceramic Utilitarian Ware	Coarse Red Earthenware	unglazed			hollowware	8	
978	305	500	13	TS	26	Foodways	Ceramic Utilitarian Ware	Coarse Red Earthenware	glazed	brown		hollowware	1	
979	305	500	13	TS	26	Foodways	Ceramic Utilitarian Ware	Coarse Red Earthenware	glazed	dark brown		hollowware	5	
980	305	500	13	TS	26	Foodways	Glass Beverage Container	Bottle fragment		light blue			1	
981	305	500	13	TS	26	Foodways	Unassigned Glass Container	Fragment		clear			1	melted
982	305	500	13	TS	26	Foodways	Glass Beverage Container	Bottle fragment		emerald green			1	
983	305	500	13	TS	26	Foodways	Glass Beverage Container	Bottle fragment		olive green			3	
984	305	500	13	TS	26	Architectural	Window Glass	Pane Glass					1	
985	305	500	13	TS	26	Foodways	Glass Beverage Container	Bottle fragment		clear			1	
986	305	500	13	TS	26	Furniture	Lighting Devices	Lighting Glass fragment		clear			2	
987	305	500	13	TS	26	Foodways	Glass Beverage Container	Bottle fragment		olive green			1	patinated
988	305	500	13	TS	26	Architectural	Nail	Machine Cut					9	
989	305	500	13	TS	26	Unassigned Material	Miscellaneous Material	Miscellaneous Metal					1	
990	290	480	1	TS	30	Foodways	Ceramic Tableware	Whiteware	sponged	blue	open	unidentifiable	1	
991	290	480	1	TS	30	Foodways	Ceramic Tableware	Whiteware	sponged	blue	sponge	unidentifiable	1	
992	290	480	1	TS	30	Foodways	Ceramic Tableware	Ironstone	undecorated			unidentifiable	2	
993	290	480	1	TS	30	Foodways	Ceramic Tableware	Whiteware	undecorated			unidentifiable	1	
994	290	480	1	TS	30	Foodways	Ceramic Utilitarian Ware	Coarse Red Earthenware	unglazed			unidentifiable	1	
995	290	480	1	TS	30	Foodways	Ceramic Utilitarian Ware	Coarse Red Earthenware	glazed	red		unidentifiable	1	
996	290	480	1	TS	30	Foodways	Glass Beverage Container	Bottle fragment		clear			2	
997	290	480	1	TS	30	Foodways	Glass Beverage Container	Bottle fragment		emerald green			8	
998	290	480	1	TS	30	Unassigned Material	Miscellaneous Material	Plastic		clear			1	
999	290	480	1	TS	30	Faunal	Bone	Mammalia long bone fragment					1	
1000	300	515	1	TS	21	Foodways	Ceramic Tableware	Ironstone	makers mark - Clementson Bros.	black	makers mark	unidentifiable	1	transfer printed eagle mark, partial mark, indeterminate maker; possible Clementson Bros, Hanley c. 1865-1916; mark c. post-1870
1001	300	515	1	TS	21	Foodways	Ceramic Tableware	Ironstone	moulded		indeterminate	unidentifiable	2	



**Earthworks Archaeological Services Inc.
Stage 3 Archaeological Assessment
J. Pratt (BcGv-51)
Barrie**

Cat. #	Eastings	Northing	Sub-unit	Context (TS/SS/LOT)	Depth (cm)	Artifact Class	Artifact Group	Artifact Type	Decoration	Colour	Motif	Function	Freq.	Comments
1002	300	515	1	TS	21	Foodways	Ceramic Tableware	Whiteware	undecorated			unidentifiable	7	
1003	300	515	1	TS	21	Foodways	Ceramic Tableware	Whiteware	transfer printed	blue	indeterminate	unidentifiable	1	
1004	300	515	1	TS	21	Foodways	Ceramic Tableware	Unassigned White Earthenware	edged, straight, incised	blue		flatware	1	
1005	300	515	1	TS	21	Foodways	Ceramic Tableware	Whiteware	Annular Ware	blue, brown	indeterminate	unidentifiable	1	
1006	300	515	1	TS	21	Foodways	Ceramic Tableware	Whiteware	painted	blue, black, green	indeterminate	unidentifiable	1	polychrome, late palette
1007	300	515	1	TS	21	Foodways	Ceramic Tableware	Whiteware	sponged	blue	sponge	unidentifiable	1	
1008	300	515	1	TS	21	Foodways	Ceramic Tableware	Whiteware	Annular Ware	orange	indeterminate	unidentifiable	1	
1009	300	515	1	TS	21	Foodways	Ceramic Tableware	Ironstone	undecorated			unidentifiable	2	
1010	300	515	1	TS	21	Foodways	Ceramic Tableware	Unassigned White Earthenware	Flow Ware	blue	indeterminate	unidentifiable	1	
1011	300	515	1	TS	21	Foodways	Ceramic Utilitarian Ware	Coarse Red Earthenware	glazed	brown		hollowware	2	
1012	300	515	1	TS	21	Foodways	Ceramic Utilitarian Ware	Coarse Red Earthenware	unglazed			hollowware	2	
1013	300	515	1	TS	21	Architectural	Nail	Machine Cut					2	
1014	285	500	1	TS	30	Foodways	Ceramic Tableware	Unassigned White Earthenware	edged, unknown	blue		flatware	1	
1015	285	500	1	TS	30	Foodways	Ceramic Tableware	Whiteware	transfer printed	blue	geometric	unidentifiable	1	
1016	285	500	1	TS	30	Foodways	Ceramic Tableware	Whiteware	indeterminate	blue	indeterminate	unidentifiable	1	
1017	285	500	1	TS	30	Foodways	Ceramic Tableware	Whiteware	sponged	blue	sponge	unidentifiable	1	
1018	285	500	1	TS	30	Foodways	Ceramic Tableware	Whiteware	transfer printed	blue	indeterminate	unidentifiable	1	
1019	285	500	1	TS	30	Foodways	Ceramic Tableware	Whiteware	sponged	blue	sponge	flatware	1	
1020	285	500	1	TS	30	Foodways	Ceramic Tableware	Ironstone	undecorated			unidentifiable	5	
1021	285	500	1	TS	30	Foodways	Ceramic Utilitarian Ware	Coarse Red Earthenware	unglazed			hollowware	1	
1022	285	500	1	TS	30	Architectural	Window Glass	Pane Glass					15	
1023	285	500	1	TS	30	Faunal	Bone	Mammalia long bone fragment					2	
1024	285	500	1	TS	30	Unassigned Material	Miscellaneous Material	Metal Wire					1	
1025	285	500	1	TS	30	Smoking	Pipe	White Clay, plain stem					1	
1026	310	485	1	TS	32	Foodways	Ceramic Tableware	Unassigned White Earthenware	edged, scalloped, incised	blue		flatware	2	
1027	310	485	1	TS	32	Foodways	Ceramic Tableware	Whiteware	undecorated			unidentifiable	1	
1028	310	485	1	TS	32	Foodways	Ceramic Tableware	Whiteware	sponged	blue	sponge	unidentifiable	1	
1029	310	485	1	TS	32	Foodways	Ceramic Tableware	Ironstone	undecorated			unidentifiable	3	
1030	310	485	1	TS	32	Foodways	Ceramic Tableware	Ironstone	undecorated			flatware	1	
1031	310	485	1	TS	32	Foodways	Glass Beverage Container	Bottle fragment		olive green			2	
1032	310	485	1	TS	32	Architectural	Window Glass	Pane Glass					1	
1033	310	485	1	TS	32	Architectural	Construction Material	Brick		red			1	
1034	290	485	1	TS	30	Foodways	Ceramic Tableware	Whiteware	undecorated			unidentifiable	3	
1035	290	485	1	TS	30	Foodways	Ceramic Tableware	Semi-Porcelain	undecorated			unidentifiable	1	
1036	290	485	1	TS	30	Foodways	Ceramic Tableware	Unassigned White Earthenware	painted	black	linear	unidentifiable	1	
1037	290	485	1	TS	30	Foodways	Ceramic Tableware	Whiteware	painted	pink, green	linear	unidentifiable	1	polychrome, late palette



**Earthworks Archaeological Services Inc.
Stage 3 Archaeological Assessment
J. Pratt (BcGv-51)
Barrie**

Cat. #	Eastings	Northing	Sub-unit	Context (TS/SS/LOT)	Depth (cm)	Artifact Class	Artifact Group	Artifact Type	Decoration	Colour	Motif	Function	Freq.	Comments
1038	290	485	1	TS	30	Foodways	Ceramic Tableware	Whiteware	Annular Ware	brown, blue, white	indeterminate	hollowware	1	
1039	290	485	1	TS	30	Foodways	Ceramic Tableware	Unassigned White Earthenware	glazed	light blue	indeterminate	unidentifiable	1	
1040	290	485	1	TS	30	Foodways	Ceramic Tableware	Whiteware	transfer printed	light blue	indeterminate	unidentifiable	1	
1041	290	485	1	TS	30	Foodways	Ceramic Tableware	Unassigned White Earthenware	Flow Ware	blue	floral	unidentifiable	1	
1042	290	485	1	TS	30	Foodways	Ceramic Tableware	Ironstone	undecorated			unidentifiable	1	
1043	290	485	1	TS	30	Foodways	Ceramic Utilitarian Ware	Coarse Red Earthenware	glazed	brown		hollowware	1	
1044	290	485	1	TS	30	Architectural	Window Glass	Pane Glass					2	
1045	285	515	1	TS	35	Foodways	Ceramic Tableware	Unassigned White Earthenware	edged, straight, incised	blue		flatware	1	
1046	285	515	1	TS	35	Foodways	Ceramic Tableware	Unassigned White Earthenware	Flow Ware	blue	indeterminate	unidentifiable	1	
1047	285	515	1	TS	35	Foodways	Ceramic Tableware	Whiteware	transfer printed	light blue	sheet, wavy lines	unidentifiable	1	
1048	285	515	1	TS	35	Foodways	Ceramic Tableware	Ironstone	undecorated			unidentifiable	5	
1049	285	515	1	TS	35	Foodways	Ceramic Tableware	Semi-Porcelain	undecorated			unidentifiable	1	
1050	285	515	1	TS	35	Foodways	Ceramic Tableware	Unassigned White Earthenware	transfer printed	blue	indeterminate	unidentifiable	1	
1051	285	515	1	TS	35	Foodways	Ceramic Tableware	Whiteware	transfer printed	blue	floral	unidentifiable	1	
1052	285	515	1	TS	35	Foodways	Glass Beverage Container	Bottle fragment		olive green			1	
1053	285	515	1	TS	35	Faunal	Bone	Mammalia long bone fragment					1	butchered, sawn
1054	285	515	1	TS	35	Activities	Hand/Maintenance Tools	Saw Blade					1	hand-saw blade
1055	295	490	13	TS	27	Foodways	Ceramic Utilitarian Ware	Yellowware	glazed	white		hollowware	1	rim sherd
1056	295	490	13	TS	27	Foodways	Ceramic Utilitarian Ware	Yellowware	glazed	white		hollowware	1	
1057	295	490	13	TS	27	Foodways	Ceramic Tableware	Whiteware	edged, straight, incised	blue	chicken foot	flatware	1	
1058	295	490	13	TS	27	Foodways	Ceramic Tableware	Unassigned White Earthenware	sponged	blue	indeterminate	unidentifiable	1	
1059	295	490	13	TS	27	Foodways	Ceramic Tableware	Whiteware	undecorated			unidentifiable	7	
1060	295	490	13	TS	27	Foodways	Ceramic Tableware	Ironstone	undecorated			unidentifiable	1	
1061	295	490	13	TS	27	Architectural	Window Glass	Pane Glass					3	
1062	295	490	13	TS	27	Architectural	Nail	Machine Cut					5	
1063	295	490	13	TS	27	Architectural	Nail	Fragment					1	
1064	295	490	13	TS	27	Foodways	Ceramic Utilitarian Ware	Coarse Red Earthenware	glazed	brown		hollowware	1	
1065	285	510	1	TS	32	Foodways	Ceramic Tableware	Ironstone	undecorated			hollowware	1	
1066	285	510	1	TS	32	Foodways	Ceramic Tableware	Whiteware	sponged	blue	sponge	unidentifiable	1	
1067	285	510	1	TS	32	Foodways	Ceramic Tableware	Whiteware	transfer printed	blue	floral	unidentifiable	1	
1068	285	510	1	TS	32	Foodways	Ceramic Tableware	Ironstone	undecorated			unidentifiable	3	
1069	285	510	1	TS	32	Foodways	Ceramic Tableware	Unassigned White Earthenware	edged, straight, incised	blue		flatware	1	
1070	285	510	1	TS	32	Foodways	Ceramic Tableware	Whiteware	edged, straight, incised	blue		flatware	1	
1071	285	510	1	TS	32	Foodways	Ceramic Tableware	Unassigned White Earthenware	Flow Ware	blue	indeterminate	unidentifiable	2	
1072	285	510	1	TS	32	Foodways	Ceramic Tableware	Semi-Porcelain	undecorated			unidentifiable	1	



Earthworks Archaeological Services Inc.
Stage 3 Archaeological Assessment
J. Pratt (BcGv-51)
Barrie

Cat. #	Easting	Northing	Sub-unit	Context (TS/SS/LOT)	Depth (cm)	Artifact Class	Artifact Group	Artifact Type	Decoration	Colour	Motif	Function	Freq.	Comments
1073	285	510	1	TS	32	Foodways	Ceramic Utilitarian Ware	Rockingham Ware	glazed	mottled brown		hollowware	1	
1074	285	510	1	TS	32	Foodways	Glass Beverage Container	Bottle fragment		olive green			1	
1075	285	510	1	TS	32	Architectural	Nail	Fragment					1	
1076	285	510	1	TS	32	Architectural	Nail	Machine Cut					2	
1077	295	515	1	TS	30	Foodways	Ceramic Tableware	Whiteware	sponged	blue	sponge	hollowware	1	
1078	295	515	1	TS	30	Foodways	Ceramic Tableware	Whiteware	transfer printed	blue	indeterminate	unidentifiable	1	
1079	295	515	1	TS	30	Foodways	Ceramic Tableware	Ironstone	undecorated			unidentifiable	11	
1080	295	515	1	TS	30	Foodways	Ceramic Tableware	Unassigned White Earthenware	Flow Ware	blue	indeterminate	unidentifiable	1	
1081	295	515	1	TS	30	Foodways	Ceramic Tableware	Unassigned White Earthenware	undecorated			unidentifiable	1	burnt
1082	295	515	1	TS	30	Foodways	Ceramic Utilitarian Ware	Coarse Red Earthenware	glazed	black		hollowware	2	
1083	295	515	1	TS	30	Foodways	Glass Beverage Container	Bottle fragment		clear			2	
1084	295	515	1	TS	30	Smoking	Pipe	White Clay, plain bowl					1	
1085	295	515	1	TS	30	Smoking	Pipe	White Clay, moulded bowl			ribbed		1	ribbed in relief, other motifs indeterminate
1086	295	515	1	TS	30	Smoking	Pipe	White Clay, plain stem					1	
1087	295	515	1	TS	30	Architectural	Nail	Machine Cut					1	
1088	310	505	13	TS	25	Foodways	Ceramic Tableware	Whiteware	undecorated			unidentifiable	1	
1089	310	505	13	TS	25	Foodways	Ceramic Tableware	Ironstone	undecorated			unidentifiable	2	
1090	310	505	13	TS	25	Foodways	Ceramic Tableware	Unassigned White Earthenware	undecorated			unidentifiable	1	
1091	310	505	13	TS	25	Architectural	Window Glass	Pane Glass					1	
1092	310	505	13	TS	25	Unassigned Material	Miscellaneous Material	Unassigned Glass Container	embossed	aqua			1	embossed lettering, indeterminate, likely "N"
1093	310	505	13	TS	25	Foodways	Glass Beverage Container	Bottle fragment		olive green			1	
1094	310	505	13	TS	25	Foodways	Ceramic Utilitarian Ware	Coarse Red Earthenware	glazed	brown		hollowware	1	
1095	310	505	13	TS	25	Foodways	Ceramic Utilitarian Ware	Coarse Red Earthenware	unglazed			hollowware	4	
1096	310	505	13	TS	25	Architectural	Nail	Machine Cut					2	
1097	300	490	13	TS	23	Foodways	Ceramic Tableware	Whiteware	undecorated			unidentifiable	2	
1098	300	490	13	TS	23	Foodways	Ceramic Tableware	Whiteware	edged, unknown	blue		flatware	1	
1099	300	490	13	TS	23	Foodways	Ceramic Tableware	Unassigned White Earthenware	Flow Ware	blue	indeterminate	unidentifiable	1	
1100	300	490	13	TS	23	Foodways	Ceramic Tableware	Unassigned White Earthenware	edged, unknown	blue		flatware	1	
1101	300	490	13	TS	23	Foodways	Ceramic Tableware	Whiteware	painted	pink	floral	unidentifiable	1	
1102	300	490	13	TS	23	Foodways	Ceramic Tableware	Whiteware	transfer printed	blue	floral	unidentifiable	1	
1103	300	490	13	TS	23	Foodways	Ceramic Tableware	Ironstone	undecorated			unidentifiable	8	
1104	300	490	13	TS	23	Foodways	Ceramic Tableware	Unassigned White Earthenware	Flow Ware	blue	floral	unidentifiable	1	
1105	300	490	13	TS	23	Foodways	Ceramic Tableware	Whiteware	sponged	blue	sponge	unidentifiable	1	
1106	300	490	13	TS	23	Foodways	Ceramic Utilitarian Ware	Coarse Red Earthenware	unglazed			unidentifiable	1	
1107	300	490	13	TS	23	Architectural	Nail	Machine Cut					1	
1108	300	490	13	TS	23	Architectural	Nail	Fragment					1	
1109	305	505	13	TS	26	Foodways	Ceramic Tableware	Whiteware	transfer printed	blue	filigree-type, floral	flatware	1	
1110	305	505	13	TS	26	Foodways	Ceramic Tableware	Whiteware	transfer printed	blue	floral	unidentifiable	1	
1111	305	505	13	TS	26	Foodways	Ceramic Tableware	Whiteware	transfer printed	blue	geometric	unidentifiable	1	



Earthworks Archaeological Services Inc.
Stage 3 Archaeological Assessment
J. Pratt (BcGv-51)
Barrie

Cat. #	Easting	Northing	Sub-unit	Context (TS/SS/LOT)	Depth (cm)	Artifact Class	Artifact Group	Artifact Type	Decoration	Colour	Motif	Function	Freq.	Comments
1112	305	505	13	TS	26	Foodways	Ceramic Tableware	Whiteware	painted	pink, black	linear, floral	unidentifiable	1	polychrome, late palette
1113	305	505	13	TS	26	Foodways	Ceramic Tableware	Whiteware	Annular Ware	blue	indeterminate	unidentifiable	1	
1114	305	505	13	TS	26	Foodways	Ceramic Tableware	Whiteware	transfer printed	blue	indeterminate	unidentifiable	1	
1115	305	505	13	TS	26	Foodways	Ceramic Tableware	Whiteware	sponged	blue	sponge	unidentifiable	1	
1116	305	505	13	TS	26	Foodways	Ceramic Tableware	Whiteware	sponged	blue	open	unidentifiable	1	
1117	305	505	13	TS	26	Foodways	Ceramic Tableware	Whiteware	Annular Ware	blue, brown	indeterminate	hollowware	1	
1118	305	505	13	TS	26	Foodways	Ceramic Tableware	Whiteware	indeterminate	blue	indeterminate	unidentifiable	1	
1119	305	505	13	TS	26	Foodways	Ceramic Tableware	Whiteware	painted	green, black	floral	unidentifiable	1	polychrome, late palette
1120	305	505	13	TS	26	Foodways	Ceramic Tableware	Porcelain	undecorated			unidentifiable	1	
1121	305	505	13	TS	26	Foodways	Ceramic Tableware	Unassigned White Earthenware	Flow Ware	blue	indeterminate	unidentifiable	1	
1122	305	505	13	TS	26	Foodways	Ceramic Tableware	Ironstone	undecorated			unidentifiable	2	
1123	305	505	13	TS	26	Foodways	Ceramic Tableware	Whiteware	undecorated			unidentifiable	14	
1124	305	505	13	TS	26	Foodways	Ceramic Utilitarian Ware	Coarse Red Earthenware	glazed	brown		hollowware	4	
1125	305	505	13	TS	26	Foodways	Ceramic Utilitarian Ware	Coarse Red Earthenware	unglazed			hollowware	1	
1126	305	505	13	TS	26	Foodways	Ceramic Utilitarian Ware	Coarse Red Earthenware	glazed	clear		hollowware	1	
1127	305	505	13	TS	26	Foodways	Ceramic Utilitarian Ware	Coarse Earthenware	glazed	brown		hollowware	1	
1128	305	505	13	TS	26	Unassigned Material	Miscellaneous Material	Miscellaneous Metal					1	
1129	305	505	13	TS	26	Architectural	Nail	Machine Cut					2	
1130	305	505	13	TS	26	Architectural	Nail	Hand Wrought					1	
1131	310	500	13	TS	26	Foodways	Ceramic Tableware	Unassigned White Earthenware	undecorated			hollowware	1	burnt
1132	310	500	13	TS	26	Foodways	Ceramic Tableware	Whiteware	transfer printed	blue	geometric	unidentifiable	1	
1133	310	500	13	TS	26	Foodways	Ceramic Tableware	Whiteware	undecorated			unidentifiable	3	
1134	310	500	13	TS	26	Foodways	Ceramic Tableware	Ironstone	undecorated			unidentifiable	4	
1135	310	500	13	TS	26	Foodways	Ceramic Tableware	Unassigned White Earthenware	transfer printed	blue	indeterminate	unidentifiable	1	
1136	310	500	13	TS	26	Foodways	Ceramic Tableware	Unassigned White Earthenware	undecorated			hollowware	1	
1137	310	500	13	TS	26	Foodways	Ceramic Tableware	Unassigned White Earthenware	Annular Ware	orange, black	banded	hollowware	1	
1138	310	500	13	TS	26	Foodways	Ceramic Utilitarian Ware	Coarse Red Earthenware	unglazed			hollowware	1	
1139	295	500	13	TS	25	Foodways	Ceramic Tableware	Porcelain	undecorated			unidentifiable	1	
1140	295	500	13	TS	25	Foodways	Ceramic Tableware	Unassigned White Earthenware	transfer printed	blue	indeterminate	unidentifiable	1	
1141	295	500	13	TS	25	Foodways	Ceramic Tableware	Unassigned White Earthenware	edged, scalloped, unknown	blue		flatware	1	
1142	295	500	13	TS	25	Foodways	Ceramic Tableware	Whiteware	undecorated			unidentifiable	2	
1143	295	500	13	TS	25	Foodways	Ceramic Tableware	Ironstone	undecorated			unidentifiable	9	
1144	295	500	13	TS	25	Foodways	Ceramic Tableware	Unassigned White Earthenware	transfer printed	blue	geometric	unidentifiable	1	
1145	295	500	13	TS	25	Foodways	Ceramic Tableware	Unassigned White Earthenware	Flow Ware	blue	indeterminate	unidentifiable	1	
1146	295	500	13	TS	25	Foodways	Glass Beverage Container	Bottle fragment		light green			1	patinated



**Earthworks Archaeological Services Inc.
Stage 3 Archaeological Assessment
J. Pratt (BcGv-51)
Barrie**

Cat. #	Easting	Northing	Sub-unit	Context (TS/SS/LOT)	Depth (cm)	Artifact Class	Artifact Group	Artifact Type	Decoration	Colour	Motif	Function	Freq.	Comments
1147	295	500	13	TS	25	Foodways	Glass Beverage Container	Bottle fragment		olive green			1	
1148	295	500	13	TS	25	Faunal	Bone	Mammalia fragment					1	
1149	295	500	13	TS	25	Foodways	Glass Beverage Container	Bottle fragment		clear			2	
1150	295	500	13	TS	25	Architectural	Window Glass	Pane Glass					8	
1151	295	500	13	TS	25	Smoking	Pipe	White Clay, plain bowl					1	
1152	295	500	13	TS	25	Unassigned Material	Miscellaneous Material	Metal Strap					1	
1153	295	500	13	TS	25	Architectural	Nail	Machine Cut					7	
1154	300	510	13	TS	30	Foodways	Ceramic Tableware	Ironstone	undecorated			unidentifiable	1	base sherd
1155	300	510	13	TS	30	Foodways	Ceramic Tableware	Whiteware	Annular Ware	grey	indeterminate	unidentifiable	1	
1156	300	510	13	TS	30	Foodways	Ceramic Tableware	Unassigned White Earthenware	edged, straight, non-incised	blue		flatware	1	
1157	300	510	13	TS	30	Foodways	Ceramic Tableware	Whiteware	Annular Ware	blue	indeterminate	unidentifiable	1	
1158	300	510	13	TS	30	Foodways	Ceramic Tableware	Ironstone	makers mark - indeterminate	black	makers mark	unidentifiable	1	partial mark, indeterminate
1159	300	510	13	TS	30	Foodways	Ceramic Tableware	Unassigned White Earthenware	edged, scalloped, incised	blue		flatware	1	incised straight lines
1160	300	510	13	TS	30	Foodways	Ceramic Tableware	Unassigned White Earthenware	Flow Ware	blue	indeterminate	unidentifiable	1	
1161	300	510	13	TS	30	Foodways	Ceramic Tableware	Whiteware	transfer printed	light blue	floral	hollowware	1	
1162	300	510	13	TS	30	Foodways	Ceramic Tableware	Ironstone	undecorated			unidentifiable	8	
1163	300	510	13	TS	30	Foodways	Ceramic Tableware	Semi-Porcelain	undecorated			unidentifiable	2	
1164	300	510	13	TS	30	Foodways	Ceramic Tableware	Porcelain	undecorated			unidentifiable	1	
1165	300	510	13	TS	30	Foodways	Ceramic Tableware	Whiteware	undecorated			unidentifiable	3	
1166	300	510	13	TS	30	Faunal	Bone	Mammalia fragment					1	
1167	300	510	13	TS	30	Architectural	Nail	Machine Cut					1	
1168	300	510	13	TS	30	Architectural	Nail	Fragment					1	
1169	300	510	13	TS	30	Foodways	Glass Beverage Container	Bottle fragment		olive green			2	





Stage 4 Archaeological Mitigation

J. Pratt (BcGv-51)
Part of Lot 16, Concession 11
Geographic Township of Innisfil
City of Barrie
County of Simcoe

Prepared for:
Abdullah Assaf Guirguis, P.Eng.
Asa Development Inc.
305-10350 Yonge Street
Richmond Hill, Ontario
L4C 5K9

Licensee: Shane McCartney
PIF: P321-0025-2019
Preliminary Excavation Report



Earthworks Archaeological Services Inc.
2365 Watts Road,
Haliburton, Ontario
K0M 1S0

February 18, 2020

Executive Summary

Earthworks Archaeological Services was retained to conduct a Stage 4 archaeological mitigation of J. Pratt (BcGv-51), a historic Euro-Canadian archaeological site located on part of Lot 16, Concession 11, Geographic Township of Innisfil, City of Barrie, County of Simcoe, Ontario (Map 1). The assessment is undertaken as part of a plan of subdivision application (Map 2), and was conducted as part of the requirements defined in Section 3.4.2.1 (g) of the *City of Barrie Official Plan*, which require the assessment and conservation of significant archaeological resources and areas of archaeological potential which may be impacted by development

The Stage 4 archaeological mitigation of J. Pratt (BcGv-51) was conducted between June 11, 2019 and July 24, 2019 under PIF #: P321-0025-2019, issued to Shane McCartney, M.A. (P321). At no time were weather or lighting conditions detrimental to the observation or recovery of archaeological material.

All Stage 4 archaeological work was conducted in accordance with the 2011 *Standards and Guidelines for Consulting Archaeologists* and followed the recommendations of the Earthworks Stage 3 archaeological assessment report.

The original Stage 3 grid was still intact at the time of hand excavation, and a 1m grid was established around units 305E 500N:1, 300E 500N:13, and 305E 500N:13. The grid squares are referred to by the intersection coordinates of their southwest corner. Each five metre unit was further subdivided into 25 one metre units, with sub-square number one located in the southwest corner of the five metre unit, number five in the southeast corner, number six located immediately north of number one, and so on.

A total of 58 units were excavated in order to recover a greater representative sample of historic Euro-Canadian artifacts from the site. Each unit was excavated by hand, into the first 5 centimetres of subsoil, unless excavations uncovered a cultural feature. Depth varied from 20 and 43 centimetres. Each unit was examined for stratigraphy, cultural features, or evidence of fill, and all soil was screened through wire mesh of 6 millimetre width. All artifacts were retained for further analysis. The excavations were excavated outward until a noticeable drop in number of artifacts was recovered from the edge of excavation, indicating the edge of the plough disturbed midden. A subsurface cultural feature was identified, and hand excavation extended two metres beyond the feature, as per Section 4.2.2 Standard 7(c) of the *Standards and Guidelines for Consultant Archaeologists*. Upon completion of hand excavation, the remainder of the site was excavated using mechanical topsoil removal.

The mechanical topsoil removal was undertaken with a Caterpillar Mechanical Excavator with a 6 ft flat edged ditching bucket. Topsoil removal was stopped at the topsoil/subsoil interface, which was then shovel shined and inspected for features. A total of 27 posts, 17 subsurface cultural features and 9 non-cultural stains were identified, recorded, and excavated by hand and mechanical topsoil removal was extended a minimum of 10 metres beyond any identified cultural features. A total area of 4,655 m² of topsoil was mechanically removed. Feature 23 was identified as a potential privy, and a soil sample was taken from each stratum.

The Stage 4 mitigation of the J. Pratt (BcHv-51) resulted in the recovery of 3541 historic Euro-Canadian artifacts from unit excavations, and an additional 1746 historic Euro-Canadian



Earthworks Archaeological Services Inc.
Stage 4 Archaeological Mitigation
J. Pratt (BcGv-51)
Barrie

artifacts from feature excavations. The artifact assemblage appears to resemble what was identified in the Stage 3 excavations, with the majority of the assemblage consisting of ceramic tableware, including, pearlware, refined white earthenware, and ironstone. Additional artifacts included glass bottles, ceramic pipes, glass containers, utilitarian earthenwares, and buttons.

The diversity of artifacts suggests the J. Pratt (BcGv-51) was most likely a domestic homestead. The archival research and recovered artifact assemblage indicate that this site witnessed a long history of domestic use from the late 1840s to the end of the 19th century. Despite this long time frame, the bulk of the assemblage is most representative of, and can be attributed predominantly to the occupations by Ascha Soules (1854-1868), Peter Shepherd (1869-1873) and Edward Garner (1873-1886).

The archaeological information recovered from this historic domestic site suggests that the various 19th century inhabitants were of modest economic resources living very much the life of the average early settler in Ontario.

The Stage 4 mitigation of the Bateman Site (BaGr-52) has resulted in the documentation of a portion of a primarily mid nineteenth century Euro-Canadian homestead. The excavation strategies employed have resulted in the complete removal of the J. Pratt (BcHv-51) within the boundary of the subject property, which is now free of archaeological concern. As a result, no further archaeological assessments are recommended.

This report constitutes a preliminary excavation report for development clearance purposes. A final license report will be filed with a complete catalogue. Some refinement of the artifact assemblage may result from analysis, but recommendations for clearance of archaeological concerns will not be subject to changes since the site is now documented and removed from the property.

The Ministry of Heritage, Sport, Tourism and Culture Industries is requested to review this report and provide a letter indicating their satisfaction that the fieldwork and reporting for this archaeological assessment are consistent with the Ministry's 2011 *Standards and Guidelines for Consultant Archaeologists* and the terms and conditions for archaeological licences, and to enter this report into the Ontario Public Register of Archaeological Reports.



Table of Contents

1.0 Project Context	1
1.1 Development Context.....	1
1.2 Historic Context.....	2
1.2.1 Pre-Contact Indigenous History.....	2
1.2.2 Post Contact Indigenous History.....	3
1.2.3 European Settlement History.....	3
1.2.4 Site Area Land Use History.....	3
1.3 Archaeological Context.....	4
1.3.1 Current Conditions.....	4
1.3.2 Natural Environment.....	4
1.3.3 Known Archaeological Sites.....	5
1.3.4 Previous Archaeological Assessments.....	6
2.0 Field Methods	8
3.0 Record of Finds	10
3.1 J. Pratt (BcGv-51).....	10
4.0 Analysis and Conclusions	13
5.0 Recommendations	14
6.0 Advice on Compliance with Legislation	15
7.0 References	16
8.0 Images	18
9.0 Maps	46



Project Personnel

Managing Director:	Anthony Butler, M.Sc. (P310)
Licensed Archaeologist:	Shane McCartney, M.A. (P321)
Licensed Field Director:	Shane McCartney, M.A. (P321) Michael Golloher, M.Sc. (R1037)
Field Personnel:	Kia Ohora, B.A. Kyle Robinson Jordan Steinmann (A1221) Justina Zivic, M.Sc.
Report Production:	Shane McCartney, M.A. (P321)
Artifact Photography:	Kia Ohora, B.A.



1.0 Project Context

1.1 Development Context

Earthworks Archaeological Services was retained by ASA Development Inc. to conduct a Stage 4 archaeological mitigation of J. Pratt (BcGv-51), a historic Euro-Canadian archaeological site located on part of Lot 16, Concession 11, Geographic Township of Innisfil, City of Barrie, County of Simcoe, Ontario (Map 1). The assessment is undertaken as part of a plan of subdivision application (Map 2), and was conducted as part of the requirements defined in Section 3.4.2.1 (g) of the *City of Barrie Official Plan*, which require the assessment and conservation of significant archaeological resources and areas of archaeological potential which may be impacted by development (City of Barrie 2014:3-12).

The objective of the Stage 4 archaeological mitigation, as outline by the Ministry of Heritage, Sport, Tourism and Culture Industries' (MHSTCI) *Standards and Guidelines for Consultant Archaeologists* (Government of Ontario 2010) is as follows:

- To address development impacts on J. Pratt (BcGv-51), which has been determined to contain a level of cultural heritage value or interest that requires mitigation.
- To mitigate development impacts on J. Pratt (BcGv-51) through excavation and documentation.

Permission to access the property was provided by Abdullah Assaf Guirguis of ASA Development Inc.



1.2 Historic Context

1.2.1 Pre-Contact Indigenous History

Table 1 provides a breakdown of the general culture history of southern Ontario, as based on Ellis and Ferris (1990)

Table 1 Pre-contact Culture History of Ontario

Culture Period	Diagnostic Artifacts	Time Span (Years B.P.)	Detail
Early Paleo-Indian	Fluted Projectile Points	11,000-10,400	Nomadic caribou hunters
Late Paleo-Indian	Hi-Lo, Holcombe, Plano Projectile Points	10,400-10,000	Gradual population increase
Early Archaic	Nettling and Bifurcate Points	10,000-8,000	More localized tool sources
Middle Archaic	Brewerton and Stanly-Neville Projectile Points	8,000-4,500	Re-purposed projectile points and greater amount of endscrapers
Narrow Point Late Archaic	Lamoka and Normanskill Projectile Points	4,000-3,800	Larger site size
Broad Point Late Archaic	Genessee, Adder Orchard Projectile Points	3,800-3,500	Large bifacial tools. First evidence of houses
Small Point Late Archaic	Crawford Knoll, Innes Projectile Points	3,500-3,100	Bow and Arrow Introduction
Terminal Archaic	Hind Projectile Points	3,100-2,950	First evidence of cemeteries
Early Woodland	Meadowood Points, Cache Blades, and pop-eyed birdstones	2,950-2,400	First evidence of Vinette I Pottery
Middle Woodland	Pseudo-scallop shell	2,450-1550	Burial Mounds
	Princess Point pottery	1550-1100	First evidence of corn horticulture
Late Woodland	Levanna Point	1,100-700	Early longhouses
	Saugeen Projectile Points	700-600	Agricultural villages
	Nanticoke Notched Points	600-450	Migrating villages, tribal warfare



1.2.2 Post Contact Indigenous History

The study area enters the historic record in 1615, where Samuel de Champlain travelled through the area with soldiers on the way to attack the Ononondaga tribe of the Five Nations Iroquois. Early accounts by European explorers suggest the study area was considered part of a loosely defined hunting territory associated with the Huron Confederacy (Trigger 1994). European influence in the region was generally restricted to the beaver pelt trade, and Aboriginal groups practiced a way of life that did not differ significantly from the pre-Contact period. By the 1640's, the increasing scarcity of beaver pelts prompted the invasion of Huronia by the League of Five Nations Iroquois. By 1649, five Huron villages were destroyed and the remainder abandoned, resulting in the complete disintegration of the Huron Confederacy and the absorption of their survivors into the Petun, Neutral and other groups (Stone and Chaput 1978). The study area remained virtually unpopulated as an Iroquoian hunting territory for the proceeding fifty years prior to the migration of the Ojibwa into the region in the early eighteenth century (Rogers 1978). There is little evidence to suggest a concentrated period of settlement in the region throughout the eighteenth century, with activities being largely restricted to hunting and fur trading. Following the War of 1812, settlement pressures prompted the British Government to enter into negotiations with the Odawa to purchase over five hundred thousand hectares of land south and west of Lake Simcoe. These negotiations were concluded with the Lake Simcoe-Nottawasaga purchase in 1818 (Surtees 1994:116).

1.2.3 European Settlement History

The study area is located within the historic township of Innisfil, which was first surveyed by Richard Birdsall in 1820 (Winearls 1990:518). The first settler in the area Francis Hewson, who purchased 500 acres of land at Big Bay Point and settled in 1820 (Hunter 1909:67). The earliest groups of settlers arrived from Markham Township, who took advantage of Yonge Street, which linked Barrie with York and was completed in 1825. The first settler of the village of Painswick was George Warnica, who settled in 1825. Early settlement centred around timber production and subsistence agriculture, and early growth was slow, with the population listed at 762 in 1842. The construction of the Ontario, Simcoe and Huron Railway in nearby Allandale led to a significant population expansion. By 1982, population growth resulted in a portion of the township being amalgamated with the City of Barrie.

1.2.4 Site Area Land Use History

In July of 1853 the Crown Patent for 100 acres on the Southern Half of Lot 16 Concession 11 in Innisfil was granted to William Orchard. In the same year 3.5 acres of the Southern half of Lot 16 Concession 11 were sold by Orchard to the Ontario S.H.R Road Co. who built a rural road which bisected the Lot into east and west sections. This road would later be used as a railway line.

A portion of the south western section of the Lot, consisting of 35 acres was sold to Achsah Soules, the widow of David Soules, in January of 1854 for 100 pounds. Hannah Vanderburgh, the daughter of Achsaw, is shown in tax assessment rolls to have been living on 35 acres in the south half of Lot 16 Concession 11 with her husband Barnett as early as 1858. Barnett Vanderburgh was born in 1786 in Poughkeepsie, New York to parents Peter Vandeburgh and



Neeltje Dutcher. They came to Canada as United Empire Loyalists and Barnett married Hannah Soules in 1811. He was a Lieutenant in both the 1st Regiment and the 3rd Regiment York Militia and was present at the battle of Queenston Heights. Barnett is notable as one of the soldiers who carried General Brock from the battlefield. Barnett ran a tavern in Richmond Hill until 1832 when he moved to Innisfil (Warnica 2013). Tax assessment forms alternate between listing Achsaw Soules and Barnett Vandeburgh as the owner on 35 acres in the southern half of Lot 16 Concession 11 between 1858 and 1863. The 1861 Personal Census lists Barnett (75), a farmer, and his wife Hannah (74) living in a single story frame house with Achisaw Soules (91) (Government of Canada 1861a:42). Barnett is known to have passed away in 1863 and from 1864 until 1868 Peter Shepherd, a 61 year old farmer, is listed in tax assessment rolls as a tenant on Achsah Soules's 35 acres on Lot 16 Concession 11. An 1868, Innisfil Township survey map of Lots 15-17, Concession 11 indicates a house in close proximity to the Stage 3 assessment area with the name "Shepherd" indicated as resident. Peter Sheppard is known to have bought 31 acres on Lot 17 Concession 11 in 1868 and built a farmhouse with his wife, Louisa (Innisfil Historical Society 2006).

The southwest section of Lot 16 Concession 11 was sold by William Peter Soules to Edward Garner of Barrie in 1869. Tax assessment rolls from 1870 indicate that Edward Garner owned 30 acres in the southwest corner of Lot 16 Concession 11 with 20 acres cleared for cultivation. The 1871, Hogg's Map of the County of Simcoe illustrates the location of the study area as of 1871. The name J.Pratt is listed in the southwest corner of Lot 16 Concession 11 and E. Lenard is listed in areas just north of the Stage 3 site. These individuals were likely farming on lands owned by Garner at this time. By 1873 Garner had acquired 96 acres on the Southern half of Lot 16 with 70 acres cleared. He is listed as owning 10 cattle, 6 sheep, 5 pigs and 5 horses at this time.

In 1886 Edward Garner sold the entirety of the Southern half of Lot 16 to John Warnica of Innisfil. Warnica then sold it the 100 acres on the southern half of Lot 16 to William Leonard of Innisfil in 1887. Tax assessment rolls for 1888 indicate William Leonard, age 44 as the owner of the property with 80 acres were cleared for cultivation.

The lands were then sold by Walter Leonard of Innisfil to James Black in 1907 who then sold to Andrew Bowman in 1910. Twentieth century topographic mapping does not indicate any structures in the vicinity of the Stage 3 archaeological assessment (Map 5). Registry records indicate that the southern half of Lot 16 Concession 11 stayed in the Bowman family until portions were sold off by the Pinetree Development Co. in the latter half of the 20th century.

1.3 Archaeological Context

1.3.1 Current Conditions

The portions of the study area that contains J. Pratt (BcGv-51) consists of a recently ploughed agricultural field.

1.3.2 Natural Environment

The study area is located within the Peterborough Drumlin Field region of Ontario, an area comprised of rolling till plains with an associated trio of landscape features: frequent stone



inclusions, steep slopes, and wet, swampy hollows (Chapman & Putnam 1984: 169-171). The soil of the study area consists of Bondhead Sandy Loam, a dark greyish brown loam with a granular structure and friable consistency. It belongs to the Grey-Brown Podzolic Great Soil Group with a shallow surface horizon and good drainage, making it suitable for agricultural use (Hoffman et al. 1962:33).

The nearest potable water source is an unnamed creek located approximately 266 metres southeast of the study area, which drains into Lake Simcoe 3.1 kilometres north of the study area.

The study area is located within the Barrie District of the Lake Simcoe – Rideau Ecoregion, which itself is situated within the Mixedwood Plains Ecozone. This region encompasses 6,311,957 hectares, and contains a diverse array of flora and fauna. It is characterized by diverse hardwood forests dominated by sugar maple, American beech, white ash, eastern hemlock, and numerous other species are found where substrates are well developed on upland sites. Lowlands, including rich floodplain forests, contain green ash, silver maple, red maple, eastern white cedar, yellow birch, balsam fir, and black ash. Peatlands (some quite large) occur along the northern edge and in the eastern portion of the ecoregion, and these contain fens, and rarely bogs, with black spruce and tamarack.

Characteristic mammals include white-tailed deer, Northern raccoon, striped skunk, and woodchuck. Wetland habitats are used by many species of water birds and shorebirds, including wood duck, great blue heron, and Wilson's snipe. Open upland habitats are used by species such as field sparrow, grasshopper sparrow, and eastern meadowlark. Upland forests support populations of species such as hairy woodpecker, wood thrush, scarlet tanager, and rose-breasted grosbeak. Reptiles and amphibians found in this ecosystem include American bullfrog, northern leopard frog, spring peeper, red-spotted newt, snapping turtle, eastern gartersnake, and common watersnake. Characteristic fish species in the ecoregion include the white sucker, smallmouth bass, walleye, northern pike, yellow perch, rainbow darter, emerald shiner, and pearl dace.

(Crins et al. 2009:48-49)

1.3.3 Known Archaeological Sites

A search of registered archaeological sites within the MTCS Archaeological Sites Database was conducted. A total of 6 archaeological sites were identified within a one kilometre radius of the study area.

A summary is provided below.



Table 2 Summary of Registered Archaeological Sites within 1 kilometre of the Study Area

Borden Number	Site Name	Time Period	Affinity	Site Type
BcGv-20	Heritage Glen	Other	Other Iroquoian	
BcGv-21	Little Heritage Glen	Woodland, Late	Iroquoian	Othercamp/campsite
BcGv-22	Warnica Brick House	Post-Contact	Euro-Canadian	farmstead, homestead
BcGv-40	George Warnica			
BcGv-43		Post-Contact		farmstead
BcGv-51	J. Pratt	Post-Contact		scatter

1.3.4 Previous Archaeological Assessments

A Stage 2 archaeological assessment of the study area was undertaken on October 22 and 23, 2018 under PIF #: P058-1711-2018 (AMICK 2019). J. Pratt (BcGv-51) were identified during the course of the survey. J. Pratt (BcGv-51) consisted of 318 artifacts spread over an area measuring 56 metres N-S by 55 metres E-W, was assigned to the 1840s to the late nineteenth century. J. Pratt (BcGv-51) was subsequently recommended for Stage 3 test excavations (AMICK 2019).

A Stage 3 archaeological assessment of J. Pratt (BcGv-51) was conducted by Earthworks between April 25 and May 10, 2019 under PIF #: P321-0012-2019, which resulted in the recovery of archaeological material consistent with occupations by Ascha Soules and later Peter Shepherd, which historic mapping suggested occupied a house in close proximity to J. Pratt (BcGv-51). The recommendations are cited below:

The Stage 4 mitigation will consist of the excavation of 1 metre units placed on a 5 metre grid established over the midden areas, centred around the high artifact yielding units of 305E 500N:1, 300E 500N:13, and 305E 500N:13. Test units will be excavated by hand, in systematic levels into the first 5 centimetres of the subsoil layer, unless excavation uncovers a cultural feature.

If excavation uncovers a cultural feature, all exposed subsoil surfaces will be cleaned by shovel or trowel to aid in identifying the feature. Excavations will extend, regardless of yield, 2 metres beyond any cultural features uncovered. Cultural features will be excavated only when it has been completely exposed.

Following hand excavation, the remainder of the J. Pratt (BcGv-51) will be excavated via mechanical topsoil removal, using heavy machinery that pulls soil away (e.g., excavator, backhoe with flat-edged bucket, grader with extendable



arm). Mechanical topsoil removal must stop at or above the topsoil/subsoil interface and will extend a minimum of 10 metres beyond uncovered cultural features. All exposed cultural features shall be mapped, excavated and recorded. All exposed subsoil surfaces will be cleaned by shovel or trowel following mechanical topsoil removal.

(Earthworks 2019:26)



2.0 Field Methods

The Stage 4 mitigation of J. Pratt (BcGv-51) was conducted under PIF#: P321-0025-2019, issued to Shane McCartney, M.A. (P321). Table 3 provides a summary of the weather during the field work portion of the assessment. At no time were weather conditions detrimental to identification or recovery of archaeological material.

Table 3 Summary of Stage 4 Field Work

Date	Conditions	Temperature (° Celsius)
June 11, 2019	Sunny	19
June 12, 2019	Sunny	23
June 13, 2019	Mix of Sun and Cloud	15
June 14, 2019	Sunny	22
June 17, 2019	Sunny	22
June 18, 2019	Sunny	25
June 19, 2019	Mix of Sun and Cloud	23
July 10, 2019	Sunny	29
July 11, 2019	Sunny	28
July 12, 2019	Mix of Sun and Cloud	23
July 17, 2019	Sunny	29
July 18, 2019	Overcast	28
July 19, 2019	Sunny	30
July 22, 2019	Sunny	24
July 23, 2019	Sunny	25
July 24, 2019	Mix of Sun and Cloud	25

All Stage 4 archaeological work was conducted in accordance with the 2011 *Standards and Guidelines for Consulting Archaeologists* (Government of Ontario 2011) and followed the recommendations of the Earthworks Stage 3 archaeological assessment report.

The original Stage 3 grid was still intact at the time of hand excavation, and a 1m grid was established around units 305E 500N:1, 300E 500N:13, and 305E 500N:13. The grid squares are referred to by the intersection coordinates of their southwest corner. Each five metre unit was further subdivided into 25 one metre units, with sub-square number one located in the southwest corner of the five metre unit, number five in the southeast corner, number six located immediately north of number one, and so on.



Earthworks Archaeological Services Inc.
Stage 4 Archaeological Mitigation
J. Pratt (BcGv-51)
Barrie

A total of 58 units were excavated in order to recover a greater representative sample of historic Euro-Canadian artifacts from the site (Images 1 and 2). Each unit was excavated by hand, into the first 5 centimetres of subsoil, unless excavations uncovered a cultural feature (Images 3 and 4). Depth varied from 20 and 43 centimetres. Each unit was examined for stratigraphy, cultural features, or evidence of fill, and all soil was screened through wire mesh of 6 millimetre width. All artifacts were retained for further analysis. The excavations were excavated outward until a noticeable drop in number of artifacts was recovered from the edge of excavation, indicating the edge of the plough disturbed midden. A subsurface cultural feature was identified, and hand excavation extended two metres beyond the feature, as per Section 4.2.2 Standard 7(c) of the *Standards and Guidelines for Consultant Archaeologists*. Upon completion of hand excavation, the remainder of the site was excavated using mechanical topsoil removal.

The mechanical topsoil removal was undertaken with a Caterpillar Mechanical Excavator with a 6 ft flat edged ditching bucket (Images 5 and 6). Topsoil removal was stopped at the topsoil/subsoil interface, which was then shovel shined and inspected for features (Image 7). A total of 27 posts, 17 subsurface cultural features and 9 non-cultural stains were identified, recorded, and excavated by hand and mechanical topsoil removal was extended a minimum of 10 metres beyond any identified cultural features. A total area of 4,655 m² of topsoil was mechanically removed. Feature 23 was identified as a potential privy, and a soil sample was taken from each stratum.

The results of the Stage 4 archaeological mitigation of J. Pratt (BcGv-51) are presented in Maps 2 and 3.



3.0 Record of Finds

Table 4 provides an inventory of the documentary record generated in the field

Table 4 Inventory of Documentary Record

Document	Location	Description
Field Notes	Earthworks Office Project File	10 pages of notes
Photographs	Earthworks Office Project File	100 digital photographs,
Field Map	Earthworks Office Project File	1 page
Feature Drawings	Earthworks Office Project File	47 pages
UTM Coordinates	Earthworks Office Project File	2 Coordinates in excel file

The recovered artifacts were washed, catalogued, and analyzed and are currently stored in three banker's boxes, measuring 40.0 x 31.5 x 25 centimetres at the Earthworks Corporate Storage Unit. The artifacts and documents will be stored by Earthworks until arrangements can be made to transfer them to an MHSTCI approved storage facility.

3.1 J. Pratt (BcGv-51)

The Stage 4 mitigation of J. Pratt (BcHv-51) resulted in the recovery of 3541 historic Euro-Canadian artifacts from unit excavations, and an additional 1746 historic Euro-Canadian artifacts from feature excavations. The artifact assemblage appears to resemble what was identified in the Stage 3 excavations, with the majority of the assemblage consisting of ceramic tableware, including, pearlware, refined white earthenware, and ironstone. Additional artifacts included glass bottles, ceramic pipes, glass containers, utilitarian earthenwares, and buttons.

A total of 27 posts, 17 subsurface cultural features and 9 non-cultural stains were identified, recorded and excavated. A representative sample of features are presented in Images 8 thru 45, and a sample of artifacts are presented in Images 46 thru 56.

Table 5 provides a summary of cultural feature attributes.

Table 5 Summary of Subsurface Cultural Features

Feature	Length (m)	Width (m)	Depth (m)	Artifacts	Feature Type
Feature 1	2.07	0.82	0.32	0	Burn pit
Feature 2	3.03	1.48	0.36	40	Refuse Pit
Feature 3	2.36	1.11	0.24	4	Burn Pit
Feature 4	0.33	0.38	0.08	2	Post



**Earthworks Archaeological Services Inc.
Stage 4 Archaeological Mitigation
J. Pratt (BcGv-51)
Barrie**

Feature 5	0.58	1.75	0.27	37	Animal Burial
Feature 6	0.80	0.64	0.04	1	Non-Cultural stain
Feature 7	0.26	0.86	0.22	22	Refuse Pit
Feature 8	0.31	0.24	0.14	0	Post
Feature 9	1.62	2.37	0.26	209	Midden
Feature 10	0.53	0.48	0.21	45	Post
Feature 11	1.64	1.00	0.17	23	Refuse Pit
Feature 12	0.57	0.63	0.25	20	Post
Feature 13	2.92	1.21	0.45	110	Refuse Pit
Feature 14	0.34	0.25	-	0	Non-Cultural stain
Feature 15A	0.26	0.34	-	0	Non-Cultural stain
Feature 15B	0.59	0.59	-	0	Non-Cultural stain
Feature 15C	0.20	0.29	-	0	Non-Cultural stain
Feature 16	1.14	0.72	0.29	28	Refuse Pit
Feature 17	0.33	0.34	0.15	5	Post
Feature 18	0.32	0.33	0.30	0.00	Post
Feature 19	0.35	0.30	0.34	0.00	Post
Feature 20	0.49	0.43	-	0	Animal Burrow
Feature 21	0.45	0.47	0.35	0	Post
Feature 22	0.65	0.77	0.08	0	Post
Feature 23	2.62	2.38	2.20	307	Privy
Feature 24	0.38	0.38	0.12	3	Non-Cultural stain
Feature 25	0.82	0.72	0.16	7	Non-Cultural stain
Feature 26	0.85	0.76	0.23	7	Refuse Pit
Feature 27	0.33	0.42	0.26	0	Post
Feature 28	0.90	1.78	0.40	0	Non Cultural Root stain
Feature 29	0.89	1.38	0.50	83	Ash Pit
Feature 30	1.16	1.40	0.30	21	Refuse Pit
Feature 31	0.66	0.28	0.00	0	dog burial
Feature 32	3.23	3.12	2.03	315	Refuse Pit
Feature 33	6.12	6.25	62.00	457	House Foundation
Feature 34	0.33	0.36	0.28	0	Post
Feature 35	0.36	0.32	0.32	0	Post
Feature 36	0.35	0.28	0.35	0	Post
Feature 37	0.29	0.36	0.28	0	Post
Feature 38	0.33	0.36	0.35	0	Post
Feature 39	0.29	0.33	0.32	0	Post
Feature 40	0.34	0.34	0.34	0	Post
Feature 41	0.34	0.3	0.32	0	Post



Earthworks Archaeological Services Inc.
Stage 4 Archaeological Mitigation
J. Pratt (BcGv-51)
Barrie

Feature 42	0.35	0.32	0.32	0	Post
Feature 43	0.36	0.28	0.32	0	Post
Feature 44	0.31	0.35	0.28	0	Post
Feature 45	0.33	0.34	0.36	0	Post
Feature 46	0.32	0.31	0.35	0	Post
Feature 47	0.3	0.35	0.36	0	Post
Feature 48	0.34	0.36	0.28	0	Post
Feature 49	0.31	0.29	0.36	0	Post
Feature 50	0.31	0.34	0.29	0	Post
Feature 51	0.33	0.35	0.34	0	Post



4.0 Analysis and Conclusions

The Stage 4 mitigation of J. Pratt (BcGv-51) resulted in the documentation of a mid-nineteenth Euro-Canadian site.

The diversity of artifacts suggests the J. Pratt (BcGv-51) was most likely a domestic homestead. The archival research and recovered artifact assemblage indicate that this site witnessed a long history of domestic use from the late 1840s to the end of the 19th century. Despite this long time frame, the bulk of the assemblage is most representative of, and can be attributed predominantly to the occupations by Ascha Soules (1854-1868), Peter Shepherd (1869-1873) and Edward Garner (1873-1886).

The archaeological information recovered from this historic domestic site suggests that the various 19th century inhabitants were of modest economic resources living very much the life of the average early settler in Ontario.



5.0 Recommendations

The Stage 4 mitigation of J. Pratt (BcGvv-51) has resulted in the documentation of a portion of a primarily mid nineteenth century Euro-Canadian homestead. The excavation strategies employed have resulted in the complete removal of J. Pratt (BcGv-51) within the boundary of the subject property, which is now free of archaeological concern. As a result, no further archaeological assessments are recommended.

This report constitutes a preliminary excavation report for development clearance purposes. A final license report will be filed with a complete catalogue. Some refinement of the artifact assemblage may result from analysis, but recommendations for clearance of archaeological concerns will not be subject to changes since the site is now documented and removed from the property.

The MHSTCI is requested to review this report and provide a letter indicating their satisfaction that the fieldwork and reporting for this archaeological assessment are consistent with the Ministry's 2011 *Standards and Guidelines for Consultant Archaeologists* and the terms and conditions for archaeological licences, and to enter this report into the Ontario Public Register of Archaeological Reports.



6.0 Advice on Compliance with Legislation

This report is submitted to the Minister of Heritage, Sport, Tourism and Culture Industries as a condition of licensing in accordance with Part VI of the *Ontario Heritage Act*, R.S.O. 1990, c 0.18. The report is reviewed to ensure that it complies with the standards and guidelines that are issued by the Minister, and that the archaeological fieldwork and report recommendations ensure the conservation, protection and preservation of the cultural heritage of Ontario. When all matters relating to archaeological sites within the project area of a development proposal have been addressed to the satisfaction of the Ministry of Heritage, Sport, Tourism and Culture Industries, a letter will be issued by the ministry stating that there are no further concerns with regard to alterations to archaeological sites by the proposed development.

It is an offence under Sections 48 and 69 of the *Ontario Heritage Act* for any party other than a licensed archaeologist to make any alteration to a known archaeological site or to remove any artifact or other physical evidence of past human use or activity from the site, until such time as a licensed archaeologist has completed fieldwork on the site, submitted a report to the Minister stating that the site has no further cultural heritage value or interest, and the report has been filed in the Ontario Public Register of Archaeology Reports referred to in Section 65.1 of the *Ontario Heritage Act*.

Should previously undocumented archaeological resources be discovered, they may be a new archaeological site and therefore subject to Section 48(1) of the *Ontario Heritage Act*. The proponent or person discovering the archaeological resources must cease alteration of the site immediately and engage a licensed consultant archaeologist to carry out archaeological fieldwork, in compliance with Section 48(1) of the *Ontario Heritage Act*.

The *Funeral, Burial and Cremation Services Act*, 2002, S.O. 2002, c.33 (when proclaimed in force) require that any person discovering human remains must notify the police or coroner and the Registrar of Cemeteries at the Ministry of Consumer Services.



7.0 References

AMICK (AMICK Consultants Limited)

2019 *ORIGINAL 2018 Stage 1-2 Archaeological Assessment of 971 Yonge Street, Part of 16, Concession 11 (Geographic Township of Innisfil), City of Barrie, County of Simcoe.* (AMICK File #18642/MTCS File #P058-1711-2018). Report on file with the Ministry of Heritage, Sport, Tourism and Culture Industries, Toronto.

Chapman, Lyman John and Donald F. Putnam

1984 *The Physiography of Southern Ontario.* 3rd edition. Ontario Geological Survey Special Volume 2. Ontario Ministry of Natural Resources, Toronto.

Crins, William J., Gray, Paul A., Uhlig, Peter W.C., and Monique C. Wester

2009 *The Ecosystems of Ontario, Part 1: Ecozones and Ecoregions.* Technical Report, Ontario Ministry of Natural Resources, Science & Information Branch.

Earthworks (Earthworks Archaeological Services Inc.)

2019 *Stage 3 Archaeological Assessment J. Pratt (BcGv-51) Part of Lot 16, Concession 11 Geographic Township of Innisfil City of Barrie County of Simcoe.* Report on File with the Ministry of Heritage, Sport, Tourism and Culture Industries, Toronto.

Ellis, Chris J. and Neal Ferris (editors)

1990 *The Archaeology of Southern Ontario to A.D. 1650.* Occasional Publication of the London Chapter, Ontario Archaeological Society, Number 5.

Government of Canada

1861a *Personal Census Enumeration District Number 2 in the Township of Innisfil.* Located Online at Library and Archives Canada.

1861b *Agricultural Census Enumeration District Number 2 in the Township of Innisfil.* Located Online at Library and Archives Canada.



Government of Ontario

- 2011 *Standards and Guidelines for Consultant Archaeologists*. Ministry of Heritage, Sport, Tourism and Culture Industries', Culture Division, Programs and Services Branch, Culture Programs Unit, Toronto.

Innisfil Historical Society

- 2006 *Farms of Innisfil: Challenges, Chores and Changes*. Innisfil Historical Society.

Rogers, E.S.

- 1978 Southeastern Ojibwa. In *Handbook of North American Indians*, William C. Sturtevant and Bruce Trigger (eds). Smithsonian Institution, Washington, D.C.

Stone, Lyle M. and Donald Chaput

- 1978 History of the Upper Great Lakes Area. In *Handbook of North American Indians*, William C. Sturtevant and Bruce Trigger (eds). Smithsonian Institution, Washington, D.C.

Surtees, Robert J.

- 1994 Land Cessions, 1763-1830. In *Aboriginal Ontario*, Edward S. Rogers and Donald B. Smith (eds.). Dundurn Press, Toronto.

Warnica, Bill

- 2013 *Barnett Vanderburgh 1st Regiment York Militia*. Retrieved from:
<http://gravesideproject.ca/?p=985&lang=en#more-985>. Date accessed. 2019-05-13

Winearls, Joan

- 1991 *Mapping Upper Canada 1780-1867. An annotated bibliography of manuscript and printed maps*. University of Toronto Press, Toronto.



8.0 Images



Image 1: Unit Excavations in Progress. Facing Northeast.



Image 2: Unit Excavations in Progress. Facing West.





Image 3: Unit 300E 500N:21. Facing North.



Image 4: Unit 305E 500N:11. Facing West.





Image 5: Mechanical Excavation in Progress. Facing Southwest.



Image 6: Mechanical Excavation in Progress. Facing Northwest.





Image 7: Shovel Shining in Progress. Facing Southeast.



Image 8: House Feature Plan. Facing East.





Image 9: House Feature Southeast Quadrant Profile. Facing North.



Image 10: House Feature Northwest Quadrant Profile. Facing South.





Image 11: Feature 23. Facing Northwest



Image 12: Feature 23 Profile. Facing South.





Image 13: Feature 29 Plan View. Facing Southwest.



Image 14: Feature 29 Profile. Facing Northeast.





Image 15: Feature 32 Plan. Facing North.



Image 16: Feature 32 Profile. Facing East.





Image 17: Feature 31 Plan View.



Image 18: Feature 30 Plan View. Facing North.





Image 19: Feature 30 Profile. Facing North.



Image 20: Feature 26 Plan View. Facing North.



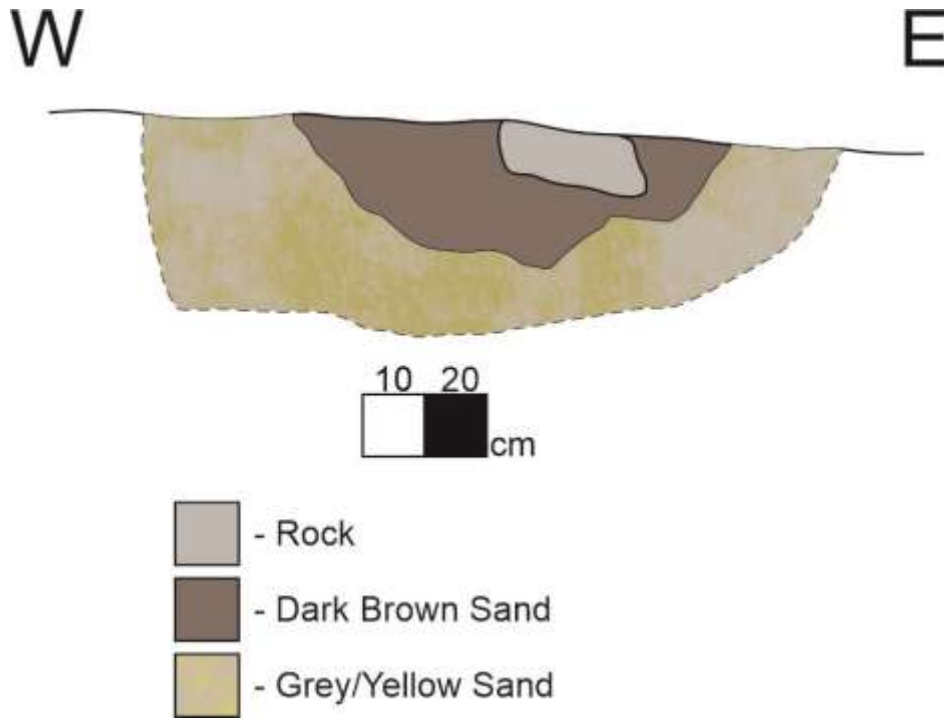

Image 21: Feature 26 Profile. Facing North.



Image 22: Feature 9 Plan. Facing Northwest.





Image 23: Feature 9 Profile. Facing Southeast.



Image 24: Feature 7 Plan. Facing East.





Image 25: Feature 7 Profile. Facing East.



Image 26: Feature 5 Plan. Facing East.





Image 27: Feature 13 Plan. Facing Northwest.



Image 28: Feature 13 Profile. Facing Southeast.





Image 29: Feature 11 Plan. Facing West.



Image 30: Feature 11 Profile. Facing Northwest.





Image 31: Feature 16 Plan View. Facing North.



Image 32: Feature 16 Plan View. Facing South.





Image 33: Feature 10 Plan. Facing West.



Image 34: Feature 10 Profile. Facing West.





Image 35: Feature 21 Plan View.



Image 36: Feature 21 Profile. Facing West.





Image 37: Feature 18. Facing North.



Image 38: Feature 4 Plan. Facing West.





Image 39: Feature 8 Plan. Facing East.



Image 40: Feature 1 Plan. Facing North.





Image 41: Feature 1 Profile. Facing Southeast.



Image 42: Feature 2 Plan. Facing South.





Image 43: Feature 2 Profile. Facing South.



Image 44: Feature 3 Plan. Facing Southeast.





Image 45: Feature 3 Profile. Facing Southeast.



Image 46: Sample of Artifacts Recovered from J. Pratt (BcGv-51)





Image 47: Sample of Artifacts Recovered from J. Pratt (BcGv-51)



Image 48: Sample of Artifacts Recovered from J. Pratt (BcGv-51)





Image 49: Sample of Artifacts Recovered from J. Pratt (BcGv-51)



Image 50: Sample of Artifacts Recovered from J. Pratt (BcGv-51)





Image 51: Sample of Artifacts Recovered from J. Pratt (BcGv-51)



Image 52: Sample of Artifacts Recovered from J. Pratt (BcGv-51)





Image 53: Sample of Artifacts Recovered from J. Pratt (BcGv-51)



Image 54: Sample of Artifacts Recovered from J. Pratt (BcGv-51)





Image 55: Sample of Artifacts Recovered from J. Pratt (BcGv-51)



Image 56: Sample of Artifacts Recovered from J. Pratt (BcGv-51)



9.0 Maps



Earthworks Archaeological Services Inc.
Stage 4 Archaeological Mitigation
J. Pratt (BcGv-51)
Barrie

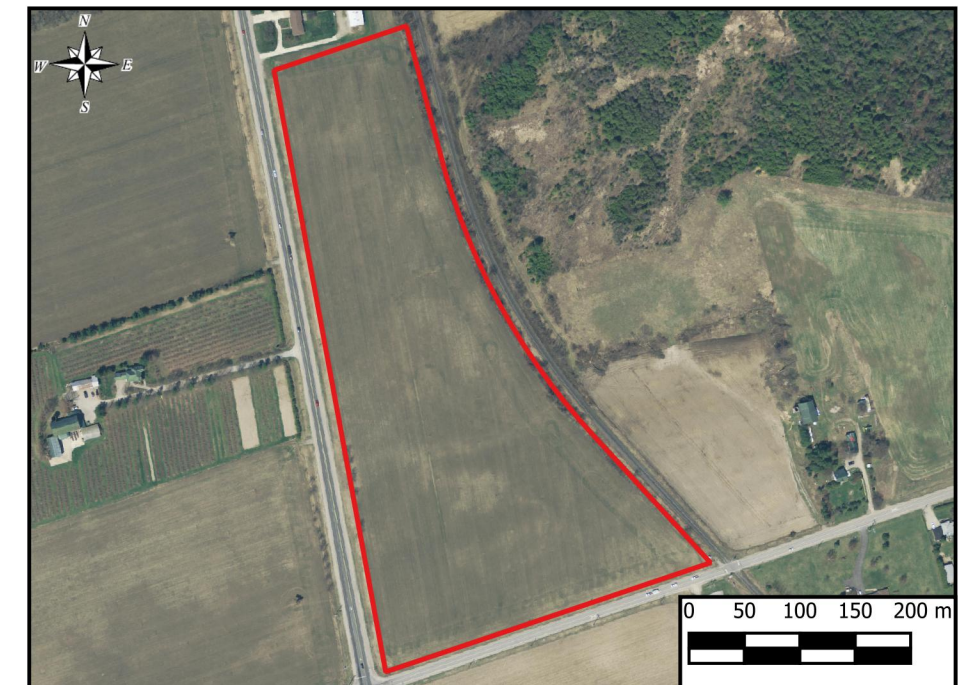
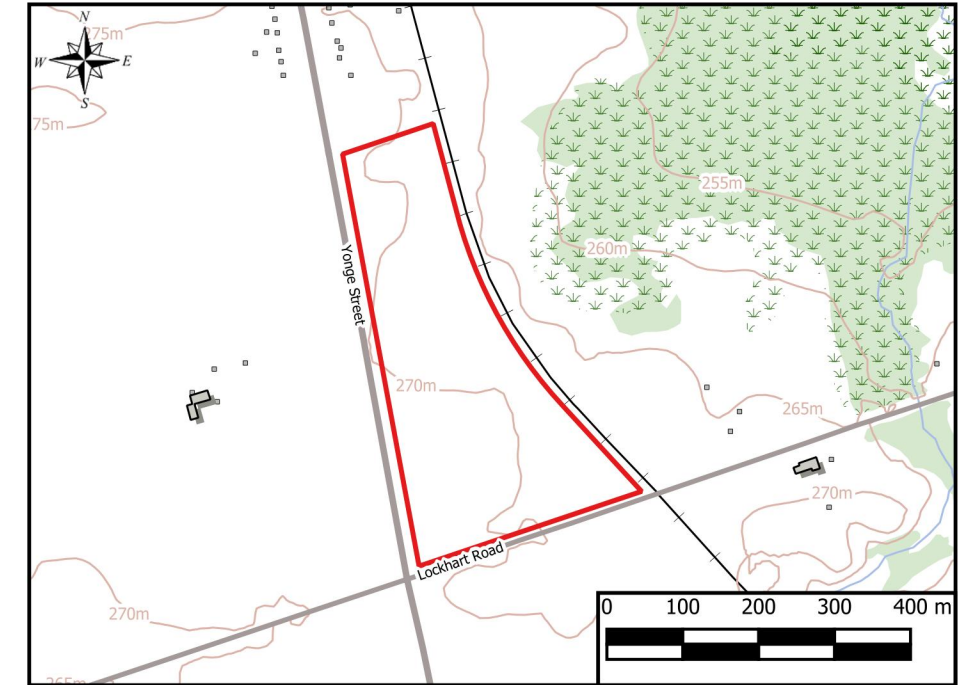
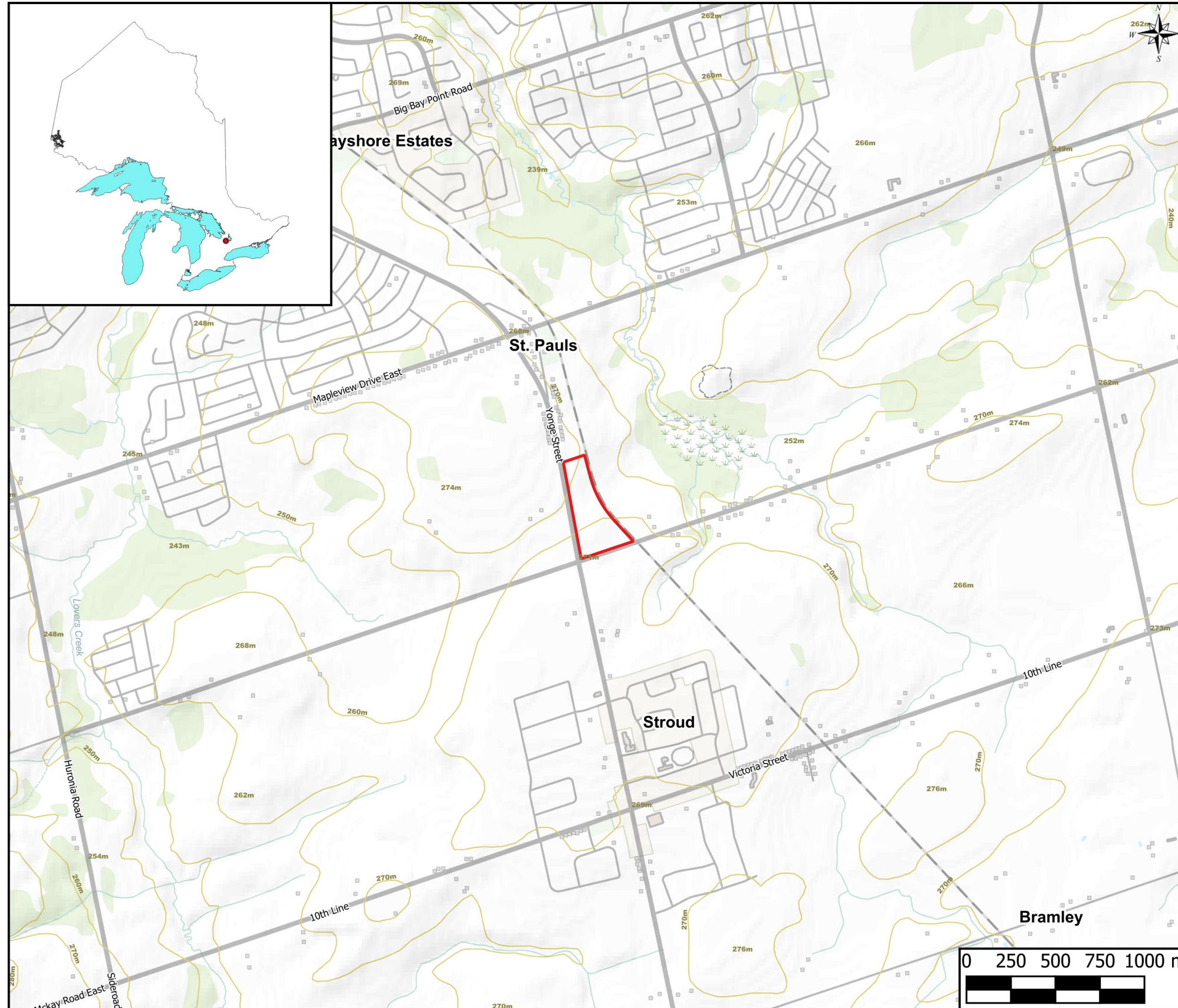

Legend

 Study Area

Reference:
Canvec Data. Scale 1:50000
Ontario Basic Mapping. Scale 1:10000
Simcoe County 2013 Aerial Imagery

Map 1: Regional Map

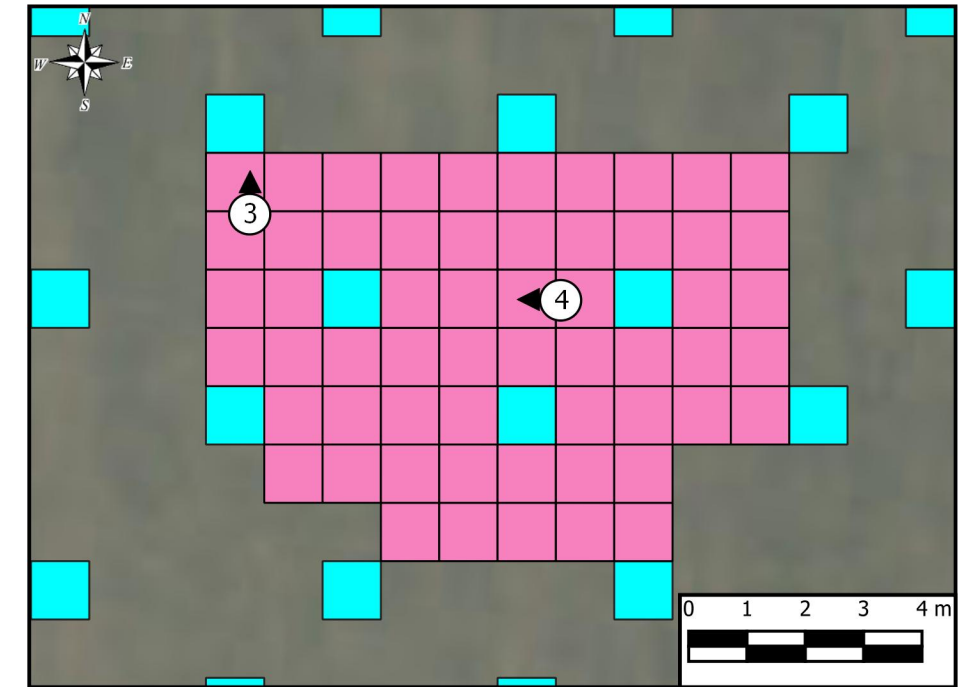
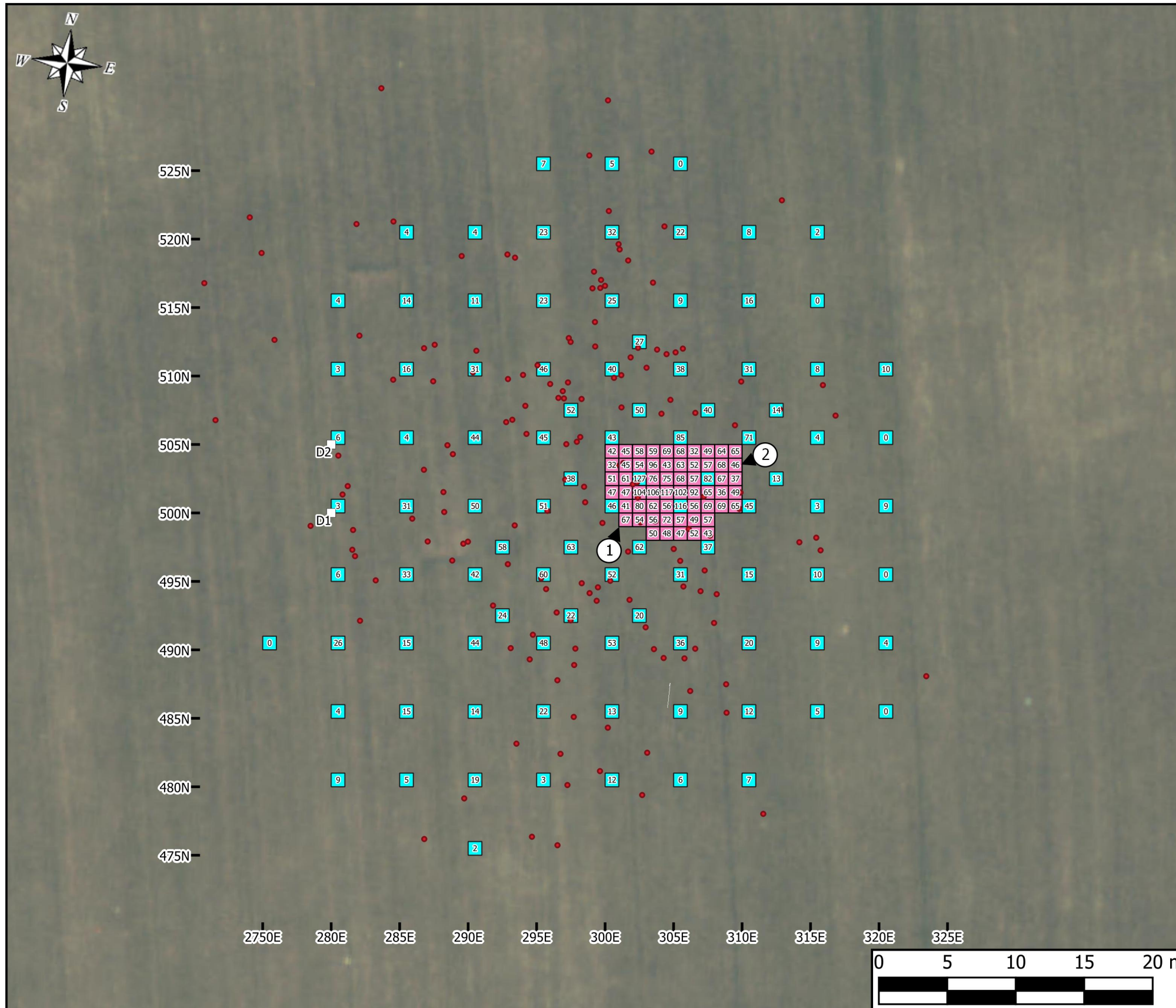

Legend

- Datums
- Stage 2 Site Data
- Stage 3 Test Unit
- Stage 4 Excavation Unit
- Ⓝ Photo Location and Direction

Reference:
 Simcoe County 2016 Aerial Imagery

**Map 2: Stage 4 Hand
 Excavation Results**

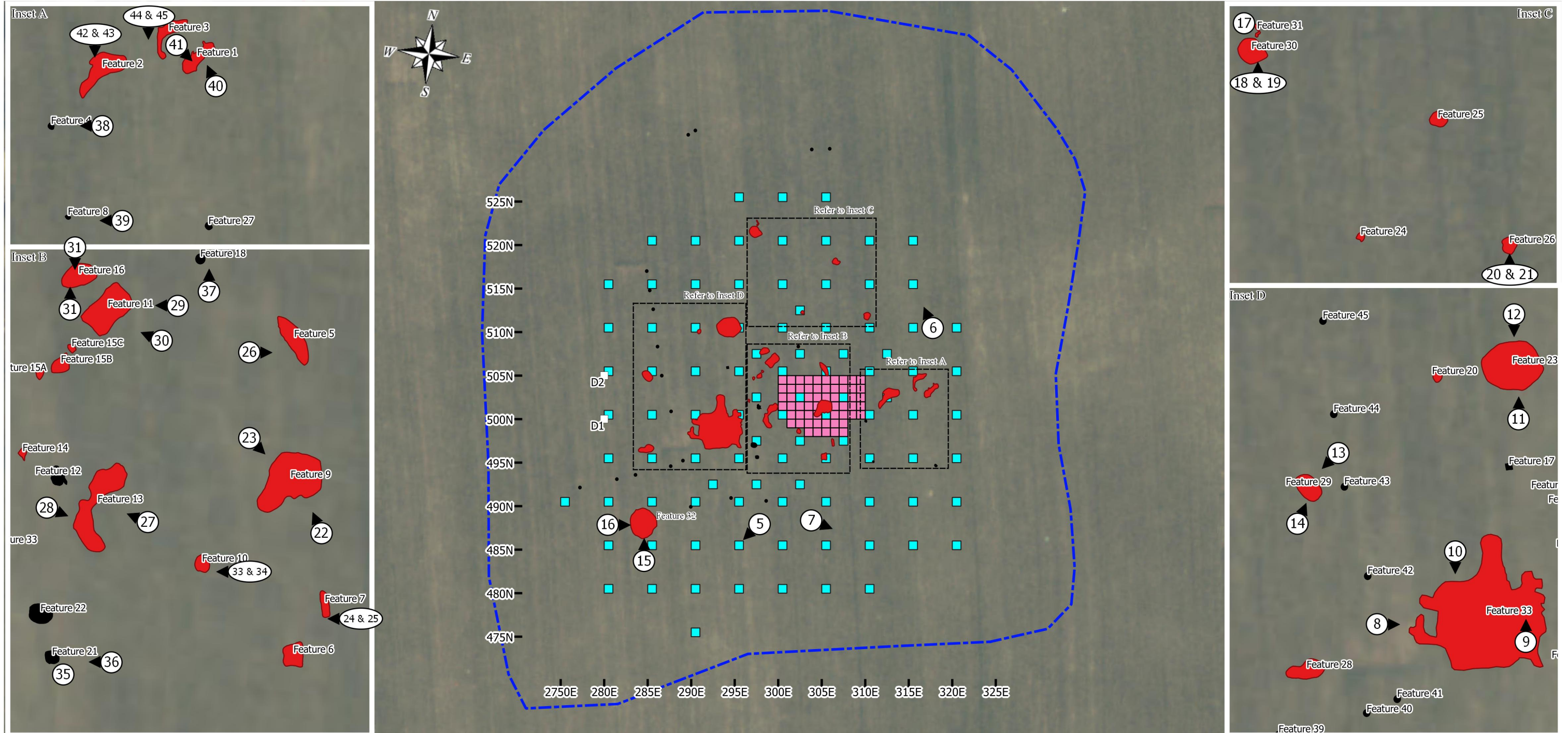

Legend

- Datums
- Features
- Stage 3 Test Unit
- Stage 4 Excavation Unit
- Mechanically Excavated Area
- Post
- ⊕ Photo Location and Direction

0 10 20 30 40 m

Simcoe County 2013 Aerial Imagery

Map 3: Mechanical Excavation Results

Supplementary Documentation

1.0 GPS Coordinates

The following is a table of all GPS coordinates for the J. Pratt (BcGv-51). All coordinates are recorded in UTM Coordinates using the NAD 83 datum.

Location	ID	Easting	Northing
Permanent Datum	Northwest corner of Study Area.	609710.4795000004	4910780.437999998
J. Pratt (BcGv-51)	Datum 1	609826.255162439	4910328.29092156
	Datum 2	609826.799410066	609826.799410066
	North Edge	609843.609656101	4910355.47605444
	South Edge	609845.865198563	609845.865198563
	East Edge	609871.286175024	4910316.19855249
	West Edge	609815.762152225	4910338.99751460
	Centre	609845.147859918	4910326.11422252

Tile 1 shows the location of J. Pratt (BcGv-51) within the study area. Tile 2 shows the location of the J. Pratt (BcGv-51) over the development plan.





Tile 1: J. Pratt (BcGv-51) Site Location

Earthworks Archaeological Services Inc.
Stage 4 Archaeological Mitigation
J. Pratt (BcGv-51)
Barrie

SITE DATA		
388 Yonge Street, Barrie, Ontario		
DATA	PERMITTED	PROPOSED
ZONING	RE-ASD NABU	PROPOSED
LOT AREA (m ²)	N/A	10.15 ha (original land holdings) (8.72 ha (subdivided land holdings) 7.67 ha (developable land)

BUILDING DATA		
DATA	PERMITTED	PROPOSED
TOTAL DENSITY (# of units)	120 units 15x 8 (120 units)	BUILDING 1 = 150 (units) BUILDING 2 = 150 (units) BUILDING 3 = 240 (units) BUILDING 4 = 140 (units) BUILDING 5 = 127 (units) BUILDING 6 = 77 (units) BUILDING 7 = 26 (units) BUILDING 8 = 117 (units) BUILDING 9 = 117 (units) BUILDING 10 = 73 (units) TOWNHOUSE = 81 (units) TOTAL = 1213 (units)
BUILDING AREA (m ²)	N/A	22,375 m ² TOTAL PROJECT
GROSS FLOOR AREA (m ²)	N/A	190,800 m ² TOTAL PROJECT

LANDSCAPING DATA		
DATA	REQUIRED	PROPOSED
LANDSCAPE AREA (percentage)	25 %	45.8 %
LANDSCAPE AREA (m ²)	25,390 m ²	98,664 m ²
Include signage		

VEHICLE PARKING DATA		
DATA	PERMITTED	PROPOSED
RESIDENTIAL PARKING	1,017 units	1,917
TOWNHOUSE PARKING	2,271 units	123
BARNDORF PARKING	3w/20x14x50	40
VISITOR PARKING	0.1 units	133
COMMERCIAL PARKING	1,224 m ²	125
TOTAL		1,964

PARKING BREAKDOWN		
DATA	PERMITTED	PROPOSED
TOTAL SURFACE PARKING	97	429
TOTAL PARKING DECK STALLS		337
TOTAL UNDERGROUND PARKING		122
TOTAL PARKING TOWNHOUSES		1364

BICYCLE PARKING		
DATA	PERMITTED	PROPOSED
BICYCLE	0.2 units	253
	0.2 x 1,912 = 289	

NATURAL HERITAGE SYSTEM		
DATA	PERMITTED	PROPOSED
FRONT YARD (MM)	0m	5 m
FRONT YARD W/ COMMERCIAL USE (MM)	Max 50% of heritage value for	45 m
SIDE OR REAR YARD (MM)	1.5 m	1.5 m
SIDE OR REAR YARD (MM)	3 m	5 m
NON-RESIDENTIAL BUILDINGS AND RESIDENTIAL BUILDINGS MORE THAN FOUR STOREYS ADJUTING A RESIDENTIAL OPEN SPACE OR ENVIRONMENTAL PROTECTION ZONE	5 m	33 m
MINIMUM SIDE OR REAR YARD SETBACK RESIDENTIAL BUILDINGS FOUR STOREYS AND FEWER ADJUTING A RESIDENTIAL OPEN SPACE OR ENVIRONMENTAL PROTECTION ZONE	1.2 m	33 m
MINIMUM FACADE STEP-BACK	45 DEGREE ANGLE PLANE AT HEIGHT ABOVE 80% EQUIVALENT OF RIGHT OF WAY USING AN MINIMUM STEP BACKS	COMPLIES
MINIMUM STREET LEVEL FLOOR HEIGHT	4.5 m	4.5 m
MINIMUM BUILDING HEIGHT COMMERCIAL BUILDINGS	5 m	N/A
MINIMUM BUILDING HEIGHT RESIDENTIAL	3 STOREYS	>= 3 STOREYS
MAXIMUM BUILDING HEIGHT	12 STOREYS	12 STOREYS
MAXIMUM FLOOR SPACE INDEX	0.5	0.3
MAXIMUM FLOOR SPACE INDEX	2.0	2.1
MINIMUM GENERAL AMENITY AREA PER UNIT	13 m ² / UNIT	13,744 m ²
	12 x 1.12 = 15,744 m ²	

BUILDING 1	BUILDING 2	BUILDING 3
11 STOREYS	12 STOREYS	5+10+2 STOREYS
154 UNITS	160 UNITS	350 UNITS
COMMERCIAL: N/A	COMMERCIAL: N/A	COMMERCIAL: 600m ²
GFA: 15,500m ²	GFA: 16,900m ²	GFA: 36,500m ²
BUILDING 4	BUILDING 5	BUILDING 6
3 STOREYS	4 STOREYS	8 STOREYS
140 UNITS	127 UNITS	77 UNITS
COMMERCIAL: 400m ²	COMMERCIAL: 600m ²	COMMERCIAL: 500m ²
GFA: 11,800m ²	GFA: 14,000m ²	GFA: 8,850m ²
BUILDING 7	BUILDING 8	BUILDING 9
8 STOREYS	8+3 STOREYS	8+9 STOREYS
26 UNITS	117 UNITS	117 UNITS
COMMERCIAL: 700m ²	COMMERCIAL: N/A	COMMERCIAL: N/A
GFA: 10,700m ²	GFA: 17,370m ²	GFA: 17,370m ²
BUILDING 10	TOWNHOUSE BLOCKS A-D	
3 STOREYS	3 STOREYS	
73 UNITS	81 TOWNHOUSES	
COMMERCIAL: N/A	COMMERCIAL: N/A	
GFA: 6,200m ²	GFA: 10,900m ² (180m ² PER TOWN)	

Legend

- Study Area
- Permanent Datum
- Datums
- Stage 2 Surface Artifacts
- Stage 3 Test Unit
- Stage 4 Field Data CSV
- Edge of Mechanically Excavated Area
- Post
- Feature



ASA DEVELOPMENT INC.
SITE PLAN

1 SITE PLAN
1:1000
19006 srm

Tile 2: J. Pratt (BcGv-51) over Development Plan