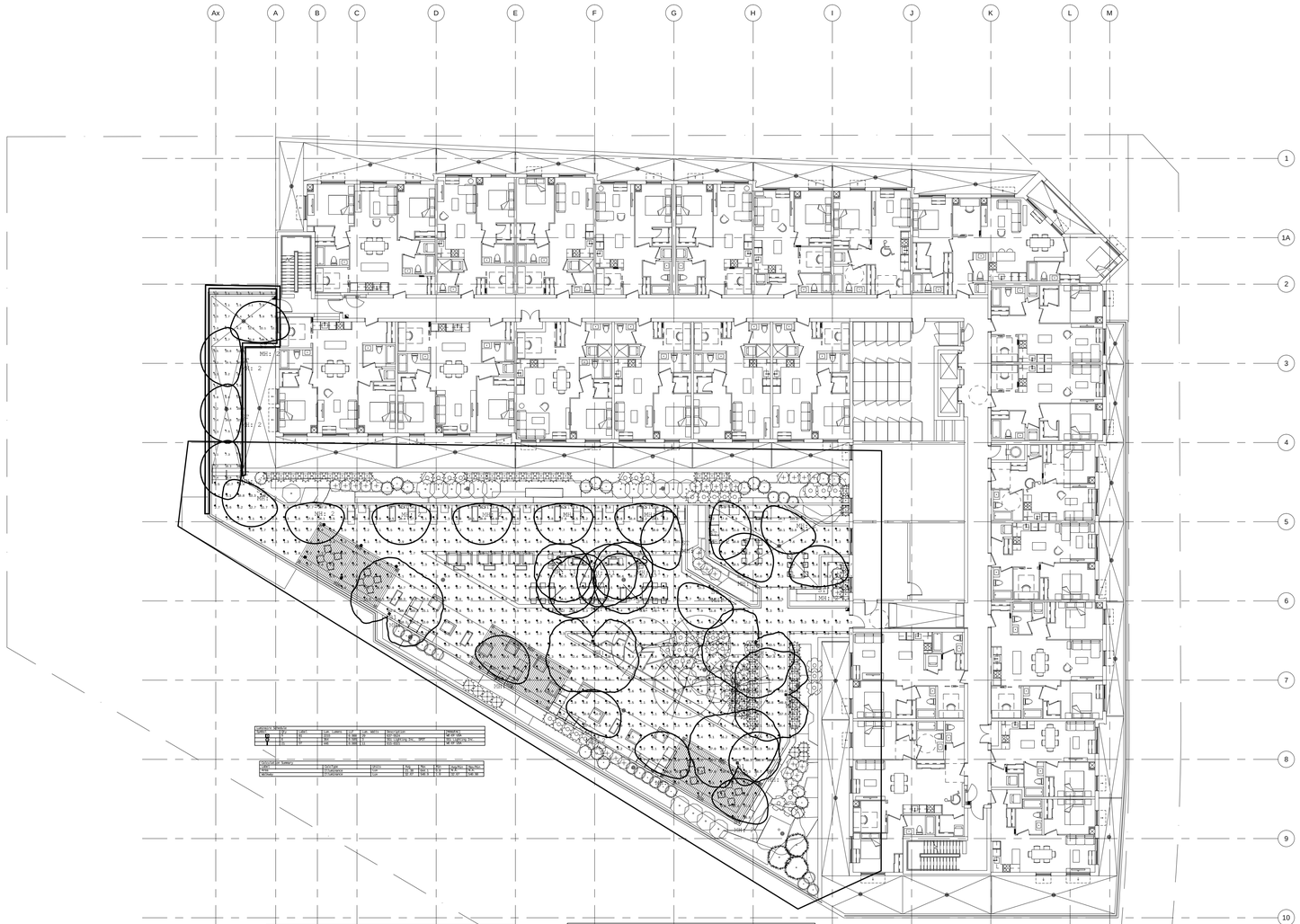

LUMINAIRE SCHEDULE										
SYMBOL	QTY	LABEL	LAMP	LLD	LDF	LAMP WATTS	MANUFACTURER CATALOG NUMBER	DESCRIPTION	LUMINAIRE WATTS	
	1	1A	LED	1.000	0.900	0.100	SSP-SSPC		18.47 W	18W
	1	2	LED	1.000	0.900	0.100	SSP-SSPC		18.47 W	18W
	1	10	LED	1.000	0.900	0.100	OSG-OSG-LED-Pg-Ch-...	SPOT	18.47 W	18W

CALCULATION SUMMARY							
LABEL	STATISTIC	Unit	Avg	Max	Min	Avg/Min	Max/Min
Calculation	Illuminance	Lux	0.47 fc	1.00 fc	0 fc	N.A.	N.A.
WITHAL	HYPOTHENUSE	Lux	0.47 fc	1.00 fc	0 fc	N.A.	N.A.

OSG the LED lighting source®
COMMERCIAL • CHANDELIER • ARCHITECTURAL • RESIDENTIAL
13 Brownridge Rd. Unit 6, Halton Hills, ON L7G 0C6 • 905-467-8192 • 1-877-LED-2DAY • 905Lighting.com

SPECIFICATION

Project: _____
Client: _____
Part #: SPOT-P-3W-CYL-12VDC- (fin + (sp o k))
Date: dd / mm / yyyy Qty: _____

LED Spot Light - 3 Watt Cylinder

Operating Voltage (cv)	12V DC Constant Voltage	
Finish (fin)	WHT White BLK Black	SIL Silver
Beam Angle (ba) Degrees	40°	10°* 40°*
Light Colour (k) Correlated Colour Temperature (CCT)	2700K Incandescent White 3000K Warm White 4000K Neutral White 5000K Cool White Specify Kelvin (k) for other CCTs* B Red* G Green* B Blue* A Amber*	
Light Output Lumens	300K 302 400K 343 500K 369	
IP Rating	IP65	
Dimension Diameter, Height, Weight	D 1.42" H 3.2" W 0.88 lbs	37 mm 83 mm 0.25 kgs
Housing	Aluminum Alloy	
Watts	3W	
Light Source	3 x 1W LED	
Input Voltage	AC 100V - 240V, 277V	external transformer
Dimmable	Yes	With dimmable transformer
Operating Temperature	-32°C to +52°C	(-27F to 125F)
Life Lumen Maintenance	85,000 hours	

Part Number Configuration - SPOT-P-3W-CYL-cv-fin-ba-(o)

Category	Grade	Family	Operating Voltage (cv)	Finish (fin)	Beam Angle (ba)	Light Colour (k)
SPOT	P-Professional	3W CYL	12VDC	SIL Silver WHT White BLK Black	10°* 40° 40°*	2700K Ivor 3000K Whi 4000K Neu 5000K Coo B* Red G* Green A* Amber

* Available on special order

Copyright © 2017 OSG Lighting Inc. The OSG Lighting Source™ All rights reserved. 2017/07/28 V3
Click To Get Release Notes/Updates www.905Lighting.com/updates. Specifications/Data Sheet Errata www.905Lighting.com/errata. Specifications or materials listed or as in catalogs will up date the further of an product. Specification sheets/Data sheet errata/updates and 905Light reserve rights/ability/capacity all other product without or additional notice.

VLS420 LED
620-5368

we-ef

1/3

Description
Vision Line 420. Surface mounted LED wall luminaire. Marine-grade, die-cast aluminum alloy. IS5 superior corrosion protection including IS3 hardware. Silicone rubber gasket. Safety glass lens. Suitable for installation over 4" recessed junction box.

Beam Type	asymmetric, forward throw beam (AB5)
Lamp Type	LED-6/13W / 700 mA - 3000 K
CRI	80
Gear Type	electronic gear
Nominal Luminous Flux (lm)	
LED Lumens	248 lm
LEDs	6
Total Lumens	1476 lm
T_a	35 °C
Rated Luminous Flux (lm)	
LED Lumens	1200 lm
Total Lumens	7223 lm
T_a	25 °C
Rated Input Power	13 W

WE-EF EUROPAE GMBH LLP
4400 Beaver Road Mississauga ON L4W1W6 (U.S.A.) Tel +1 (905)624-8800 | Fax +1 (905)624-8801 | info.usa@we-ef.com | www.we-ef.com

Page 1 of 1
Date: 2017-11-14
DOCUL_v1.0B

Olivio Piccolo LED Bollard

selux

Date: _____ Customer: _____
Project: _____
Type: _____ Qty: _____

Order Code: _____

Series	OLPLB Olivio Piccolo Bollard	
Optics	ASM Asymmetric	
Height	3 3000mm (Overall)	
Light Engine	L14 14lm/unit	L7 7lm/unit
CCT	30 3000K	40 4000K
Finish	WH White	BK Black
	BZ Bronze	SV Silver
	SP Specify Pantone Color	
Voltage	120	208
	240	277

Product Modifications
Please contact selux@selux.com for more information

Approvals

Date:

selux Corporation © 2016, T 905.670.1900, 800.363.8920, 800.363.8922, F 905.670.1901, www.selux.com
Specifications and data are subject to change without notice. Unless otherwise specified, electrical components, accessories, or components shipped separately from our warehouse will ship with manufacturer's standard warranty. For a copy of our standard warranty, visit www.selux.com/terms-and-conditions. Specifications, dimensions, and weights are approximate and are for planning purposes only. Selux reserves the right to modify or discontinue products without prior notice or obligation.

Page 1 of 1
Date: 2016-11-14
Rev. 2016-11-14

Inulo Column LED

selux

Date: _____ Customer: _____
Project: _____
Type: _____ Qty: _____

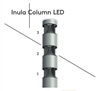

Order Code: _____

ICL	Series	ICL Inulo Column LED								
	Nominal Overall Height	10 10 in.	11 11 in.	12 12 in.	13 13 in.	14 14 in.	15 15 in.	16 16 in.	17 17 in.	18 18 in.
	Light Engine 1	10 10 Lumens	20RF 20 Lumens, Rectangular	20RD 20 Lumens, Round	30 30 Lumens	40 40 Lumens				Requires 0000-CCT Original equipment only
	Light Engine 2	10 10 Lumens	20RF 20 Lumens, Rectangular	20RD 20 Lumens, Round	30 30 Lumens	40 40 Lumens	XX Not Applicable			Requires 0000-CCT Original equipment only
	Light Engine 3	10 10 Lumens	20RF 20 Lumens, Rectangular	20RD 20 Lumens, Round	30 30 Lumens	40 40 Lumens	XX Not Applicable			Requires 0000-CCT Original equipment only
	CCT	AMF Amber	30 3000K	40 4000K	50 5000K	00 0000K				*RGB Approved *Not allowed if Lumen and Kelvin Matching
	Finish	WH White	BK Black	BZ Bronze	SV Silver	SP Specify Pantone Color				
	Voltage	120	208	240	277	347*	480*			*Not available in Canada *Requires step down transformer, not included
	Options	DM Dimmable	HL/SP-LVR Hallway Spacing Lighting	RCC* Remote Control	EMF/VR/SR Emergency Power Supply (Not Available in Canada)	LP* Lightning Protection	PC* Photocell	HS Hallway Sensor		120-277V Only *Not Available in Canada *Requires Remote Control *Requires Emergency Power Supply *Requires Lightning Protection *Requires Photocell *Not available with DM *Not available with HS *Not available with SP option *Not available with LP option *Requires Hallway Sensor

Product Modifications
Please contact selux@selux.com for more information

Approvals

Date:

selux Corporation © 2016, T 905.670.1900, 800.363.8920, 800.363.8922, F 905.670.1901, www.selux.com
Specifications and data are subject to change without notice. Unless otherwise specified, electrical components, accessories, or components shipped separately from our warehouse will ship with manufacturer's standard warranty. For a copy of our standard warranty, visit www.selux.com/terms-and-conditions. Specifications, dimensions, and weights are approximate and are for planning purposes only. Selux reserves the right to modify or discontinue products without prior notice or obligation.

Page 1 of 1
Date: 2016-11-14
Rev. 2016-11-14

NO.	BY	DESCRIPTION	DATE
6	CM	RE-ISSUED FOR SPA	AUG. 6, 2019
5	YL	RE-ISSUED FOR SPA CITY COMMENTS	JUN.01 2018
4	YL	RE-ISSUED FOR SPA	APR.27 2018
3	YL	RE-ISSUED FOR SPA	MAR.08 2018
2	YL	RE-ISSUED FOR SPA	DEC 14 2017
01	YL	ISSUED FOR BUILDING PERMIT	DEC.29.2017

REVISIONS

This drawing, is an instrument of service, is provided by and is the property of United Engineering Inc. The contractor must verify and accept responsibility for all dimensions and conditions on site and must notify United Engineering Inc. of any discrepancy before proceeding.
United Engineering Inc. is not responsible for the accuracy of Architectural, structural, interior design, etc. on this drawing.
Refer to the appropriate trade drawings before proceeding with any work. Installation must conform to all applicable codes and requirements of the authorities having jurisdiction.
This drawing is not to be scaled, all symbols are graphic representations only.

LICENSED PROFESSIONAL ENGINEER
X. SONG
100081411
PROVINCE OF ONTARIO

UNITED ENGINEERING INC.
Mechanical Electrical Consulting Engineers
3645 Keele Street, Suite 105,
Toronto, Ontario, M3J 1M6
Tel: (416) 398 1999, Fax: (416) 398 1933

TITLE
OUTDOOR AMENITY PLAN
PHOTOMETRIC

PROJECT
430 ESSA ROAD
BARRIE, ONTARIO, L4N7L6
FOR
ONE URBAN DEVELOPMENTS LTD.

DRAWN	CHECKED	SCALE
YL	GS	1:200
DATE	PROJECT	DRAWING
AUG. 2018	**17-019**	E-0a