

**BUILDING AREA** 2203.75 sq ft  
INCLUDING COLD CELLARS 204.74 sq m

**GENERAL NOTES**

1. PROVIDE FIRESTOPS AS REQUIRED BY O.B.C. 9.10.16
2. REFER TO UNIT WORKING DRAWINGS, ENGINEERS DRAWINGS AND SITEPLAN FOR ADDITIONAL INFORMATION AND VERIFICATION.
3. REFER TO ROOF TRUSS MANUFACTURERS DRAWINGS FOR LAYOUT, SPACING, INSTALLATION DETAILS AND HANGER SIZES.
4. CONTRACTOR MUST VERIFY ALL DIMENSIONS ON THE JOB REPORT ANY DISCREPANCIES TO HUNT DESIGN ASSOCIATES INC. (H.D.A.I.) BEFORE PROCEEDING WITH THE WORK. ALL DRAWINGS AND SPECIFICATIONS ARE INSTRUMENTS OF SERVICE AND ARE THE PROPERTY OF H.D.A.I..
5. COMBUSTIBLE PROJECTIONS ON THE EXTERIOR OF A WALL THAT ARE MORE THAN 1100mm (3 ft 3 in) ABOVE GROUND SHALL NOT BE PERMITTED WITHIN 1.2m (3 ft 11 in) OF A PROPERTY LINE OR CENTRE LINE OF A PUBLIC WAY OR 2.4m (7 ft 10 in) OF A COMBUSTIBLE PROJECTION ON ANOTHER BUILDING ON THE SAME PROPERTY AS PER PART 9 SECTION 9.10.14.5.(5)

**LEGEND**

- △ POURED CONC. STEPS WITH MASONRY VENEER ON SIDES.
- △ DROP OR RAISE BANDING BY AMOUNT INDICATED.
- △ ADD BANDING AND/OR TRIM AS INDICATED.
- △ ADDED CAMBERED HEADERS.
- △ 8'-0" X 8'-0" GARAGE DOORS.
- △ DROPPED OR RAISED SOFFIT AS INDICATED.
- △ ADJUSTED ROOF OVERHANG AS INDICATED ON ROOF PLAN.
- △ PROVIDE GUARD PER CONSTRUCTION NOTE 11.
- △ FOYER SUNKEN AS INDICATED
- △ LIGHT FIXTURE RELOCATED AS INDICATED.

**DETAILS**

No.	TITLE
01-1-1	MASONRY VENEER, 2ND STUDS, 2 STOREY WALL SECTION
01-1-2	MASONRY VENEER, 2ND STUDS, 2 STOREY AT GARAGE WALL SECTION
01-1-3	MASONRY VENEER, 2ND STUDS, 1 STOREY GARAGE WALL SECTION
01-8-1	TYPICAL 1 HR PARTY WALL SECTION, PARALLEL ROOF TRUSSES, 2ND DOUBLE STUDS
02-9-2	TYPICAL 1 HR PARTY WALL SECTION, PERPENDICULAR ROOF TRUSSES, 2ND DOUBLE STUDS
03-9-3	TYPICAL 1 HR PARTY WALL SECTION, PARALLEL ROOF TRUSSES, 2ND DOUBLE STUDS AT GARAGE
04-9-4	TYPICAL PARTY WALL SECTION AT USE OF GAR. CEILING SPACE
05-9-6	1 HR DOUBLE STUD PARTY WALL, BRICK VENEER, FLUSH UNIT
06-9-5	1 HR DOUBLE STUD PARTY WALL, BRICK VENEER, STAGGERED UNIT
11-9-6	TYP. R.H.S.S. AT PARTY WALL RECESSED CONDITION-DOUBLE STUD
12-9-6	TYP. R.H.S.S. AT PARTY WALL FLURRED OUT CONDITION-DOUBLE STUD
13-9-7	1 HR DOUBLE STUD PARTY WALL @ GARAGE, 45 MIN FIRE RATING, BRICK VENEER
14-9-7	1 HR DOUBLE STUD PARTY WALL, FLUSH AT GARAGE, BRICK VENEER
15-9-7	REQUIRED FIRE STOPPING AT SOFFITS SECTION
01-10-1	TYPICAL 2 HR FIREWALL
02-10-2	TYPICAL 2 HR FIREWALL AT VARIOUS FLOOR LEVELS

**WALL TYPE LEGEND**

FRR	LINE TYPE	DETAILS
45 MIN		SECTION 1, 2 & 3
60 MIN		SECTION 8 (BLOCKS) SECTION 9 (WOOD STUDS)
120 MIN		SECTION 10

COMPLIANCE PACKAGE	PERFORMANCE
	SECTION 10 (2) DIV. 1.1

NO.	DESCRIPTION	DATE	BY
1	ISSUED FOR PERMIT	2022.08.05	WD
2	STRUCTURAL COORDINATION	2022.07.07	WD
3	FLOOR & TRUSS COORDINATION	2022.05.25	WD
4	ISSUED FOR SITE PLAN APPROVAL	2022.06.15	WD
5	ISSUED FOR STRUCTURAL & CLIENT REVIEW	2022.02.04	WD
6	REVISIONS	YYYY.MM.DD	BY

NO.	DESCRIPTION	DATE	BY
1	REVISIONS	YYYY.MM.DD	BY
2	REVISIONS	YYYY.MM.DD	BY
3	REVISIONS	YYYY.MM.DD	BY
4	REVISIONS	YYYY.MM.DD	BY
5	REVISIONS	YYYY.MM.DD	BY
6	REVISIONS	YYYY.MM.DD	BY

<b>HUNT DESIGN ASSOCIATES INC.</b>	
99566 Woodbine Ave., Markham, ON L3R 0J7 T 905.737.5133 F 905.737.7326 email: hda@huntedesign.ca	
<b>SEAN HOMES - 219076</b> VETERAN'S LANE, BARRIE, ON.	

<b>BLOCK 1</b> LOTS 2 TO 6	
<b>ELEVATIONS &amp; ROOF PLAN</b>	
REV.2022.08.05	

Scale: 1/8"=1'-0"	Drawn By: WD	Checked By: DM
File Name: 219076-BLOCKS.dwg	Page Number: 2	of 2

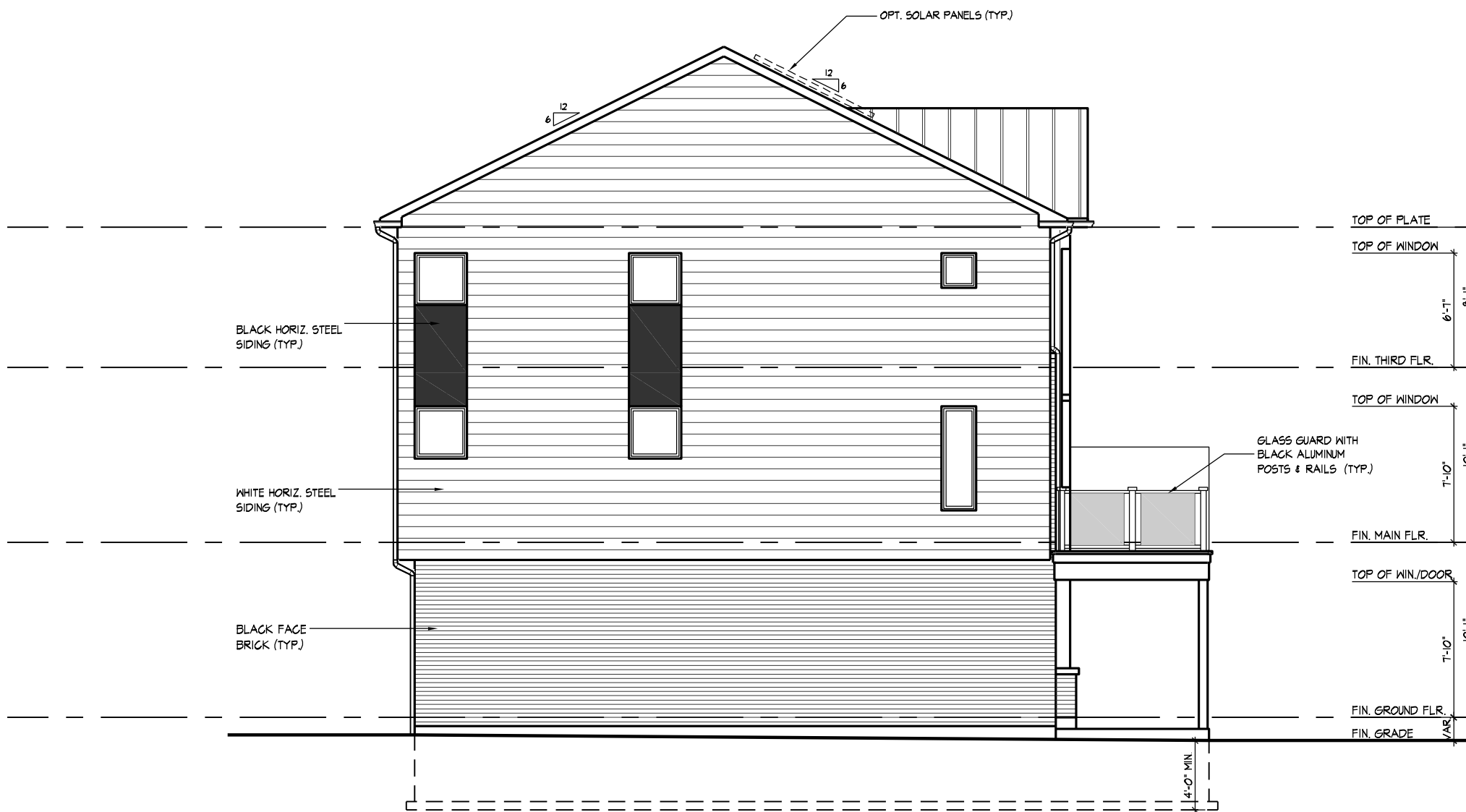

**LEFT SIDE ELEVATION - BLOCK 1**



**FRONT ELEVATION - BLOCK 1**

**ICE AND WATER SHIELD**  
ICE AND WATER SHIELD TO BE INSTALLED AS FOLLOWS:  
- 3'-0" UP FROM THE BOTTOM EDGE OF THE ROOF ON ALL SIDES  
- AT ALL ROOF VALLEY LOCATIONS  
- WHERE SPECIFICALLY NOTED ON WORKING DRAWINGS FOR EACH INDIVIDUAL MODEL TYPE.  
REFER TO WORKING DRAWINGS FOR EACH INDIVIDUAL MODEL TYPE AND CONSTRUCTION NOTE FOR ADDITIONAL INFORMATION.

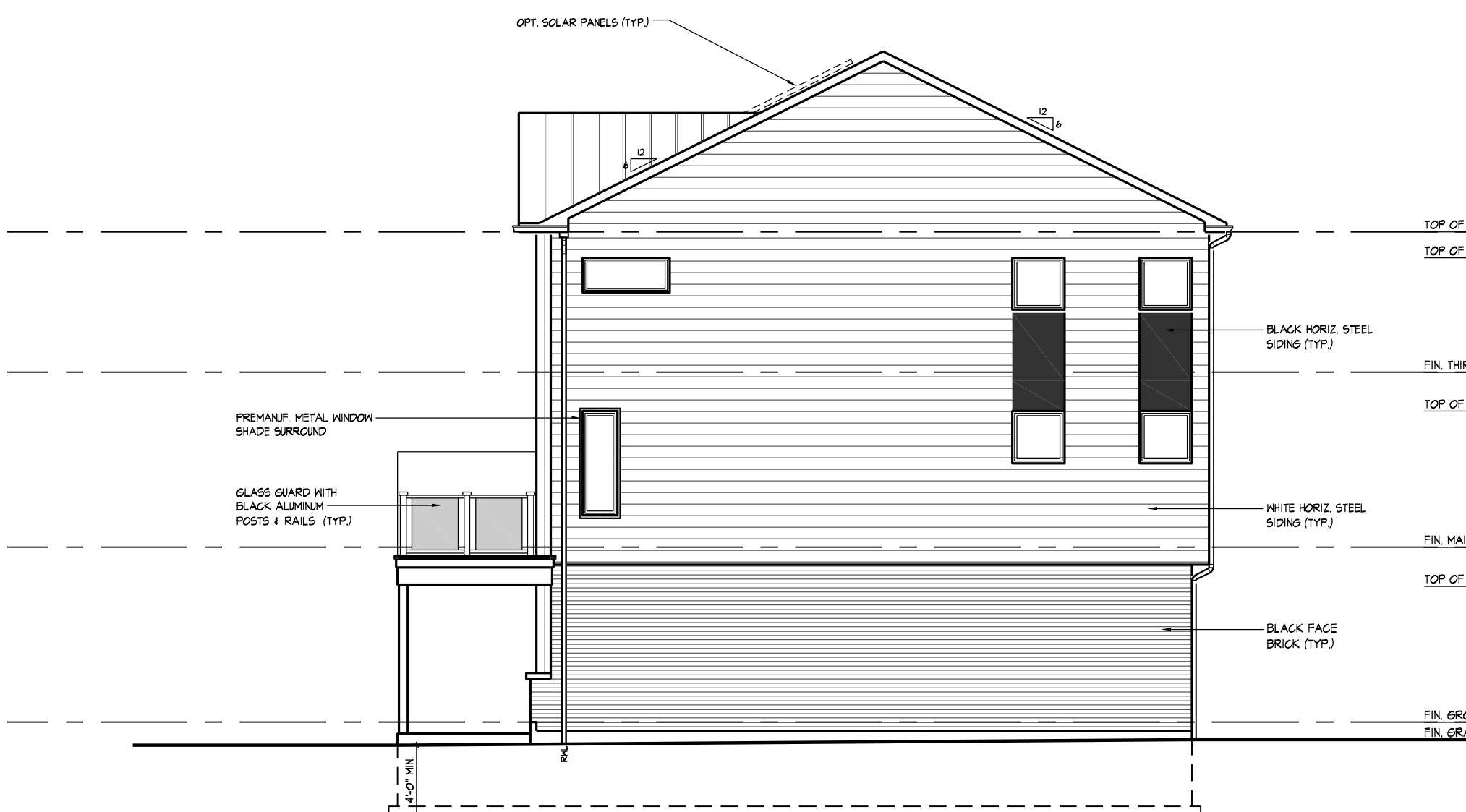

**LEFT SIDE ELEVATION - BLOCK 1**



**REAR ELEVATION - BLOCK 1**



**FOR PERMIT**

**BLOCK NUMBER 1**



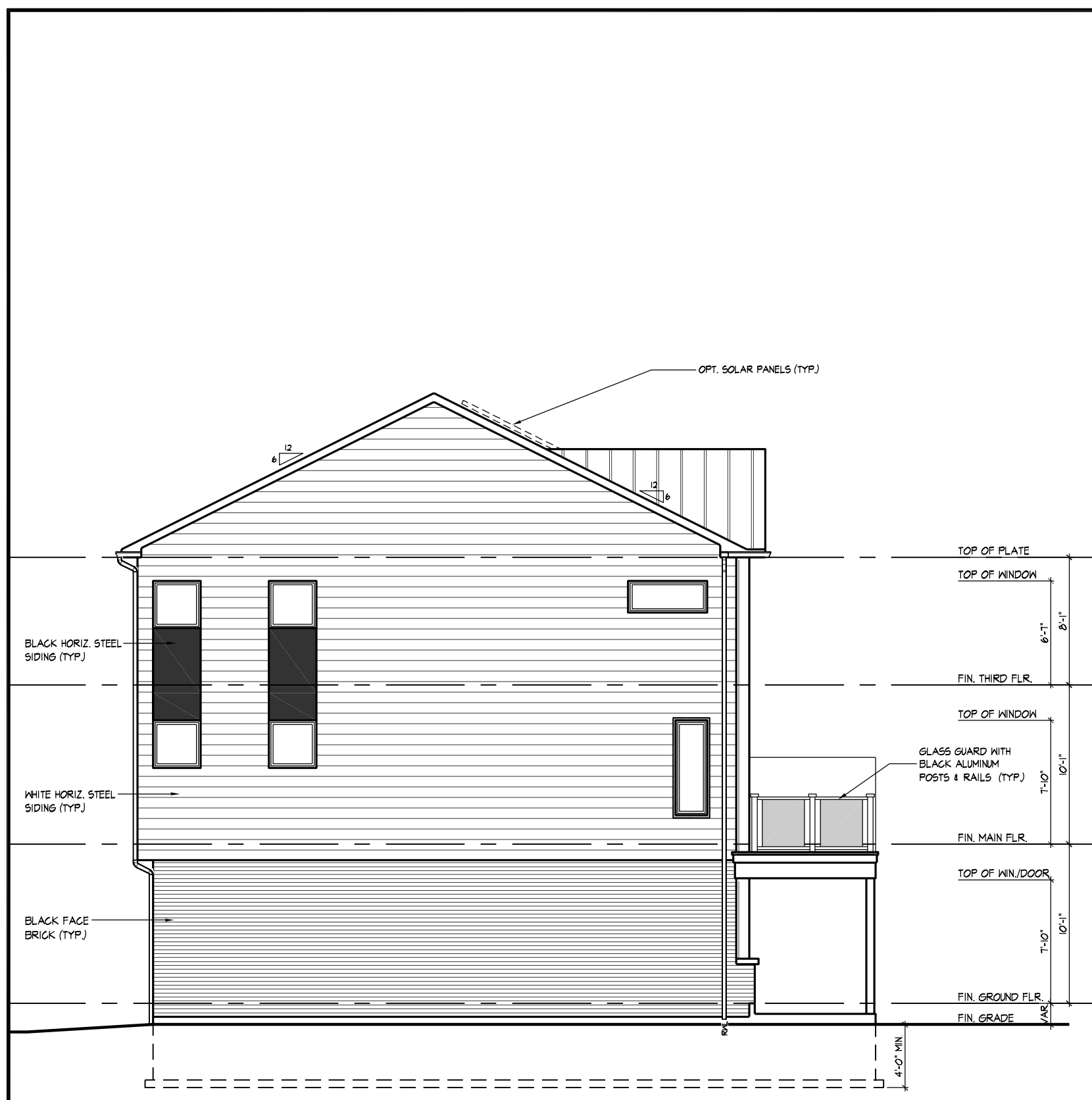

8 UNIT 1901  
UPG. END COND. (REV.)  
LEFT SIDE ELEVATION - BLOCK 2



8 UNIT 1901  
UPG. END COND. (REV.)  
10 UNIT 1901  
INTERIOR (REV.)  
12 UNIT 1901  
INTERIOR (REV.)  
14 UNIT 1901  
INTERIOR (REV.)  
16 UNIT 1901  
INTERIOR (REV.)  
18 UNIT 1901  
INTERIOR (REV.)  
20 UNIT 1901  
INTERIOR (REV.)  
22 UNIT 1901  
END COND. (REV.)  
FRONT ELEVATION - BLOCK 2

ICE AND WATER SHIELD  
ICE AND WATER SHIELD TO BE INSTALLED AS FOLLOWS:

- 3'-0" UP FROM THE BOTTOM EDGE OF THE ROOF ON ALL SIDES
- AT ALL ROOF VALLEY LOCATIONS
- WHERE SPECIFICALLY NOTED ON WORKING DRAWINGS FOR EACH INDIVIDUAL MODEL TYPE.

REFER TO WORKING DRAWINGS FOR EACH INDIVIDUAL MODEL TYPE AND CONSTRUCTION NOTE FOR ADDITIONAL INFORMATION.

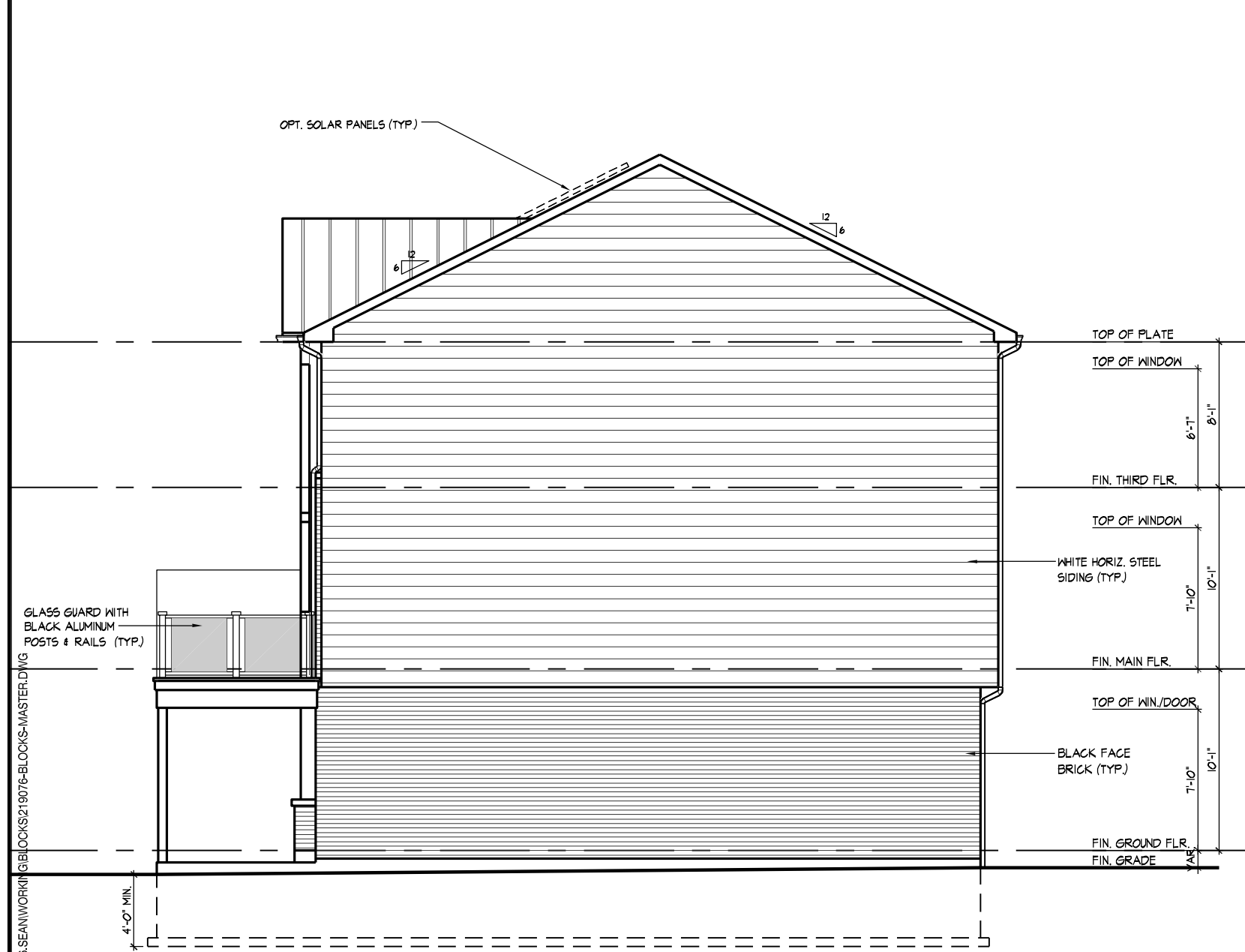

22 UNIT 1901  
END COND. (REV.)  
LEFT SIDE ELEVATION - BLOCK 2



22 UNIT 1901  
END COND. (REV.)  
20 UNIT 1901  
INTERIOR (REV.)  
18 UNIT 1901  
INTERIOR (REV.)  
16 UNIT 1901  
INTERIOR (REV.)  
14 UNIT 1901  
INTERIOR (REV.)  
12 UNIT 1901  
INTERIOR (REV.)  
10 UNIT 1901  
INTERIOR (REV.)  
8 UNIT 1901  
UPG. END COND. (REV.)  
REAR ELEVATION - BLOCK 2

**BUILDING AREA** 5814.58 sq ft  
**INCLUDING COLD CELLARS** 540.19 sq m

- GENERAL NOTES**
1. PROVIDE FIRESTOPS AS REQUIRED BY O.B.C. 9.10.16
  2. REFER TO UNIT WORKING DRAWINGS, ENGINEERS DRAWINGS AND SITEPLAN FOR ADDITIONAL INFORMATION AND VERIFICATION.
  3. REFER TO ROOF TRUSS MANUFACTURERS DRAWINGS FOR LAYOUT, SPACING, INSTALLATION DETAILS AND HANGER SIZES.
  4. CONTRACTOR MUST VERIFY ALL DIMENSIONS ON THE JOB REPORT ANY DISCREPANCIES TO HUNT DESIGN ASSOCIATES INC. (H.D.A.I.) BEFORE PROCEEDING WITH THE WORK. ALL DRAWINGS AND SPECIFICATIONS ARE INSTRUMENTS OF SERVICE AND ARE THE PROPERTY OF H.D.A.I..
  5. COMBUSTIBLE PROJECTIONS ON THE EXTERIOR OF A WALL THAT ARE MORE THAN 1100mm (3 ft 3 in) ABOVE GROUND SHALL NOT BE PERMITTED WITHIN 1.2m (3 ft 11 in) OF A PROPERTY LINE OR CENTRE LINE OF A PUBLIC WAY OR 2.4m (7 ft 10 in) OF A COMBUSTIBLE PROJECTION ON ANOTHER BUILDING ON THE SAME PROPERTY AS PER PART 9 SECTION 9.10.14.5.(5)

- LEGEND**
- △ POURED CONC. STEPS WITH MASONRY VENER ON SIDES.
  - △ DROP OR RAISE BANDING BY AMOUNT INDICATED.
  - △ ADD BANDING AND/OR TRIM AS INDICATED.
  - △ ADDED CAMBERED HEADERS.
  - △ 8'-0" X 8'-0" GARAGE DOORS.
  - △ DROPPED OR RAISED SOFFIT AS INDICATED.
  - △ ADJUSTED ROOF OVERHANG AS INDICATED ON ROOF PLAN.
  - △ PROVIDE GUARD PER CONSTRUCTION NOTE 11.
  - △ FOYER SUNKEN AS INDICATED
  - △ LIGHT FIXTURE RELOCATED AS INDICATED.

DETAILS	
No.	TITLE
01-1-1	MASONRY VENEER, 2ND STUDS, 2 STOREY WALL SECTION
01-1-2	MASONRY VENEER, 2ND STUDS, 2 STOREY AT GARAGE WALL SECTION
01-1-3	MASONRY VENEER, 2ND STUDS, 1 STOREY GARAGE WALL SECTION
01-8-1	TYPICAL 1 HR PARTY WALL SECTION, PARALLEL ROOF TRUSSES, 2ND DOUBLE STUDS
02-8-2	TYPICAL 1 HR PARTY WALL SECTION, PERPENDICULAR ROOF TRUSSES, 2ND DOUBLE STUDS
03-8-3	TYPICAL 1 HR PARTY WALL SECTION, PARALLEL ROOF TRUSSES, 2ND DOUBLE STUDS AT GARAGE
04-8-4	TYP. STUD PARTY WALL SECTION AT LUS OF GAR. CEILING SPACE
05-8-6	1 HR DOUBLE STUD PARTY WALL, BRICK VENEER, FLUSH UNIT
06-8-5	1 HR DOUBLE STUD PARTY WALL, BRICK VENEER, STAGGERED UNIT
11-8-6	TYP. R.H.S.S. AT PARTY WALL RECESSED CONDITION-DOUBLE STUD
12-8-6	TYP. R.H.S.S. AT PARTY WALL FLURRED OUT CONDITION-DOUBLE STUD
13-8-7	1 HR DOUBLE STUD PARTY WALL @ GARAGE, 45 MIN FIRE RATING, BRICK VENEER
14-8-7	1 HR DOUBLE STUD PARTY WALL, FLUSH AT GARAGE, BRICK VENEER
15-8-7	REQUIRED FIRE STOPPING AT SOFFITS SECTION
01-10-1	TYPICAL 2 HR FIREWALL
02-10-2	TYPICAL 2 HR FIREWALL AT VARIOUS FLOOR LEVELS

WALL TYPE LEGEND		
FRR	LINE TYPE	DETAILS
45 MIN		SECTION 1, 2 & 3
60 MIN		SECTION 8 (BLOCK)
120 MIN		SECTION 9 (WOOD STUDS)
		SECTION 10
		SECTION 11
COMPLIANCE PACKAGE		PERFORMANCE

REVISIONS		
No.	DESCRIPTION	DATE
1	ISSUED FOR PERMIT	2022.08.05
2	ISSUED FOR PERMIT	2022.08.05
3	ISSUED FOR PERMIT	2022.08.05
4	ISSUED FOR PERMIT	2022.08.05
5	ISSUED FOR PERMIT	2022.08.05
6	ISSUED FOR PERMIT	2022.08.05
7	ISSUED FOR PERMIT	2022.08.05
8	ISSUED FOR PERMIT	2022.08.05
9	ISSUED FOR PERMIT	2022.08.05
10	ISSUED FOR PERMIT	2022.08.05
11	ISSUED FOR PERMIT	2022.08.05
12	ISSUED FOR PERMIT	2022.08.05
13	ISSUED FOR PERMIT	2022.08.05
14	ISSUED FOR PERMIT	2022.08.05
15	ISSUED FOR PERMIT	2022.08.05
16	ISSUED FOR PERMIT	2022.08.05
17	ISSUED FOR PERMIT	2022.08.05
18	ISSUED FOR PERMIT	2022.08.05
19	ISSUED FOR PERMIT	2022.08.05
20	ISSUED FOR PERMIT	2022.08.05
21	ISSUED FOR PERMIT	2022.08.05
22	ISSUED FOR PERMIT	2022.08.05

**HUNT DESIGN ASSOCIATES INC.**  
www.hunt-design.ca  
9966 Woodbine Ave., Markham, ON L3R 0J7  
T 905.737.5133 F 905.737.7326 email: hdi@hunt-design.ca

**SEAN HOMES - 219076**  
VETERANS LANE, BARRIE, ON.

**BLOCK 2**  
LOTS 8 TO 22

**ELEVATIONS**

Scale: 1/8"=1'-0" Drawn By: DM  
Project: 219076-BLOCKS.dwg Date: 2022.08.05



FOR PERMIT

BLOCK NUMBER 2



1. PROVIDE FIRESTOPS AS REQUIRED BY

- ## LEGEND

- ## DETAILS

### WALL TYPE LEGEND

FRR	LINE TYPE	DETAILS
-----	-----------	---------

<b>COMPLIANCE</b>	SB-12 (SECTION 2.1.1)
	<b>PERFORMANCE</b>

<b>COMPLIANCE</b>	SB-12 (SECTION 2.1.1)
	<b>PERFORMANCE</b>

PACKAGE	PERFORMANCE
---------	-------------

[illegible]

\_\_\_\_\_

\_\_\_\_\_

— 100 —

\_\_\_\_\_

[illegible]

\_\_\_\_\_

--	--	--	--	--

9.		.	.

8.			

7.		.	.
8.			

ISSUED FOR PERMIT	2003.06.05	W.D.
-------------------	------------	------

3.		2022.06.05	WD
4.	STRUCTURAL COORDINATION	2022.07.03	WD

4.		2022.07.27	WD
3.	FLOOR & TRUSS COORDINATION	2022.05.25	WD

2.	ISSUED FOR SITE PLAN APPROVAL	2022.06.15	WD
----	-------------------------------	------------	----

1.	ISSUED FOR STRUCTURAL & CLIENT REVIEW	2022.02.04	WD
----	---------------------------------------	------------	----

NO.	DESCRIPTION	YYYY.MM.DD	BY
-----	-------------	------------	----

REVISIONS

THE UNDERSIGNED HAS REVIEWED AND TAKES RESPONSIBILITY FOR THIS DESIGN AND HAS THE QUALIFICATIONS AND MEETS THE REQUIREMENTS SET OUT IN THE ONTARIO BUILDING CODE TO BE A DESIGNER.

Dominic Mobilio 21274

NAME \_\_\_\_\_ SIGNATURE \_\_\_\_\_ DCN \_\_\_\_\_  
REGISTRATION INFORMATION \_\_\_\_\_  
LULUKE INTERNATIONAL UNIVERSITY REG. NO. \_\_\_\_\_

HUNT DESIGN ASSOCIATES INC. 19995

## HUNT III

**DESIGN ASSOCIATES INC.**  
1000 BUNTING BLVD. #200  
BOSTON, MA 02118  
TEL: 617/552-1234  
FAX: 617/552-1235  
WWW.DA-INC.COM

8966 Woodbine Ave, Markham, ON L3R 0J7  
T 905.737.5133 F 905.737.7326 email: hrdai@huntdesign.ca

SEAN HOMES - 219076

VETERAN'S LANE, BARRIE, ON.

BLOCK 3

LOTS 24 TO 38
---------------

ELEVATIONS	
------------	--

REV.2022.08.05

Scale: 1/8"=1'-0"      Drawn By: WD      Checked By: DM

File Number	Page Number
219076-BLOCKS.dwg	4 of 4

---



FOR STRUCTURAL ONLY

FOR PERMIT

All drawings specifications related documents and design are the copyright property of Hunt Design Associates (H.D.A.). Reproduction of this property in whole or in part is strictly prohibited without H.D.A.'s written permission. H.D.A. assumes no responsibility or liability for this property unless it bears the appropriate BCIN number and original signature.

# BLOCK NUMBER 3





**BUILDING AREA** 5460.53 sq ft  
**INCLUDING COLD CELLARS** 507.30 sq m

- GENERAL NOTES**
1. PROVIDE FIRESTOPS AS REQUIRED BY O.B.C. 9.10.16
  2. REFER TO UNIT WORKING DRAWINGS, ENGINEERS DRAWINGS AND SITEPLAN FOR ADDITIONAL INFORMATION AND VERIFICATION.
  3. REFER TO ROOF TRUSS MANUFACTURERS DRAWINGS FOR LAYOUT, SPACING, INSTALLATION DETAILS AND HANGER SIZES.
  4. CONTRACTOR MUST VERIFY ALL DIMENSIONS ON THE JOB REPORT ANY DISCREPANCIES TO HUNT DESIGN ASSOCIATES INC. (H.D.A.I.) BEFORE PROCEEDING WITH THE WORK. ALL DRAWINGS AND SPECIFICATIONS ARE INSTRUMENTS OF SERVICE AND ARE THE PROPERTY OF H.D.A.I..
  5. COMBUSTIBLE PROJECTIONS ON THE EXTERIOR OF A WALL THAT ARE MORE THAN 1100mm (3 ft 3 in) ABOVE GROUND SHALL NOT BE PERMITTED WITHIN 1.2m (3 ft 11 in) OF A PROPERTY LINE OR CENTRE LINE OF A PUBLIC WAY OR 2.4m (7 ft 10 in) OF A COMBUSTIBLE PROJECTION ON ANOTHER BUILDING ON THE SAME PROPERTY AS PER PART 9 SECTION 9.10.14.5.(5)

- LEGEND**
- △ POURED CONC. STEPS WITH MASONRY VENEER ON SIDES.
  - △ DROP OR RAISE BANDING BY AMOUNT INDICATED.
  - △ ADD BANDING AND/OR TRIM AS INDICATED.
  - △ ADDED CAMBERED HEADERS.
  - △ 8'-0" X 8'-0" GARAGE DOORS.
  - △ DROPPED OR RAISED SOFFIT AS INDICATED.
  - △ ADJUSTED ROOF OVERHANG AS INDICATED ON ROOF PLAN.
  - △ PROVIDE GUARD PER CONSTRUCTION NOTE 11.
  - △ FOYER SUNKEN AS INDICATED
  - △ LIGHT FIXTURE RELOCATED AS INDICATED.

DETAILS	
No.	TITLE
01-1-1	MASONRY VENEER, 2ND STUDS, 2 STOREY WALL SECTION
01-1-2	MASONRY VENEER, 2ND STUDS, 2 STOREY AT GARAGE WALL SECTION
01-1-3	MASONRY VENEER, 2ND STUDS, 1 STOREY GARAGE WALL SECTION
01-1-4	TYPICAL 1HR PARTY WALL SECTION, PARALLEL ROOF TRUSSES, 2ND DOUBLE STUDS
02-1-1	TYPICAL 1HR PARTY WALL SECTION, PERPENDICULAR ROOF TRUSSES, 2ND DOUBLE STUDS
02-1-2	TYPICAL 1HR PARTY WALL SECTION, PARALLEL ROOF TRUSSES, 2ND DOUBLE STUDS AT GARAGE
02-1-3	TYPICAL 1HR PARTY WALL SECTION, PARALLEL ROOF TRUSSES, 2ND DOUBLE STUDS AT GARAGE
02-1-4	TYPICAL 1HR PARTY WALL SECTION, PARALLEL ROOF TRUSSES, 2ND DOUBLE STUDS AT GARAGE
02-1-5	TYPICAL 1HR PARTY WALL SECTION, PARALLEL ROOF TRUSSES, 2ND DOUBLE STUDS AT GARAGE
02-1-6	TYPICAL 1HR PARTY WALL SECTION, PARALLEL ROOF TRUSSES, 2ND DOUBLE STUDS AT GARAGE
02-1-7	TYPICAL 1HR PARTY WALL SECTION, PARALLEL ROOF TRUSSES, 2ND DOUBLE STUDS AT GARAGE
02-1-8	TYPICAL 1HR PARTY WALL SECTION, PARALLEL ROOF TRUSSES, 2ND DOUBLE STUDS AT GARAGE
02-1-9	TYPICAL 1HR PARTY WALL SECTION, PARALLEL ROOF TRUSSES, 2ND DOUBLE STUDS AT GARAGE
02-1-10	TYPICAL 1HR PARTY WALL SECTION, PARALLEL ROOF TRUSSES, 2ND DOUBLE STUDS AT GARAGE
02-1-11	TYPICAL 1HR PARTY WALL SECTION, PARALLEL ROOF TRUSSES, 2ND DOUBLE STUDS AT GARAGE
02-1-12	TYPICAL 1HR PARTY WALL SECTION, PARALLEL ROOF TRUSSES, 2ND DOUBLE STUDS AT GARAGE
02-1-13	TYPICAL 1HR PARTY WALL SECTION, PARALLEL ROOF TRUSSES, 2ND DOUBLE STUDS AT GARAGE
02-1-14	TYPICAL 1HR PARTY WALL SECTION, PARALLEL ROOF TRUSSES, 2ND DOUBLE STUDS AT GARAGE
02-1-15	TYPICAL 1HR PARTY WALL SECTION, PARALLEL ROOF TRUSSES, 2ND DOUBLE STUDS AT GARAGE
02-1-16	TYPICAL 1HR PARTY WALL SECTION, PARALLEL ROOF TRUSSES, 2ND DOUBLE STUDS AT GARAGE
02-1-17	TYPICAL 1HR PARTY WALL SECTION, PARALLEL ROOF TRUSSES, 2ND DOUBLE STUDS AT GARAGE
02-1-18	TYPICAL 1HR PARTY WALL SECTION, PARALLEL ROOF TRUSSES, 2ND DOUBLE STUDS AT GARAGE
02-1-19	TYPICAL 1HR PARTY WALL SECTION, PARALLEL ROOF TRUSSES, 2ND DOUBLE STUDS AT GARAGE
02-1-20	TYPICAL 1HR PARTY WALL SECTION, PARALLEL ROOF TRUSSES, 2ND DOUBLE STUDS AT GARAGE
02-1-21	TYPICAL 1HR PARTY WALL SECTION, PARALLEL ROOF TRUSSES, 2ND DOUBLE STUDS AT GARAGE
02-1-22	TYPICAL 1HR PARTY WALL SECTION, PARALLEL ROOF TRUSSES, 2ND DOUBLE STUDS AT GARAGE
02-1-23	TYPICAL 1HR PARTY WALL SECTION, PARALLEL ROOF TRUSSES, 2ND DOUBLE STUDS AT GARAGE
02-1-24	TYPICAL 1HR PARTY WALL SECTION, PARALLEL ROOF TRUSSES, 2ND DOUBLE STUDS AT GARAGE
02-1-25	TYPICAL 1HR PARTY WALL SECTION, PARALLEL ROOF TRUSSES, 2ND DOUBLE STUDS AT GARAGE
02-1-26	TYPICAL 1HR PARTY WALL SECTION, PARALLEL ROOF TRUSSES, 2ND DOUBLE STUDS AT GARAGE
02-1-27	TYPICAL 1HR PARTY WALL SECTION, PARALLEL ROOF TRUSSES, 2ND DOUBLE STUDS AT GARAGE
02-1-28	TYPICAL 1HR PARTY WALL SECTION, PARALLEL ROOF TRUSSES, 2ND DOUBLE STUDS AT GARAGE
02-1-29	TYPICAL 1HR PARTY WALL SECTION, PARALLEL ROOF TRUSSES, 2ND DOUBLE STUDS AT GARAGE
02-1-30	TYPICAL 1HR PARTY WALL SECTION, PARALLEL ROOF TRUSSES, 2ND DOUBLE STUDS AT GARAGE
02-1-31	TYPICAL 1HR PARTY WALL SECTION, PARALLEL ROOF TRUSSES, 2ND DOUBLE STUDS AT GARAGE
02-1-32	TYPICAL 1HR PARTY WALL SECTION, PARALLEL ROOF TRUSSES, 2ND DOUBLE STUDS AT GARAGE
02-1-33	TYPICAL 1HR PARTY WALL SECTION, PARALLEL ROOF TRUSSES, 2ND DOUBLE STUDS AT GARAGE
02-1-34	TYPICAL 1HR PARTY WALL SECTION, PARALLEL ROOF TRUSSES, 2ND DOUBLE STUDS AT GARAGE
02-1-35	TYPICAL 1HR PARTY WALL SECTION, PARALLEL ROOF TRUSSES, 2ND DOUBLE STUDS AT GARAGE
02-1-36	TYPICAL 1HR PARTY WALL SECTION, PARALLEL ROOF TRUSSES, 2ND DOUBLE STUDS AT GARAGE
02-1-37	TYPICAL 1HR PARTY WALL SECTION, PARALLEL ROOF TRUSSES, 2ND DOUBLE STUDS AT GARAGE
02-1-38	TYPICAL 1HR PARTY WALL SECTION, PARALLEL ROOF TRUSSES, 2ND DOUBLE STUDS AT GARAGE
02-1-39	TYPICAL 1HR PARTY WALL SECTION, PARALLEL ROOF TRUSSES, 2ND DOUBLE STUDS AT GARAGE
02-1-40	TYPICAL 1HR PARTY WALL SECTION, PARALLEL ROOF TRUSSES, 2ND DOUBLE STUDS AT GARAGE
02-1-41	TYPICAL 1HR PARTY WALL SECTION, PARALLEL ROOF TRUSSES, 2ND DOUBLE STUDS AT GARAGE
02-1-42	TYPICAL 1HR PARTY WALL SECTION, PARALLEL ROOF TRUSSES, 2ND DOUBLE STUDS AT GARAGE
02-1-43	TYPICAL 1HR PARTY WALL SECTION, PARALLEL ROOF TRUSSES, 2ND DOUBLE STUDS AT GARAGE
02-1-44	TYPICAL 1HR PARTY WALL SECTION, PARALLEL ROOF TRUSSES, 2ND DOUBLE STUDS AT GARAGE
02-1-45	TYPICAL 1HR PARTY WALL SECTION, PARALLEL ROOF TRUSSES, 2ND DOUBLE STUDS AT GARAGE
02-1-46	TYPICAL 1HR PARTY WALL SECTION, PARALLEL ROOF TRUSSES, 2ND DOUBLE STUDS AT GARAGE
02-1-47	TYPICAL 1HR PARTY WALL SECTION, PARALLEL ROOF TRUSSES, 2ND DOUBLE STUDS AT GARAGE
02-1-48	TYPICAL 1HR PARTY WALL SECTION, PARALLEL ROOF TRUSSES, 2ND DOUBLE STUDS AT GARAGE
02-1-49	TYPICAL 1HR PARTY WALL SECTION, PARALLEL ROOF TRUSSES, 2ND DOUBLE STUDS AT GARAGE
02-1-50	TYPICAL 1HR PARTY WALL SECTION, PARALLEL ROOF TRUSSES, 2ND DOUBLE STUDS AT GARAGE
02-1-51	TYPICAL 1HR PARTY WALL SECTION, PARALLEL ROOF TRUSSES, 2ND DOUBLE STUDS AT GARAGE
02-1-52	TYPICAL 1HR PARTY WALL SECTION, PARALLEL ROOF TRUSSES, 2ND DOUBLE STUDS AT GARAGE
02-1-53	TYPICAL 1HR PARTY WALL SECTION, PARALLEL ROOF TRUSSES, 2ND DOUBLE STUDS AT GARAGE
02-1-54	TYPICAL 1HR PARTY WALL SECTION, PARALLEL ROOF TRUSSES, 2ND DOUBLE STUDS AT GARAGE
02-1-55	TYPICAL 1HR PARTY WALL SECTION, PARALLEL ROOF TRUSSES, 2ND DOUBLE STUDS AT GARAGE
02-1-56	TYPICAL 1HR PARTY WALL SECTION, PARALLEL ROOF TRUSSES, 2ND DOUBLE STUDS AT GARAGE
02-1-57	TYPICAL 1HR PARTY WALL SECTION, PARALLEL ROOF TRUSSES, 2ND DOUBLE STUDS AT GARAGE
02-1-58	TYPICAL 1HR PARTY WALL SECTION, PARALLEL ROOF TRUSSES, 2ND DOUBLE STUDS AT GARAGE
02-1-59	TYPICAL 1HR PARTY WALL SECTION, PARALLEL ROOF TRUSSES, 2ND DOUBLE STUDS AT GARAGE
02-1-60	TYPICAL 1HR PARTY WALL SECTION, PARALLEL ROOF TRUSSES, 2ND DOUBLE STUDS AT GARAGE
02-1-61	TYPICAL 1HR PARTY WALL SECTION, PARALLEL ROOF TRUSSES, 2ND DOUBLE STUDS AT GARAGE
02-1-62	TYPICAL 1HR PARTY WALL SECTION, PARALLEL ROOF TRUSSES, 2ND DOUBLE STUDS AT GARAGE
02-1-63	TYPICAL 1HR PARTY WALL SECTION, PARALLEL ROOF TRUSSES, 2ND DOUBLE STUDS AT GARAGE
02-1-64	TYPICAL 1HR PARTY WALL SECTION, PARALLEL ROOF TRUSSES, 2ND DOUBLE STUDS AT GARAGE
02-1-65	TYPICAL 1HR PARTY WALL SECTION, PARALLEL ROOF TRUSSES, 2ND DOUBLE STUDS AT GARAGE
02-1-66	TYPICAL 1HR PARTY WALL SECTION, PARALLEL ROOF TRUSSES, 2ND DOUBLE STUDS AT GARAGE
02-1-67	TYPICAL 1HR PARTY WALL SECTION, PARALLEL ROOF TRUSSES, 2ND DOUBLE STUDS AT GARAGE
02-1-68	TYPICAL 1HR PARTY WALL SECTION, PARALLEL ROOF TRUSSES, 2ND DOUBLE STUDS AT GARAGE
02-1-69	TYPICAL 1HR PARTY WALL SECTION, PARALLEL ROOF TRUSSES, 2ND DOUBLE STUDS AT GARAGE
02-1-70	TYPICAL 1HR PARTY WALL SECTION, PARALLEL ROOF TRUSSES, 2ND DOUBLE STUDS AT GARAGE
02-1-71	TYPICAL 1HR PARTY WALL SECTION, PARALLEL ROOF TRUSSES, 2ND DOUBLE STUDS AT GARAGE
02-1-72	TYPICAL 1HR PARTY WALL SECTION, PARALLEL ROOF TRUSSES, 2ND DOUBLE STUDS AT GARAGE
02-1-73	TYPICAL 1HR PARTY WALL SECTION, PARALLEL ROOF TRUSSES, 2ND DOUBLE STUDS AT GARAGE
02-1-74	TYPICAL 1HR PARTY WALL SECTION, PARALLEL ROOF TRUSSES, 2ND DOUBLE STUDS AT GARAGE
02-1-75	TYPICAL 1HR PARTY WALL SECTION, PARALLEL ROOF TRUSSES, 2ND DOUBLE STUDS AT GARAGE
02-1-76	TYPICAL 1HR PARTY WALL SECTION, PARALLEL ROOF TRUSSES, 2ND DOUBLE STUDS AT GARAGE
02-1-77	TYPICAL 1HR PARTY WALL SECTION, PARALLEL ROOF TRUSSES, 2ND DOUBLE STUDS AT GARAGE
02-1-78	TYPICAL 1HR PARTY WALL SECTION, PARALLEL ROOF TRUSSES, 2ND DOUBLE STUDS AT GARAGE
02-1-79	TYPICAL 1HR PARTY WALL SECTION, PARALLEL ROOF TRUSSES, 2ND DOUBLE STUDS AT GARAGE
02-1-80	TYPICAL 1HR PARTY WALL SECTION, PARALLEL ROOF TRUSSES, 2ND DOUBLE STUDS AT GARAGE
02-1-81	TYPICAL 1HR PARTY WALL SECTION, PARALLEL ROOF TRUSSES, 2ND DOUBLE STUDS AT GARAGE
02-1-82	TYPICAL 1HR PARTY WALL SECTION, PARALLEL ROOF TRUSSES, 2ND DOUBLE STUDS AT GARAGE
02-1-83	TYPICAL 1HR PARTY WALL SECTION, PARALLEL ROOF TRUSSES, 2ND DOUBLE STUDS AT GARAGE
02-1-84	TYPICAL 1HR PARTY WALL SECTION, PARALLEL ROOF TRUSSES, 2ND DOUBLE STUDS AT GARAGE
02-1-85	TYPICAL 1HR PARTY WALL SECTION, PARALLEL ROOF TRUSSES, 2ND DOUBLE STUDS AT GARAGE
02-1-86	TYPICAL 1HR PARTY WALL SECTION, PARALLEL ROOF TRUSSES, 2ND DOUBLE STUDS AT GARAGE
02-1-87	TYPICAL 1HR PARTY WALL SECTION, PARALLEL ROOF TRUSSES, 2ND DOUBLE STUDS AT GARAGE
02-1-88	TYPICAL 1HR PARTY WALL SECTION, PARALLEL ROOF TRUSSES, 2ND DOUBLE STUDS AT GARAGE
02-1-89	TYPICAL 1HR PARTY WALL SECTION, PARALLEL ROOF TRUSSES, 2ND DOUBLE STUDS AT GARAGE
02-1-90	TYPICAL 1HR PARTY WALL SECTION, PARALLEL ROOF TRUSSES, 2ND DOUBLE STUDS AT GARAGE
02-1-91	TYPICAL 1HR PARTY WALL SECTION, PARALLEL ROOF TRUSSES, 2ND DOUBLE STUDS AT GARAGE
02-1-92	TYPICAL 1HR PARTY WALL SECTION, PARALLEL ROOF TRUSSES, 2ND DOUBLE STUDS AT GARAGE
02-1-93	TYPICAL 1HR PARTY WALL SECTION, PARALLEL ROOF TRUSSES, 2ND DOUBLE STUDS AT GARAGE
02-1-94	TYPICAL 1HR PARTY WALL SECTION, PARALLEL ROOF TRUSSES, 2ND DOUBLE STUDS AT GARAGE
02-1-95	TYPICAL 1HR PARTY WALL SECTION, PARALLEL ROOF TRUSSES, 2ND DOUBLE STUDS AT GARAGE
02-1-96	TYPICAL 1HR PARTY WALL SECTION, PARALLEL ROOF TRUSSES, 2ND DOUBLE STUDS AT GARAGE
02-1-97	TYPICAL 1HR PARTY WALL SECTION, PARALLEL ROOF TRUSSES, 2ND DOUBLE STUDS AT GARAGE
02-1-98	TYPICAL 1HR PARTY WALL SECTION, PARALLEL ROOF TRUSSES, 2ND DOUBLE STUDS AT GARAGE
02-1-99	TYPICAL 1HR PARTY WALL SECTION, PARALLEL ROOF TRUSSES, 2ND DOUBLE STUDS AT GARAGE
02-1-100	TYPICAL 1HR PARTY WALL SECTION, PARALLEL ROOF TRUSSES, 2ND DOUBLE STUDS AT GARAGE

WALL TYPE LEGEND	
FRR	LINE TYPE
45 MIN	SECTION 1, 2 & 3
60 MIN	SECTION 4 (BLOCK)
120 MIN	SECTION 5 (WOOD STUDS)
180 MIN	SECTION 6
240 MIN	SECTION 7
360 MIN	SECTION 8
480 MIN	SECTION 9
720 MIN	SECTION 10
960 MIN	SECTION 11
1200 MIN	SECTION 12
1440 MIN	SECTION 13
1680 MIN	SECTION 14
1920 MIN	SECTION 15
2160 MIN	SECTION 16
2400 MIN	SECTION 17
2640 MIN	SECTION 18
2880 MIN	SECTION 19
3120 MIN	SECTION 20
3360 MIN	SECTION 21
3600 MIN	SECTION 22
3840 MIN	SECTION 23
4080 MIN	SECTION 24
4320 MIN	SECTION 25
4560 MIN	SECTION 26
4800 MIN	SECTION 27
5040 MIN	SECTION 28
5280 MIN	SECTION 29
5520 MIN	SECTION 30
5760 MIN	SECTION 31
6000 MIN	SECTION 32
6240 MIN	SECTION 33
6480 MIN	SECTION 34
6720 MIN	SECTION 35
6960 MIN	SECTION 36
7200 MIN	SECTION 37
7440 MIN	SECTION 38
7680 MIN	SECTION 39
7920 MIN	SECTION 40
8160 MIN	SECTION 41
8400 MIN	SECTION 42
8640 MIN	SECTION 43
8880 MIN	SECTION 44
9120 MIN	SECTION 45
9360 MIN	SECTION 46
9600 MIN	SECTION 47
9840 MIN	SECTION 48
10080 MIN	SECTION 49
10320 MIN	SECTION 50
10560 MIN	SECTION 51
10800 MIN	SECTION 52
11040 MIN	SECTION 53
11280 MIN	SECTION 54
11520 MIN	SECTION 55
11760 MIN	SECTION 56
12000 MIN	SECTION 57
12240 MIN	SECTION 58
12480 MIN	SECTION 59
12720 MIN	SECTION 60
12960 MIN	SECTION 61
13200 MIN	SECTION 62
13440 MIN	SECTION 63
13680 MIN	SECTION 64
13920 MIN	SECTION 65
14160 MIN	SECTION 66
14400 MIN	SECTION 67
14640 MIN	SECTION 68
14880 MIN	SECTION 69
15120 MIN	SECTION 70
15360 MIN	SECTION 71
15600 MIN	SECTION 72
15840 MIN	SECTION 73
16080 MIN	SECTION 74
16320 MIN	SECTION 75
16560 MIN	SECTION 76
16800 MIN	SECTION 77
17040 MIN	SECTION 78
17280 MIN	SECTION 79
17520 MIN	SECTION 80
17760 MIN	SECTION 81
18000 MIN	SECTION 82
18240 MIN	SECTION 83
18480 MIN	SECTION 84
18720 MIN	SECTION 85
18960 MIN	SECTION 86
19200 MIN	SECTION 87
19440 MIN	SECTION 88
19680 MIN	SECTION 89
19920 MIN	SECTION 90
20160 MIN	SECTION 91
20400 MIN	SECTION 92
20640 MIN	SECTION 93
20880 MIN	SECTION 94
21120 MIN	SECTION 95
21360 MIN	SECTION 96
21600 MIN	SECTION 97
21840 MIN	SECTION 98
22080 MIN	SECTION 99
22320 MIN	SECTION 100
22560 MIN	SECTION 101
22800 MIN	SECTION 102
23040 MIN	SECTION 103
23280 MIN	SECTION 104
23520 MIN	SECTION 105
23760 MIN	SECTION 106
24000 MIN	SECTION 107
24240 MIN	SECTION 108
24480 MIN	SECTION 109
24720 MIN	SECTION 110
24960 MIN	SECTION 111
25200 MIN	SECTION 112
25440 MIN	SECTION 113
25680 MIN	SECTION 114
25920 MIN	SECTION 115
26160 MIN	SECTION 116
26400 MIN	SECTION 117
26640 MIN	SECTION 118
26880 MIN	SECTION 119
27120 MIN	SECTION 120
27360 MIN	SECTION 121
27600 MIN	SECTION 122
27840 MIN	SECTION 123
28080 MIN	SECTION 124
28320 MIN	SECTION 125
28560 MIN	SECTION 126
28800 MIN	SECTION 127
29040 MIN	SECTION 128
29280 MIN	SECTION 129
29520 MIN	SECTION 130
29760 MIN	SECTION 131
30000 MIN	SECTION 132
30240 MIN	SECTION 133
30480 MIN	SECTION 134
30720 MIN	SECTION 135
30960 MIN	SECTION 136
31200 MIN	SECTION 137
31440 MIN	SECTION 138
31680 MIN	SECTION 139
31920 MIN	SECTION 140
32160 MIN	SECTION 141
32400 MIN	SECTION 142
32640 MIN	SECTION 143
32880 MIN	SECTION 144
33120 MIN	SECTION 145
33360 MIN	SECTION 146
33600 MIN	SECTION 147
33840 MIN	SECTION 148
34080 MIN	SECTION 149
34320 MIN	SECTION 150
34560 MIN	SECTION 151
34800 MIN	SECTION 152
35040 MIN	SECTION 153
35280 MIN	SECTION 154
35520 MIN	SECTION 155
35760 MIN	SECTION 156
36000 MIN	SECTION 157
36240 MIN	SECTION 158
36480 MIN	SECTION 159
36720 MIN	SECTION 160
36960 MIN	SECTION 161
37200 MIN	SECTION 162
37440 MIN	SECTION 163
37680 MIN	SECTION 164
37920 MIN	SECTION 165
38160 MIN	SECTION 166
38400 MIN	SECTION 167
38640 MIN	SECTION 168
38880 MIN	SECTION 169
39120 MIN	SECTION 170
39360 MIN	SECTION 171
39600 MIN	SECTION 172
39840 MIN	SECTION 173
40080 MIN	SECTION 174
40320 MIN	SECTION 175
40560 MIN	SECTION 176
40800 MIN	SECTION 177
41040 MIN	SECTION 178
41280 MIN	SECTION 179
41520 MIN	SECTION 180
41760 MIN	SECTION 181
42000 MIN	SECTION 182
42240 MIN	SECTION 183
42480 MIN	SECTION 184
42720 MIN	SECTION 185
42960 MIN	SECTION 186
43200 MIN	SECTION 187
43440 MIN	SECTION 188
43680 MIN	SECTION 189
43920 MIN	SECTION 190
44160 MIN	SECTION 191
44400 MIN	SECTION 192
44640 MIN	SECTION 193
44880 MIN	SECTION 194
45120 MIN	SECTION 195
45360 MIN	SECTION 196
45600 MIN	SECTION 197
45840 MIN	SECTION 198
46080 MIN	SECTION 199
46320 MIN	SECTION 200
46560 MIN	SECTION 201
46800 MIN	SECTION 202
47040 MIN	SECTION 203
47280 MIN	SECTION 204
47520 MIN	SECTION 205
47760 MIN	SECTION 206
48000 MIN	SECTION 207
48240 MIN	SECTION 208
48480 MIN	SECTION 209
48720 MIN	SECTION 210
48960 MIN	SECTION 211
49200 MIN	SECTION 212
49440 MIN	SECTION 213
49680 MIN	SECTION 214
49920 MIN	SECTION 215
50160 MIN	SECTION 216
50400 MIN	SECTION 217
50640 MIN	SECTION 218
50880 MIN	SECTION 219
51120 MIN	SECTION 220
51360 MIN	SECTION 221
51600 MIN	SECTION 222
51840 MIN	SECTION 223
52080 MIN	SECTION 224
52320 MIN	SECTION 225
52560 MIN	SECTION 226
52800 MIN	SECTION 227
53040 MIN	SECTION 228
53280 MIN	SECTION 229
53520 MIN	SECTION 230
53760 MIN	SECTION 231
54000 MIN	SECTION 232
54240 MIN	SECTION 233
54480 MIN	SECTION 234
54720 MIN	SECTION 235
54960 MIN	SECTION 236
55200 MIN	SECTION 237
55440 MIN	SECTION 238
55680 MIN	SECTION 239
55920 MIN	SECTION 240
56160 MIN	SECTION 241
56400 MIN	SECTION 242
56640 MIN	SECTION 243
56880 MIN	SECTION 244
57120 MIN	SECTION 245
57360 MIN	SECTION 246
57600 MIN	SECTION 247
57840 MIN	SECTION 248
58080 MIN	SECTION 249
58320 MIN	SECTION 250
58560 MIN	SECTION 251
58800 MIN	SECTION 252
59040 MIN	SECTION 253
59280 MIN	SECTION 254
59520 MIN	SECTION 255
59760 MIN	SECTION 256
60000 MIN	SECTION 257
60240 MIN	SECTION 258
60480 MIN	SECTION 259
60720 MIN	SECTION 260
60960 MIN	SECTION 261
61200 MIN	SECTION 262
61440 MIN	SECTION 263
61680 MIN	SECTION 264
61920 MIN	SECTION 265
62160 MIN	SECTION 266
62400 MIN	SECTION 267
62640 MIN	SECTION 268
62880 MIN	SECTION 269
63120 MIN	SECTION 270
63360 MIN	SECTION 271
63600 MIN	



## LEGEND

- ## DETAILS

## WALL TYPE LEGEND

<b>COMPLIANCE PACKAGE</b>	SB-12 (SECTION 2.1.1)
	<b>PERFORMANCE</b>

REVISIONS	
THE UNDERSIGNED HAS REVIEWED AND TAKES RESPONSIBILITY FOR THIS DESIGN AND HAS THE QUALIFICATIONS AND MEETS THE REQUIREMENTS SET OUT IN THE ONTARIO BUILDING CODE TO BE A DESIGNER.	
QUALIFICATION INFORMATION	
Dominic Mobilio	21274
NAME	SIGNATURE
	
REGISTRATION INFORMATION	
HUNT DESIGN ASSOCIATES INC.	19935

**BLOCK 6**  
LOTS 3 TO 17

## ELEVATIONS

- REV.2022.08.05

Scale	Drawn By	Checked By
1/8"=1'-0"	WD	DM

File Number	Page Number
219076-BLOCKS.dwg	3 of 4



All drawings specifications related documents and design are the copyright property of Hunt Design Associates (H.D.A.). Reproduction of this property in whole or in part is strictly prohibited without H.D.A.'s written permission (H.D.A. assumes no responsibility or liability for this property unless it bears the appropriate BCIN number and original signature.)

# BLOCK NUMBER 6