



# Phase One Environmental Site Assessment - 30 Sophia Street West, Barrie, Ontario

December 15, 2022

Prepared for: 2426011 Ontario Inc.

Cambium Reference: 14909-002

CAMBIUM INC.

866.217.7900

[cambium-inc.com](http://cambium-inc.com)

Peterborough | Barrie | Oshawa | Kingston



## Table of Contents

<b>1.0</b>	<b>Executive Summary .....</b>	<b>1</b>
<b>2.0</b>	<b>Introduction.....</b>	<b>2</b>
2.1	Phase One Property Information .....	2
2.2	Current and Proposed Future Use .....	3
<b>3.0</b>	<b>Scope of Investigation .....</b>	<b>4</b>
<b>4.0</b>	<b>Records Review.....</b>	<b>5</b>
4.1	General .....	5
4.1.1	Phase One Study Area Determination .....	5
4.1.2	First Developed Use Determination.....	5
4.1.3	Fire Insurance Plans .....	6
4.1.4	Chain of Title .....	9
4.1.5	Environmental Reports.....	9
4.2	Environmental Source Information .....	12
4.2.1	City Directories .....	13
4.2.2	ERIS Data .....	14
4.2.3	Coal Gasification Plants .....	18
4.2.4	Waste Disposal Site Inventory.....	18
4.2.5	Freedom of Information .....	19
4.2.6	Brownfields Environmental Site Registry.....	20
4.3	Physical Setting Sources.....	21
4.3.1	Aerial Photographs.....	21
4.3.2	Topography, Hydrology, and Geology.....	21
4.3.3	Fill Materials .....	22
4.3.4	Water Bodies and Areas of Natural Significance & Ground Water Information .....	23
4.3.5	Well Records.....	23
4.4	Site Operating Records .....	24



<b>5.0</b>	<b>Interviews .....</b>	<b>25</b>
<b>6.0</b>	<b>Site Reconnaissance .....</b>	<b>26</b>
6.1	General Requirements .....	26
6.2	Specific Observations at Phase One Property .....	26
6.2.1	Structures and Other Improvements .....	28
6.2.2	Underground Utility and Service Corridors .....	28
6.2.3	Storage Tanks – Above Ground and Underground .....	28
6.2.4	Oil/Water Separators .....	28
6.2.5	Potable Water Sources .....	29
6.2.6	Entry and Exit Points .....	29
6.2.7	Heating and Cooling Systems .....	29
6.2.8	Drains, Pits, and Sumps .....	29
6.2.9	Unidentified Substances .....	29
6.2.10	Current and Former Wells .....	29
6.2.11	Septic Fields .....	29
6.2.12	Ground Surface Conditions .....	30
6.2.13	Railway Lines or Spurs .....	30
6.2.14	Stained Soil, Vegetation, or Pavement .....	30
6.2.15	Stressed Vegetation .....	30
6.2.16	Fill and Debris Materials .....	30
6.2.17	Unidentified and Other Hazardous Substances .....	30
6.2.18	Adjacent Land Uses and Environmental Concerns .....	30
6.2.19	Enhanced Investigation Property .....	31
6.3	Written Description of Investigation .....	33
<b>7.0</b>	<b>Review and Evaluation of Information .....</b>	<b>34</b>
7.1	Current and Past Uses .....	34
7.2	Potentially Contaminating Activity .....	34
7.3	Areas of Potential Environmental Concern .....	34
7.4	Phase One Conceptual Site Model .....	34



---

7.4.1	Site Description .....	35
7.4.2	Existing Buildings and Structures .....	35
7.4.3	Water Bodies and Areas of Natural Significance .....	35
7.4.4	Drinking Water Wells .....	36
7.4.5	Potentially Contaminating Activities .....	36
7.4.6	Areas of Potential Environmental Concern .....	39
7.4.7	Contaminants of Potential Concern .....	40
7.4.8	Contaminant Distribution and Transport .....	40
7.4.9	Geological and Hydrogeological Setting .....	40
7.4.10	Uncertainty or Absence of Information .....	41
<b>8.0</b>	<b>Conclusions .....</b>	<b>42</b>
8.1	Requirement for a Phase Two Environmental Site Assessment .....	42
8.2	RSC Based on Phase One ESA Alone .....	42
8.3	Signatures .....	43
<b>9.0</b>	<b>References .....</b>	<b>44</b>
<b>10.0</b>	<b>Standard Limitations .....</b>	<b>46</b>



## List of Appended Figures

Figure 1	Site Location Map
Figure 2	Site Plan and Surrounding Land Use
Figure 3	Conceptual Site Model – Phase One Study Area
Figure 4	Conceptual Site Model – Phase One Site Plan
Figure 5	1946 Aerial Imagery
Figure 6	1962 Aerial Imagery
Figure 7	1975 Aerial Imagery
Figure 8	1989 Aerial Imagery
Figure 9	1997 Aerial Imagery
Figure 10	2006 Aerial Imagery
Figure 11	2013 Aerial Imagery
Figure 12	2020 Aerial Imagery

## List of Appended Tables

Table 1	Table of Current and Past Land Uses – 30 Sophia Street West
Table 2	Potentially Contaminating Activities
Table 3	Areas of Potential Environmental Concern

## List of Appendices

Appendix A	Plan of Survey
Appendix B	Opta
Appendix C	Chain of Title
Appendix D	City Directories
Appendix E	ERIS Report
Appendix F	Freedom of Information
Appendix G	Aerial Photo Summary
Appendix H	Photographs



## List of Acronyms

ABNs	-	acid/base/neutral compounds
APEC	-	area of potential environmental concern
AST	-	aboveground storage tank
bgs	-	below ground surface
BH	-	borehole
BTEX	-	benzene, toluene, ethylbenzene, xylenes
COPC	-	contaminants of potential concern
EC	-	electrical conductivity
ESA	-	Environmental Site Assessment
FIP	-	fire insurance plan
Ministry	-	Ministry of the Environment, Conservation and Parks
MNRF	-	Ministry of Natural Resources and Forestry
MW	-	monitoring well
O.Reg.	-	Ontario Regulation
PAHs	-	polycyclic aromatic hydrocarbons
PCA	-	potentially contaminating activity
PHCs	-	petroleum hydrocarbons
RSC	-	Record of Site Condition
SAR	-	sodium adsorption ratio
SCS	-	Site Condition Standards
UST	-	underground storage tank
VOCs	-	volatile organic compounds



## 1.0 Executive Summary

2426011 Ontario Inc. (Client) retained Cambium Inc. (Cambium) to complete a Phase One Environmental Site Assessment (ESA) at 30 Sophia Street West in Barrie, Ontario (Site or Phase One Property). The Phase One ESA will be used to support filing a Record of Site Condition (RSC), and was, therefore, completed to meet the requirements of Ontario Regulation (O.Reg.) 153/04.

The 0.2367 ha Site is on the northeast corner of Mary Street and Sophia Street West. The first developed land use at the Site was for industrial purposes in 1908 when the Site was occupied by Barrie Planing Mill. The Site was most recently used for commercial purposes as Parry Automotive who operated a machine shop for the rebuilding of engines and retail parts sales. The Site is currently vacant.

The Phase One ESA identified 39 potentially contaminating activities (PCAs), 6 on-site and 33 off-site within the phase one study area. The on-site PCAs contributed to areas of potential environmental concern (APECs) at the Site. Based on a review of potential to result in contamination at the Site, no off-site PCAs contributed to APECs. The related contaminants of potential environmental concern were petroleum hydrocarbons (PHCs) F1-F4, volatile organic compounds (VOCs) including benzene, toluene, ethylbenzene, xylenes (BTEX), polycyclic aromatic hydrocarbons (PAHs), metals including hydride-forming, acid/base/neutral compounds (ABNs) including chlorophenols (CPs), mercury, cyanide, pH, electrical conductivity (EC), sodium adsorption ratio (SAR), sodium, and chloride. Potentially impacted media was soil and groundwater.

Based on the observations and information obtained for the Site during the Phase One ESA, a Phase Two ESA is required to support filing an RSC.



## 2.0 Introduction

The Client retained Cambium to complete a Phase One ESA at the Site. The Phase One ESA will be used to support filing a RSC under Section 168.3.1 of Part XV.1 of the *Environmental Protection Act*; therefore, this Phase One ESA was completed to meet the requirements of O.Reg. 153/04.

### 2.1 Phase One Property Information

The Site is on the northeast corner of Mary Street and Sophia Street West in the City of Barrie. Site information and property owner information are summarized below. The Phase One Property location is shown on Figure 1. A plan of survey is provided in Appendix A.

Property use surrounding the Site is as follows.

North – Residential

South – Sophia Street with commercial beyond (The Vegan Pantry – 32/34 Ross Street, Todd & Lynn Guergis Realty – 30 Ross Street; Red Hair Studio – 28 Ross Street)

East – Commercial (Multi-tenant office building: Encore TeleSolutions, Miller Pickard Criminal Law, 4D Diving and Adventures, Backland Communications Inc. - 18 Sophia Street West)

West – Mary Street with residential beyond

The Site and surrounding land uses are shown on Figure 2.



### Site Identification Information

<b>Municipal Address</b>	30 Sophia Street West, Barrie, Ontario
<b>Historical Land Use</b>	Industrial, commercial, residential
<b>Current Land Use</b>	Vacant former commercial
<b>Future Land Use</b>	Mixed use residential and commercial
<b>PIN</b>	58800-0040 (LT)
<b>Roll No.</b>	434203100702600
<b>Universal Transverse Mercator Coordinates*</b>	Zone 17T 603985 m E, 4916183 m N
<b>Legal Description</b>	Part of Lot 6 East Side of Mary Street, Part of Lots 7 and 8 West Side of Maple Street, Registered Plan 121, City of Barrie, County of Simcoe.
<b>Site Area</b>	0.2367 ha (0.5849 acres)

\* The Universal Transverse Mercator measurements were obtained from Google Earth Pro.

### Property Owner Information

<b>Property Owner</b>	<b>Contact Information</b>
2426011 Ontario Inc. 66 Leek Crescent Richmond Hill, Ontario L4B 1H1	Roman Fedyay Corporate Officer Phone: (905) 475-0707 Email: roman@solidgc.ca

## 2.2 Current and Proposed Future Use

The Site is developed with a two-storey building that is currently vacant and was most recently utilized for commercial purposes by Parry Automotive who operated a machine shop for the rebuilding of engines and retail parts sales.

The Client intends to redevelop the Site with a four-storey, mixed-use, residential and commercial building, which constitutes a change to a more sensitive land use. The proposed development will consist of underground parking with first floor residential and commercial units, and residential units on the second, third, and fourth floors.



### **3.0 Scope of Investigation**

This Phase One ESA was completed as specified in Schedule D of O.Reg. 153/04 and follows the mandatory reporting requirements stipulated in Table 1 of the schedule. This Phase One ESA included the following:

- A review of pertinent background and historical information including documents such as aerial photographs and topographic maps (as available)
- Review and summary of available environmental records obtained for the Site from the client and/or public and private sources
- Interviews with persons knowledgeable of the Site and adjacent properties and freedom of information requests
- A site reconnaissance including visual observation of properties within the phase one study area from publicly accessible areas
- Preparation of this report documenting the findings of the Phase One ESA and recommendations for further work, if required, to assess the environmental condition of the Site

This Phase One ESA report describes the methods used to document and identify PCAs associated with the Site and neighbouring properties within the phase one study area. While this report considers said environmental concerns, both past and present, it is limited by the availability of information obtained at the time of the assessment. No subsurface investigation or sampling was completed as part of the Phase One ESA.



## 4.0 Records Review

This assessment was based on a review of the following records. A detailed list of sources referenced in this Phase One ESA is presented in Section 9.0.

- Aerial photographs
- Business directories
- Chain of Title
- Fire insurance plans (FIPs) and property underwriters' reports
- An ERIS search of numerous provincial, federal, and private databases
- Ministry of the Environment, Conservation and Parks (Ministry) records
- Technical Standards and Safety Authority (TSSA) records
- Available reports, maps, and other information

### 4.1 General

#### 4.1.1 Phase One Study Area Determination

O.Reg. 153/04 defines the phase one study area as the area that includes the Phase One Property, any other property that is located, wholly or partly, within 250 m from the nearest point on the phase one property boundary, and any property that the Qualified Person (QP<sub>ESA</sub>) determines should be included as a part of the phase one study area.

Based on a review of current and historical land uses at the Site and surrounding properties, topography, and groundwater flow direction, the QP<sub>ESA</sub> considered the area within 250 m from the property boundary sufficient to identify PCAs and APECs.

#### 4.1.2 First Developed Use Determination

The first developed use of the Phase One Property is defined by O.Reg.153/04 to be the earlier of (a) the first use of a Phase One Property in or after 1875 that resulted in the



development of a building or structure on the property, and (b) the first potentially contaminating use or activity on the Phase One Property.

A review of aerial photographs, business directories, FIPs, inspection reports, historical articles, and property ownership information was completed to determine the first developed land use for the Site. The 1907, revised 1917, FIP depicts the Site occupied by the Barrie Planing Mill and the 1978 Inspection Report stated that the building was originally constructed in 1908. Additionally, a historical article stated that in 1908 Rodgers built the Barrie Planing Mill on the corner of Sophia and Mary streets. Based on the review, the first developed use was industrial in 1908.

#### **4.1.3 Fire Insurance Plans**

FIPs, inspection reports, and plans were ordered from Opta Information Intelligence (Opta). FIPs dated 1907 revised 1917, 1946, and 1971, 1967 and 1978 Siteplan Reports, and 1978 and 2003 Inspection Reports were obtained through Opta. The FIP, site plan, and inspection report review identified the following information for the Site and phase one study area. A copy of the Opta report is provided in Appendix B. Present day addresses are provided in brackets to assist in identifying the location.

##### **1907; revised 1917 FIP**

- The Site was occupied by Barrie Planing Mill, Thos Rodgers. Heat and power to the main building was provided via steam, fuel was wood and refuse, lighting was electric. Sophia Creek was present on the east and west property boundaries and traveled via a culvert beneath the centre of the Site. Lumber sheds were present east of the main building and lumber piles were present on the northwest side of the Site and on the property to the north.
- Grosslings Cooper Shop, a fruit packaging operation, was present to the east and residences were present south of Sophia Street and west of Mary Street.
- The Canada Producer and Gas Engine Co Limited (engine manufacturer) was north of Ross Street from Maple Avenue to Bayfield Street.



On-site storage of treated and preserved wood and The Canada Producer and Gas Engine Co Limited (engine manufacturer), off-site to the southeast, are PCAs.

### **1946 FIP**

- Parker & Hannah, agricultural implements dealer, occupied the Site. Power was gasoline and electric, and lighting was electric. No UST or AST was shown on the Site. A northwest portion of the main building, present in the 1917 FIP, had been removed and a small building was present on the southeast corner of the Site. Sophia Creek was not shown.
- The property north of the Site contained lumber piles, properties to the south, east, and west were residential, and three gasoline USTs were present beneath Mary Street, roughly 30 m south of the Site.
- Notable operations on properties within the phase one study area were: three gasoline USTs (80 Bayfield Street); a gasoline UST at Barrie Dairy (85 Bayfield Street); an automotive repair garage and gasoline UST (65 Bayfield Street); the sheet metal workers building and two gasoline USTs that were part of The Ball Planing Co. Ltd. (southwest corner of Ross & Bayfield Streets); two gasoline USTs (52 Bayfield Street).

On-site storage of farm equipment, the retail fuel outlet with gasoline USTs south of the Site, and the off-site operations noted above are PCAs.

### **1967 Siteplan Report**

- Parry Automotive (Barrie) Ltd. occupied the Site. A machine shop was present in the north side of the building on the main floor, a stock room and offices were present in the south portion of the main floor, and the second level was storage. A concrete walled (Sophia) creek channel was present on the east side of the Site.

The on-site machine shop is a PCA.



## **1971 FIP**

- Parry Automotive (Barrie) Ltd. occupied the Site. A machine shop was present in the north portion of the building and the south portion was office space and stock storage.
- Properties to the east were residential. No maps were provided for properties north, south, and west of the Site.
- Notable properties within the phase one study area were: dry cleaner (103 Bayfield Street); automotive repair garages with gasoline USTs (80 and 102 Bayfield Street), automotive repair garages (76 and 62 Maple Avenue).

As previously noted, the on-site machine shop is a PCA. The off-site operations noted above are PCAs.

## **1978 Inspection Report and Siteplan Report**

- A two-storey, slab-on-grade, building was present and was originally constructed in 1908. The insured, Parry Automotive, operated an automotive machine shop with retail parts sales. The north side of the building contained the machine shop and the south side was used for parts storage. Machine shop operations included grinding, turning of brake drums and crankshafts, and rebuilding of engines. Degreasing of parts was done in a tank using hot water and caustic solution. Varsol was used for cleaning some parts and some oxyacetylene welding was performed on-site. The main floor was heated with a gas-fired hot water boiler in the machine shop. The second floor was not heated.

No new PCAs were identified.

## **2003 Inspection Report**

- Operations were generally the same as those outlined in the 1978 inspection report. The 2003 inspection report noted that the insured had owned the building and operation since 1957 and degreasing of parts was done using a concentrated degreaser which was brushed on and hosed off.

No new PCAs were identified.



#### **4.1.4 Chain of Title**

A Chain of Title dating back to 1833 was reviewed to support the determination of first developed land use for the Site and identify PCAs. A copy of the Chain of Title documents is provided in Appendix C. Property ownership and use details are presented in Table 1.

The chain of title review identified the following:

- The Phase One Property was first transferred from Crown to Canada Company in 1833.
- The Phase One Property was transferred from Canada Company in 1837 and was owned by various individuals until 2006 when it was transferred to Parry Automotive (Barrie) Limited.
- The Phase One Property was transferred from Parry Automotive (Barrie) Limited to the current owner, 2426011 Ontario Inc., in 2021.

#### **4.1.5 Environmental Reports**

Cambium made appropriate inquiries to obtain copies of the following reports prepared in respect of all or part of the Site by or on behalf of a current or former owner respecting environmental conditions at the Site as listed in Schedule D, paragraph 4, subsection 3 (2) of O.Reg. 153/04:

- ESA reports
- Remediation reports
- Reports prepared in response to an order or request from the Ministry
- Reports relating to the presence of a contaminant on, in, or under the Site, or the existence of an APEC

Relevant information from the available reports is summarized below by report. Comments by Cambium are provided in *italics*.



## **Executive Summary - Phase I ESA (Comco, 2021)**

The executive summary from a Phase I ESA completed by Comco was reviewed. No other portions of the report were available. On-site operations included retail parts sales and a machine shop to repair automotive parts. Historical operations included a lumberyard, a tractor dealership, and retail parts sales with a small automotive shop. A groundwater sample was collected from an existing monitoring well and submitted for laboratory analysis. The contaminants analyzed were not listed in the executive summary. Reportedly, all concentrations of contaminants met the applicable standard. The standards used was not indicated. Comco concluded that a Phase II ESA was not required but that the report contains recommendations for the site going forward to ensure that environmental risk is minimized and that the Site presents a moderate environmental risk to a prospective buyer or mortgagor. Further details regarding the recommendations was not provided in the executive summary.

*As previously noted, on-site storage of treated and preserved wood (lumberyard), on-site storage of farm equipment (tractor dealership), and the on-site machine shop are PCAs.*

## **Geotechnical Investigation (Cambium, 2022a)**

Four boreholes were advanced to 6.7 m below ground surface (bgs) across the Site. Three boreholes were completed as monitoring wells. Subsurface conditions at the site generally consisted of paved asphalt or topsoil overlying sand fill to a maximum depth of 1.5 mbgs. Underlying the fill, was native soils consisting of sand to silty sand with varying amounts of gravel and clay, and sand and silt deposits with some gravel. Bedrock was not encountered to the maximum depth of the investigation. Groundwater levels collected over four months generally ranged from 0.85 to 2.85 mbgs.

*Sand fill of unknown quality is a PCA.*

## **Hydrogeological Assessment (Cambium, 2022b)**

On-site drainage is assumed to flow towards Sophia Creek, which bisects the eastern portion of the Site prior to discharging into a culvert that runs underneath the western portion of the



Site. The surface water within Sophia Creek flows to the west and ultimately flows into the Kempenfelt Bay, about 700 m south-southeast of the Site.

The MECP Source Water Protection Atlas map and Lake Simcoe Protection Plan indicate that the Site is within the following areas:

- Partially within a Highly Vulnerable Aquifer (HVA), vulnerability score of 6
- Partially within a Significant Groundwater Recharge Area (SGRA), vulnerability score of 4 and 6
- Issue Contributing Area (ICA) for contaminants sodium and chloride
- Wellhead Protection Area D (WHPA-D), vulnerability score of 2
- Wellhead Protection Area Q2 (WHPA-Q2), with low stress

Groundwater levels ranged from 0.85 to 2.58 mbgs on April 29, 2022 and groundwater flow was determined to be to the southwest.

Hydraulic conductivity values measured using single well response tests ranged from  $2.61 \times 10^{-7}$  m/s to  $2.11 \times 10^{-5}$  m/s with a geometric mean of  $2.08 \times 10^{-6}$  m/s.

*The City of Barrie has indicated that the stormwater culvert beneath the Site including the roughly 20 m open channel identified as Sophia Creek, will be relocated to the stormwater sewer beneath the roadway in Spring 2023.*

### **Then & Now: Barrie Planing Mill, September 22, 2019** (BarrieToday, 2022)

Joseph Rodgers apprenticed with George Ball at the Ball Planing Mill, originally on the corner of Maple Avenue and Ross Street, and later rebuilt on the southwest corner of Bayfield and Ross Streets, until about 1890. Joseph Rodgers and William Gallie bought the Ball Planing Mill in 1897 and in 1908, Joseph Rodgers built the Barrie Planing Mill on the corner of Sophia and Mary Streets.



## **End of the road for century-old Parry Automotive building on Sophia St., July 22, 2021**

(McInroy, 2022)

The Barrie Planing Mill, a sash-and-door operation, occupied the Site from 1908 until the mid-1930s. The Site was vacant for several years after the closure of the Barrie Planing Mill and at one point was occupied by Robson Bakery, then Parker and Hannah Agricultural Implements, and then Parry Automotive in 1957. Parry Automotive rebuilt automotive, industrial, and agricultural tractor engines, turned brake drums and rotors, and did press work. Parry Automotive closed in June 2021.

*No new PCAs were identified in the hydrogeological assessment and news articles.*

### **4.2 Environmental Source Information**

Cambium made inquiries appropriate to obtain reasonably accessible records pertaining to the Site, including the following, as listed in Schedule D, paragraph 7, subsection 3 (2), of O.Reg. 153/04:

- National Pollutant Release Inventory information maintained by Environment Canada
- Polychlorinated biphenyl (PCB) information maintained by the Ministry
- Certificates of approval, permits to take water, certificates of property use or similar instruments related to the environmental condition of the phase one property and any property on, under or adjacent to the phase one property and issued pursuant to an Act administered by the Ministry, whether in force or not
- *The Inventory of Coal Gasification Plant Waste Sites in Ontario* (MOE, 1988b) and the *Inventory of Industrial Facilities Producing or Using Coal Tar or Related Tars in Ontario* (MOE, 1988a)
- Records concerning environmental incidents, orders, offences, spills, discharges of contaminants or inspections maintained by the Ministry where the incident, order, offence, spill, discharge or inspection affects the phase one property and any property on, under or adjacent to the phase one property



- Waste management records, including current and historical waste storage locations and waste generator and waste receiver information maintained pursuant to Regulation 347 of the Revised Regulations of Ontario, 1990 (General — Waste Management) made under the Act, or its predecessors with respect to the Phase One Property and any property on, under or adjacent to the Phase One Property
- Reports submitted to the Ministry related to the environmental conditions of the Phase One Property and any property on, under or adjacent to the Phase One Property
- Retail fuel storage tanks information maintained by the Technical Standards and Safety Authority
- Notices and instruments, including Records of Site Condition (RSCs), posted in the Environmental Registry
- Identification of areas of natural significance maintained by the Ministry of Natural Resources and Forestry
- Landfill information maintained by the Ministry - *Waste Disposal Site Inventory* (MOE, 1991)

#### **4.2.1 City Directories**

City directories dated 1927 to 1952 were reviewed in roughly five year intervals at the Barrie Public Library for the Site and neighbouring properties. ERIS also conducted a review of city directories for the Site and neighbouring properties. ERIS reviewed directories dated 1937 to 1998-99 in roughly five to ten year intervals.

The Site was listed as Barrie Planing Mill in 1927 and 1933. The Site was listed as vacant in 1937. The Site was listed as Robson's Bakery in 1942 and as Parker & Hannah, agricultural implements dealer, with a residential listing in 1950 and 1952. Parry Automotive Ltd. was listed at the Site from 1961 to 1998-99.



Neighbouring properties were generally listed as residential from 1927 to 1982. In 1990, some neighbouring properties stated to contain commercial listings. No environmentally significant listings were identified at neighbouring properties.

A summary of the directory listings for the Site and surrounding properties is included in Appendix D.

No new PCAs were identified based on a review of city directories.

#### **4.2.2 ERIS Data**

Environmental Risk Information Services Ltd. (ERIS) is a private environmental database and information service company. Cambium contracted ERIS to provide a database report for the phase one study area (ERIS, 2022). The ERIS report summarizes the findings of a search of various federal, provincial, and private source databases for all properties within 250 m from the site boundary. The ERIS report is presented in Appendix E.

#### **On-Site Records**

The following environmentally significant records were identified for the Site:

- Parry Automotive Ltd. was registered as a generator of waste oils and lubricants and alkaline wastes – other metals, from 1992 to 2004.

As previously noted, the on-site machine shop where the wastes are expected to have been generated is a PCA.

#### **Off-Site Records**

The following environmentally significant records were identified for properties within the phase one study area.

##### 121 Mary Street (45 m north)

An Ontario Spills listing created in 2005 for contaminated soil due to historical contamination from a fuel UST.

Fuel contaminated soil is a PCA.



### 136 Bayfield Street (45 m northeast)

- Bell Canada was registered as a generator of alkaline wastes (other metals) from 1986 to 2001.
- Barrie Public Utilities Commission was registered as a generator of alkaline wastes (other metals) and oil skimmings & sludges from 1989 to 1998.

Hazardous waste generation is a PCA.

### Toronto Street and Ross Street (100 m west)

- An Ontario Spills listing for an unknown amount of gasoline to a catchbasin after a vehicle fire in 1999.
- An Ontario Spills listing for 10 L of engine fluids to a catchbasin following a vehicle collision in 2021.

The gasoline and engine fluid spills are a PCA.

### 104 Bayfield Street (100 m east)

- An Ontario Spills listing for 4 L of transformer oil to the pavement in 1995.

The transformer oil spill is a PCA.

### 140 Bayfield Street (100 m northeast)

- Delisted Fuel Tanks and Commercial Fuel Oil Tanks listings registered to Bell Canada for a fibreglass, double wall, fuel oil UST, installed in 1990, and then replaced by a fibreglass, double wall, fuel oil AST in 2009.
- An Environmental Compliance Approval registered to Bell Canada for two standby diesel generators.
- Bell Canada was registered as a generator of light fuels in 2012 and 2013.
- An Ontario Spills listing for a release of hydraulic oil to the parking lot in 2019.

The fuel oil UST and AST, diesel ASTs in the generators, and hydraulic oil spill are PCAs.



### Bayfield Street and Sophia Street (125 m east)

- An Ontario Spills listing for a small quantity of transmission fluid to the road in 1997.
- An Ontario Spills listing for an unknown oily substance to the road in 2003.
- An Ontario Spills listing for 10-15 L of coolant to a catchbasin in 2007.

The spills of transmission fluid, an oil substance, and coolant are a PCA.

### 59 Maple Avenue (150 m southeast)

- An Ontario Spills listing for a sheen on the sidewalk, suspected to be motor oil, in 2011.

The suspected motor oil spill is a PCA.

### 76 Maple Avenue (150 m southeast)

- An Ontario Spills listing for a spill of 3 L motor oil to the parking lot in 2018.

The motor oil spill is a PCA.

### 125 Bayfield Street (150 m northeast)

- Melchior Management Corporation was registered as a generator of oil skimmings & sludges from 2015 to 2018.

The generation of oil skimmings & sludges is a PCA.

### 103 Bayfield Street (150 m southeast)

- An Ontario Spills listing for a release of 135 L of dry cleaning solvent to gravel in 1995.
- Wright Cleaners or Sekleski Enterprises was registered as a generator of aliphatic solvents and halogenated solvents from 1986 to 2022. Not all waste classes were listed for every year.
- A Dry Cleaning Facilities listing for 335 kg of tetrachloroethylene (PERC) in 2020.

As previously noted, the dry cleaning operation is a PCA. The spill of dry cleaning solvent is a PCA.



#### 80 Bayfield Street (150 m southeast)

- Private and Retail Fuel Storage Tanks, Delisted Fuel Tanks, and Fuel Storage Tank listings for a retail fuel outlet with gasoline USTs.
- An Ontario Spills listing for a release of 50 L of gasoline to a catchbasin in 2014.

As previously noted, the retail fuel outlet and USTs is a PCA. The spill of gasoline is a PCA.

#### Toronto Street and Park Street (200 m southwest)

- An Ontario Spills listing for a release of 22 L of diesel to a catchbasin in 2006.

The spill of diesel is a PCA.

#### 14 Worsley Street (200 m southeast)

- An Ontario Spills listing for 30 L of gasoline poured to the sanitary sewer in 2015.

The pouring of gasoline to a sanitary sewer is not PCA.

#### 74/76 Ross Street (200 m west)

- An Ontario Spills listing for coolant released to the road from a vehicle in 2018.
- Royal Victoria Hospital was registered as a generator of laboratory chemicals, aromatic solvents, halogenated solvents, pharmaceuticals, and pathological wastes from 1986 to 2006.
- Victoria Village was registered as a generator of oil skimmings & sludges from 2013 to 2022.
- An Environmental Compliance Approval registered to Victoria Village for a standby diesel generator.

The spill of coolant, generation of aromatic solvents, halogenated solvents, and oil skimmings & sludges, and the diesel AST in the generator, are PCAs.



#### Bayfield Street and Ross Street (200 m southeast)

- An Ontario Spills listing for 200 L of transformer oil released to the road in 1991.

The spill of transformer oil is a PCA.

#### 65 Bayfield Street (220 m southeast)

- An Ontario Spills listing for 90 L of furnace oil released to soil in 2003.

The spill of furnace oil is a PCA.

#### 153 Bayfield Street (240 m northeast)

- Private and Retail Fuel Storage Tanks, Retail Fuel Storage Tanks, Fuel Storage Tank and Delisted Fuel Tanks listings for a retail fuel outlet including gasoline USTs
- An Ontario Spills listing for 25 L of gasoline released to the ground in 2005.

The retail fuel outlet and associated USTs, and the spill of gasoline are PCAs.

### **4.2.3 Coal Gasification Plants**

The *Inventory of Industrial Facilities Producing or Using Coal Tar or Related Tars in Ontario* (MOE, 1988a) was reviewed. No industrial facilities producing or using coal or related tars were identified within 1,500 m of the Site.

The *Inventory of Coal Gasification Plant Waste Sites in Ontario* (MOE, 1988b) was reviewed. The closest coal gasification plant waste site was Barrie Gas Works, 1.2 km southeast of the Site at 17-31 Kempenfelt Drive. The plant operated from 1878 to 1939. The plant is not a PCA within the phase one study area.

### **4.2.4 Waste Disposal Site Inventory**

The *Waste Disposal Site Inventory* (MOE, 1991) was reviewed. The closest waste disposal sites were site X4103 at Vespra and Innisfil Streets, which closed in 1960, and site X4107 at Vespra and Bradford Streets, which closed in 1964. The former waste disposal sites are more than 1 km south of the Site and were classified as municipal and domestic wastes. The waste disposal sites are not PCAs within the phase one study area.



#### 4.2.5 Freedom of Information

A freedom of information (FOI) request was submitted to the Ministry for 30 Sophia Street West on September 16, 2022. The Ministry released records on October 11, 2022. Relevant information from the available records is summarized below.

- An inspection of Parry Automotive Ltd. was completed in 1995 by Ministry's District Office to review the on-site waste management practices. Waste oil was kept in 4 L plastic bottles in a box in the shop. Roughly 20 gallons of waste oil is produced in a year and disposed of at the City of Barrie Waste Yard twice a year on public disposal days. Waste oils are generated from their personal vehicles, not vehicles Parry Automotive services. Two degreaser tanks, 1-100 gallon and 1-200 gallon, are picked up as needed for off-site disposal. Wash water from parts cleaning is directed to a drain in the floor of the shop. The drain discharges to the sanitary sewer. Oil is picked up from interceptor. No further information was provided.
- Parry Automotive Ltd. registered as a hazardous waste generator of waste alkaline degreasing solution and waste crankcase oil in 1992.
- An incident report was created in 2011 due to Parry Automotive's hazardous waste registration expiring in 2005. Parry Automotive was contacted and confirmed that they are no longer handling the hazardous wastes and will submit for site closure.

A copy of the FOI response and records is included in Appendix F.

The degreaser ASTs are a PCA and as previously noted, the on-site machine shop where the hazardous wastes are expected to have been generated is also a PCA.

No indications of a below grade interceptor (e.g., access covers or concrete/asphalt patches) were observed during the site visit. Additionally, It was reported to Cambium that when replacing the concrete floor on the ground level of the building in 2022, no interceptor was found and the floor drain discharged into the stormwater culvert beneath the building. In the absence of other indications of a below grade interceptor, the interceptor mentioned in the FOI records is not a PCA.



#### **4.2.6 Brownfields Environmental Site Registry**

Cambium searched for RSCs and transition notices filed in the Brownfields Environmental Site Registry. RSCs were found for two properties within the phase one study area.

##### 115 Bayfield Street/6 Sophia Street East (145 m east)

The RSC was for a change in property use from commercial to residential. All soil and groundwater results met the full depth generic site conditions standard for potable ground water, coarse soil, and residential property use. The certification date was April 15, 2021. No remediation or risk assessment was completed.

##### 3, 5, 7, and 11 McDonald Street, and 17 Sophia Street East (245 m east)

There was no change in property use as the current and proposed use was residential. Full depth generic site conditions standard for potable ground water, coarse soil, and residential property use were applicable. A risk assessment (RA) was completed. Property specific standards (PSS) were developed for chlorinated solvents in groundwater. The certificate of property use (CPU) requires: any on-site building to include a storage garage with a mechanical ventilation system below the grade of the building; no groundwater use; a health and safety plan; and, soil and groundwater management plan. The certification date was November 14, 2019.

Chlorinated solvent contamination in groundwater at the above-noted properties is a PCA.

### 4.3 Physical Setting Sources

The following documents were available for review and were used to supplement the information database for this report.

- Historical aerial photographs
- Topography, hydrology, and geology maps (stratigraphic maps, topographic maps, Ontario base mapping (OBM), etc.)
- Areas of Natural or Scientific Interests (ANSI) maps
- Well records
- Previous subsurface investigations

#### 4.3.1 Aerial Photographs

Aerial photographs dated 1946, 1962, 1975, 1989, 1997, 2006, 2013, and 2020 (Figure 5 to Figure 12) were reviewed to identify the first developed use of the Site and subsequent on-site activities, buildings, structures, PCAs, and APECs, as per Schedule D, paragraph 9, of O.Reg. 153/04. Detailed observations are provided in Appendix G.

Review of the aerial photographs indicated that the Site was developed prior to 1946. In 1946, the Site contained multiple structures. In the 1962 to 2020 aerial photographs, the Site was developed with a single building, similar in size and configuration to the present-day on-site building.

No new PCAs were identified based on the review of aerial photographs.

#### 4.3.2 Topography, Hydrology, and Geology

A topographic survey of the Site (Rudy Mak, 2022) indicates the Site is generally flat at approximately 234 metres above sea level (masl). There is a sharp ravine that bisects the east side of the Site. The open channel of water is identified as Sophia Creek. Water enters the channel from a culvert on the adjacent property to the east, travels a roughly 20 m open channel, and then discharges into a culvert that underlies the currently developed, west side of



the Site. The ravine has a minimum elevation of 232.20 masl, immediately before discharging into the culvert beneath the west portion of the Site.

Regionally topography slopes down to the south toward Kempenfelt Bay about 700 m south-southeast of the Site (MNR, 2022).

The Site is within the Simcoe Lowlands physiographic region (Chapman & Putnam, 2007), characterized by level plains composed of sand, silt and clay. Overburden is mapped as coarse-textured glaciolacustrine deposits of sand and gravel with minor silt and clay (OGS, 2010). Bedrock is mapped as limestone, dolostone, shale, arkose, and sandstone (OGS, 2007).

A review of Ministry water well records (MECP, 2022) identified three records for on-site monitoring wells and seven records within 100 m of the Site. On-site stratigraphy was topsoil above silt with sand and gravel to a termination depth of 4 mbgs. Stratigraphy in the off-site wells within 100 m of the Site was generally sand fill above native sand to a maximum depth of 15.2 mbgs. Bedrock was not encountered.

Subsurface conditions at the Site encountered during the geotechnical investigation (Cambium, 2022a), generally consisted of paved asphalt or topsoil overlying sand fill to a maximum depth of 1.5 mbgs. Underlying the fill, was native soils consisting of sand to silty sand with varying amounts of gravel and clay, and sand and silt deposits with some gravel to the maximum depth of the investigation, 6.7 mbgs. Groundwater levels collected over four months generally ranged from 0.85 to 2.85 mbgs.

A hydrogeological assessment (Cambium, 2022b) indicated that groundwater levels ranged from 0.85 to 2.58 mbgs on April 29, 2022, and shallow groundwater flow beneath the Site was southwest. Hydraulic conductivity values measured using single well response tests ranged from  $2.61 \times 10^{-7}$  m/s to  $2.11 \times 10^{-5}$  m/s with a geometric mean of  $2.08 \times 10^{-6}$  m/s.

### **4.3.3 Fill Materials**

A geotechnical investigation (Cambium, 2022a) identified the presence of fill across the Site. The source and quality of the fill material is unknown.



As previously noted, the presence of fill of unknown quality is a PCA.

#### **4.3.4 Water Bodies and Areas of Natural Significance & Ground Water Information**

An open channel of water, identified as Sophia Creek, is present on the east side of the Site. Water enters the channel from a stormwater culvert on the adjacent property to the east, travels a roughly 20 m open channel, and then discharges into a stormwater culvert that underlies the currently developed west side of the Site. The City of Barrie has indicated that the stormwater culvert beneath the Site, including the roughly 20 m on-site open channel identified as Sophia Creek, will be relocated to the stormwater sewer beneath the roadway in Spring 2023. Following the planned relocation of the on-site water channel, the closest water body will be the portion of Sophia Creek that travels through Queens Park, roughly 140 m southwest of the Site. As a result, the Site is not considered to be within 30 m of a water body, as defined in O.Reg. 153/04.

The Natural Heritage Areas map (MNRF, 2022) and the City of Barrie Official Plan (Barrie, 2022) were reviewed to determine if an area of natural significance, as defined in Section 1 of O.Reg. 153/04, is located in whole or in part within 30 m of the Phase One Property. According to Schedule H of the City of Barrie Official Plan, the Site contains lands designated a Natural Heritage Resource. Reportedly, following the planned relocation of Sophia Creek, the Site will not contain lands designated a Natural Heritage Resource.

According to the MNRF Natural Heritage Information Centre (NHIC) database, provincially listed endangered and threatened species have been documented within 1 km of the Site: Chimney Swift (threatened), Eastern Meadowlark (threatened), Bobolink (threatened), and Butternut (endangered). Accordingly, the Site may be considered to be within an area of natural significance.

#### **4.3.5 Well Records**

A search of the Ministry Water Well Information System by ERIS identified three on-site records and 23 records within the phase one study area ranging from about 65 m to 300 m



from the Site. The wells were identified as observation or monitoring wells, and monitoring and test holes.

On-site stratigraphy was topsoil above silt with sand and gravel to a termination depth of 4 mbgs. Stratigraphy in the off-site wells within 100 m of the Site was generally sand fill above native sand to a maximum depth of 15.2 mbgs. Bedrock was not encountered.

#### **4.4 Site Operating Records**

A review of available site operating records is required when the Site is an Enhanced Investigation Property. A property is defined as an Enhanced Investigation Property as per paragraph 32 (1) (b) of O.Reg. 153/04 if it is used, or has ever been used, in whole or in part for an industrial use or for any of the following commercial uses:

- A garage
- A bulk liquid dispensing facility, including a gasoline outlet
- For the operation of dry cleaning equipment

Review of the site history indicated the Site is an Enhanced Investigation Property. As such, a review of available site operating records was completed. Review of the site operating records is presented in Section 6.2.19.



## 5.0 Interviews

As per O.Reg. 153/04, a minimum of two interviews with persons described below, are required in an effort to obtain further information regarding the Site use, occupancy history, and environmental conditions of the Site. This may include the following:

- Persons relevant to meeting the objectives of the Phase One ESA
- Current occupants and/or owners of the Site, or an individual with control of or authority over the owner
- Previous owners and/or occupants
- For industrial/commercial properties, a person that is knowledgeable of the Site activities (to be conducted on-site)
- Where the owner/occupant is not available, at least one owner or occupant of an adjacent property and one provincial or municipal government official, both of whom should be familiar with the Site

Nick Chin, a member of the owner's staff, completed a site questionnaire and provided further information in follow-up conversations. Information obtained from those discussions is included in the appropriate sections of this Phase One ESA report.

As described in Section 4.2.5, an FOI request was submitted to the Ministry for information they may have on file pertaining to the Site. The response to the FOI request is documented in Section 4.2.5.



## **6.0 Site Reconnaissance**

### **6.1 General Requirements**

Natalie Wright, P.Eng., and Andrew Bunn, BSc, conducted a site reconnaissance on September 22, 2022. Due to wet conditions at the time of the initial site visit, Natalie Wright conducted a second visit on October 24, 2022. At the time of the reconnaissance, the Site was unoccupied with the exception of some renovations inside the existing building. A walk-by of the surrounding properties in the phase one study area to identify potential off-site PCAs that may contribute to an APEC on the Phase One Property was also completed. Surrounding properties were viewed from publicly accessible areas.

During the site reconnaissance on September 22, 2022, the weather was overcast and cool and the ground was wet from recent rain. During the site reconnaissance on October 24, 2022, the weather was warm and sunny, and the ground was dry. The entire Phase One Property was accessible, and all aspects of the property were inspected. Information obtained from the site reconnaissance's is presented in Section 6.2. Select photographs taken during the site reconnaissance are included in Appendix H.

### **6.2 Specific Observations at Phase One Property**

Cambium made all reasonable attempts to obtain the following information where applicable, as required by Schedule D, subsection 13 (1) of O.Reg. 153/04:

1. A general description of structures and other improvements, including the number and age of buildings
2. A general description of the number, age and depth of below ground structures
3. Details of all tanks, above and below ground, at the Phase One Property, including the material and method of construction of the tank, tank age, tank contents and tank volume, whether in use or not
4. Any potable and non-potable water sources



5. The type and approximate location of underground utility and service corridors, such as sewer, water, electrical or gas lines, located on, in or under the Phase One Property

With respect to the structures and buildings on the Site, the following information was obtained:

1. Exit and entry points
2. Details of existing and former heating systems, including type and fuel source
3. Details of cooling systems, including type and fuel source, if any
4. Details of any drains, pits and sumps, including their current use, if any, and former use
5. Details of any unidentified substances
6. Details, including locations, of stains or corrosion on floors other than from water, where located near a drain, pit, sump, crack or other potential discharge location.

Inquiries were also made to determine the following

7. Details including locations of current and former wells, including all wells described or defined in or under the *Ontario Water Resources Act and the Oil, Gas and Salt Resources Act*
8. Details of sewage works, including their location
9. Details of ground surface, including type of ground cover, such as grass, gravel, soil or pavement
10. Details of current or former railway lines or spurs and their locations

For the portion of the Phase One Property not covered by structures and buildings, the following observations were made:

1. Areas of stained soil, vegetation or pavement
2. Stressed vegetation
3. Areas where fill and debris materials appear to have been placed or graded
4. Potentially contaminating activity



## 5. Details of any unidentified substances found at the Phase One Property

The following is a description of the various points of investigation noted during the Site reconnaissance conducted for the Phase One ESA. All observations made during the Site reconnaissance are discussed in the following sections in detail regarding any findings that are relevant to identifying PCAs and APECs.

### 6.2.1 Structures and Other Improvements

The Site was developed with a two storey, slab-on-grade building, constructed in 1908. The building was vacant.

A roughly 20 m open channel of water, identified as Sophia Creek, transects the east side of the Site. The water discharges into a concrete stormwater culvert that underlies the currently developed, west side of the Site.

### 6.2.2 Underground Utility and Service Corridors

Natural gas, water, sewer services and a stormwater culvert are present beneath the west side of the Site.

### 6.2.3 Storage Tanks – Above Ground and Underground

No ASTs and no evidence of USTs was observed at the Site. Cambium observed “Little Tank” and “Big Tank” labels on an electric panel lid with dates listed from 1989 to 2020. An inspection report provided in the Ministry FOI response, noted that two degreaser tanks, 1-100 gallon and 1-200 gallon, are picked up as needed for off-site disposal.

During the October 2022 site visit, it was reported that ASTs may have been located along the northwest exterior wall of the building.

As previously noted, the degreaser ASTs are a PCA.

### 6.2.4 Oil/Water Separators

No oil/water separator was observed during the site visits.



### **6.2.5 Potable Water Sources**

The Site is municipally serviced for drinking water. No drinking water wells were observed on the Site and no records of drinking water wells at the Site were identified by the records review.

### **6.2.6 Entry and Exit Points**

The Site is accessible at the southwest corner via a driveway from Sophia Street and at the northwest corner via a driveway from Mary Street.

### **6.2.7 Heating and Cooling Systems**

Heating was provided by a natural gas powered boiler in the former shop area. No cooling system was observed or reported at the Site.

### **6.2.8 Drains, Pits, and Sumps**

No sumps, pits, or lagoons were observed or reported at the Site. A floor drain was observed in the northwest corner of the building during the September 2022 site visit.

Reportedly, the floor drain had been removed and disconnected from the stormwater culvert, prior to the October 2022 site visit. During the October 2022 site visit, the main floor of the building was comprised of a newly poured concrete floor and no floor drains were observed.

### **6.2.9 Unidentified Substances**

No unidentified substances were observed or reported at the Site.

### **6.2.10 Current and Former Wells**

Five environmental monitoring wells were observed on the Site. No potable drinking water wells were identified at the Site.

### **6.2.11 Septic Fields**

No septic fields were observed or reported at the Site.



### **6.2.12 Ground Surface Conditions**

Ground cover south of the building consisted of asphalt. An asphalt driveway was present west of the building. The remainder of the west portion of the Site was a mix of gravel and grass cover. The east portion of the Site was grass cover with some bushes along the ravine.

### **6.2.13 Railway Lines or Spurs**

No railway lines or spurs were observed at the Site.

### **6.2.14 Stained Soil, Vegetation, or Pavement**

No stained soil, vegetation, or asphalt was observed on the Site.

### **6.2.15 Stressed Vegetation**

No areas of stressed vegetation were observed on the Site.

### **6.2.16 Fill and Debris Materials**

The surface elevation at the Site is similar to the surrounding properties; however, a previous subsurface investigation (Cambium, 2022a) identified a layer of sand fill across the Site and up to a 1.5 m thick.

### **6.2.17 Unidentified and Other Hazardous Substances**

No unidentified substances were observed at the Site.

### **6.2.18 Adjacent Land Uses and Environmental Concerns**

The Site is bound by residential to the north, a multi-tenant commercial office building to the east, Sophia Street to the south, with commercial beyond, and Mary Street to the west with residential beyond. No adjacent land uses are a PCA.

Wright Cleaners, a dry cleaner, was observed about 150 m southeast of the Site at 103 Bayfield Street, and was previously identified as a PCA.



## **6.2.19 Enhanced Investigation Property**

The records review indicated that historical uses of the Site included industrial uses and a commercial service garage. As such, the Site is an Enhanced Investigation Property. No operating data was available from the current property owner. Information available from other sources (e.g., FIPs, historical reports, and the Ministry FOI response) is presented below.

### **Processing and Manufacturing**

No processing or manufacturing was observed on the Site.

The records review indicated that the following processing operations historically occurred at the Site:

- The Barrie Planing Mill, which processed lumber into doors and sashes, operated at the Site from 1908 to the mid-1930s.
- Parry Automotive, which rebuilt engines, operated at the Site from 1957 to 2021. The machine shop occupied the north side of the building where, in addition to rebuilding engines, operations included grinding, and turning of brake drums and crankshafts.

### **Hazardous Materials**

The records review indicated that the following hazardous materials were historically present at the Site:

- The 1978 inspection reports indicated a caustic solution and varsol were used to degrease and clean parts in the machine shop.
- The 1995 Ministry inspection identified the presence of waste oils in 4 L plastic bottles in the machine shop and two degreaser tanks, 1-100 gallon and 1-200 gallon. The location of the tanks was not specified.
- Parry Automotive Ltd. was registered as a generator of waste oils and lubricants and alkaline wastes – other metals from 1992 to 2004.



### **Product Manufacturing**

No product manufacturing was observed at the Site and no product manufacturing was identified during the records review.

### **By-Products and Wastes**

No by-products or waste are currently generated at the Site.

Parry Automotive was listed as a generator of waste oils and lubricants and alkaline wastes – other metals from 1992 to 2004.

### **Raw Material Handling**

No raw materials storage was observed at the Site during the site visits.

The 1978 inspection report and 1995 Ministry inspection identified the following raw materials used by Parry Automotive: a caustic solution, varsol solvent, and degreasers.

Reportedly, the ASTs may have been located on the exterior of the northwest corner of the building.

### **Drums, Totes and Bins**

No drums, totes, or bins were observed at the Site during the site visits.

### **Oil/Water Separator**

No oil/water separator was observed at the Site during the site visits.

The 1995 inspection by the Ministry noted that oil was picked up from interceptor. It was reported to Cambium that when replacing the concrete floor on the ground level of the building in 2022, no interceptor was found and the floor drain discharged into the stormwater culvert beneath the building.

### **Vehicle and Equipment Maintenance**

No vehicle or equipment maintenance was observed at the Site during the site visits.



## **Spills**

No indications of spills were observed during the site visits and no spills were reported at the Site.

## **Liquid Discharge Points**

A drain was observed in the northwest corner of the building during the September 2022 site visit. The concrete floor on the north side of the building had been repoured prior to the October 2022 site visit. No floor drains were observed during the October 2022 site visit.

## **Processing and Manufacturing Equipment**

No processing or manufacturing equipment was observed at the Site during the site visit. Parry Automotive operations included a machine shop in the north portion of the building.

## **Hydraulic Equipment**

No hydraulic equipment was observed at the Site during the site visit.

## **6.3 Written Description of Investigation**

This Phase One ESA included a review of historical documents, an interview with a person knowledgeable about the historical and current uses of the Site, and a site reconnaissance to observe existing site conditions.

A reconnaissance of the Site was conducted to examine the exterior and interior of the on-site building, and to examine the exterior portions of the Site. Access was provided to the interior of the building. Mechanical equipment (including heating and cooling systems) was documented, as was any evidence of USTs and ASTs. The exterior portions of the Site were examined for evidence of utilities and related infrastructure; water wells; site drainage and related infrastructure; stained areas; stressed vegetation; and evidence of fill material.

The reconnaissance included an examination of all properties within the phase one study area from public access ways to document and characterize PCAs, water bodies, and areas of natural significance. Further to the description of the investigations outlined above, the findings that are relevant to the existence of an APEC or PCA are described in Section 7.0.



## **7.0 Review and Evaluation of Information**

### **7.1 Current and Past Uses**

The first identified use of the Site was for industrial purposes in 1908 when it was occupied by Barrie Planing Mill.

The Site was occupied by Robson's Bakery (commercial) in the early 1940s, Parker and Hannah Agricultural Implements (industrial) and a residence from the mid-1940s to 1957 and Parry Automotive (commercial) from 1957 to 2021.

The current land use is commercial; however, the Site is vacant.

For information on the current and past uses and ownership refer to Table 1 and the Chain of Title report included as Appendix C.

### **7.2 Potentially Contaminating Activity**

Cambium reviewed information available for the phase one study area to identify environmental issues normally assessed in a Phase One ESA. The Phase One ESA identified 39 PCAs (6 on-site and 33 off-site) within the phase one study area. Refer to Table 2 for further description of the identified PCAs and Figure 3 for locations of the identified PCAs.

### **7.3 Areas of Potential Environmental Concern**

As required by O.Reg. 153/04, all on-site PCAs contributed to an APEC. Based on the distance and/or direction from the Site, local topography, and shallow groundwater flow direction, no off-site PCAs contributed to an APEC. Refer to Table 3 for APEC details and Figure 4 for APEC locations.

### **7.4 Phase One Conceptual Site Model**

The following descriptions and discussion supplement Figure 3 and Figure 4, and together comprise the Phase One Conceptual Site Model (CSM). The purpose of the CSM is to assist the QP in illustrating the results of the Phase One ESA and to provide a basis for further work, if required.



#### **7.4.1 Site Description**

The Site is on the northeast corner of Mary Street and Sophia Street West in Barrie, Ontario in the County of Simcoe. The legal description of the Site is *Part of Lot 6 East Side of Mary Street, Part of Lots 7 and 8 West Side of Maple Street, Registered Plan 121, City of Barrie, County of Simcoe*. The Property Identification Number (PIN) is 58800-0040 (LT). The Universal Transverse Mercator (UTM) coordinates for the centroid for the Site are Zone 17 T, 603985 m east and 4916183 m north. The 0.2367 ha Site is bound by residential to the north, Sophia Street to the south with commercial use beyond, commercial land use to the northeast/east, and Mary Street to the west with residential use beyond.

#### **7.4.2 Existing Buildings and Structures**

The Site is developed with a two storey, slab-on-grade building, built in 1908. The building is vacant.

A roughly 20 m open channel of water, identified as Sophia Creek, transects the east side of the Site. The water discharges into a concrete stormwater culvert that underlies the currently developed, west side of the Site.

#### **7.4.3 Water Bodies and Areas of Natural Significance**

Following the planned relocation of the on-site water channel, the closest water body will be the portion of Sophia Creek that travels through Queens Park, roughly 140 m southwest of the Site. As a result, the Site is not considered to be within 30 m of a water body, as defined in O.Reg. 153/04.

The Site may be considered an Area of Natural Significance, as defined in Section 1 of O.Reg. 153/04, due to the potential presence of species at risk habitat for threatened and/or endangered species.



#### **7.4.4 Drinking Water Wells**

The Site is municipally serviced for drinking water. No drinking water wells were observed on the Site and no records of drinking water wells at the Site were identified by the records review.

A search of the Ministry Water Well Information System by ERIS identified three on-site records and 23 records within the phase one study area ranging from about 65 m to 300 m from the Site. The wells were identified as observation or monitoring wells, and monitoring and test holes.

#### **7.4.5 Potentially Contaminating Activities**

Based on the records review, site reconnaissance, and interviews, 39 PCAs (6 on-site and 33 off-site) were identified within the phase one study area. Refer to Table 2 for further description of the identified PCAs and Figure 3 for locations of the identified PCAs.

All on-site PCAs contribute to APECs.

**PCA 1** – On-site: former wood storage (Barrie Planing Mill); 59 - Wood Treating and Preservative Facility and Bulk Storage of Treated and Preserved Wood Products

**PCA 2** – On-site: former farm equipment storage (Parker & Hannah, agricultural implements dealer); 52 - Storage, maintenance, fuelling and repair of equipment, vehicles, and material used to maintain transportation systems.

**PCA 3** – On-site: fill of unknown quality; 30 - Importation of Fill Material of Unknown Quality

**PCA 4** – On-site: former machine shop for rebuilding engines (Parry Automotive); 27 - Garages and Maintenance and Repair of Railcars, Marine Vehicles and Aviation Vehicles

**PCA 5** – On-site: former tanks of degreaser

**PCA 6** – On-site: salt application for de-icing

Off-site PCAs do not contribute to APECs.



- PCA 7** – Off-site (Mary Street, 30 m south): gasoline USTs; 28 - Gasoline and Associated Products Storage in Fixed Tanks
- PCA 8** – Off-site (121 Mary Street, 45 m north): contaminated soil from former fuel UST
- PCA 9** – Off-site (136 Bayfield Street, 45 m northeast): generation of alkaline wastes (other metals) and oil skimmings & sludges
- PCA 10** – Off-site (140 Bayfield Street, 100 m northeast): fuel oil UST, fuel oil AST and diesel ASTs; 28 - Gasoline and Associated Products Storage in Fixed Tanks
- PCA 11** – Off-site (140 Bayfield Street, 100 m northeast): spill of hydraulic oil
- PCA 12** – Off-site (125 Bayfield Street, 150 m northeast): generation of oil skimmings & sludges
- PCA 13** – Off-site (Bayfield Street and Sophia Street, 125 m to the east): spills of transmission fluid, an oily substance, and coolant
- PCA 14** – Off-site (104 Bayfield Street, 100 m east): spill of transformer oil
- PCA 15** – Off-site (102 Bayfield Street, 110 m southeast): automotive repair garage; 27 - Garages and Maintenance and Repair of Railcars, Marine Vehicles and Aviation Vehicles
- PCA 16** – Off-site (102 Bayfield Street, 110 m southeast): gasoline USTs; 28 - Gasoline and Associated Products Storage in Fixed Tanks
- PCA 17** – Off-site (103 Bayfield Street, 150 m southeast): dry cleaner; 37 - Operation of Dry Cleaning Equipment (where chemicals are used)
- PCA 18** – Off-site (103 Bayfield Street, 150 m southeast): spill of dry cleaning solvent
- PCA 19** – Off-site (17 Sophia Street East, 245 m east): chlorinated solvent contamination in groundwater
- PCA 20** – Off-site (North of Ross Street from Maple Avenue to Bayfield Street, 110 m southeast): Engine manufacturer (The Canada Producer and Gas Engine Co Limited); 34 - Metal Fabrication



- PCA 21** – Off-site (80 Bayfield Street, 150 m southeast): automotive repair garage; 27 - Garages and Maintenance and Repair of Railcars, Marine Vehicles and Aviation Vehicles
- PCA 22** – Off-site (80 Bayfield Street, 150 m southeast): gasoline USTs; 28 - Gasoline and Associated Products Storage in Fixed Tanks
- PCA 23** – Off-site (80 Bayfield Street, 150 m southeast): spill of gasoline to a catchbasin
- PCA 24** – Off-site (Bayfield Street and Ross Street, 200 m southeast): spill of transformer oil
- PCA 25** – Off-site (85 Bayfield Street, 220 m southeast): gasoline UST; 28 - Gasoline and Associated Products Storage in Fixed Tanks
- PCA 26** – Off-site (65 Bayfield Street, 220 m southeast): furnace oil spill
- PCA 27** – Off-site (65 Bayfield Street, 220 m southeast): automotive repair garage; 27 - Garages and Maintenance and Repair of Railcars, Marine Vehicles and Aviation Vehicles
- PCA 28** – Off-site (65 Bayfield Street, 220 m southeast): gasoline UST; 28 - Gasoline and Associated Products Storage in Fixed Tanks
- PCA 29** – Off-site (Southwest corner of Ross Street and Bayfield Street, 240 m southeast): Sheet metal workers building (The Ball Planing Company); 33 - Metal Treatment, Coating, Plating and Finishing
- PCA 30** – Off-site (Southwest corner of Ross Street and Bayfield Street, 240 m southeast): gasoline USTs; 28 - Gasoline and Associated Products Storage in Fixed Tanks
- PCA 31** – Off-site (59 Maple Avenue, 150 m southeast): suspected spill of motor oil
- PCA 32** – Off-site (76 Maple Avenue, 150 m southeast): spill of motor oil
- PCA 33** – Off-site (Toronto Street and Park Street, 200 m southwest): spills of diesel to a catchbasin
- PCA 34** – Off-site (Toronto Street and Ross Street, 100 m west): spills of gasoline and engine fluids to a catchbasin
- PCA 35** – Off-site (74/76 Ross Street, 200 m west): spill of coolant to the road



**PCA 36** – Off-site (74/76 Ross Street, 200 m west): generation of aromatic solvents, halogenated solvents, and oil skimmings & sludges

**PCA 37** – Off-site (74/76 Ross Street, 200 m west): diesel AST; 28 - Gasoline and Associated Products Storage in Fixed Tanks

**PCA 38** – Off-site (153 Bayfield Street, 240 m northeast): gasoline USTs; 28 - Gasoline and Associated Products Storage in Fixed Tanks

**PCA 39** – Off-site (153 Bayfield Street, 240 m northeast): spill of gasoline

The qualified person has determined that a substance has likely been applied to surfaces for the safety of vehicular or pedestrian traffic under conditions of snow or ice at the Site. As such, the exemption set out in paragraph 1 of section 49.1 of O.Reg. 153/04 will be relied upon. The exemptions set out in paragraphs 1.1, 2 and 3 of section 49.1 of O.Reg. 153/04 will not be relied upon.

#### **7.4.6 Areas of Potential Environmental Concern**

As required by O.Reg. 153/04, all on-site PCAs contributed to an APEC. Based on a review of potential to result in contamination at the Site, no off-site PCAs contributed to APECs. Refer to Table 3 for APEC details and Figure 4 for APEC locations.

**APEC A** – Northwest and central portions of the Site, associated with PCA 1 - Storage of wood (Barrie Planing Mill). COPCs are PHC F1-F4, VOCs incl. BTEX, PAHs, metals incl. hydride-forming, ABNs including CPs.

**APEC B** – West and north portions of Site, associated with PCA 2 - Storage of farm equipment (Parker & Hannah, agricultural implements dealer). COPCs are PHC F1-F4, VOCs incl. BTEX, metals incl. hydride-forming.

**APEC C** – Entire Site, associated with PCA 3 – Fill of unknown quality. COPCs are PHC F1-F4, BTEX, PAHs, metals incl. hydride-forming.



**APEC D** – North portion of on-site building, associated with PCA 4 - Machine shop for the rebuilding of engines (Parry Automotive. COPCs are PHC F1-F4, VOCs incl. BTEX, PAHs, metals incl. hydride-forming, mercury, cyanide, pH.

**APEC E** – North side of building and northwest exterior of building, associated with PCA 5 - Two tanks of degreaser. COPCs include PHC F1-F4, VOCs incl. BTEX, pH.

**APEC F** – West side of Site, exterior to the on-site building, associated with PCA 7 - Salt application for de-icing. COPCs are EC, SAR, sodium, chloride.

#### **7.4.7 Contaminants of Potential Concern**

COPCs were identified for each PCA contributing to an APEC. The COPCs specific to each APEC are summarized in Table 3. PHC F1-F4, VOCs incl. BTEX, PAHs, ABNs incl. CPs, metals incl. hydride-forming, mercury, cyanide, pH, EC, SAR, sodium and chloride were identified as COPCs related to the on-site PCAs.

#### **7.4.8 Contaminant Distribution and Transport**

Natural gas, water, sewer services and a stormwater culvert are present beneath the west side of the Site. Contaminant distribution and transport may be influenced by the presence of utility trenches.

No specific climatic or meteorological conditions were observed that may influence the distribution or migration of contaminants.

#### **7.4.9 Geological and Hydrogeological Setting**

A topographic survey of the Site (Rudy Mak, 2022) indicates the Site is generally flat at approximately 234 metres above sea level (masl). There is a sharp ravine that bisects the east side of the Site where Sophia Creek flows through, with a minimum elevation of 232.20 masl immediately before the creek discharges into the culvert that underlies the currently developed, west side of the Site.

Regionally topography slopes down to the south toward Kempenfelt Bay about 700 m south-southeast of the Site (MNRF, 2022).



The Site is within the Simcoe Lowlands physiographic region (Chapman & Putnam, 2007), characterized by level plains composed of sand, silt and clay. Overburden is mapped as coarse-textured glaciolacustrine deposits of sand and gravel with minor silt and clay (OGS, 2010). Bedrock is mapped as limestone, dolostone, shale, arkose, and sandstone (OGS, 2007).

A review of Ministry water well records (MECP, 2022) identified three records for on-site monitoring wells and seven records within 100 m of the Site. On-site stratigraphy was topsoil above silt with sand and gravel to a termination depth of 4 mbgs. Stratigraphy in the off-site wells within 100 m of the Site was generally sand fill above native sand to a maximum depth of 15.2 mbgs. Bedrock was not encountered.

Subsurface conditions at the Site encountered during the geotechnical investigation (Cambium, 2022a), generally consisted of paved asphalt or topsoil overlying sand fill to a maximum depth of 1.5 mbgs. Underlying the fill, was native soils consisting of sand to silty sand with varying amounts of gravel and clay, and sand and silt deposits with some gravel to the maximum depth of the investigation, 6.7 mbgs. Groundwater levels collected over four months generally ranged from 0.85 to 2.85 mbgs.

A hydrogeological assessment (Cambium, 2022b) indicated that groundwater levels ranged from 0.85 to 2.58 mbgs on April 29, 2022, and shallow groundwater flow beneath the Site was southwest. Hydraulic conductivity values measured using single well response tests ranged from  $2.61 \times 10^{-7}$  m/s to  $2.11 \times 10^{-5}$  m/s with a geometric mean of  $2.08 \times 10^{-6}$  m/s.

#### **7.4.10 Uncertainty or Absence of Information**

All aspects of the Phase One ESA were conducted consistent with O.Reg. 153/04, and as such, the Site was investigated thoroughly. As access to the entire Site was possible, and adequate historical information was available through the interviewee's, records review, and FOI request, uncertainty or absence of information is not expected. While the placement of historical on and off-site structures and PCAs based on FIPs may be of low accuracy, investigations completed during the Phase Two ESA can account for this uncertainty.



## **8.0 Conclusions**

The Phase One ESA conclusions regarding the current environmental conditions at the Site are based solely on the results of the document review, regulatory records review, interviews, and site reconnaissance as described in this report.

### **8.1 Requirement for a Phase Two Environmental Site Assessment**

Based on the observations and information obtained for the Site and phase one study area, a Phase Two ESA is required prior to filing an RSC.

### **8.2 RSC Based on Phase One ESA Alone**

An RSC cannot be filed based only on a Phase One ESA.



### 8.3 Signatures

This Phase One ESA was completed by Natalie Wright, P.Eng., QP<sub>ESA</sub>, as per O.Reg. 153/04. Information presented in this report is true and accurate to the best of the assessors' knowledge.

Respectfully submitted,

**Cambium Inc.**



Natalie Wright, P.Eng., QP<sub>ESA</sub>  
Project Manager

\\cambiumincstorage.file.core.windows.net/projects\14900 to 14999\14909-002 Innovative Planning Solutions - Phase One\Two ESA & RSC - 30 Sophia St, Barrie\Deliverables\REPORT - Phase One ESA\Draft\2022-12-15 RPT Phase One ESA - 30 Sophia St W, Barrie.docx



## 9.0 References

- Barrie. (2022, 10 13). *The City of Barrie Official Plan*. Retrieved from City of Barrie: <https://www.barrie.ca/sites/default/files/2022-07/Official%20Plan%20-%20January%202018.pdf>
- BarrieToday. (2022, 10 04). *Then & Now: Barrie Planing Mill, September 22, 2019*. Retrieved from BarrieToday: <https://www.barrietoday.com/columns/then-and-now/then-now-barrie-planing-mill-1689406>
- Cambium. (2022a). *Draft Geotechnical Investigation Report - 30 Sophia Street West, Barrie, Ontario*. Cambium Inc. July 27, 2022.
- Cambium. (2022b). *Hydrogeological Assessment, 30 Sophia Street West, Barrie, Ontario*. Cambium Inc. October 4, 2022.
- Chapman, L., & Putnam, D. (2007). *The Physiographic Regions of Southern Ontario; Miscellaneous Release--Data 228*. Ontario Geological Survey.
- Comco. (2021). *Executive Summary, Phase I Environmental Site Assessment*. Comco Canada Ltd. April 2021.
- ERIS. (2022). *ERIS Database Report, 30 Sophia Street West, Barrie, ON*. Environmental Risk Information Services. September 7, 2022.
- McInroy, I. (2022, 10 04). *End of the road for century-old Parry Automotive building on Sophia St. July 11, 2021*. Retrieved from BarrieToday: <https://www.barrietoday.com/rooted/end-of-the-road-for-century-old-parry-automotive-building-on-sophia-st-4-photos-3977350>
- MECP. (2022, 10 06). *Map: Well Records*. Retrieved from Ministry of the Environment, Conservation and Parks: <https://www.ontario.ca/environment-and-energy/map-well-records>
- MNRF. (2022, 10 13). *Make a Map: Natural Heritage Areas*. Retrieved from Ministry of Natural Resources and Forestry:



[https://www.lioapplications.lrc.gov.on.ca/Natural\\_Heritage/index.html?viewer=Natural\\_Heritage.Natural\\_Heritage&locale=en-CA](https://www.lioapplications.lrc.gov.on.ca/Natural_Heritage/index.html?viewer=Natural_Heritage.Natural_Heritage&locale=en-CA)

MNRF. (2022, 10 06). *Make a Topographic Map*. Retrieved from Ministry of Natural Resources and Forestry:

[https://www.lioapplications.lrc.gov.on.ca/MakeATopographicMap/index.html?viewer=Make\\_A\\_Topographic\\_Map.MATM&locale=en-US](https://www.lioapplications.lrc.gov.on.ca/MakeATopographicMap/index.html?viewer=Make_A_Topographic_Map.MATM&locale=en-US)

MOE. (1988a). *Inventory of Industrial Facilities Producing or Using Coal Tar or Related Tars in Ontario, Volume I*. Ministry of the Environment. November 1988.

MOE. (1988b). *Inventory of Coal Gasification Plant Waste Sites in Ontario*. Ministry of the Environment. November 1988.

MOE. (1991). *Waste Disposal Site Inventory*. Ministry of the Environment. June 1991.

OGS. (2007). *Paleozoic geology of southern Ontario; Ontario Geological Survey, Miscellaneous Release--Data 219*. Ontario Geological Survey.

OGS. (2010). *Surficial geology of Southern Ontario; Ontario Geological Survey, Miscellaneous Release--Data 128-REV*. Ontario Geological Survey.

Rudy Mak. (2022). *Plan of Survey, Part of Lot 6, East Side of Mary Street, Part of Lots 7 and 8, West Side of Maple Street, Registered Plan 121, City of Barrie, County of Simcoe*. Rudy Mak Surveying Ltd. March 14, 2022.



## 10.0 Standard Limitations

### Limited Warranty

In performing work on behalf of a client, Cambium relies on its client to provide instructions on the scope of its retainer and, on that basis, Cambium determines the precise nature of the work to be performed. Cambium undertakes all work in accordance with applicable accepted industry practices and standards. Unless required under local laws, other than as expressly stated herein, no other warranties or conditions, either expressed or implied, are made regarding the services, work or reports provided.

### Reliance on Materials and Information

The findings and results presented in reports prepared by Cambium are based on the materials and information provided by the client to Cambium and on the facts, conditions and circumstances encountered by Cambium during the performance of the work requested by the client. In formulating its findings and results into a report, Cambium assumes that the information and materials provided by the client or obtained by Cambium from the client or otherwise are factual, accurate and represent a true depiction of the circumstances that exist. Cambium relies on its client to inform Cambium if there are changes to any such information and materials. Cambium does not review, analyze or attempt to verify the accuracy or completeness of the information or materials provided, or circumstances encountered, other than in accordance with applicable accepted industry practice. Cambium will not be responsible for matters arising from incomplete, incorrect or misleading information or from facts or circumstances that are not fully disclosed to or that are concealed from Cambium during the provision of services, work or reports.

Facts, conditions, information and circumstances may vary with time and locations and Cambium's work is based on a review of such matters as they existed at the particular time and location indicated in its reports. No assurance is made by Cambium that the facts, conditions, information, circumstances or any underlying assumptions made by Cambium in connection with the work performed will not change after the work is completed and a report is submitted. If any such changes occur or additional information is obtained, Cambium should be advised and requested to consider if the changes or additional information affect its findings or results.

When preparing reports, Cambium considers applicable legislation, regulations, governmental guidelines and policies to the extent they are within its knowledge, but Cambium is not qualified to advise with respect to legal matters. The presentation of information regarding applicable legislation, regulations, governmental guidelines and policies is for information only and is not intended to and should not be interpreted as constituting a legal opinion concerning the work completed or conditions outlined in a report. All legal matters should be reviewed and considered by an appropriately qualified legal practitioner.

### Site Assessments

A site assessment is created using data and information collected during the investigation of a site and based on conditions encountered at the time and particular locations at which fieldwork is conducted. The information, sample results and data collected represent the conditions only at the specific times at which and at those specific locations from which the information, samples and data were obtained and the information, sample results and data may vary at other locations and times. To the extent that Cambium's work or report considers any locations or times other than those from which information, sample results and data was specifically received, the work or report is based on a reasonable extrapolation from such information, sample results and data but the actual conditions encountered may vary from those extrapolations.

Only conditions at the site and locations chosen for study by the client are evaluated; no adjacent or other properties are evaluated unless specifically requested by the client. Any physical or other aspects of the site chosen for study by the client, or any other matter not specifically addressed in a report prepared by Cambium, are beyond the scope of the work performed by Cambium and such matters have not been investigated or addressed.

### Reliance

Cambium's services, work and reports may be relied on by the client and its corporate directors and officers, employees, and professional advisors. Cambium is not responsible for the use of its work or reports by any other party, or for the reliance on, or for any decision which is made by any party using the services or work performed by or a report prepared by Cambium without Cambium's express written consent. Any party that relies on services or work performed by Cambium or a report prepared by Cambium without Cambium's express written consent, does so at its own risk. No report of Cambium may be disclosed or referred to in any public document without Cambium's express prior written consent. Cambium specifically disclaims any liability or responsibility to any such party for any loss, damage, expense, fine, penalty or other such thing which may arise or result from the use of any information, recommendation or other matter arising from the services, work or reports provided by Cambium.

### Limitation of Liability

Potential liability to the client arising out of the report is limited to the amount of Cambium's professional liability insurance coverage. Cambium shall only be liable for direct damages to the extent caused by Cambium's negligence and/or breach of contract. Cambium shall not be liable for consequential damages.

### Personal Liability

The client expressly agrees that Cambium employees shall have no personal liability to the client with respect to a claim, whether in contract, tort and/or other cause of action in law. Furthermore, the client agrees that it will bring no proceedings nor take any action in any court of law against Cambium employees in their personal capacity.



---

## Appended Figures

---

**PHASE ONE  
ENVIRONMENTAL  
SITE ASSESSMENT**  
2426011 ONTARIO INC.  
30 Sophia Street West  
Barrie, Ontario

**LEGEND**

-  Highway
-  Major Road
-  Minor Road
-  Railroad
-  Watercourse
-  Water Area
-  Provincial Park
-  Wooded Area
-  Built Up Area

**Notes:**  
 - Base mapping features are © Queen's Printer of Ontario, 2019 (this does not constitute an endorsement by the Ministry of Natural Resources or the Ontario Government).  
 - Distances on this plan are in metres and can be converted to feet by dividing by 0.3048.  
 - Cambium Inc. makes every effort to ensure this map is free from errors but cannot be held responsible for any damages due to error or omissions. This map should not be used for navigation or legal purposes. It is intended for general reference use only.



194 Sophia Street  
 Peterborough, Ontario, K9H 1E5  
 Tel: (705) 742.7900 Fax: (705) 742.7907  
 www.cambium-inc.com

**SITE LOCATION MAP**

Project No.: 14909-002	Date: December 2022
Scale: 1:100,000	Projection: NAD 1983 UTM Zone 17N
Created by: ACS	Checked by: NCW
Figure: <b>1</b>	

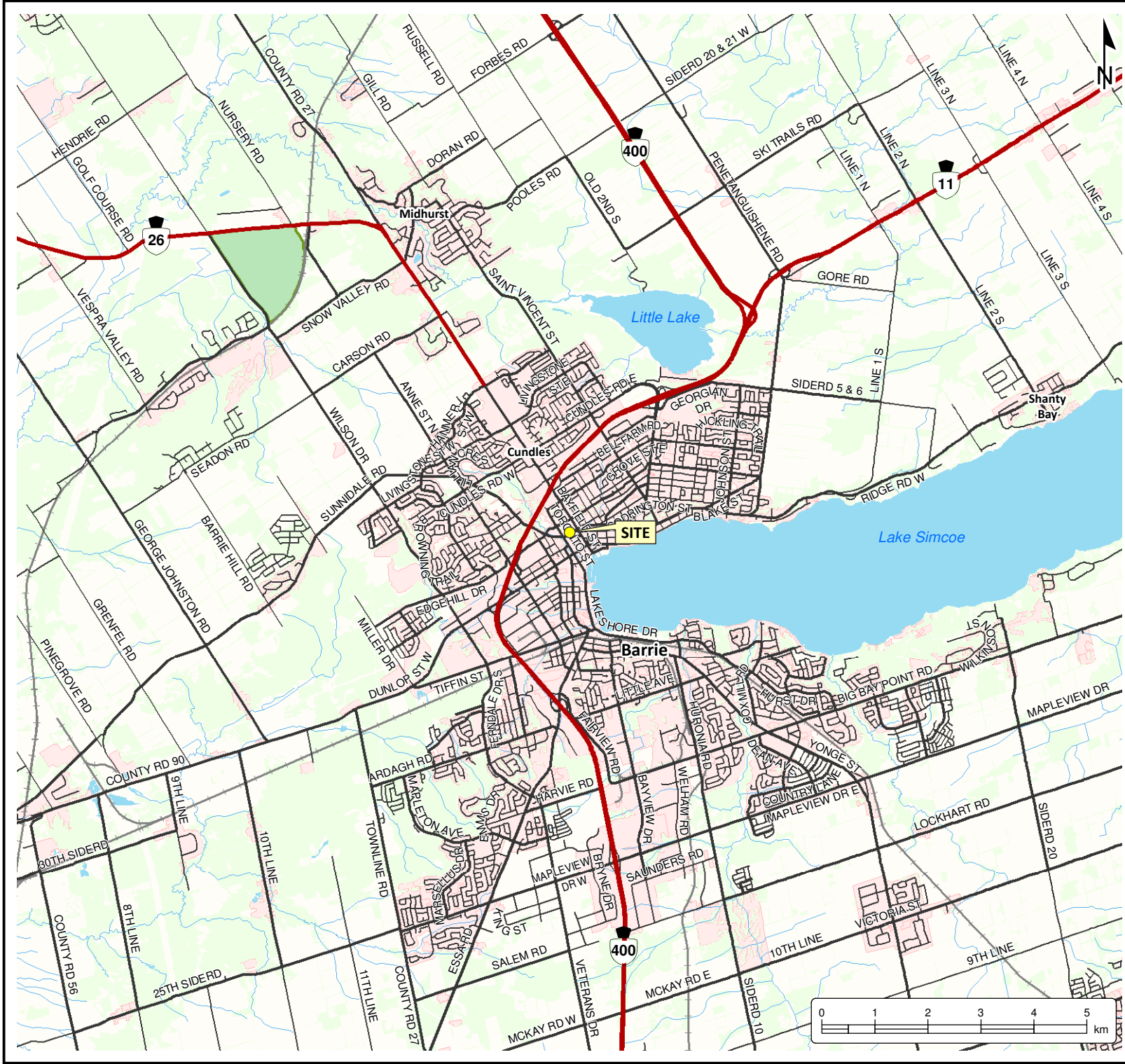
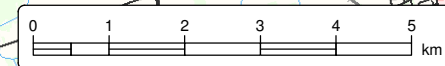

O:\GIS\MXD\14900-14999\14909-002 Innovative Planning Solutions - Phase One\Two-ESA & RSC - 30 Sophia St, Barrie\2022\10-06 FIG 1 - Site Location Map.mxd

O:\GIS\MXD\14800-1499\14909-002 Innovative Planning Solutions - Phase One\Two\ESA & RSC - 30 Sophia St, Barrie\2022-10-06 FIG 2 - Site Plan and Surrounding Land Use.mxd



**PHASE ONE  
ENVIRONMENTAL  
SITE ASSESSMENT**  
2426011 ONTARIO INC.  
30 Sophia Street West  
Barrie, Ontario

**LEGEND**

- Former Building Extension, present in whole or in part from 1908 to the 1950s
  - Former Lumber Shed
  - Former Building
  - Site (0.2ha)(approximate)
- LAND USE**

**Notes:**  
 - Base mapping features are © Queen's Printer of Ontario, 2019 (this does not constitute an endorsement by the Ministry of Natural Resources or the Ontario Government).  
 - Distances on this plan are in metres and can be converted to feet by dividing by 0.3048.  
 - Cambium Inc. makes every effort to ensure this map is free from errors but cannot be held responsible for any damages due to error or omissions. This map should not be used for navigation or legal purposes. It is intended for general reference use only.



194 Sophia Street  
 Peterborough, Ontario, K9H 1E5  
 Tel: (705) 742.7900 Fax: (705) 742.7907  
 www.cambium-inc.com

**SITE PLAN AND  
SURROUNDING LAND USE**

Project No.:	14909-002	Date:	December 2022
Scale:	1:2,000	Projection:	NAD 1983 UTM Zone 17N
Created by:	ACS	Checked by:	NCW
			2

O:\GIS\XDS\14900-14999\14909-002 Innovative Planning Solutions - Phase One\Two-ESA & RSC - 30 Sophia St, Barrie\2022\10-06 FIG 3 - Conceptual Site Model - Phase One Study Area.mxd

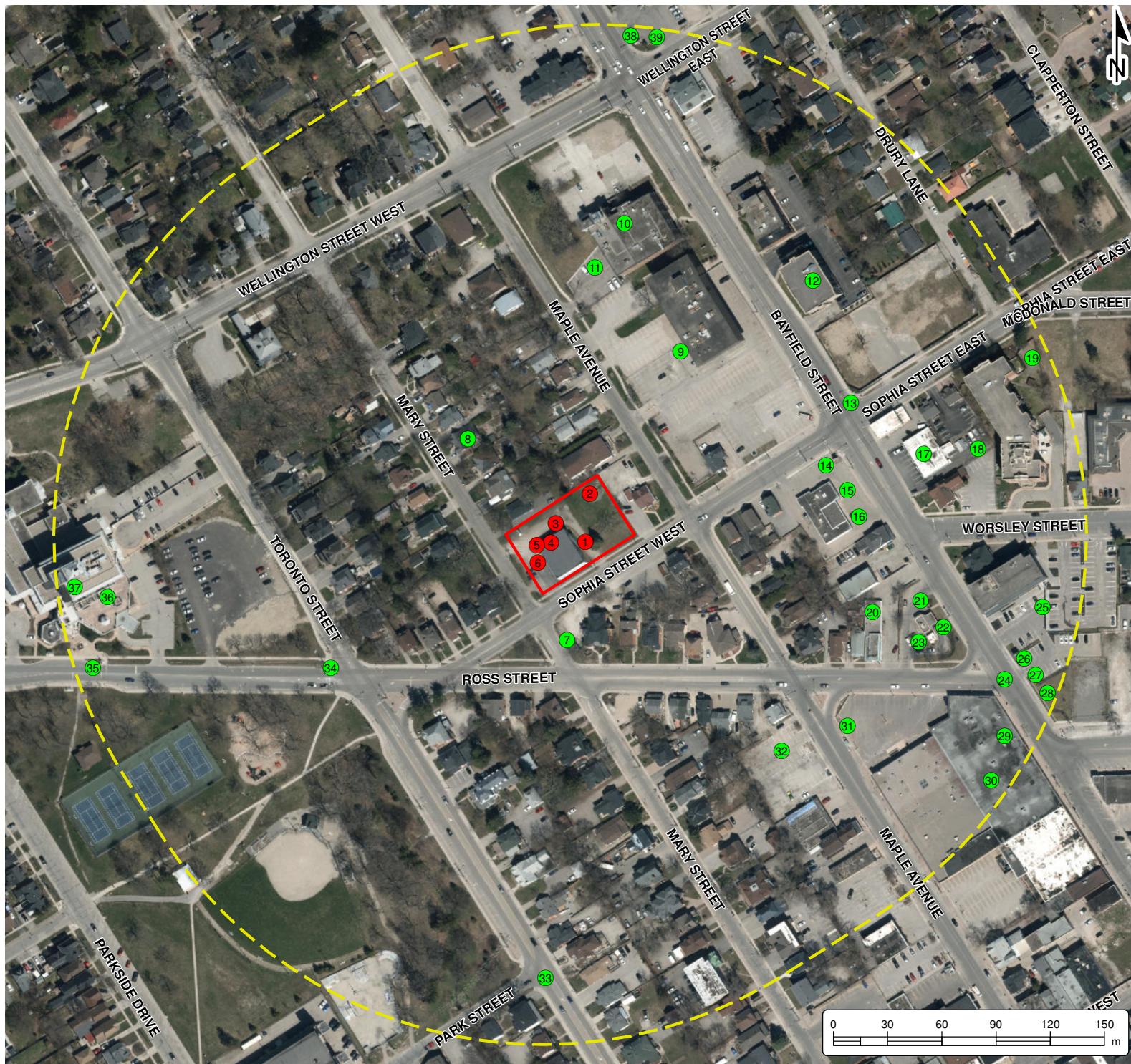

**PHASE ONE  
ENVIRONMENTAL  
SITE ASSESSMENT**  
2426011 ONTARIO INC.  
30 Sophia Street West  
Barrie, Ontario

**LEGEND**

- 250m Study Area
- Site (approximate)

**Potentially Contaminating Activity:**

- Contributes to APECs
- Does not contribute to APECs

**Notes:**  
 - Base mapping features are © Queen's Printer of Ontario, 2019 (this does not constitute an endorsement by the Ministry of Natural Resources or the Ontario Government).  
 - Distances on this plan are in metres and can be converted to feet by dividing by 0.3048.  
 - Cambium Inc. makes every effort to ensure this map is free from errors but cannot be held responsible for any damages due to error or omissions. This map should not be used for navigation or legal purposes. It is intended for general reference use only.



194 Sophia Street  
 Peterborough, Ontario, K9H 1E5  
 Tel: (705) 742.7900 Fax: (705) 742.7907  
 www.cambium-inc.com

**CONCEPTUAL SITE MODEL  
PHASE ONE STUDY AREA**

Project No.:	14909-002	Date:	December 2022
Scale:	1:3,000	Rev.:	
Created by:	ACS	Checked by:	NCW
Figure:	<b>3</b>		

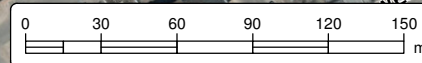

O:\GIS\XDS\14900-14999\14909-002 Innovative Planning Solutions - Phase One\Two ESA & RSC - 30 Sophia St, Barrie\2022\10-06 FIG 4 - Conceptual Site Model - Phase One Site Plan.mxd



**PHASE ONE  
ENVIRONMENTAL  
SITE ASSESSMENT**  
2426011 ONTARIO INC.  
30 Sophia Street West  
Barrie, Ontario

**LEGEND**

- Former Building
- Site (approximate)
- Area of Potential Environmental Concern**
- APEC A
- APEC B
- APEC C
- APEC D
- APEC E
- APEC F

**Notes:**  
 - Base mapping features are © Queen's Printer of Ontario, 2019 (this does not constitute an endorsement by the Ministry of Natural Resources or the Ontario Government).  
 - Distances on this plan are in metres and can be converted to feet by dividing by 0.3048.  
 - Cambium Inc. makes every effort to ensure this map is free from errors but cannot be held responsible for any damages due to error or omissions. This map should not be used for navigation or legal purposes. It is intended for general reference use only.



194 Sophia Street  
 Peterborough, Ontario, K9H 1E5  
 Tel: (705) 742.7900 Fax: (705) 742.7907  
 www.cambium-inc.com

**CONCEPTUAL SITE MODEL  
PHASE ONE SITE PLAN**

Project No.: 14909-002	Date: December 2022	Rev.:
Scale: 1:500	Projection: NAD 1983 UTM Zone 17N	
Created by: ACS	Checked by: NCW	Figure: <b>4</b>

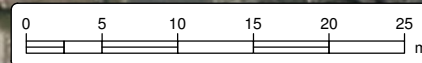



**PHASE ONE  
ENVIRONMENTAL  
SITE ASSESSMENT**  
2426011 ONTARIO INC.  
30 Sophia Street West  
Barrie, Ontario

**LEGEND**

Site (approximate)

**Notes:**  
 - 1946 imagery was obtained from the National Air Photo Library.  
 - Base mapping features are © Queen's Printer of Ontario, 2019 (this does not constitute an endorsement by the Ministry of Natural Resources or the Ontario Government).  
 - Distances on this plan are in metres and can be converted to feet by dividing by 0.3048.  
 - Cambium Inc. makes every effort to ensure this map is free from errors but cannot be held responsible for any damages due to error or omissions. This map should not be used for navigation or legal purposes. It is intended for general reference use only.



194 Sophia Street  
 Peterborough, Ontario, K9H 1E5  
 Tel: (705) 742.7900 Fax: (705) 742.7907  
 www.cambium-inc.com

**1946 AERIAL IMAGERY**

Project No.: 14909-002	Date: December 2022
Scale: 1:2,000	Rev.: NAD 1983 UTM Zone 17N
Created by: ACS	Checked by: NCW
Figure: <b>5</b>	

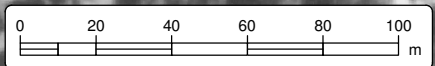



**PHASE ONE  
ENVIRONMENTAL  
SITE ASSESSMENT**  
2426011 ONTARIO INC.  
30 Sophia Street West  
Barrie, Ontario

**LEGEND**

Site (approximate)

**Notes:**  
 - 1962 imagery was obtained from the National Air Photo Library.  
 - Base mapping features are © Queen's Printer of Ontario, 2019 (this does not constitute an endorsement by the Ministry of Natural Resources or the Ontario Government).  
 - Distances on this plan are in metres and can be converted to feet by dividing by 0.3048.  
 - Cambium Inc. makes every effort to ensure this map is free from errors but cannot be held responsible for any damages due to error or omissions. This map should not be used for navigation or legal purposes. It is intended for general reference use only.



194 Sophia Street  
 Peterborough, Ontario, K9H 1E5  
 Tel: (705) 742.7900 Fax: (705) 742.7907  
 www.cambium-inc.com

**1962 AERIAL IMAGERY**

Project No.:	14909-002	Date:	December 2022
Scale:	1:2,000	Rev.:	
Created by:	ACS	Projection:	NAD 1983 UTM Zone 17N
Checked by:	NCW	Figure:	<b>6</b>

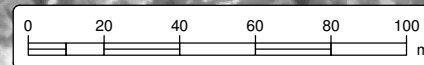



**PHASE ONE  
ENVIRONMENTAL  
SITE ASSESSMENT**  
2426011 ONTARIO INC.  
30 Sophia Street West  
Barrie, Ontario

**LEGEND**

Site (approximate)

**Notes:**  
 - 1975 imagery was obtained from the National Air Photo Library.  
 - Base mapping features are © Queen's Printer of Ontario, 2019 (this does not constitute an endorsement by the Ministry of Natural Resources or the Ontario Government).  
 - Distances on this plan are in metres and can be converted to feet by dividing by 0.3048.  
 - Cambium Inc. makes every effort to ensure this map is free from errors but cannot be held responsible for any damages due to error or omissions. This map should not be used for navigation or legal purposes. It is intended for general reference use only.



194 Sophia Street  
 Peterborough, Ontario, K9H 1E5  
 Tel: (705) 742.7900 Fax: (705) 742.7907  
 www.cambium-inc.com

**1975 AERIAL IMAGERY**

Project No.: 14909-002	Date: December 2022
Scale: 1:2,000	Rev.: Rev.:
Created by: ACS	Checked by: NCW
Figure: <b>7</b>	

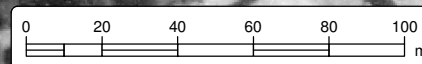



**PHASE ONE  
ENVIRONMENTAL  
SITE ASSESSMENT**  
2426011 ONTARIO INC.  
30 Sophia Street West  
Barrie, Ontario

**LEGEND**

 Site (approximate)

**Notes:**  
 - boundary is approximate;  
 - 1989 imagery was obtained from Simcoe County.  
 - Base mapping features are © Queen's Printer of Ontario, 2019 (this does not constitute an endorsement by the Ministry of Natural Resources or the Ontario Government).  
 - Distances on this plan are in metres and can be converted to feet by dividing by 0.3048.  
 - Cambium Inc. makes every effort to ensure this map is free from errors but cannot be held responsible for any damages due to error or omissions. This map should not be used for navigation or legal purposes. It is intended for general reference use only.



194 Sophia Street  
 Peterborough, Ontario, K9H 1E5  
 Tel: (705) 742.7900 Fax: (705) 742.7907  
 www.cambium-inc.com

**1989 AERIAL IMAGERY**

Project No.:	14909-002	Date:	December 2022
Scale:	1:2,000	Rev.:	
Created by:	DBB	Projection:	NAD 1983 UTM Zone 17N
Checked by:	NCW	Figure:	<b>8</b>

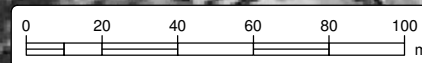



**PHASE ONE  
ENVIRONMENTAL  
SITE ASSESSMENT**  
2426011 ONTARIO INC.  
30 Sophia Street West  
Barrie, Ontario

**LEGEND**

Site (approximate)

**Notes:**  
 - boundary is approximate;  
 - 1997 imagery was obtained from Simcoe County.  
 - Base mapping features are © Queen's Printer of Ontario, 2019 (this does not constitute an endorsement by the Ministry of Natural Resources or the Ontario Government).  
 - Distances on this plan are in metres and can be converted to feet by dividing by 0.3048.  
 - Cambium Inc. makes every effort to ensure this map is free from errors but cannot be held responsible for any damages due to error or omissions. This map should not be used for navigation or legal purposes. It is intended for general reference use only.



194 Sophia Street  
 Peterborough, Ontario, K9H 1E5  
 Tel: (705) 742.7900 Fax: (705) 742.7907  
 www.cambium-inc.com

**1997 AERIAL IMAGERY**

Project No.:	14909-002	Date:	December 2022
Scale:	1:2,000	Rev.:	
Created by:	DBB	Projection:	NAD 1983 UTM Zone 17N
Checked by:	NCW	Figure:	<b>9</b>

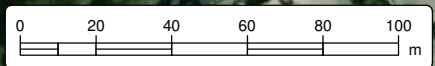



**PHASE ONE  
ENVIRONMENTAL  
SITE ASSESSMENT**  
2426011 ONTARIO INC.  
30 Sophia Street West  
Barrie, Ontario

**LEGEND**

Site (approximate)

**Notes:**  
 - 2006 imagery was obtained from Google Earth Pro.  
 - Base mapping features are © Queen's Printer of Ontario, 2019 (this does not constitute an endorsement by the Ministry of Natural Resources or the Ontario Government).  
 - Distances on this plan are in metres and can be converted to feet by dividing by 0.3048.  
 - Cambium Inc. makes every effort to ensure this map is free from errors but cannot be held responsible for any damages due to error or omissions. This map should not be used for navigation or legal purposes. It is intended for general reference use only.



194 Sophia Street  
 Peterborough, Ontario, K9H 1E5  
 Tel: (705) 742.7900 Fax: (705) 742.7907  
 www.cambium-inc.com

**2006 AERIAL IMAGERY**

Project No.: 14909-002	Date: December 2022
Scale: 1:2,000	Rev.: NAD 1983 UTM Zone 17N
Created by: ACS	Checked by: NCW
Figure: <b>10</b>	

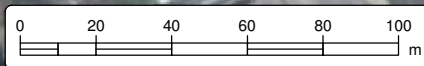

O:\GIS\MXD\14900-14999\14909-002 Innovative Planning Solutions - Phase One\Two\ESA & RSC - 30 Sophia St, Barrie\2022-10-06 FIG 10 - 2006 Aerial Image\ry.mxd

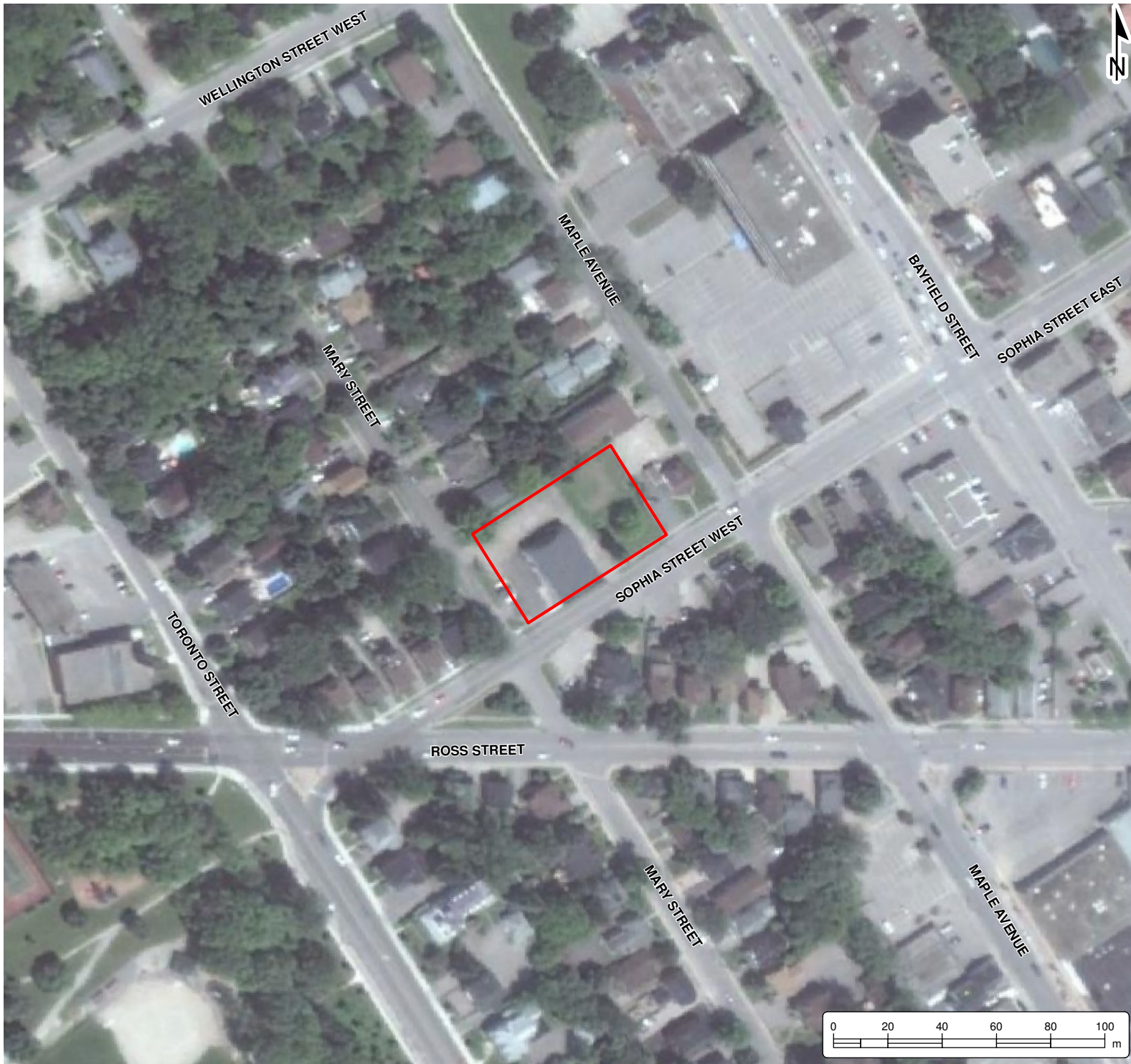

**PHASE ONE  
ENVIRONMENTAL  
SITE ASSESSMENT**  
2426011 ONTARIO INC.  
30 Sophia Street West  
Barrie, Ontario

**LEGEND**

Site (approximate)

**Notes:**  
 - 2013 imagery was obtained from Google Earth Pro.  
 - Base mapping features are © Queen's Printer of Ontario, 2019 (this does not constitute an endorsement by the Ministry of Natural Resources or the Ontario Government).  
 - Distances on this plan are in metres and can be converted to feet by dividing by 0.3048.  
 - Cambium Inc. makes every effort to ensure this map is free from errors but cannot be held responsible for any damages due to error or omissions. This map should not be used for navigation or legal purposes. It is intended for general reference use only.



194 Sophia Street  
 Peterborough, Ontario, K9H 1E5  
 Tel: (705) 742.7900 Fax: (705) 742.7907  
 www.cambium-inc.com

**2013 AERIAL IMAGERY**

Project No.:	14909-002	Date:	December 2022
Scale:	1:2,000	Rev.:	
Created by:	ACS	Projection:	NAD 1983 UTM Zone 17N
Checked by:	NCW	Figure:	<b>11</b>

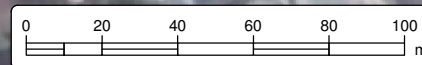

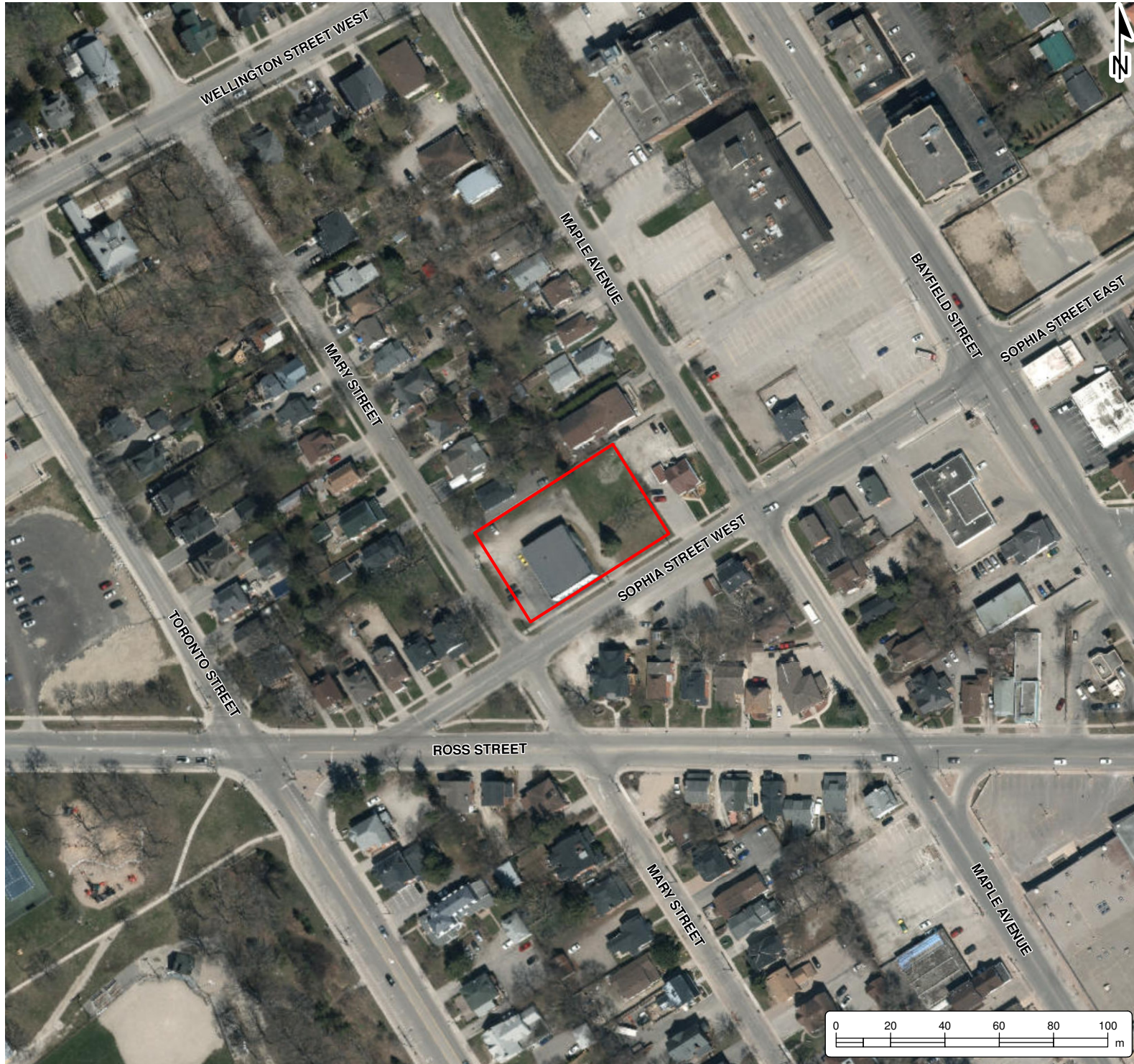

**PHASE ONE  
ENVIRONMENTAL  
SITE ASSESSMENT**  
2426011 ONTARIO INC.  
30 Sophia Street West  
Barrie, Ontario

**LEGEND**

 Site (approximate)

**Notes:**  
 - Base mapping features are © Queen's Printer of Ontario, 2019 (this does not constitute an endorsement by the Ministry of Natural Resources or the Ontario Government).  
 - Distances on this plan are in metres and can be converted to feet by dividing by 0.3048.  
 - Cambium Inc. makes every effort to ensure this map is free from errors but cannot be held responsible for any damages due to error or omissions. This map should not be used for navigation or legal purposes. It is intended for general reference use only.



194 Sophia Street  
 Peterborough, Ontario, K9H 1E5  
 Tel: (705) 742.7900 Fax: (705) 742.7907  
 www.cambium-inc.com

**2020 AERIAL IMAGERY**

Project No.:	14909-002	Date:	December 2022
Scale:	1:2,000	Rev.:	
Created by:	ACS	Projection:	NAD 1983 UTM Zone 17N
Checked by:	NCW	Figure:	<b>12</b>

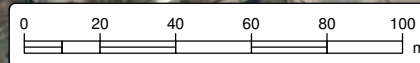



---

## Appended Tables

---



**Table 1 - Table of Current and Past Uses - 30 Sophia Street West**

Year	Name of Owner	Description of Property Use	Property Use <sup>1</sup>	Other Observations <sup>2</sup>
To 1833	Crown	Unknown - no records identified		
1837	Canada Company	Unknown - no records identified		
1853	David Ross	Unknown - no records identified		
1866	Henry Eccles	Unknown - no records identified		
1867	Dalton McCarthy	Unknown - no records identified		
1904	Arcchibald	Unknown - no records identified		
1906	Margaret E. Moore	Unknown - no records identified		
1908	Robert A. Stephens	Unknown - no records identified		
1911	Robert A. Stephens	Planing Mill (lumber processing)	Industrial	Building constructed in 1908 and initially operated as Barrie Planing Mill per news articles.
1937	John W. Gossling	Planing Mill (lumber processing)	Industrial	Listed as the Barrie Planing Mill in 1917 FIP and 1927 and 1933 city directories.
1938	John W. Gossling	Vacant	Industrial	Listed as vacant in the 1937 city directory.
1946	John W. Gossling	Bakery	Commercial	Site listed as Robson's Bakery in 1942 city directory.
1955	John W. Gossling	Residence & Agricultural equipment dealership	Residential and Industrial	Site listed as Parker & Hannah, agricultural implements dealer in 1946 FIP and 1950 and 1952 city directories. Site included a residential listing in city directories.
1957	David T. Gossling	Residence & Agricultural equipment dealership	Residential and Industrial	
1959	David T. Gossling	Engine rebuilding & parts sales	Commercial	Parry Automotive began operation in 1957 per 2003 inspection report.
1968	John Parry & Edith Parry	Engine rebuilding & parts sales	Commercial	Site listed as Parry Automotive in 1961 to 1998-99 city directories, 1967 siteplan report, 1971 FIP, and 1978 and 2003 inspection reports. From 1962 to 2020 aerial imagery, the Site is developed with a single building, similar in size and configuration to the present-day on-site building.
1977	John Parry	Engine rebuilding & parts sales	Commercial	
2006	John Moore	Engine rebuilding & parts sales	Commercial	
2021	Parry Automotive (Barrie) Limited	Engine rebuilding & parts sales	Commercial	Parry Automotive closed in June 2021 per a news article.
Present	2426011 Ontario Inc.	Vacant	Commercial	Building was unoccupied during site visits.

Notes:

1. Specific Types of Property Use as defined by O. Reg. 153/04, as amended
2. Other observations are obtained from aerial photographs, records review, etc.



**Table 2 - Potentially Contaminating Activities**

PCA ID #	Potentially Contaminating Activity <sup>1</sup>	Location of PCA	PCA Description	APEC <sup>2</sup> (Yes/No)
1	59 - Wood Treating and Preservative Facility and Bulk Storage of Treated and Preserved Wood Products	<b>On-site:</b> Former wood storage on northwest and central portions of the Site	Storage of wood (Barrie Planing Mill)	Yes
2	52 - Storage, maintenance, fuelling and repair of equipment, vehicles, and material used to maintain transportation systems	<b>On-site:</b> West and north portions of Site	Storage of farm equipment (Parker & Hannah, agricultural implements dealer)	Yes
3	30 - Importation of Fill Material of Unknown Quality	<b>On-site:</b> Across the Site	Fill of unknown quality	Yes
4	27 - Garages and Maintenance and Repair of Railcars, Marine Vehicles and Aviation Vehicles	<b>On-site:</b> North side of the building	Machine shop for the rebuilding of engines (Parry Automotive)	Yes
5	Other - Tanks of degreaser	<b>On-site:</b> Possible locations of ASTs in north side of building or northwest exterior of building	Two tanks of degreaser were present in the machine shop	Yes
6	Other - Salt application for de-icing	<b>On-site:</b> West side of the site, exterior to the building	Salt application for de-icing	Yes
7	28 - Gasoline and Associated Products Storage in Fixed Tanks	<b>Off-site:</b> Mary Street, 30 m south	Gasoline USTs	No
8	Other - Spill	<b>Off-site:</b> 121 Mary Street, 45 m north	Contaminated soil from former fuel UST	No
9	Other - Waste generation	<b>Off-site:</b> 136 Bayfield Street, 45 m northeast	Generation of alkaline wastes (other metals) and oil skimmings & sludges	No
10	28 - Gasoline and Associated Products Storage in Fixed Tanks	<b>Off-site:</b> 140 Bayfield Street, 100 m northeast	Fuel oil UST, fuel oil AST and diesel ASTs	
11	Other - Spill	<b>Off-site:</b> 140 Bayfield Street, 100 m northeast	Spill of hydraulic oil	No
12	Other - Waste generation	<b>Off-site:</b> 125 Bayfield Street, 150 m northeast	Generation of oil skimmings & sludges	No
13	Other - Spills	<b>Off-site:</b> Bayfield Street and Sophia Street, 125 m to the east	Spills of transmission fluid, an oily substance, and coolant	No
14	Other - Spill	<b>Off-site:</b> 104 Bayfield Street, 100 m east	Spill of transformer oil	No
15	27 - Garages and Maintenance and Repair of Railcars, Marine Vehicles and Aviation Vehicles	<b>Off-site:</b> 102 Bayfield Street, 110 m southeast	Automotive repair garage	No
16	28 - Gasoline and Associated Products Storage in Fixed Tanks	<b>Off-site:</b> 102 Bayfield Street, 110 m southeast	Gasoline USTs	No
17	37 - Operation of Dry Cleaning Equipment (where chemicals are used)	<b>Off-site:</b> 103 Bayfield Street, 150 m southeast	Dry cleaner	No
18	Other - Spill	<b>Off-site:</b> 103 Bayfield Street, 150 m southeast	Spill of dry cleaning solvent	No
19	Other - Groundwater Contamination	<b>Off-site:</b> 17 Sophia Street East, 245 m east	Chlorinated solvent contamination in groundwater	No
20	34 - Metal Fabrication	<b>Off-site:</b> North of Ross Street from Maple Avenue to Bayfield Street, 110 m southeast	Engine manufacturer (The Canada Producer and Gas Engine Co Limited)	No
21	27 - Garages and Maintenance and Repair of Railcars, Marine Vehicles and Aviation Vehicles	<b>Off-site:</b> 80 Bayfield Street, 150 m southeast	Automotive repair garage	No
22	28 - Gasoline and Associated Products Storage in Fixed Tanks	<b>Off-site:</b> 80 Bayfield Street, 150 m southeast	Gasoline USTs	No
23	Other - Spill	<b>Off-site:</b> 80 Bayfield Street, 150 m southeast	Spill of gasoline to a catchbasin	No
24	Other - Spill	<b>Off-site:</b> Bayfield Street and Ross Street, 200 m southeast	Spill of transformer oil to the road	No
25	28 - Gasoline and Associated Products Storage in Fixed Tanks	<b>Off-site:</b> 85 Bayfield Street, 220 m southeast	Gasoline UST	No
26	Other - Spill	<b>Off-site:</b> 65 Bayfield Street, 220 m southeast	Furnace oil spill	No
27	27 - Garages and Maintenance and Repair of Railcars, Marine Vehicles and Aviation Vehicles	<b>Off-site:</b> 65 Bayfield Street, 220 m southeast	Automotive repair garage	No
28	28 - Gasoline and Associated Products Storage in Fixed Tanks	<b>Off-site:</b> 65 Bayfield Street, 220 m southeast	Gasoline UST	No
29	33 - Metal Treatment, Coating, Plating and Finishing	<b>Off-site:</b> Southwest corner of Ross Street and Bayfield Street, 240 m southeast	Sheet metal workers building (The Ball Planing Company)	No
30	28 - Gasoline and Associated Products Storage in Fixed Tanks	<b>Off-site:</b> Southwest corner of Ross Street and Bayfield Street, 245 m southeast	Gasoline USTs	No



**Table 2 - Potentially Contaminating Activities**

PCA ID #	Potentially Contaminating Activity <sup>1</sup>	Location of PCA	PCA Description	APEC <sup>2</sup> (Yes/No)
31	Other - Spills	<b>Off-site:</b> 59 Maple Avenue, 150 m southeast	Suspected spill of motor oil	No
32	Other - Spills	<b>Off-site:</b> 76 Maple Avenue, 150 m southeast	Spill of motor oil	No
33	Other - Spills	<b>Off-site:</b> Toronto Street and Park Street, 200 m southwest	Spills of diesel to a catchbasin	No
34	Other - Spills	<b>Off-site:</b> Toronto Street and Ross Street, 100 m west	Spills of gasoline and engine fluids to a catchbasin	No
35	Other - Spills	<b>Off-site:</b> 74/76 Ross Street, 200 m west	Spill of coolant to the road	No
36	Other - Waste generation	<b>Off-site:</b> 74/76 Ross Street, 200 m west	Generation of aromatic solvents, halogenated solvents, and oil skimmings & sludges	No
37	28 - Gasoline and Associated Products Storage in Fixed Tanks	<b>Off-site:</b> 74/76 Ross Street, 200 m west	Diesel AST	No
38	28 - Gasoline and Associated Products Storage in Fixed Tanks	<b>Off-site:</b> 153 Bayfield Street, 240 m northeast	Gasoline USTs	No
39	Other - Spills	<b>Off-site:</b> 153 Bayfield Street, 240 m northeast	Spill of gasoline	No

Notes:

1. Potentially Contaminating Activity (PCA) means a use or activity set out in Column A of Table 2 of Schedule D that is occurring or has occurred in the phase one study area.
2. Area of Potential Environmental Concern (APEC) means the area on, in, or under a phase one property where one or more contaminants are potentially present.



**Table 3 - Areas of Potential Environmental Concern**

APEC <sup>1</sup>	Location of APEC on Phase One Property	PCA <sup>2</sup>		Location of PCA	Contaminants of Potential Concern <sup>3</sup>	Media Potentially Impacted
A	Northwest and central portions of the Site	1	59 - Wood Treating and Preservative Facility and Bulk Storage of Treated and Preserved Wood Products	<b>On-site:</b> Former wood storage on northwest and central portions of the Site	PHC F1-F4, VOCs incl. BTEX, PAHs, metals incl. hydride-forming, acid/base/neutral compounds incl. chlorophenols	Soil and groundwater
B	West and north portions of Site	2	52 - Storage, maintenance, fuelling and repair of equipment, vehicles, and material used to maintain transportation systems	<b>On-site:</b> West and north portions of Site	PHC F1-F4, VOCs incl. BTEX, metals incl. hydride-forming	Soil and groundwater
C	Footprint of Site	3	30 - Importation of Fill Material of Unknown Quality	<b>On-site:</b> Across the Site	PHC F1-F4, BTEX, PAHs, metals incl. hydride-forming	Soil
D	North portion of on-site building	4	27 - Garages and Maintenance and Repair of Railcars, Marine Vehicles and Aviation Vehicles	<b>On-site:</b> North side of the building	PHC F1-F4, VOCs incl. BTEX, PAHs, metals incl. hydride-forming, mercury, cyanide, pH	Soil and groundwater
E	North side of building and northwest exterior of building	5	Other - Tanks of degreaser	<b>On-site:</b> Possible locations of ASTs in north side of building or northwest exterior of building	PHC F1-F4, VOCs incl. BTEX, pH	Soil and groundwater
F	West side of Site, exterior to the on-site building	7	Other - Salt use for de-icing	<b>On-site:</b> West side of the site, exterior to the building	EC, SAR, sodium, chloride	Soil and groundwater

Notes:

1. Area of Potential Environmental Concern (APEC) means the area on, in, or under a phase one property where one or more contaminants are potentially present.
2. Potentially Contaminating Activity (PCA) means a use or activity set out in Column A of Table 2 of Schedule D that is occurring or has occurred in the phase one study area.
3. Method groups as defined in Protocol for in the Assessment of Properties under Part XV.1 of the Environmental Protection Act, March 9, 2004, amended as of July 1, 2011



---

**Appendix A**  
**Plan of Survey**

---

PLAN OF SURVEY OF  
**PART OF LOT 6**  
 EAST SIDE OF MARY STREET  
**PART OF LOTS 7 AND 8**  
 WEST SIDE OF MAPLE STREET  
**REGISTERED PLAN 121**  
**CITY OF BARRIE**  
**COUNTY OF SIMCOE**

SCALE 1 : 150  
  
 RUDY MAK SURVEYING LTD.

**TIE DISTANCES**  
 THE DISTANCES SHOWN AS N,S,E,&W REFER TO NORTH BEING

**METRIC**  
 DISTANCES AND COORDINATES SHOWN ON THIS PLAN ARE IN METRES AND CAN BE CONVERTED TO FEET BY DIVIDING BY 0.3048.

**BENCHMARK**  
 SITE BENCHMARK IS THE TOP OF THE CONCRETE MONUMENT AT THE SOUTHWEST CORNER OF THE PROPERTY, HAVING AN ELEVATION OF 233.68.

**BEARING NOTE**  
 BEARINGS ARE UTM GRID, DERIVED FROM SPECIFIED CONTROL POINTS 0312008022 AND 0312008023, UTM ZONE 17, NAD 83 (ORIGINAL).  
 FOR BEARING COMPARISONS, A ROTATION OF 4°24'10" COUNTER-CLOCKWISE WAS APPLIED TO BEARINGS ON P1 AND A ROTATION OF 4°15'10" TO P2 AND P3.

**ELEVATION NOTE:**  
 ELEVATION ARE GEODETIC IN ORIGIN AND WERE DERIVED FROM SPECIFIED CONTROL POINTS 0019314655 (ELEVATION=229.099, CGVD=1928:1978) AND 0312008022 (ELEVATION=222.437, CGVD=1928:1978).

**NOTE #1:**  
 THIS TOPOGRAPHIC SURVEY PLAN DELINEATES THE FEATURES AS SHOWN AND VISIBLE, GIVEN THE SITE CONDITIONS. CONSTRUCTION ACTIVITY, FROZEN GROUND, SNOW COVER, ETC. MAY HAVE HIDDEN FEATURES OTHERWISE VISIBLE. THE LOCATION OF UNDERGROUND SERVICES, IF SHOWN, WAS DERIVED FROM PLANS OBTAINED FROM OTHER AGENCIES. RUDY MAK SURVEYING CANNOT BE HELD RESPONSIBLE FOR THE LOCATION AND ACCURACY OF UNDERGROUND SERVICES. THE LOCATION OF ALL SERVICES MUST BE VERIFIED ON SITE. ONLY A SIGNED AND SEALED PAPER COPY OF THIS SURVEY IS AN ORIGINAL COPY. NO DIGITAL VERSION OF THIS PLAN IS TO BE CONSIDERED "ORIGINAL" AND MAY HAVE BEEN ALTERED BY OTHERS.

- LEGEND**
- DENOTES FOUND SURVEY MONUMENT
  - DENOTES PLANTED SURVEY MONUMENT
  - SIB DENOTES STANDARD IRON BAR
  - IB DENOTES IRON BAR
  - CM DENOTES CONCRETE MONUMENT
  - WT DENOTES WITNESS
  - RWALL DENOTES RETAINING WALL
  - X—X— DENOTES FENCING
  - (OU) DENOTES ORIGIN UNKNOWN
  - (COB) DENOTES CITY OF BARRIE
  - (738) DENOTES R.C. KIRKPATRICK, O.L.S.
  - (1535) DENOTES P.J. MANSFIELD, O.L.S.
  - (P1) DENOTES PLAN OF SURVEY OF LOTS 7 AND 8, WEST SIDE OF MAPLE STREET BY R.R. WELSMAN, O.L.S., DATED JUNE 18, 1968.
  - (P2) DENOTES PLAN 51R-24843
  - (P3) DENOTES PLAN 51R-3998
  - (P4) DENOTES REGISTERED PLAN 121
  - ⊙ DENOTES MANNHOLE
  - DENOTES UTILITY POLE
  - DENOTES OVERHEAD WIRES
  - DENOTES CATCH BASIN

**SURVEYOR'S CERTIFICATE**  
 I CERTIFY THAT:  
 1) THIS SURVEY AND PLAN ARE CORRECT AND IN ACCORDANCE WITH THE SURVEYS ACT, THE SURVEYORS ACT AND THE REGULATIONS MADE UNDER THEM.  
 2) THE SURVEY WAS COMPLETED ON THE 16TH DAY OF FEBRUARY, 2022.

MARCH 14, 2022  
 DATE RUDY MAK  
 ONTARIO LAND SURVEYOR

**NOTE #2:**  
 PARCEL ABSTRACT STATES, "SUBJECT TO AND TOGETHER WITH R0585804 AND SUBJECT TO RIGHTS OF OWNERS OF ADJOINING PARCELS, IF ANY UNDER R01259509", HOWEVER, NEITHER OF THE ABOVE NOTED INSTRUMENTS REFERENCE ANY EASEMENTS OR RIGHTS OVER THESE LANDS.

**NOTE #3:**  
 WITH RESPECT TO THE STREAM NOTED AT THE EASTERN PORTION OF THE LANDS, THERE IS A CULVERT AT THE EAST AND WEST LIMITS AS NOTED. IN BOTH CASES THE OPPOSITE END OF THE CULVERT CANNOT BE LOCATED. THE DIRECTION OF THE CULVERT GOING TOWARDS THE WEST INDICATES THAT THE CULVERT IS GOING UNDERNEATH THE BUILDING, WHICH HAS BEEN CONFIRMED THAT IT IS. IT IS CURRENTLY DRY WITHIN THE BUILDING. THERE APPEARS TO BE NO CONNECTION TO ANY STREAM IN THE LOCAL VICINITY.

ASSOCIATION OF ONTARIO  
 LAND SURVEYORS  
 PLAN SUBMISSION FORM  
 2184771  
  
 THIS PLAN IS NOT VALID UNLESS IT IS AN EMBOSSED ORIGINAL COPY ISSUED BY THE SURVEYOR in accordance with Regulation 1026, Section 29(3.5).

**M**  
**RUDY MAK SURVEYING LTD.**  
 ONTARIO LAND SURVEYORS  
 89 BIG BAY POINT ROAD  
 BARRIE, ONTARIO L4N 8M5 (705) 722-3845  
 E-MAIL MAIL@MAKSURVEYING.COM

DRAWN BY: JAC CHECK BY: GM FILE No. 15139

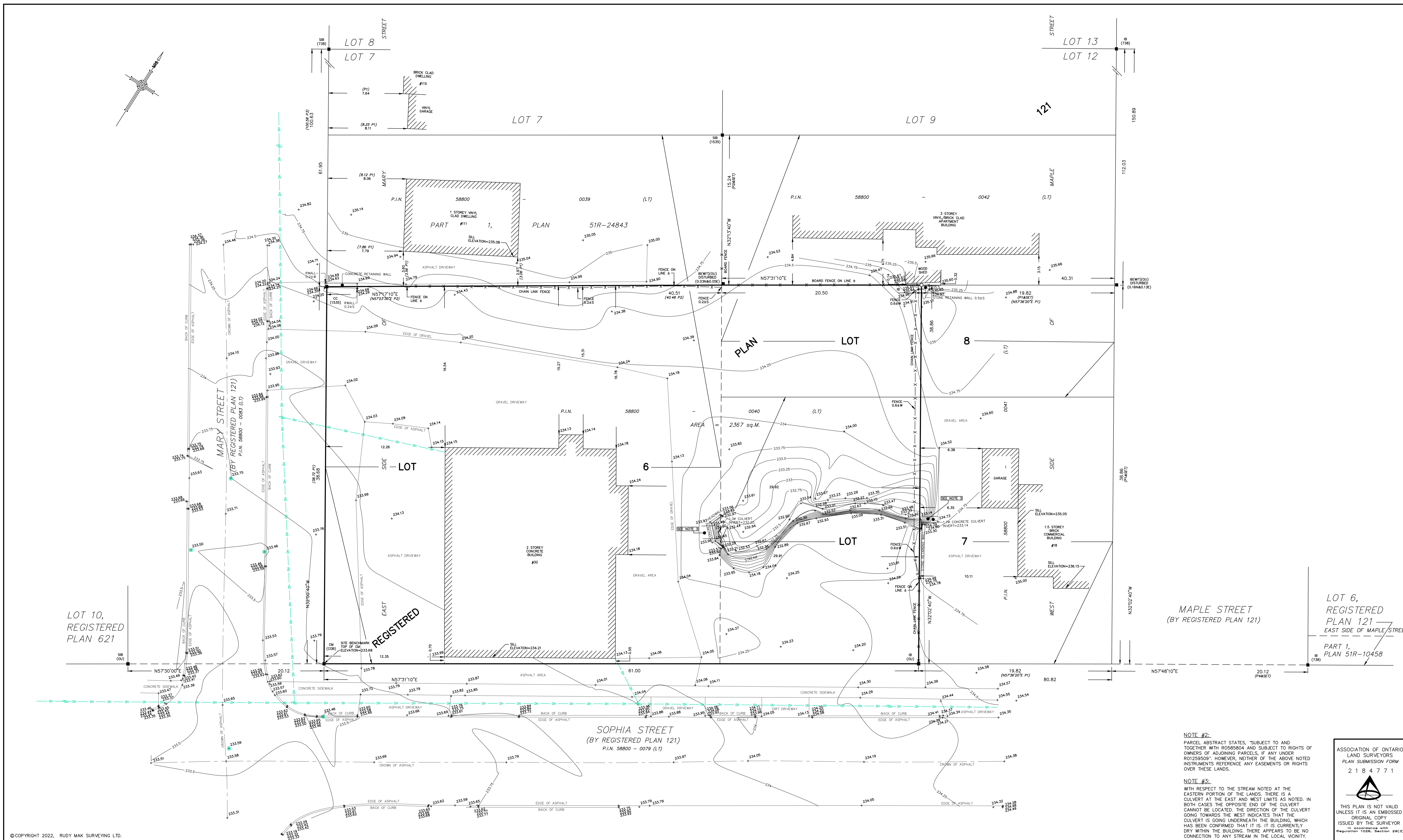



---

**Appendix B**  
**Opta**

---

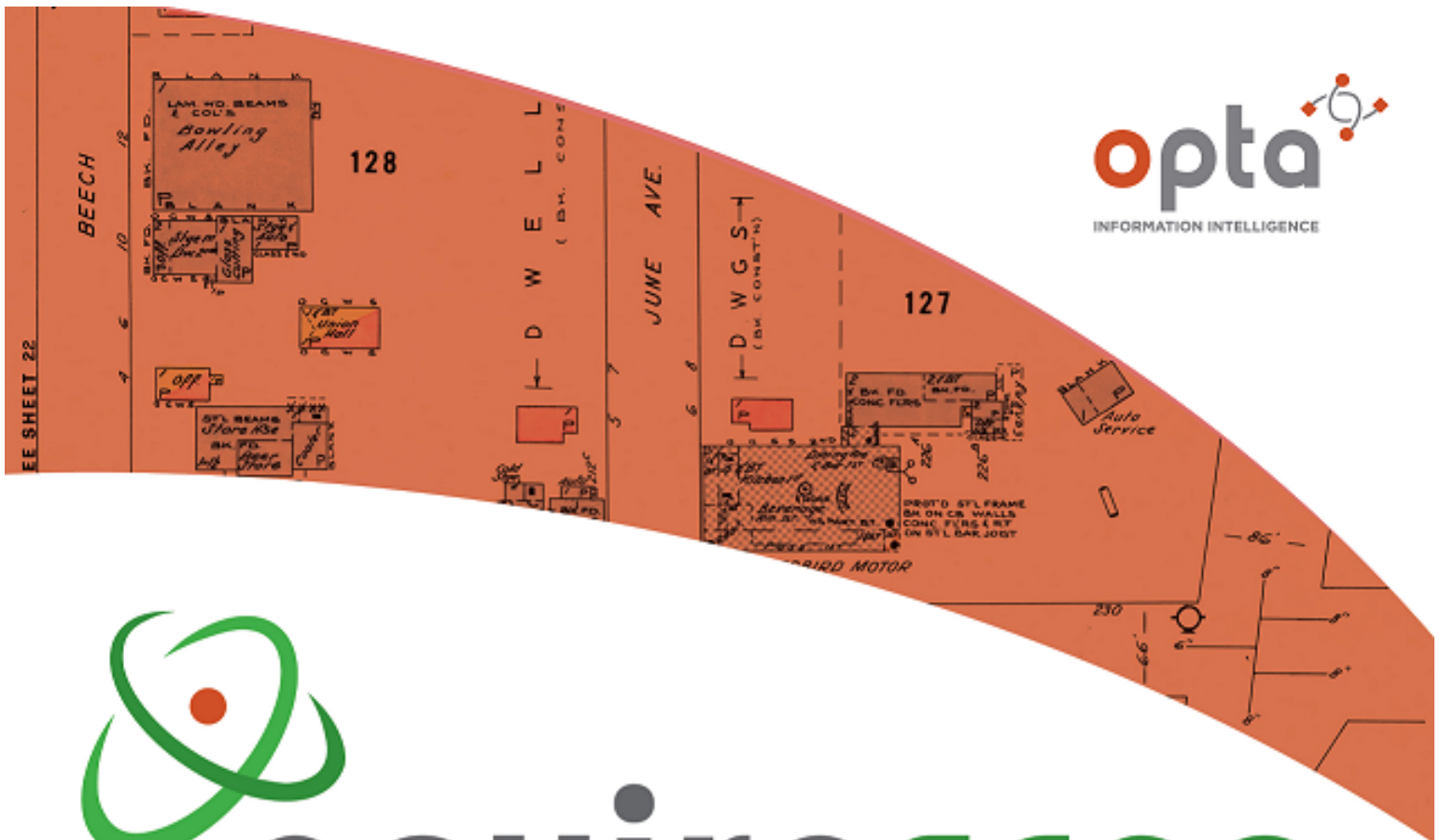

enviroscan



An SCM Company

175 Commerce Valley Drive W  
Markham, Ontario L3T 7Z3

T: 905-882-6300  
W: [www.optaintel.ca](http://www.optaintel.ca)

Report Completed By:

Stephanie

Site Address:

30 Sophia Street West Barrie ON

Project No:

22090100350

Opta Order ID:

113875

Requested by:

Eleanor Goolab  
Ecolog Eris

Date Completed:

9/9/2022 9:59:58 AM

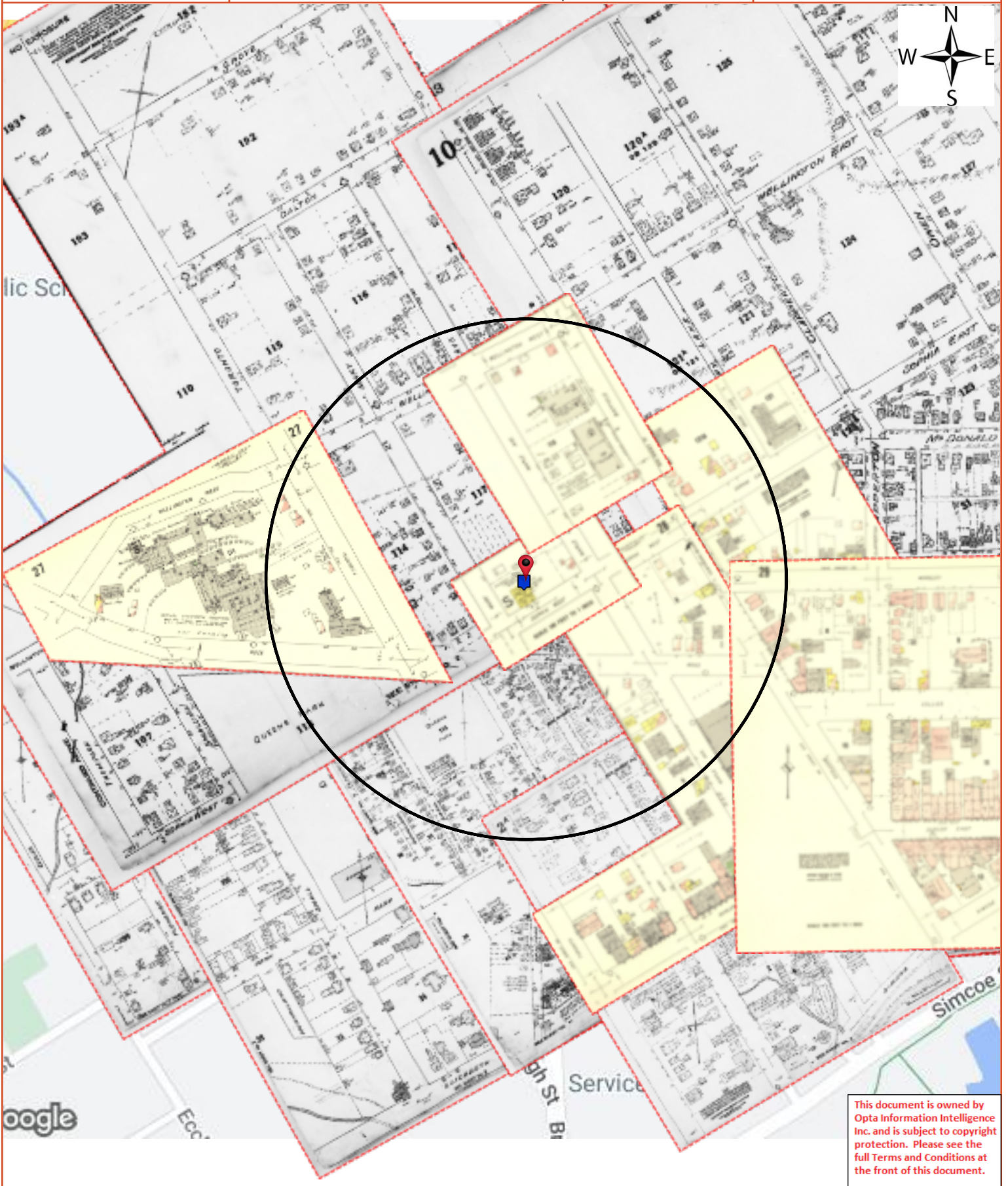

This document is owned by Opta Information Intelligence Inc. and is subject to copyright protection. Please see the full Terms and Conditions at the front of this document.

## Opta Historical Environmental Services Enviroscan<sup>TM</sup> Terms and Conditions

### Report

The documents (hereinafter referred to as the "Documents") to be released as part of the report (hereinafter referred to as the "Report") to be delivered to the purchaser as set out above are documents in Opta's records relating to the described property (hereinafter referred to as the "Property"). Opta makes no representations or warranties respecting the Documents whatsoever, including, without limitation, with respect to the completeness, accuracy or usefulness of the Documents, and does not represent or warrant that these are the only plans and reports prepared in association with the Property or in Opta's possession at the time of Report delivery to the purchaser. The Documents are current as of the date(s) indicated on them. Interpretation of the Documents, if any, is by inference based upon the information which is apparent and obvious on the face of the Documents only. Opta does not represent, warrant or guarantee that interpretations other than those referred to do not exist from other sources. The Report will be prepared for use by the purchaser of the services as shown above hereof only.

### Disclaimer

Opta disclaims responsibility for any losses or damages of any kind whatsoever, whether consequential or other, however caused, incurred or suffered, arising directly or indirectly as a result of the services (which services include, but are not limited to, the preparation of the Report provided hereunder), including but not limited to, any losses or damages arising directly or indirectly from any breach of contract, fundamental or otherwise, from reliance on Opta Reports or from any tortious acts or omissions of Opta's agents, employees or representatives.

### Entire Agreement

The parties hereto acknowledge and agree to be bound by the terms and conditions hereof. The request form constitutes the entire agreement between the parties pertaining to the subject matter hereof and supersedes all prior and contemporaneous agreements, negotiations and discussions, whether oral or written, and there are no representations or warranties, or other agreements between the parties in connection with the subject matter hereof except as specifically set forth herein. No supplement, modification, waiver, or termination of the request shall be binding, unless confirmed in writing by the parties hereto.

### Governing Document

In the event of any conflicts or inconsistencies between the provisions hereof and the Reports, the rights and obligations of the parties shall be deemed to be governed by the request form, which shall be the paramount document.

### Law

This agreement shall be governed by and construed in accordance with the laws of the Province of Ontario and the laws of Canada applicable therein.



**Page      Report Title**

6      (1917) Volume: Ontario Firemap: 2  
 8      (1917) Volume: Ontario Firemap: 3  
 10     (1917) Volume: Ontario Firemap: 10  
 12     (1917) Volume: Ontario Firemap: 11  
 14     (1917) Volume: Ontario Firemap: 12  
 16     (1917) Volume: Ontario Firemap: 13  
 18     (1917) Volume: Ontario Firemap: 14  
 20     (1946) Volume: Ontario Firemap: 2  
 22     (1946) Volume: Ontario Firemap: 3  
 24     (1946) Volume: Ontario Firemap: 8  
 26     (1946) Volume: Ontario Firemap: 10  
 28     (1946) Volume: Ontario Firemap: 2A  
 30     (1971) Volume: Barrie Firemap: 27  
 32     (1971) Volume: Barrie Firemap: 28  
 34     (1971) Volume: Barrie Firemap: 28  
 36     (1971) Volume: Barrie Firemap: 29  
 38     (1971) Volume: Barrie Firemap: 33  
 40     (1971) Volume: Barrie Firemap: 33

41      (2003) Inspection Report - 2003 Parry Automotive (Barrie) Ltd. 28-30 Sophia Street West Barrie ON L4N 1J2  
 (distance = 22 metres\*)

51      (1967) Siteplan Report - 1967 PARRY AUTOMOTIVE (BARRIE) LTD. 28-30 Sophia Street West Barrie ON  
 L4N1J2 (distance = 15 metres\*)

53      (1978) Inspection Report - 1978 PARRY AUTOMOTIVE (BARRIE) LIMITED 28-30 Sophia Street West Barrie ON  
 L4N1J2 (distance = 15 metres\*)

62      (1978) Siteplan Report - 1978 PARRY AUTOMOTIVE (BARRIE) LIMITED 28-30 Sophia Street West Barrie ON  
 L4N1J2 (distance = 15 metres\*)



This document is owned by Opta Information Intelligence Inc. and is subject to copyright protection. Please see the full Terms and Conditions at the front of this document.

**FIP Locator Map**  
The detailed FIP is on the following page

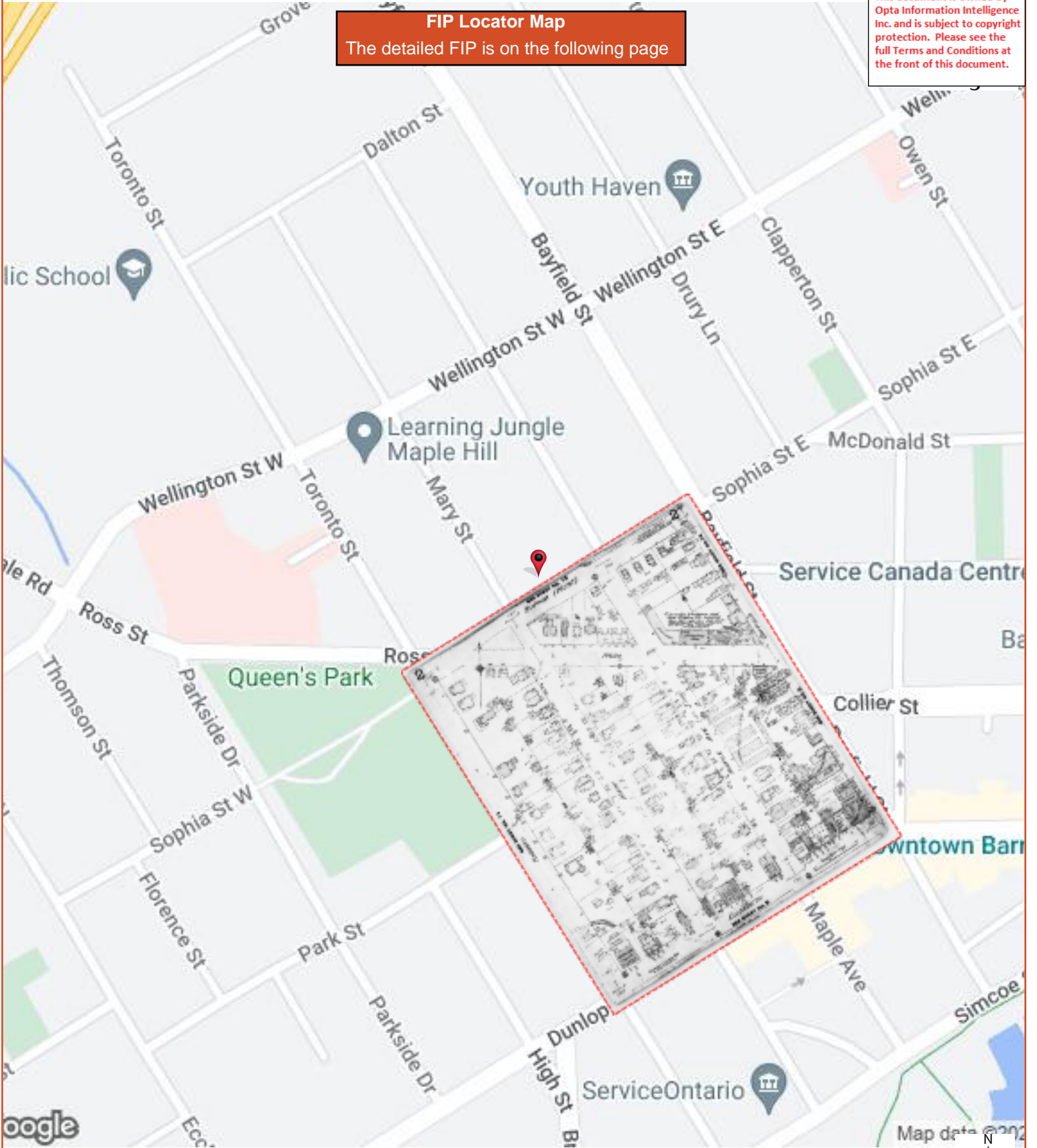

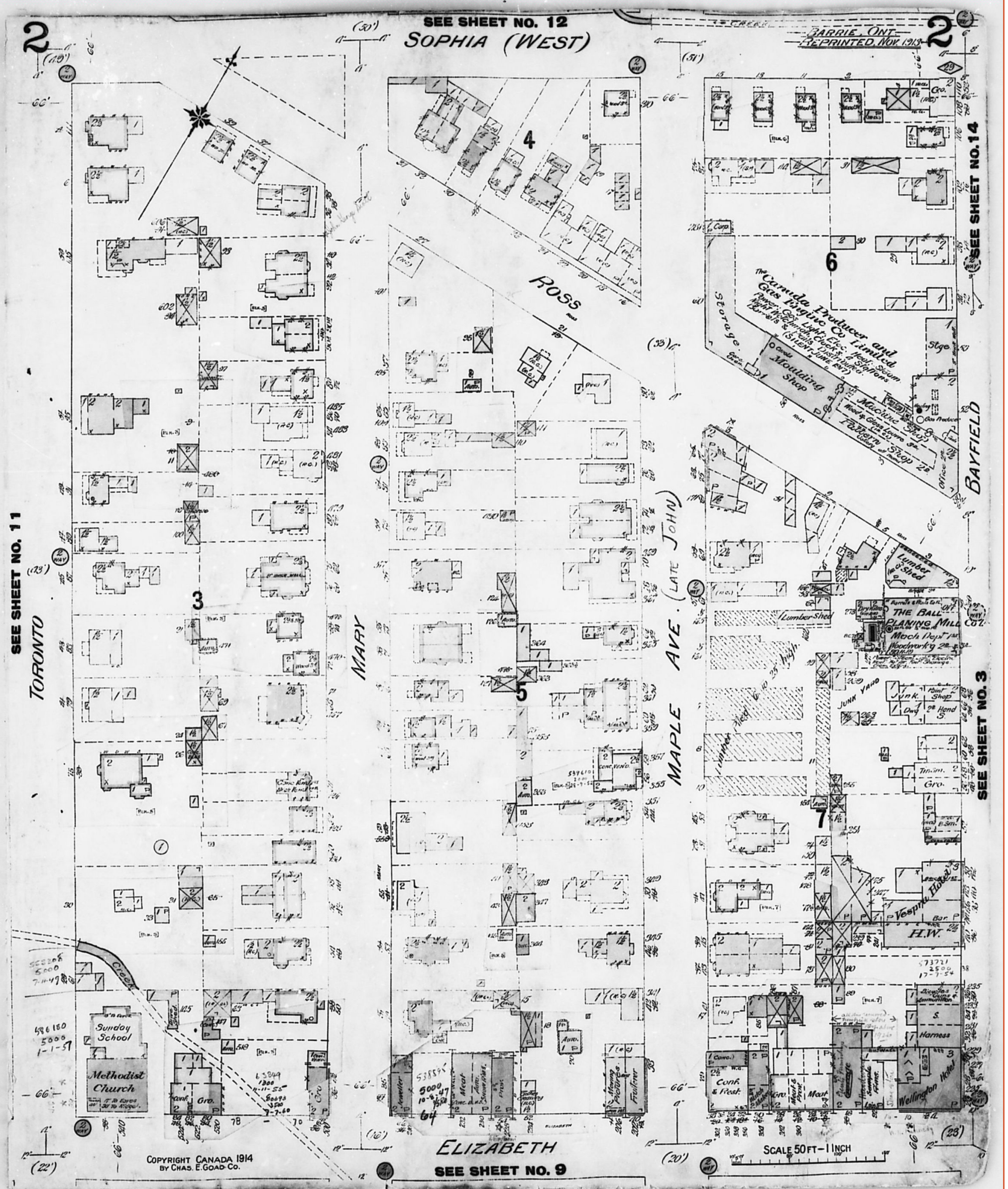



**FIP Locator Map**  
The detailed FIP is on the following page

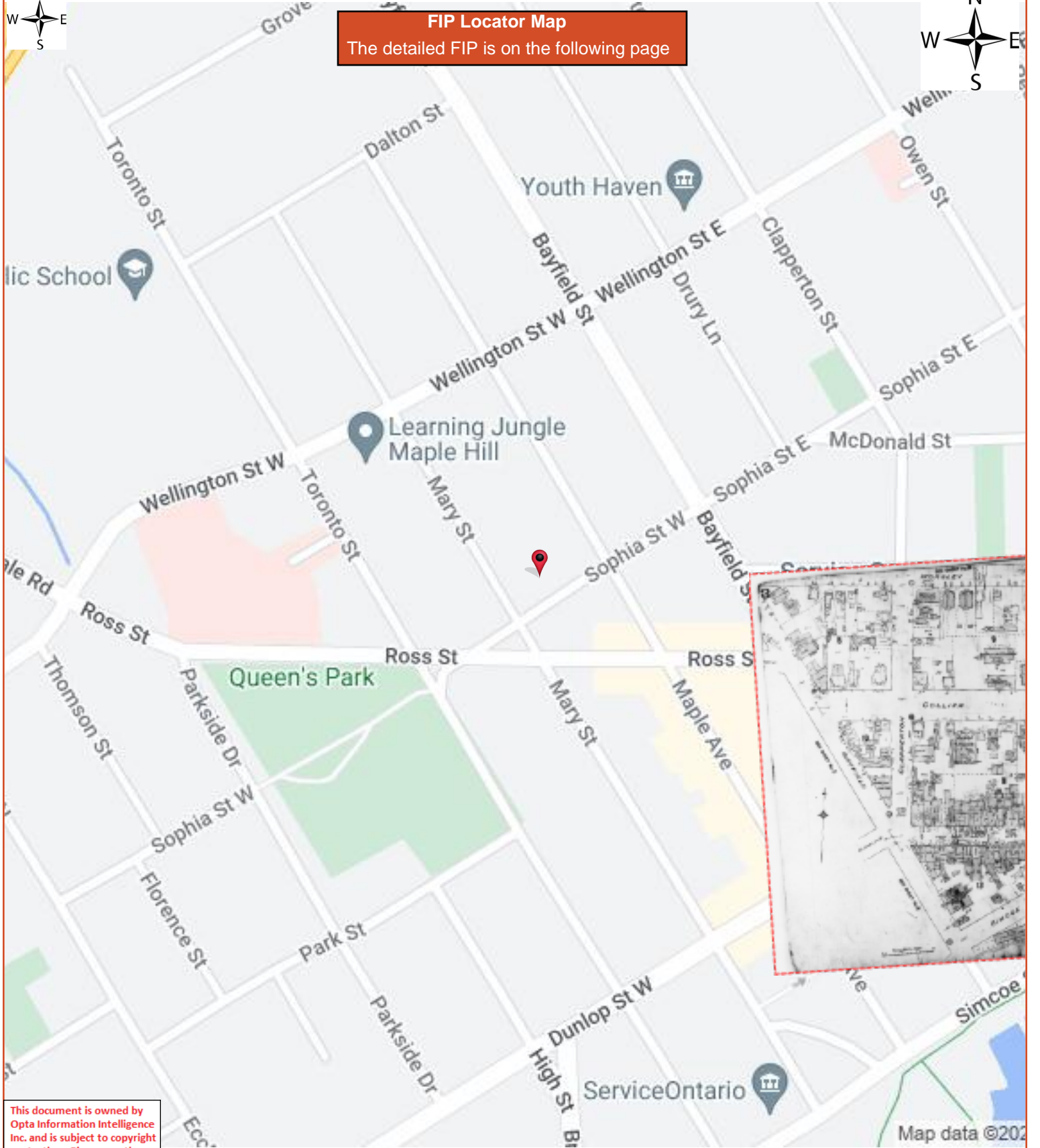

This document is owned by Opta Information Intelligence Inc. and is subject to copyright protection. Please see the full Terms and Conditions at the front of this document.

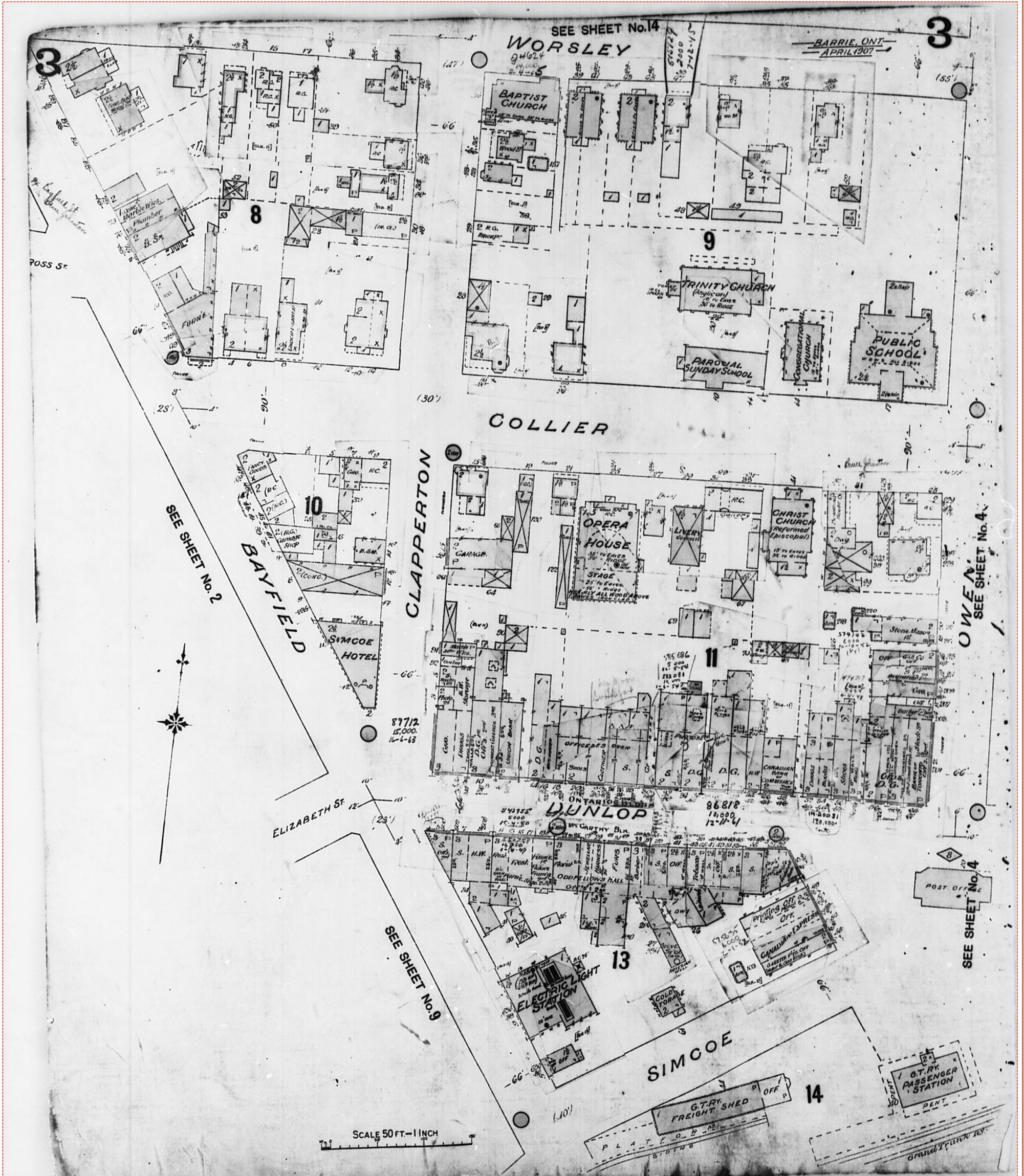

This document is owned by Opta Information Intelligence Inc. and is subject to copyright protection. Please see the full Terms and Conditions at the front of this document.

**FIP Locator Map**  
The detailed FIP is on the following page

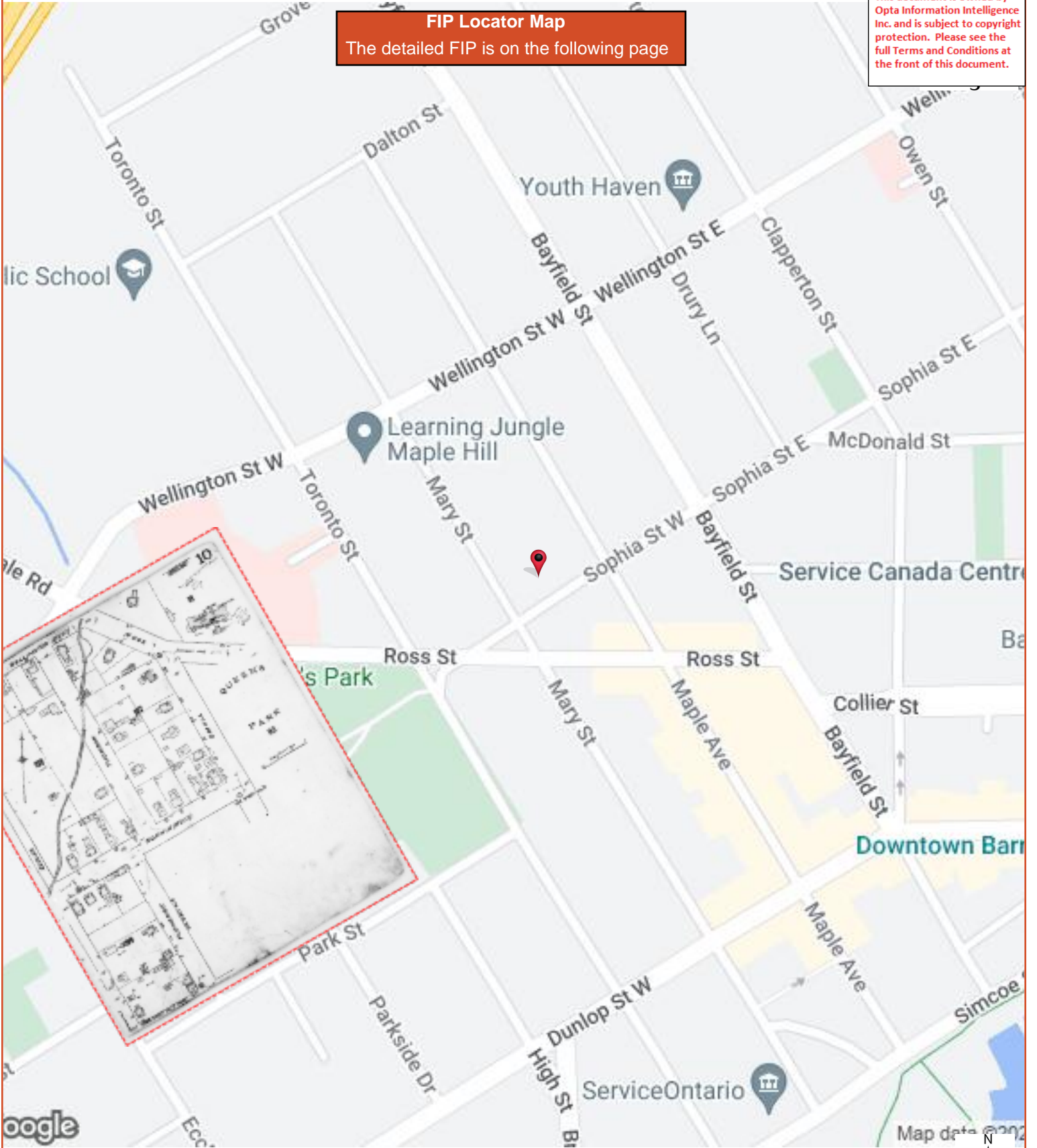

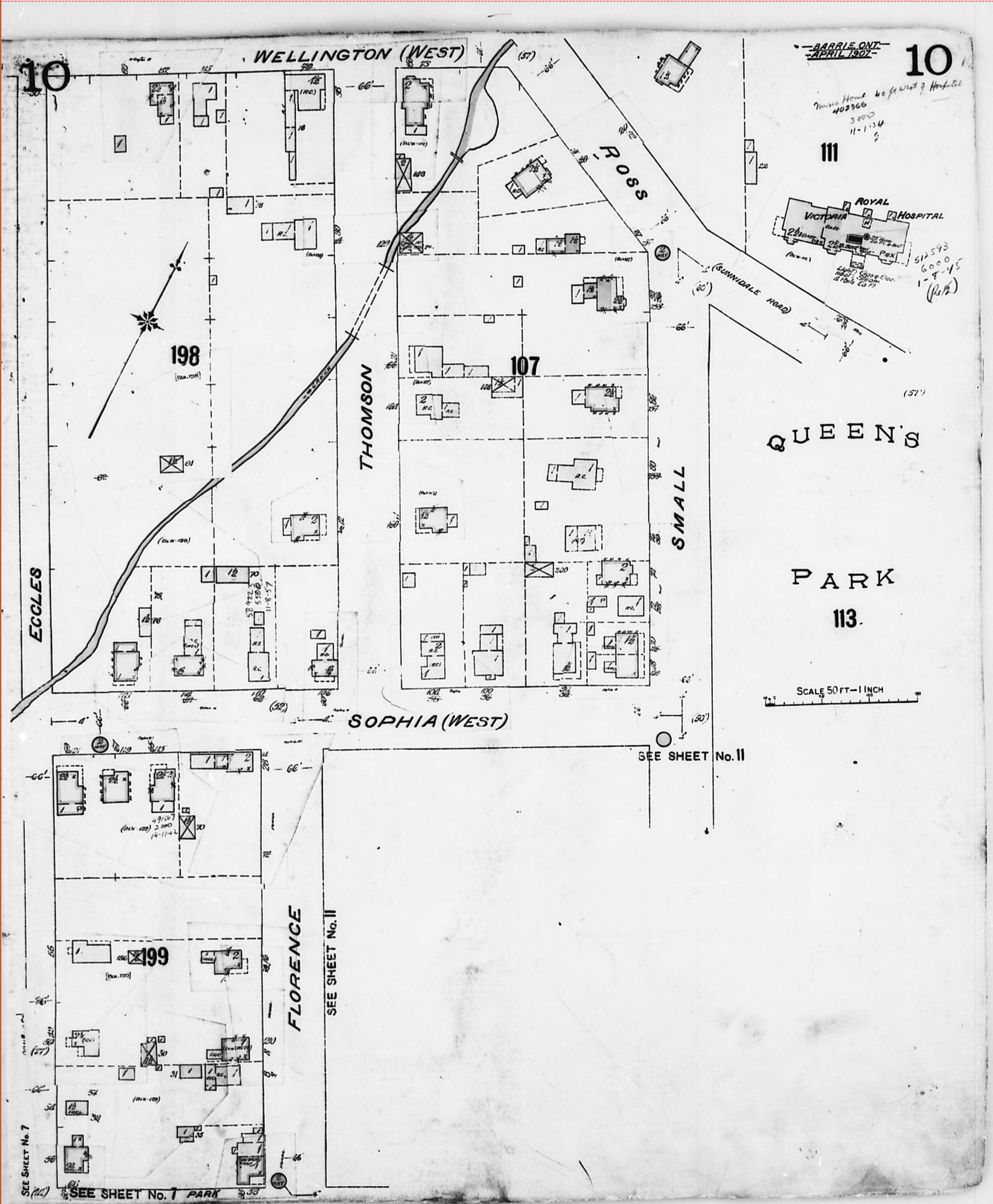

This document is owned by Opta Information Intelligence Inc. and is subject to copyright protection. Please see the full Terms and Conditions at the front of this document.

**FIP Locator Map**  
The detailed FIP is on the following page

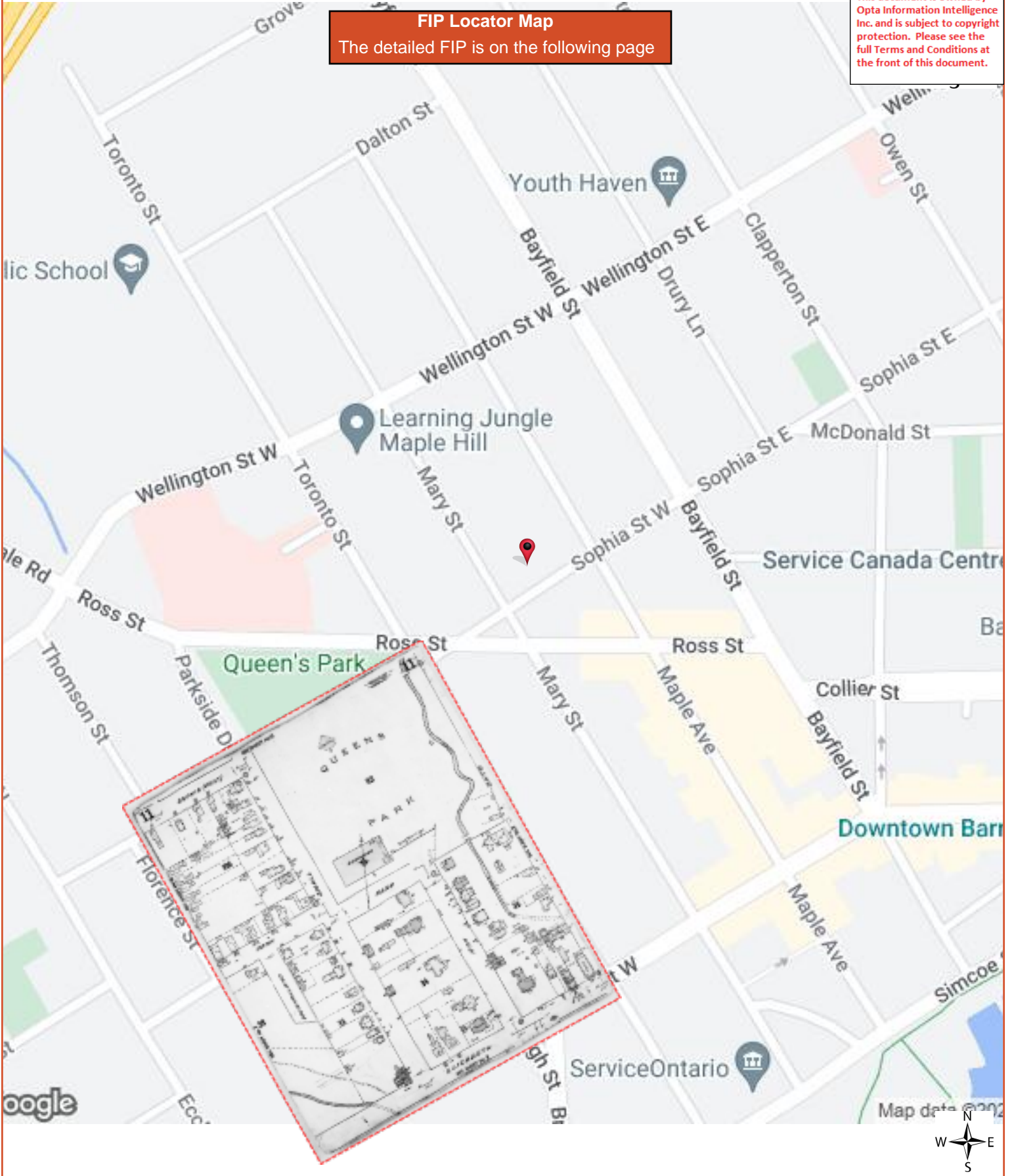

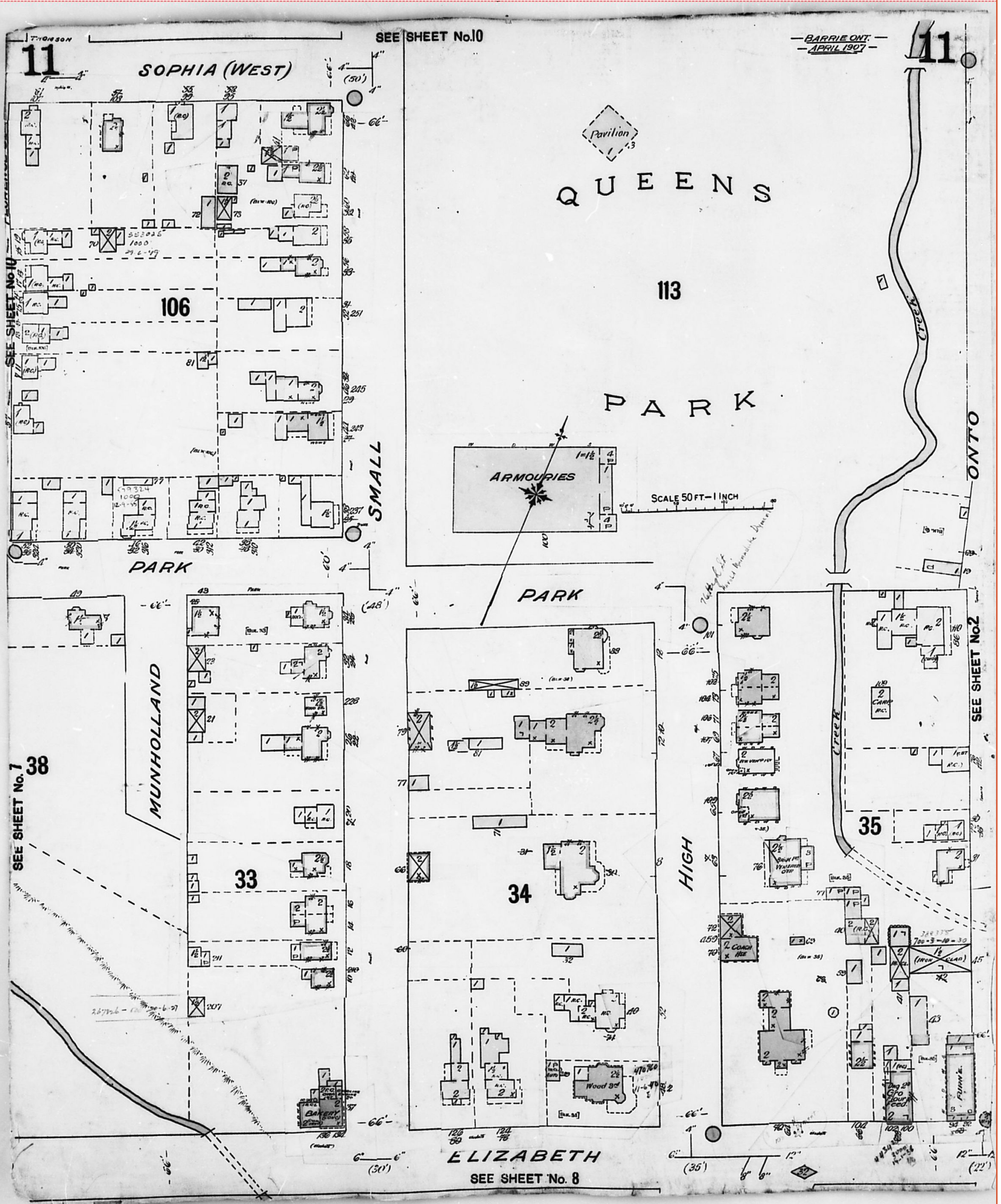

**FIP Locator Map**  
The detailed FIP is on the following page

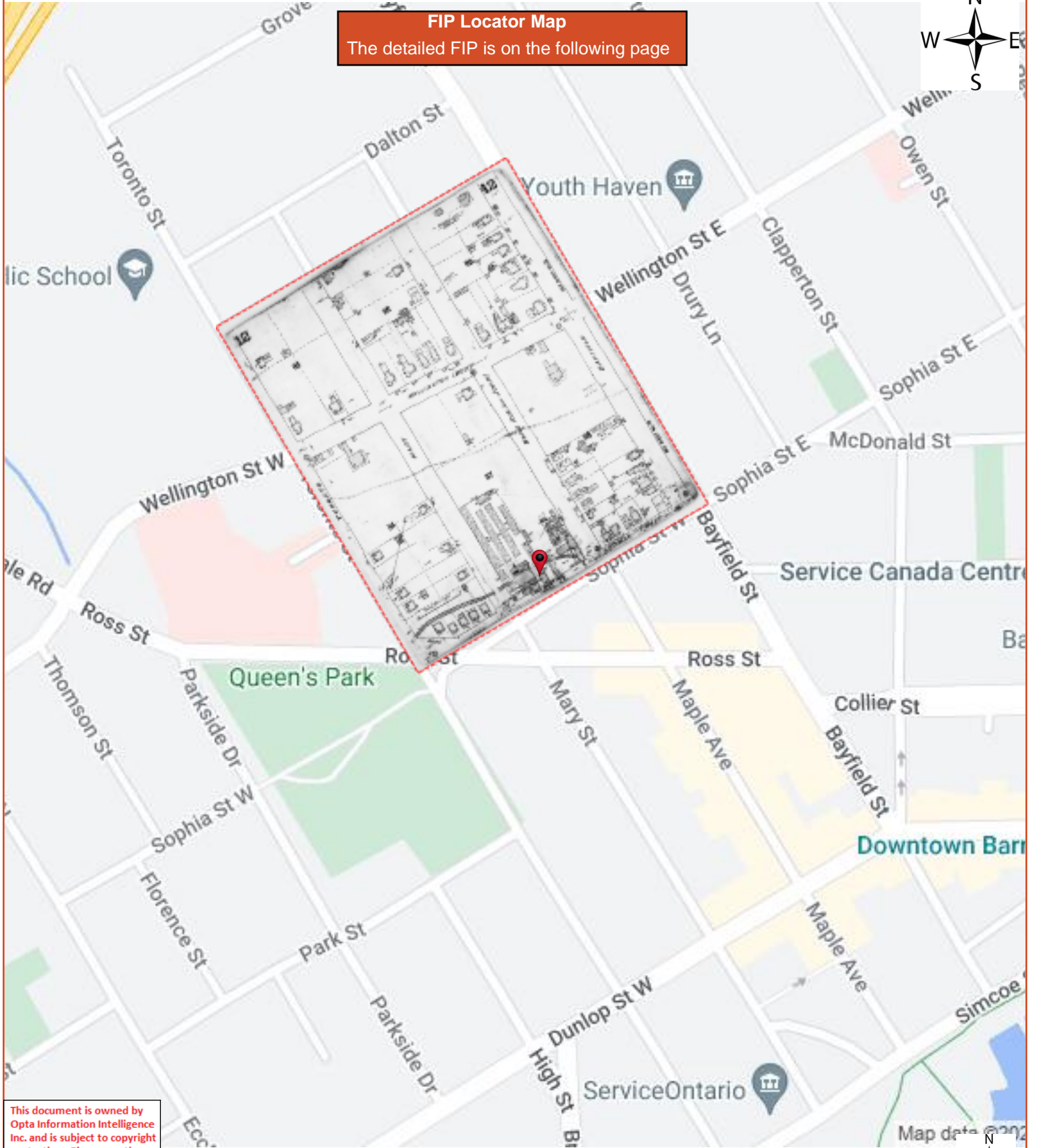

This document is owned by Opta Information Intelligence Inc. and is subject to copyright protection. Please see the full Terms and Conditions at the front of this document.



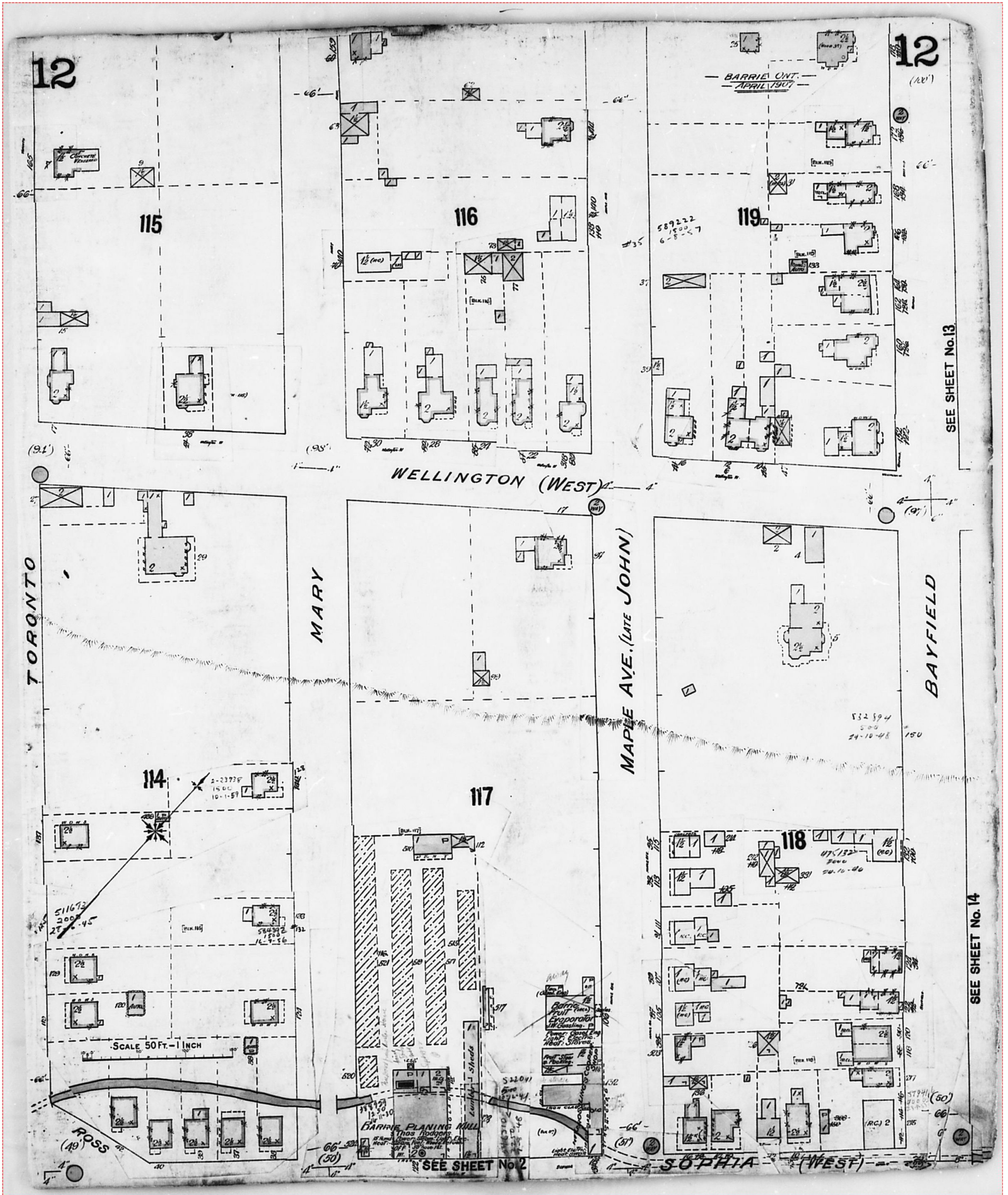

**FIP Locator Map**  
The detailed FIP is on the following page

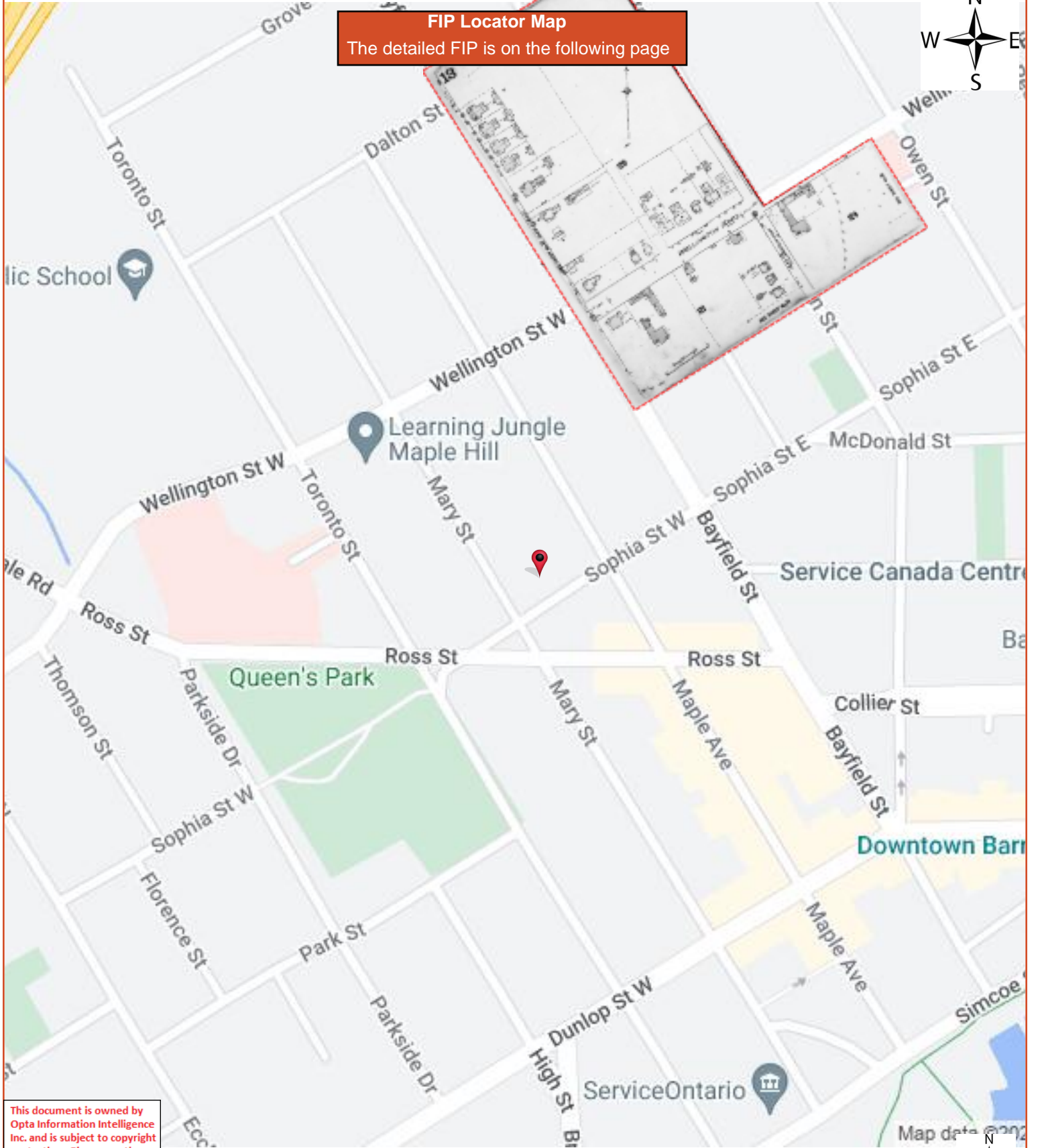

This document is owned by Opta Information Intelligence Inc. and is subject to copyright protection. Please see the full Terms and Conditions at the front of this document.



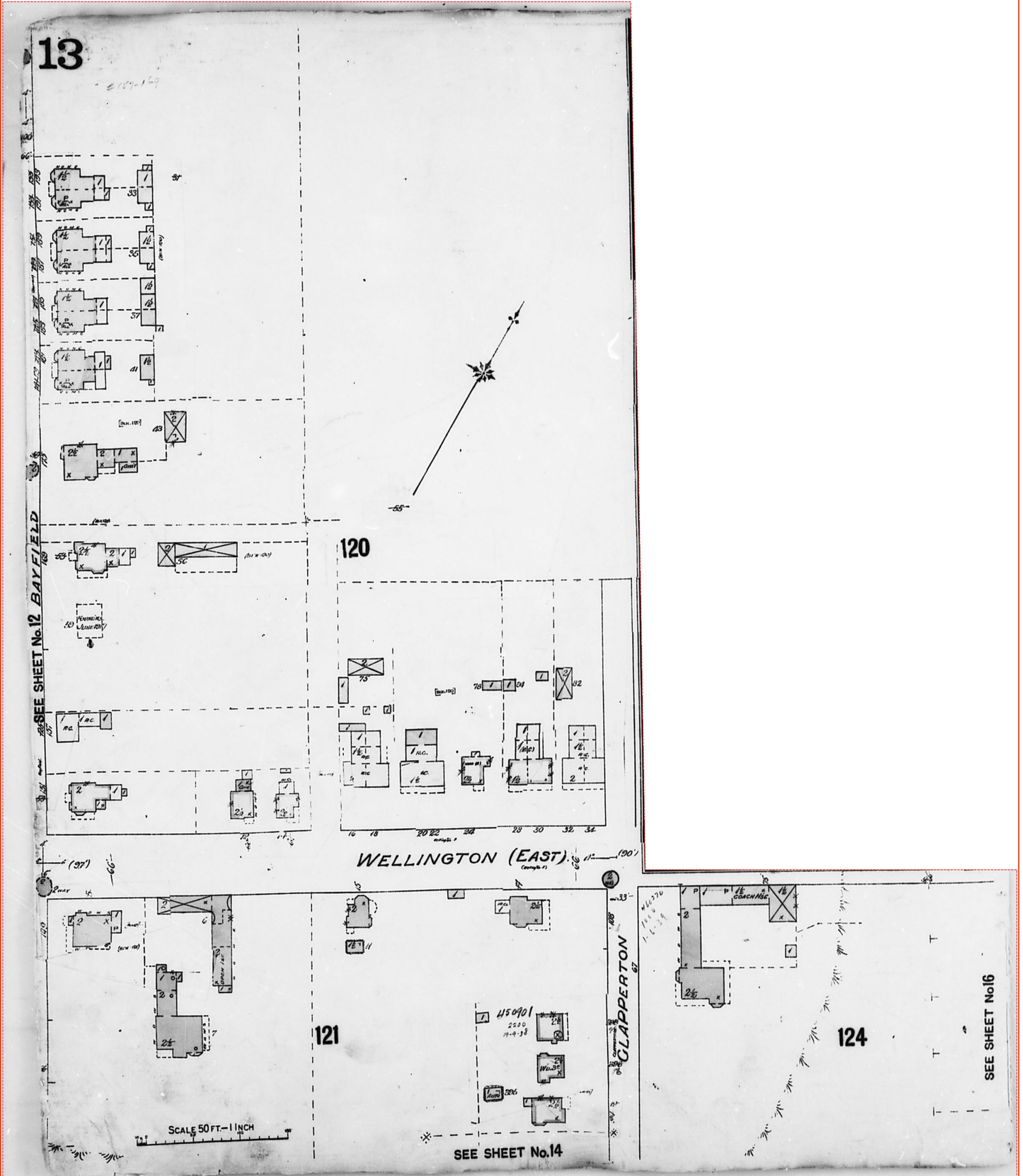

**FIP Locator Map**  
The detailed FIP is on the following page

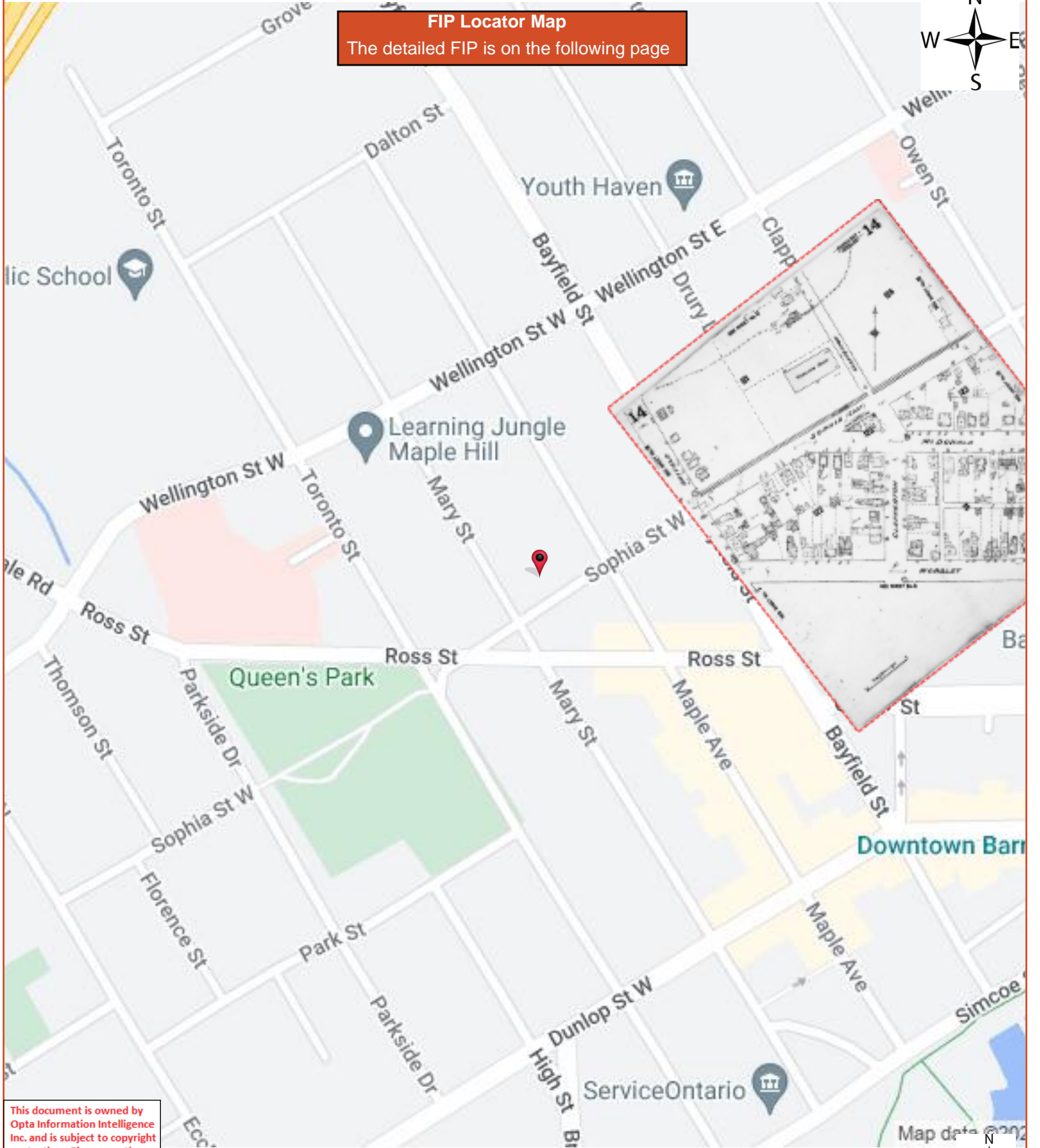

This document is owned by Opta Information Intelligence Inc. and is subject to copyright protection. Please see the full Terms and Conditions at the front of this document.



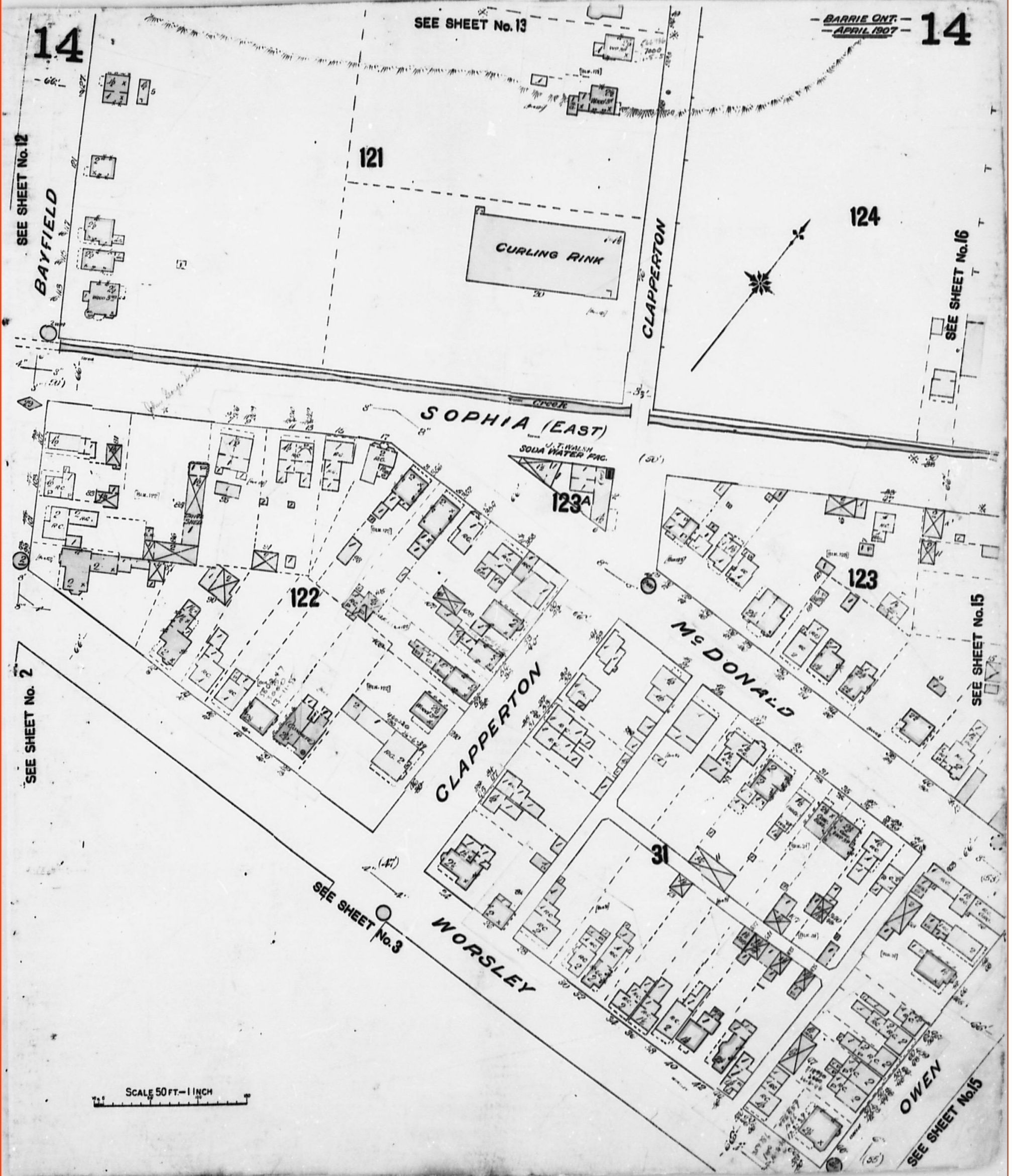

This document is owned by Opta Information Intelligence Inc. and is subject to copyright protection. Please see the full Terms and Conditions at the front of this document.

**FIP Locator Map**  
The detailed FIP is on the following page

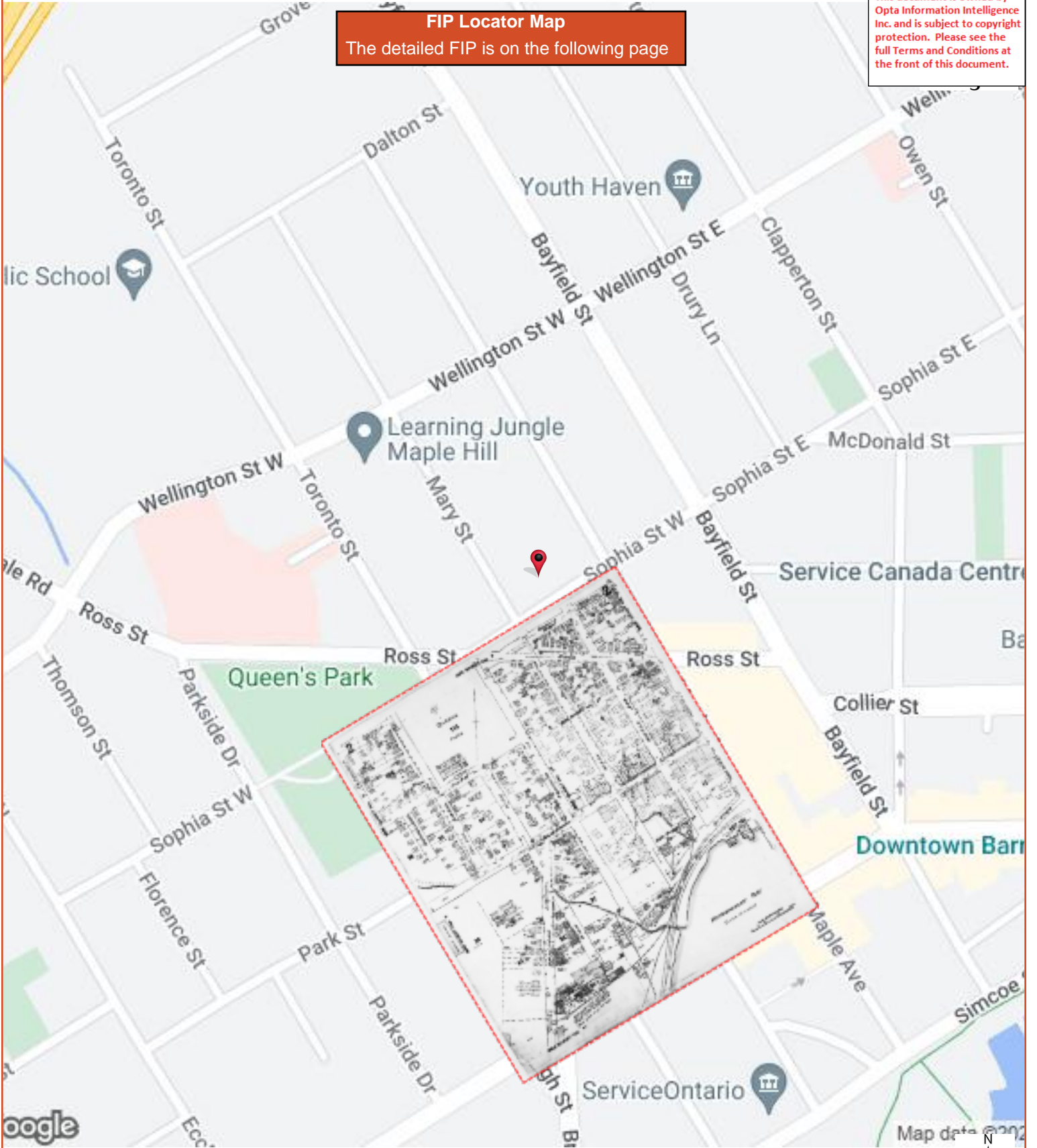

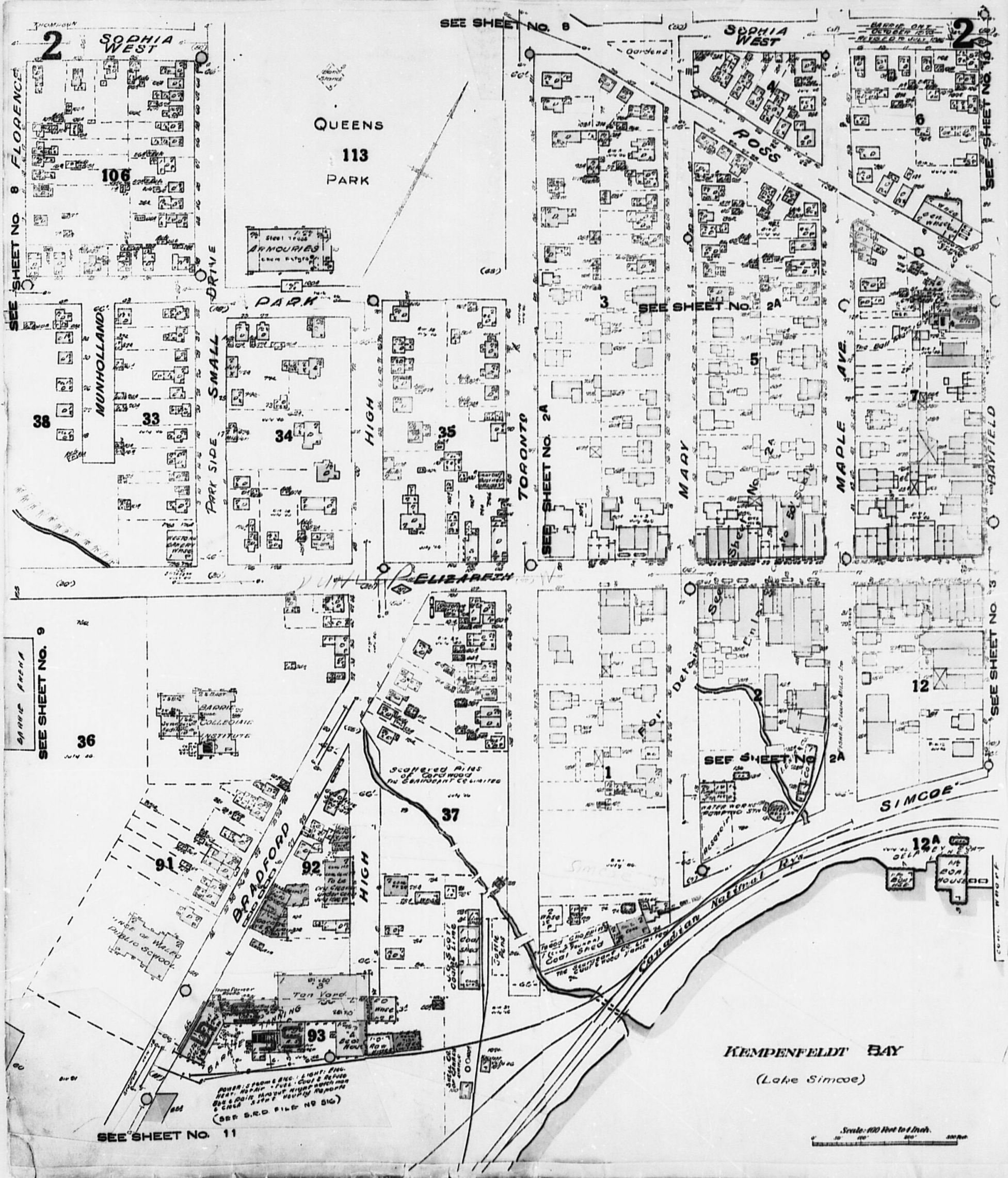



**FIP Locator Map**  
The detailed FIP is on the following page

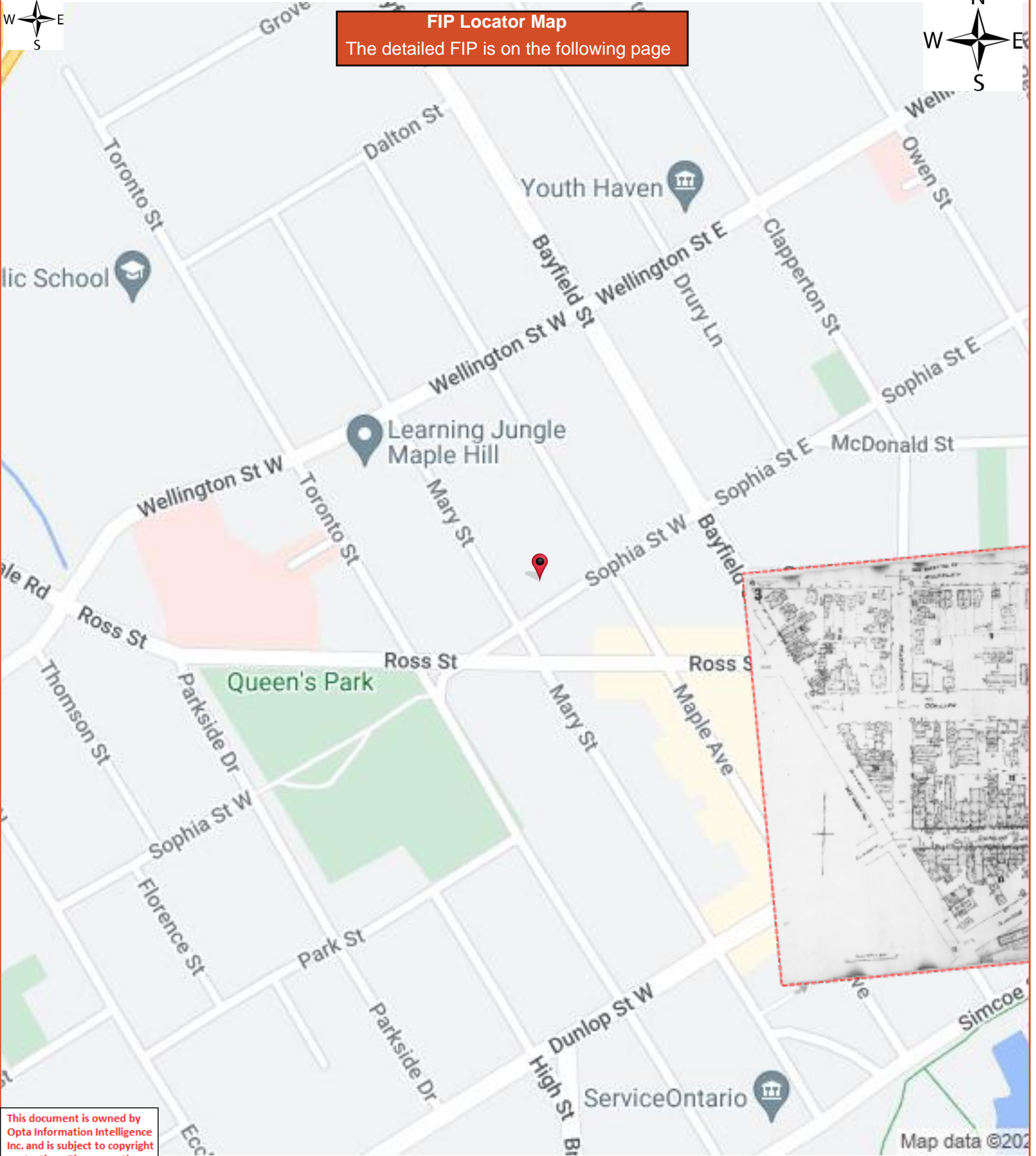

This document is owned by Opta Information Intelligence Inc. and is subject to copyright protection. Please see the full Terms and Conditions at the front of this document.



**FIP Locator Map**  
The detailed FIP is on the following page



Map data ©2022



This document is owned by Opta Information Intelligence Inc. and is subject to copyright protection. Please see the full Terms and Conditions at the front of this document.

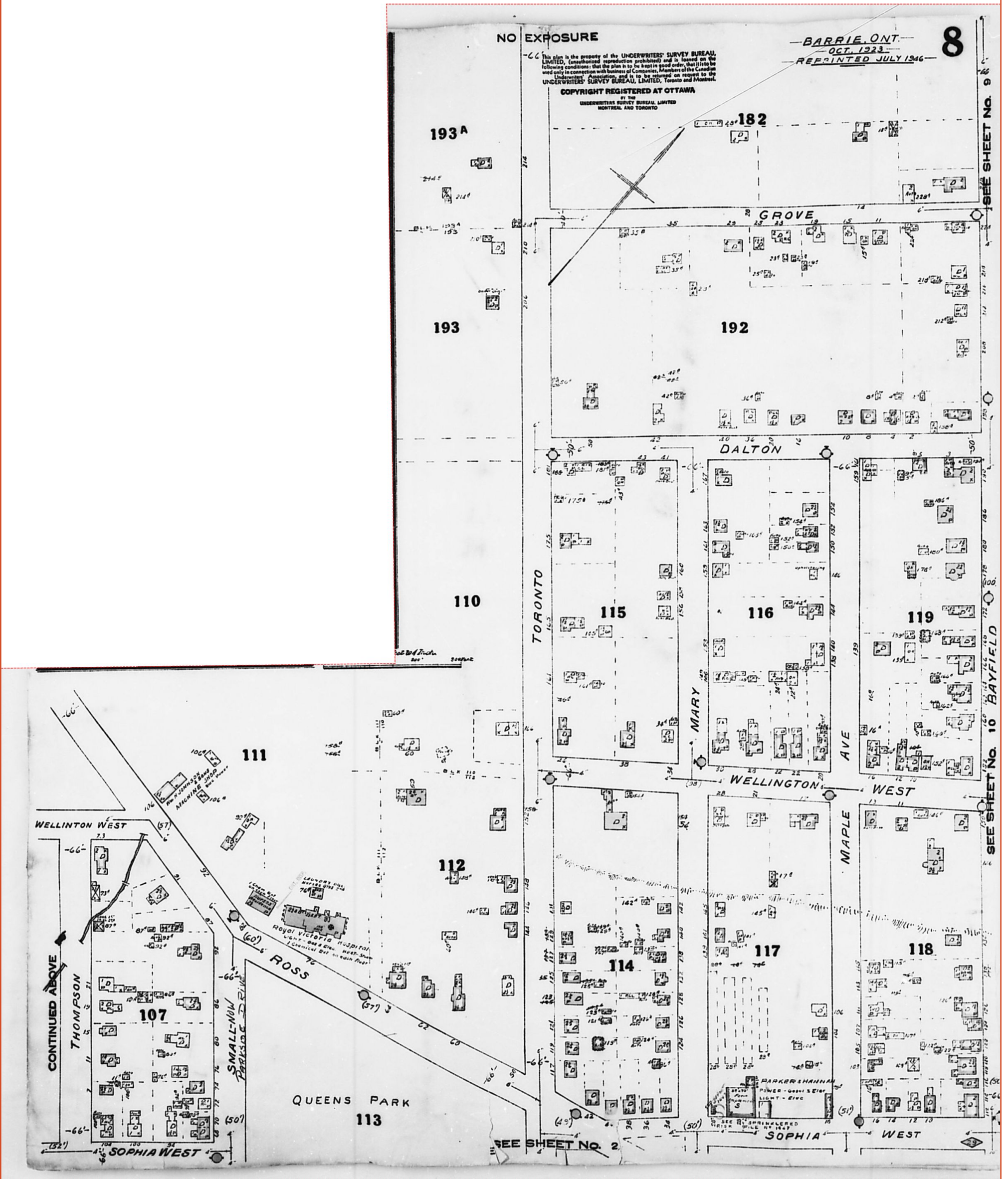

**FIP Locator Map**  
The detailed FIP is on the following page

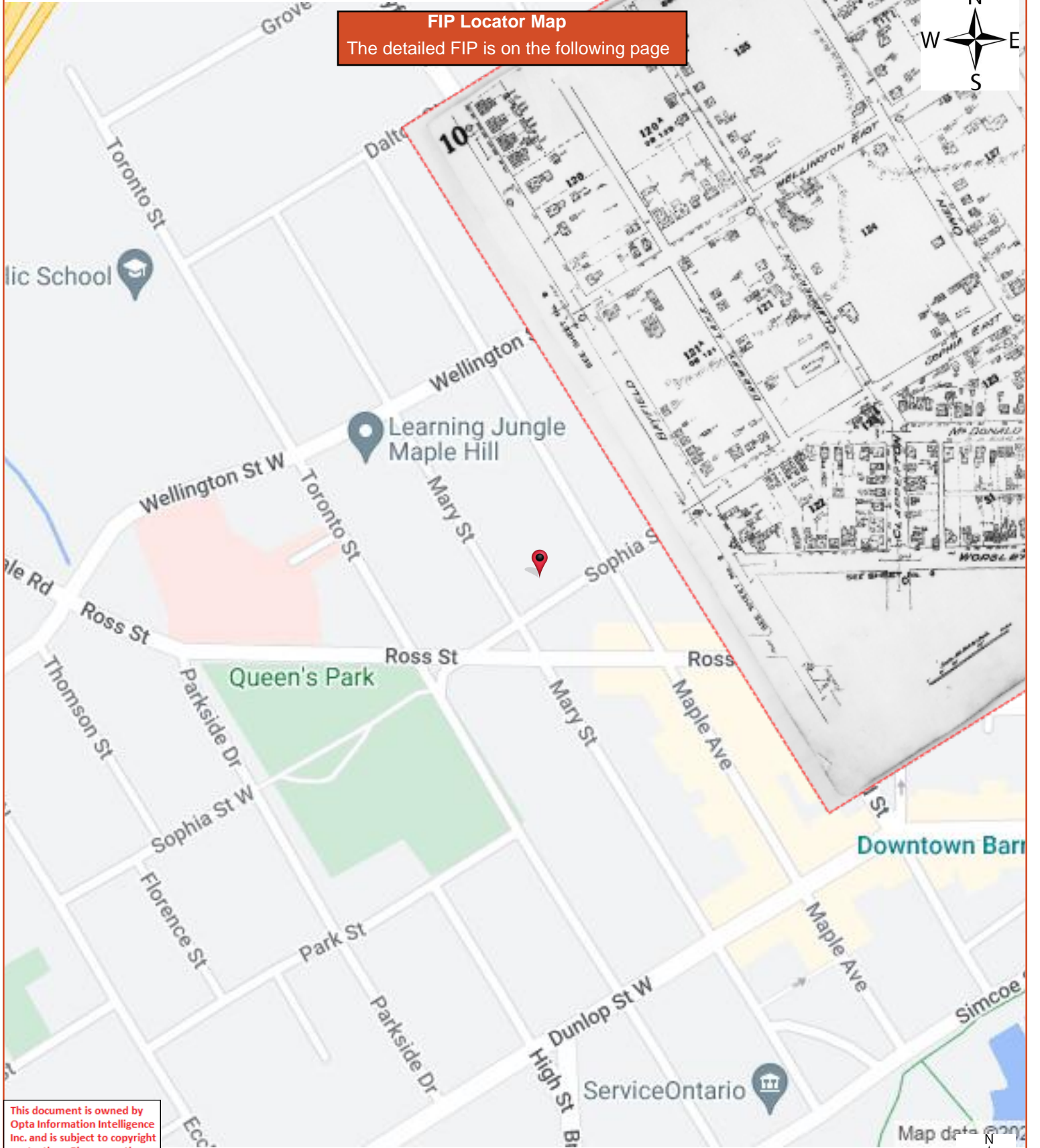

This document is owned by Opta Information Intelligence Inc. and is subject to copyright protection. Please see the full Terms and Conditions at the front of this document.





This document is owned by Opta Information Intelligence Inc. and is subject to copyright protection. Please see the full Terms and Conditions at the front of this document.

**FIP Locator Map**  
The detailed FIP is on the following page

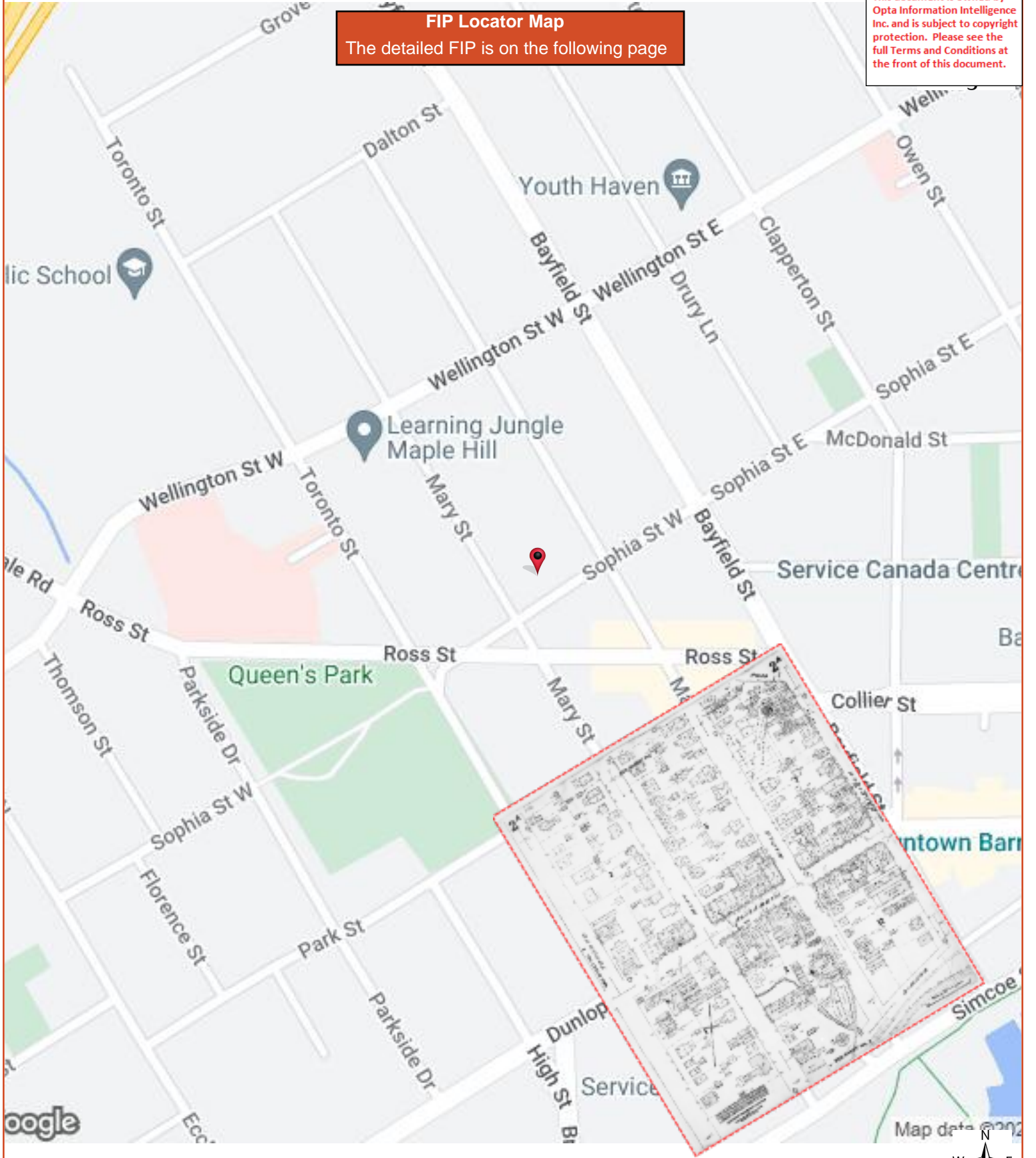

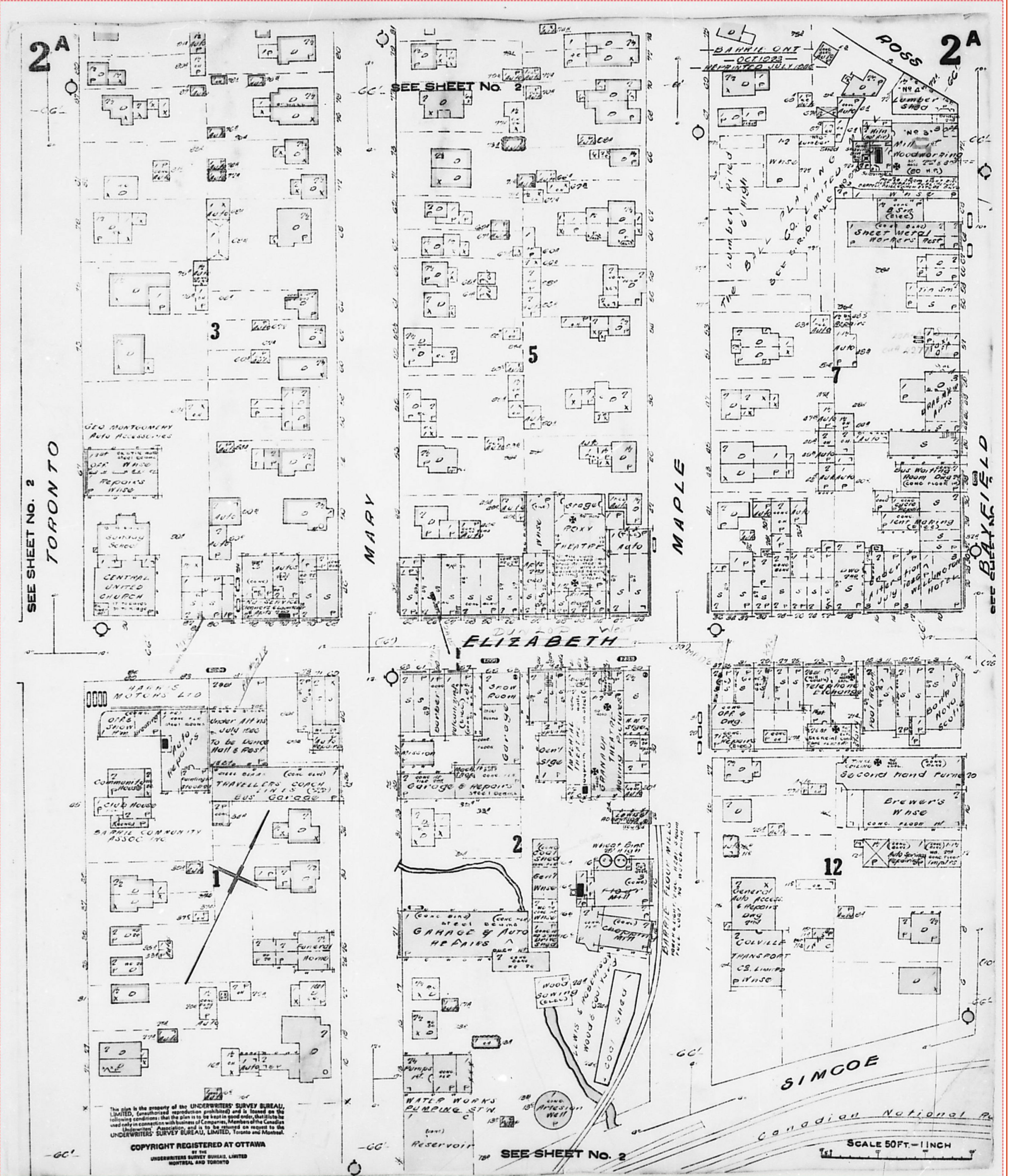

This document is owned by Opta Information Intelligence Inc. and is subject to copyright protection. Please see the full Terms and Conditions at the front of this document.

**FIP Locator Map**  
The detailed FIP is on the following page

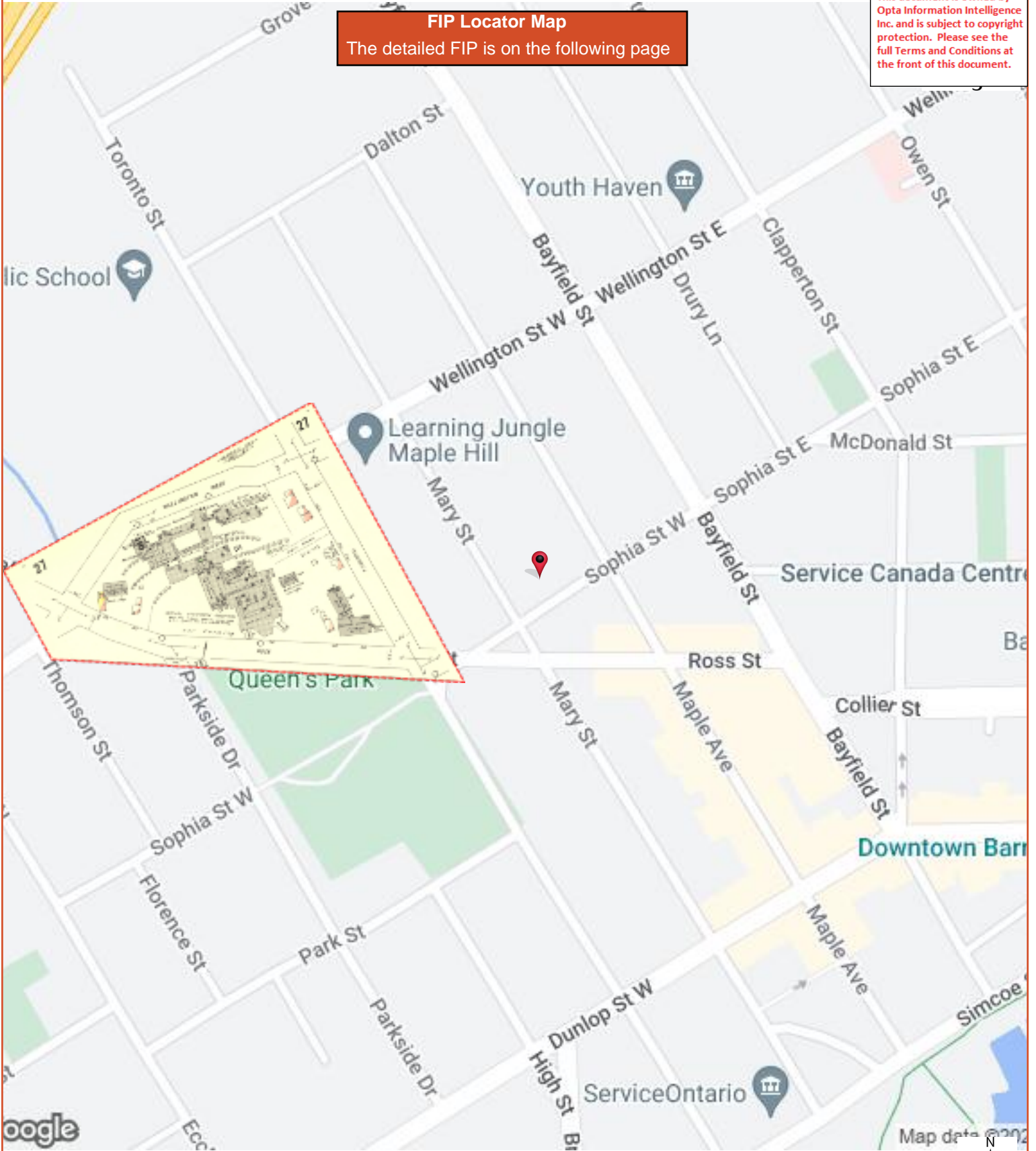

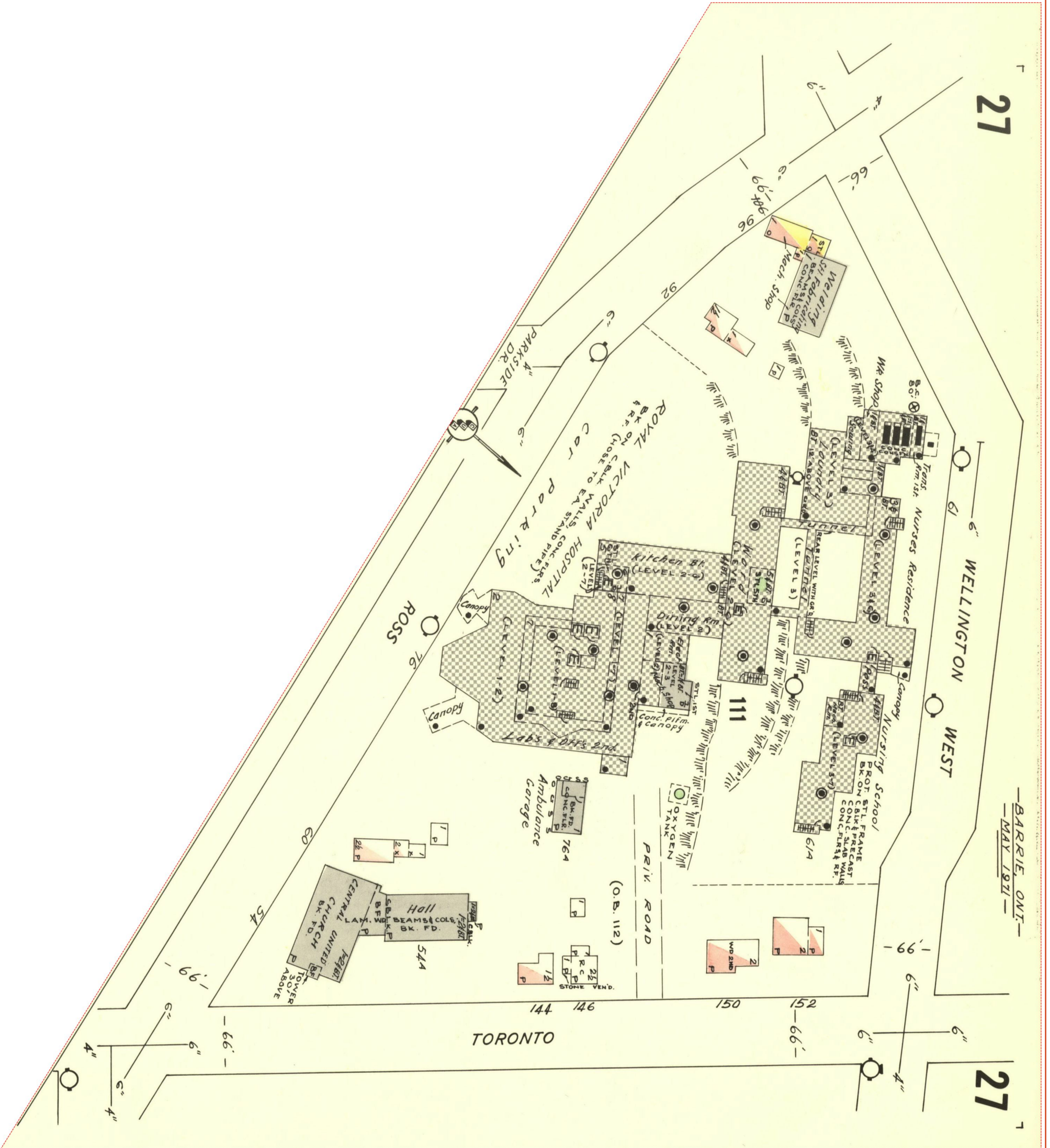

**FIP Locator Map**  
The detailed FIP is on the following page

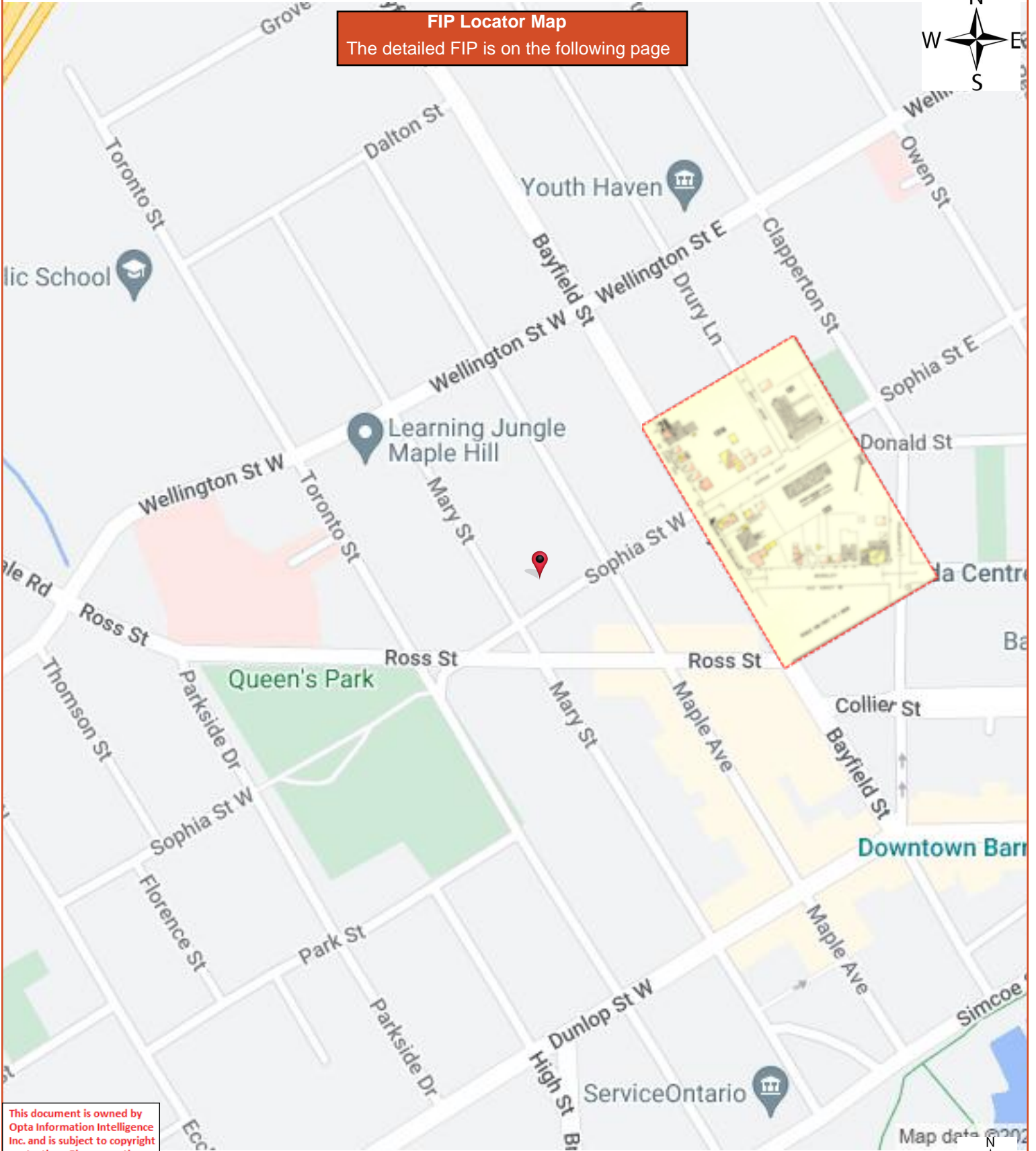

This document is owned by Opta Information Intelligence Inc. and is subject to copyright protection. Please see the full Terms and Conditions at the front of this document.





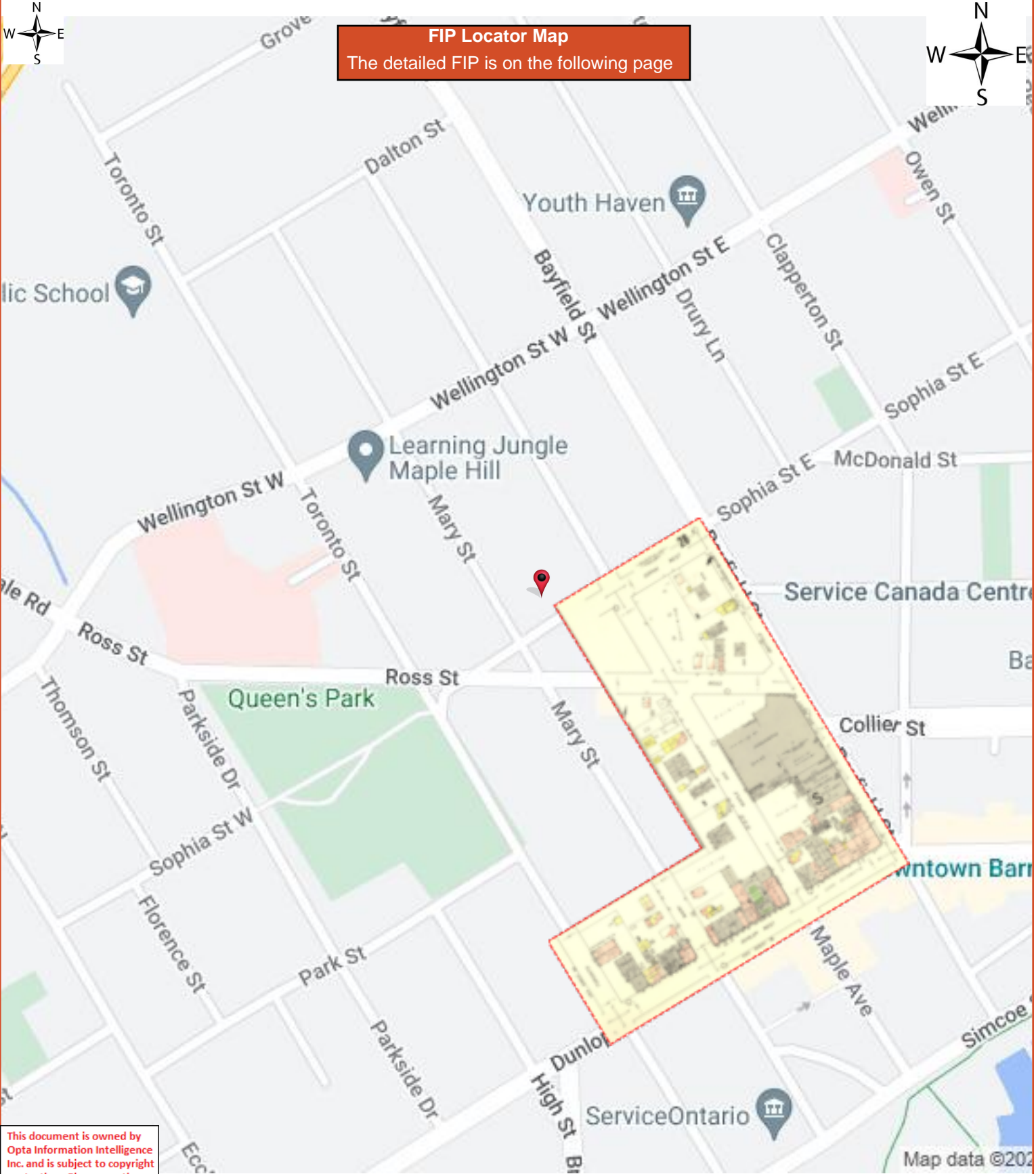

This document is owned by Opta Information Intelligence Inc. and is subject to copyright protection. Please see the full Terms and Conditions at the front of this document.

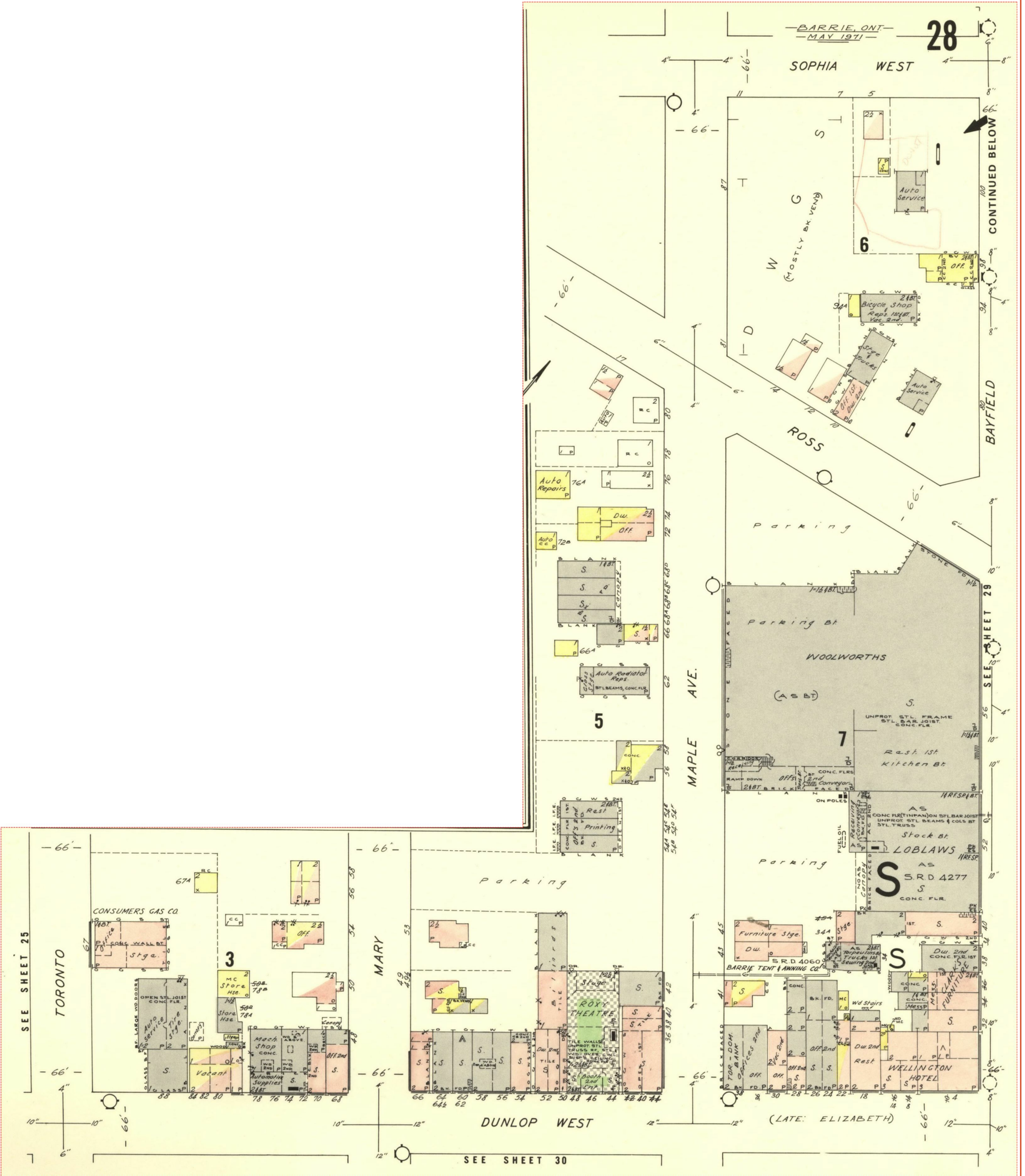



**FIP Locator Map**  
The detailed FIP is on the following page

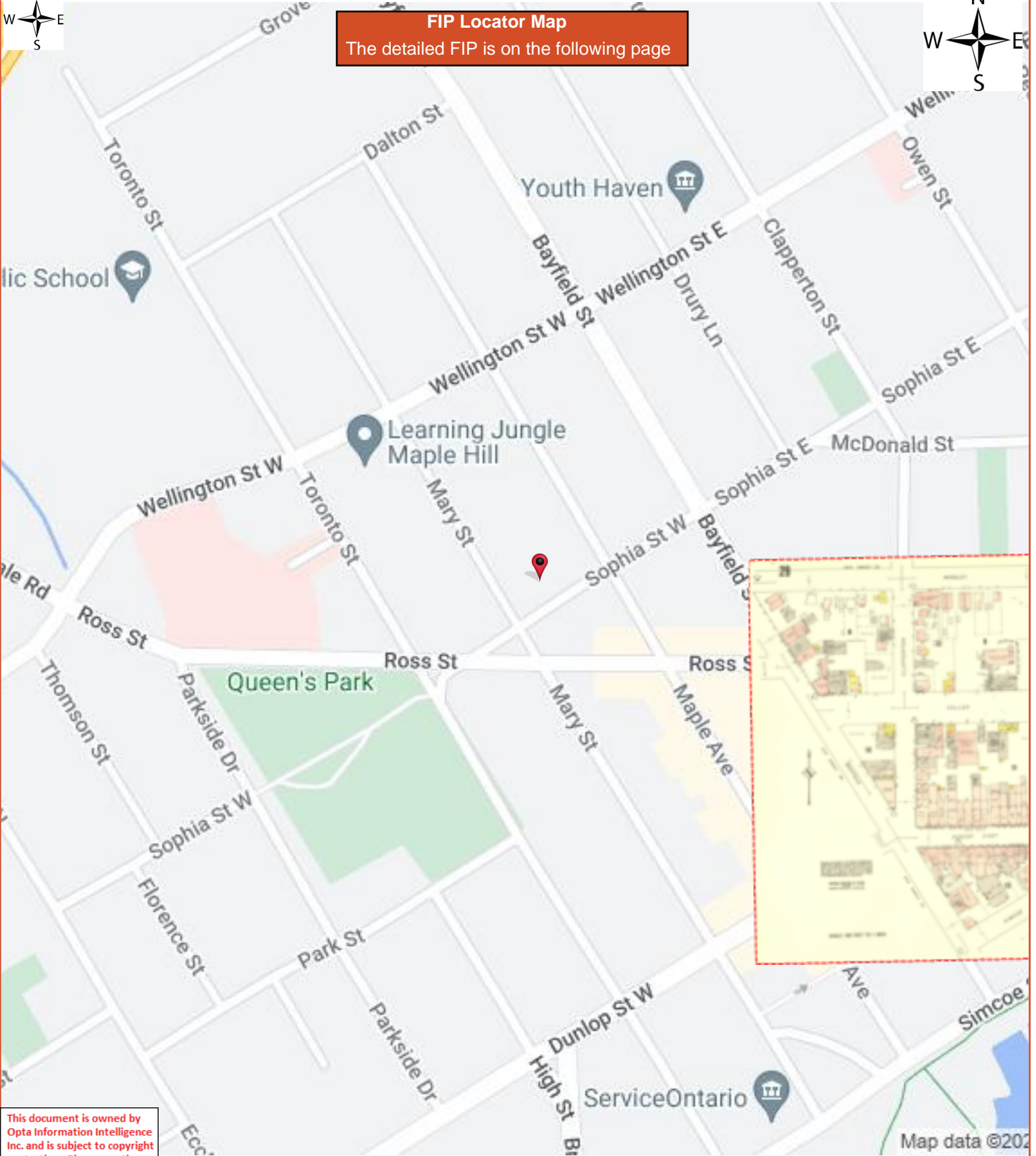

This document is owned by Opta Information Intelligence Inc. and is subject to copyright protection. Please see the full Terms and Conditions at the front of this document.



This document is owned by Opta Information Intelligence Inc. and is subject to copyright protection. Please see the full Terms and Conditions at the front of this document.

**FIP Locator Map**  
The detailed FIP is on the following page

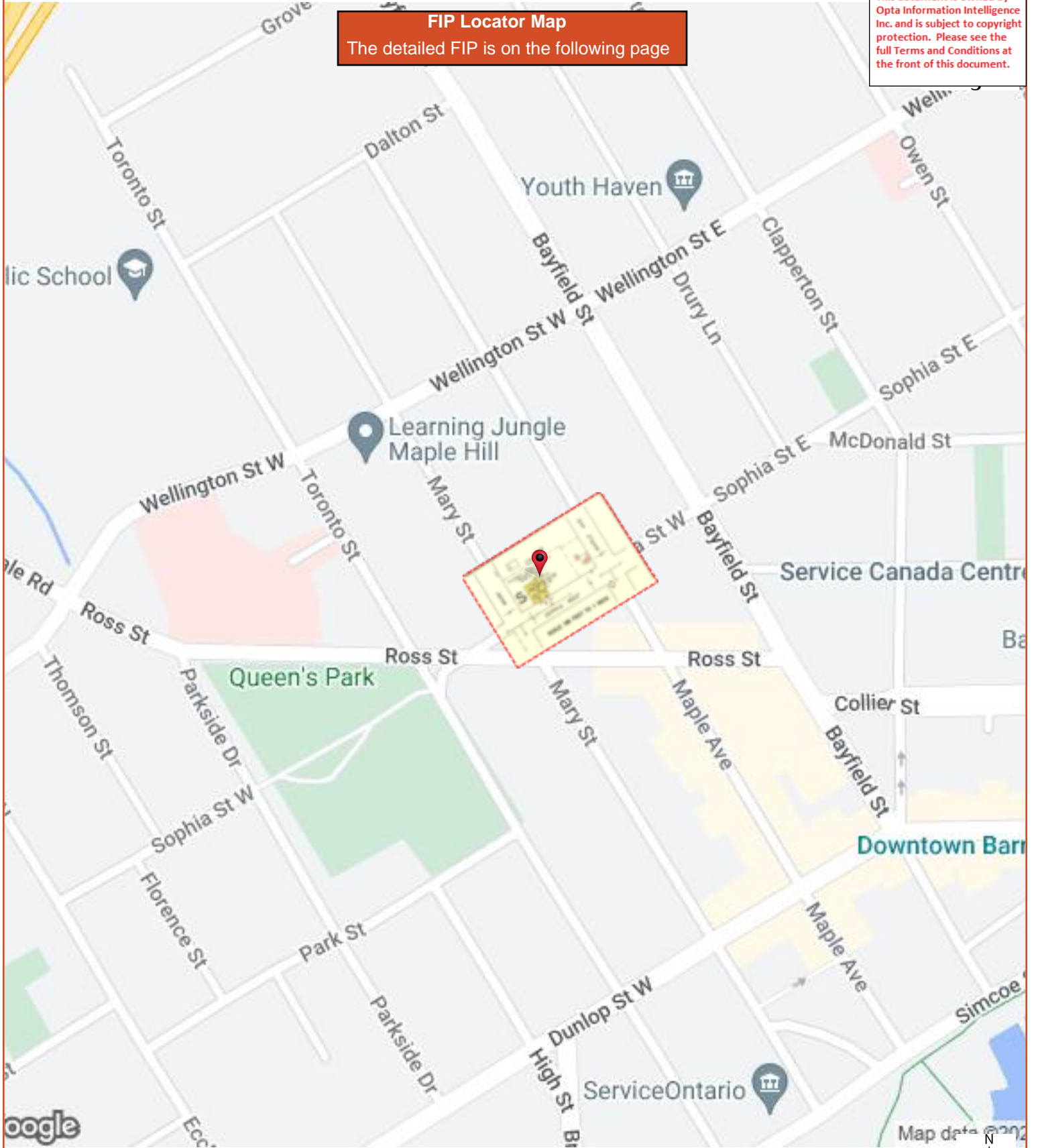

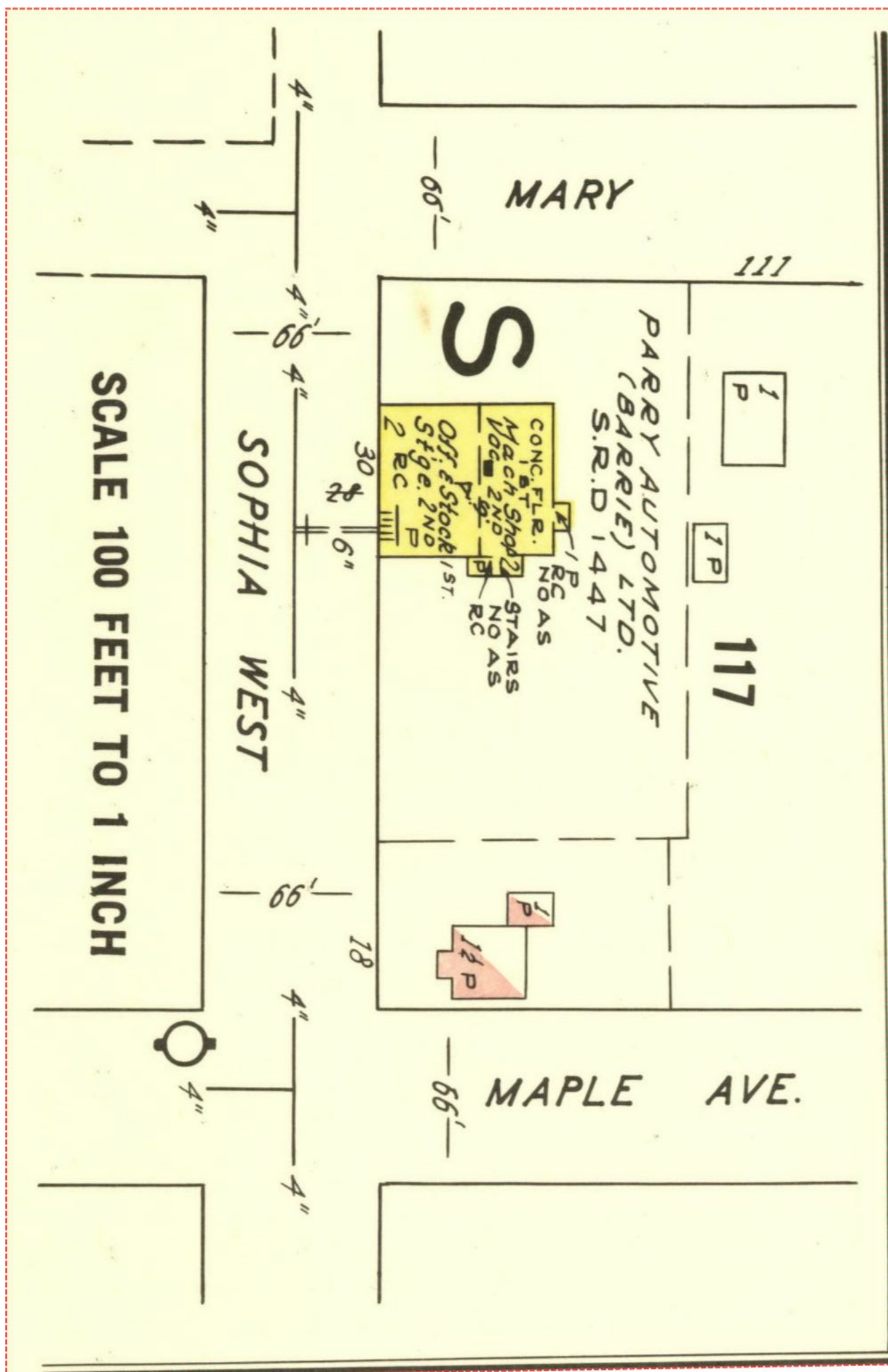

**FIP Locator Map**  
The detailed FIP is on the following page

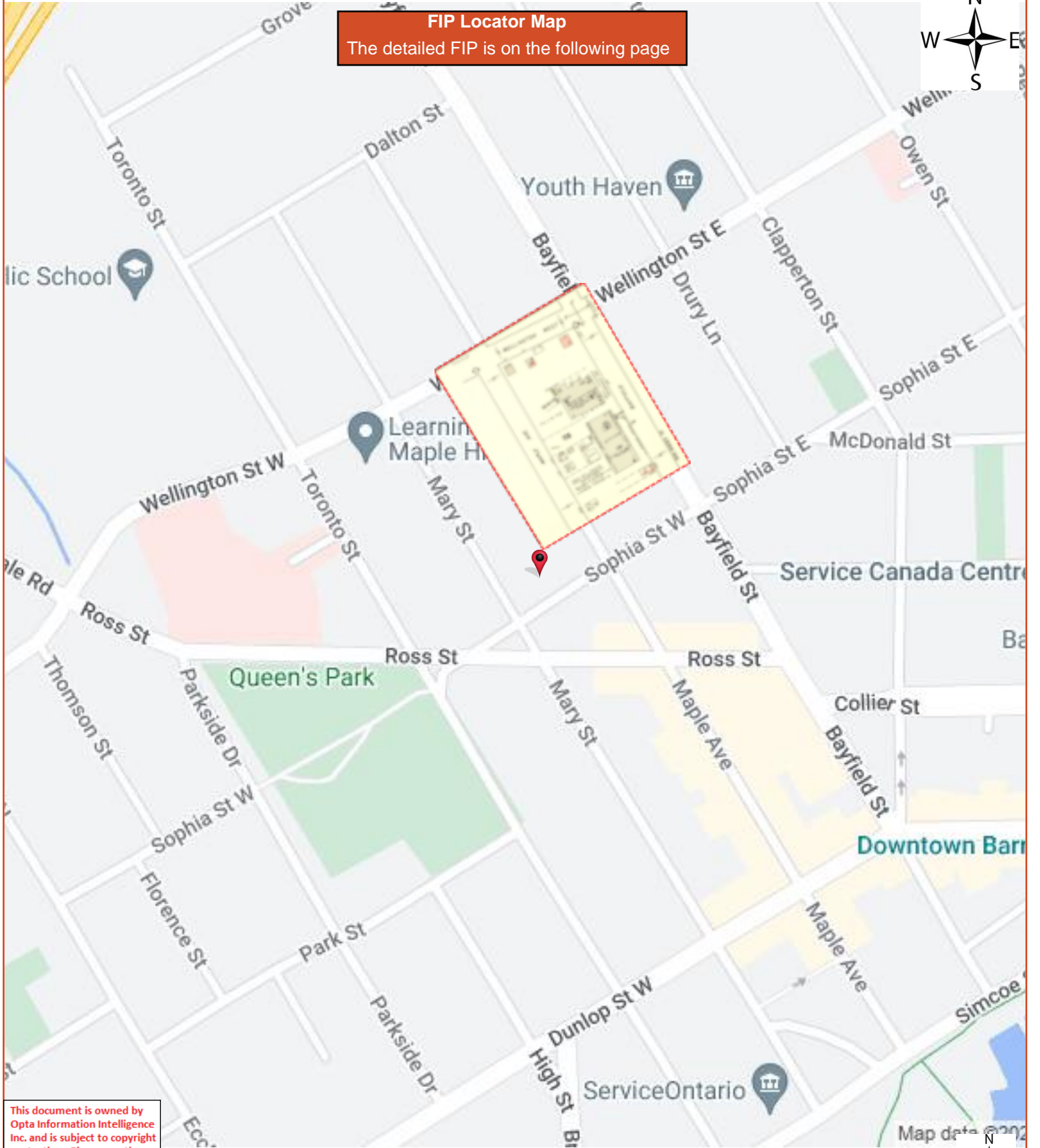

This document is owned by Opta Information Intelligence Inc. and is subject to copyright protection. Please see the full Terms and Conditions at the front of this document.





# Inspection Report - 2003 Parry Automotive (Barrie) Ltd. 28-30 Sophia Street West Barrie ON L4N 1J2





**Insurers' Advisory Organization Inc.**  
A subsidiary of Underwriters Adjustment Bureau Ltd.

**Confidential**

## **IAO All Risk**

**(Now available through the IAO Web-site; www.iao.ca)**

### **INSPECTION REPORT**

Supplement/s attached:  Yes  No

#### **1.0 BASIC INFORMATION**

<b>Insured:</b>		<b>Policy Number</b>	
<b>Date of survey (YYYY/MM/DD):</b>	2003/04/16	<b>IAO Loss Control Specialist:</b>	David A. Freeman FCIP
<b>Person Contacted:</b>	Jim Moore	<b>Telephone No.</b>	(705) 726-6426
<b>Position</b>	Manager		
<b>Mailing Address if Different for risk:</b>			<b>IAO AIS No.: 10698609</b>
	(unit # street # & name)	(City, Town, Village)	
<b>Location Surveyed:</b>	28-30 Sophia Street West	Barrie	Ontario (Province)
	(unit # street # & name)	(City, Town, Village)	L4N 1J2 (postal code)
<b>Secondary address (If any)</b>			(Province)
	(unit # street # & name)	(City, Town, Village)	(postal code)
<b>IBC Territory Code</b>	81	<b>IBC Building Code: 5255</b>	<b>SR/MA File No.</b>
<b>Underwriter:</b>		<b>Broker:</b>	

The **IAO Risk•Score** and comments contained in this report are based on conditions and practices observed during our survey and other pertinent data supplied by management personnel at the risk.

Recommendations in this report are made to point out those areas where remedial action could have the beneficial effect of making the above premises safer, and thus more desirable from an underwriting standpoint.

Thank you for choosing IAO to perform this inspection. Please do not hesitate to contact us if we can be of any further assistance.

#### **2.0 IAO Risk•Score**

Comments

	1	2	3	4	5	6	7	8	9	
<b>Property</b>	<input type="checkbox"/>	<input type="checkbox"/>	<input type="checkbox"/>	<input type="checkbox"/>	<input checked="" type="checkbox"/>	<input type="checkbox"/>	<input type="checkbox"/>	<input type="checkbox"/>	<input type="checkbox"/>	<p><i>The combustible styrofoam ceiling over two rooms on the second floor should be removed and a portable fire extinguisher installed (Recs. made).</i></p> <p><i>No unusual exposures were noted.</i></p> <p><i>Risk would benefit from the installation of a security alarm system (Rec. made).</i></p>
<b>Liability</b>	<input type="checkbox"/>	<input type="checkbox"/>	<input checked="" type="checkbox"/>	<input type="checkbox"/>	<input type="checkbox"/>	<input type="checkbox"/>	<input type="checkbox"/>	<input type="checkbox"/>	<input type="checkbox"/>	
<b>Crime</b>	<input type="checkbox"/>	<input type="checkbox"/>	<input type="checkbox"/>	<input type="checkbox"/>	<input checked="" type="checkbox"/>	<input type="checkbox"/>	<input type="checkbox"/>	<input type="checkbox"/>	<input type="checkbox"/>	
	(1=Excellent & 9=Poor)									

**RISK ALERT ISSUED:**  Yes  No If yes, describe (A risk alert is a telephone notification to the Inspection requestor, of a situation which could imminently cause a serious loss. A Critical Recommendation will be issued to address the situation.)

#### **Committed to Service Excellence**

IAO reports, prepared in compliance with commonly accepted risk control standards existing at the time services are rendered, are developed from an inspection of the premises and/or from data supplied by or on behalf of the Purchaser. IAO does not purport to list all hazards. While changes and modifications referred to in the reports are designed to upgrade protection and loss prevention of the premises, IAO assumes no responsibility for management and control of these activities. IAO will not be responsible to the Purchaser for any losses or damages, whether consequential or other, however caused, incurred or suffered, as a result of the services being provided.

(All Risk Report – February 25, 2002 R 4)

This document is owned by Opta Information Intelligence Inc. and is subject to copyright protection. Please see the full Terms and Conditions at the front of this document.

SP201FORM

**Meaning of the IAO Risk-Score:** The IAO Score is a grading of the risk inspected versus other risks in this class. Similar to the "Commercial" Fire Protection Grading system in design, there is range of 9 categories, with a grading or "score" of 1 being the most desirable. The IAO Score is based on a number of objective criteria pertaining to the risk at the time of our survey, tempered with the experienced judgement of our Loss Control Specialist. As a general guideline, the scores mean the following criteria:

<b>1-3</b>	Risks in this range are well maintained, with no apparent moral hazards or management problems. Undesirable features are non-existent and recommendations, if any, are minor. Risks in this category are excellent (no deficiencies) to better than average for their class.
<b>4-6</b>	The maintenance of Risks in this range is considered average. Moral hazards are not apparent, but there may be possible management problems (e.g. poor housekeeping). Undesirable features noted are correctable, and recommendations will vary from desirable to important. Risks in this category are considered average for their class.
<b>7-9</b>	Risks in this range tend to be poorly maintained. Moral hazards and management problems (e.g. poor housekeeping and maintenance, poor attitude) are evident. Significant undesirable conditions are present and cannot or will not be corrected. Critical Recommendations may be present. Risks in this category are significantly below average for their class with little or no indication for improvement.

### 3.0 REMARKS

1. This risk is located in an older commercial/residential area of Barrie. While this is a very old (1908) building of wood frame construction it is fully sprinklered with alarms monitored by Georgian Protection Services Limited.
2. The insured has owned this building and operation for 46 years and operates as a small automotive shop with retail parts sales. There are combustible styrofoam ceilings over two rooms on the second floor which obstruct the distribution of water from the sprinkler system (Rec. made). A portable extinguisher should be provided for the second floor (Rec. made). While various types of door locking devices provide reasonable physical protection, the risk would benefit from the installation of a security alarm system (Rec. made). The left side of the building is subject to vehicle impact (Rec. made).
3. The building is sprinklered but the sprinkler system and the water supply were neither tested nor evaluated during this inspection. A sprinkler report is available from the IAO on request.

### 4.0 RECOMMENDATIONS

Please note that these recommendations are classified as either  **Critical**,  **Important**, or  **Desirable Improvement**. "Critical" recommendations are those aimed at correcting undesirable feature/s which, if left unattended, could cause a serious loss and should be rectified immediately. This class of recommendation is only used in extreme situations. "Important" recommendations are intended to highlight undesirable feature/s which if left unattended, could cause a serious loss and should be rectified as soon as possible. "Desirable Improvement" recommendations are those aimed at correcting an undesirable feature which can be improved when feasible, to help reduce the risk of a loss.

Listed below      or       None

03-1     Critical     Important     Desirable Improvement

**The combustible styrofoam ceilings over two (approximately 10ft.x15ft.) rooms on the second floor should be removed to permit proper distribution of water from the sprinkler heads.**

03-2     Critical     Important     Desirable Improvement

**Provide a ULC or equivalent, labelled 3A-40B,C portable fire extinguisher for the second floor at the stairs.**

03-3     Critical     Important     Desirable Improvement

A security alarm system should be installed with alarms monitored by a ULC listed company.

03-4 (Desirable) Appropriate curbs/bumpers or other protection should be installed along the left side of the building to reduce the possibility of vehicle impact with the structure.

## 5.0 OCCUPANCY INFORMATION (IBC Occupancy Code 5255)

The Insured is

<input checked="" type="checkbox"/> Owner Occupant	<input type="checkbox"/> Non-occupant building owner	<input type="checkbox"/> Tenant
Name of building owner(if not Insured):		Number of years bldg. Owned: 46
Number of years at this location:46	Area occupied (sq. m): 748	Business hours: 8am-5:30pm Mon.-Fri.
Days per week: 5 days	Annual Revenue (optional): \$400,000.	Payroll (optional): N/A
Previous loss history past 3 years <input type="checkbox"/> Yes <input type="checkbox"/> No <input type="checkbox"/> Undetermined		Previous loss history past 6 years <input type="checkbox"/> Yes <input checked="" type="checkbox"/> No <input type="checkbox"/> Undetermined
Explain loss history:		
Insured Values: Property: \$		Contents: \$
Combustibility of Occupancy: M3		Susceptibility of Occupancy: S3-Moderate Damage

<b>Occupancy :</b> <input type="checkbox"/> Major Tenant OR <input checked="" type="checkbox"/> Insured IBC Industry Code:5255	or <input type="checkbox"/> refer to Occupancy Specific Supplement:	
<b>Occupancy Description:Automotive machine shop with retail parts sales. Machine shop operations include grinding, turning of brake drums, crankshafts etc. and rebuilding of engines. Degreasing of parts is done using a super concentrate degreaser which is brushed on and hosed off. There are three 5 gal. cans of this product with only one in use while the other two are kept sealed. Some minor oxy-acetylene welding is done on the concrete floor with nearby portable extinguisher. Auto parts are neatly stored on 2ft. wide racks 8ft. high and consist mainly of metal parts with some rubber hoses and belts. The second floor is used for storage of mufflers,exhaust pipes and miscellaneous items.</b>		
<b>Special Hazard Code(s):</b>	Description:	
<b>Special Hazard Code(s):</b>	Description:	
<b>Other classes of occupants:</b> (immediate exposures)	None	
Name:	Area occupied:	IBC Code
Occupancy Description:		
<b>Special Hazard Code(s) :</b>	Description:	
<b>Special Hazard Code(s) :</b>	Description:	
Name:	Area occupied:	IBC Code
Occupancy Description:		
<b>Special Hazard Code(s)</b>	Description:	
<b>Special Hazard Code(s)</b>	Description:	
Areas not surveyed:	<input type="checkbox"/> For additional tenants see attached list	

## 6.0 BUILDING CONSTRUCTION (IBC Major Construction Class 6)

Building condition:	<input type="checkbox"/> Above Average	<input checked="" type="checkbox"/> Average	<input type="checkbox"/> Moderate deficiencies	<input type="checkbox"/> Major deficiencies
Year built: (yyyy)	1908	Area occupied by insured (sq. m): 748	Combustibility of Building M3	

Ground floor area (sq. m):	373 sq. m	Total floor area (excl. bsmt.):	748 sq. m		
Height (excluding basement):	7.02 m	Number of Stories: 2 (above grade)			
Basement: <input type="checkbox"/> Yes <input checked="" type="checkbox"/> No		Area of basement: 0 (sq. m)	Total area: 748 sq. m		
Additions (year & brief description):	None				
Renovations (year & brief description):	None				
Wall construction:	Reinforced Concrete % ( )	Masonry: %: ( )	Non Combustible: %: ( )	Brick/stone veneer: %: ( )	Wood frame: 100 %: (Stucco on metal clad wood frame)
	Other:		Panels in Walls % Describe:		
Floor Construction:	Concrete: (shop)28 %	Concrete on metal pan: %	Wood joist: 72 %	Other: %	
Roof Type:	<input type="checkbox"/> Flat	<input type="checkbox"/> Sloped	<input checked="" type="checkbox"/> Peaked	<input type="checkbox"/> Other	
Roof Construction:	<input type="checkbox"/> Concrete %	<input type="checkbox"/> Steel deck %	<input checked="" type="checkbox"/> Wood joist % 100	<input type="checkbox"/> Other: %	
Roof Surface:	<input checked="" type="checkbox"/> Tar & gravel	<input type="checkbox"/> Metal	<input type="checkbox"/> Asphalt shingles	<input type="checkbox"/> Rubber Membrane	
	<input type="checkbox"/> Wood Shakes	<input type="checkbox"/> Other			
Resurfaced:	<input checked="" type="checkbox"/> Yes <input type="checkbox"/> No	Date: 1997			
Interior Finish Walls:	Combustible: 30 %	Non-combustible: %	Open: 70 %		
Interior Finish Ceilings:	Combustible: 30 %	Non-combustible: %	Open: 70 %		
Vertical Openings:	<input type="checkbox"/> None <input checked="" type="checkbox"/> Stairs	<input type="checkbox"/> Elevator <input type="checkbox"/> Deck:	<input type="checkbox"/> Other		
Horizontal Separation:	Major Partition Construction	<input checked="" type="checkbox"/> Not Applicable	<input type="checkbox"/> Frame	<input type="checkbox"/> Drywall on Studs	
		<input type="checkbox"/> Concrete Block		<input type="checkbox"/> Other	
Proper Opening Protection:		<input type="checkbox"/> Yes <input type="checkbox"/> No	<input checked="" type="checkbox"/> Not Applicable		
Mezzanines: <input checked="" type="checkbox"/> No <input type="checkbox"/> Yes	Combustible: %	Non-combustible: %	Open: %		
Mezzanines percentage of floor	%	%	Open: %		
Combustible Concealed Spaces:	<input checked="" type="checkbox"/> No <input type="checkbox"/> Yes	If yes, describe	and	%	
Concealed space properly protected	<input type="checkbox"/> No <input type="checkbox"/> Yes	<input checked="" type="checkbox"/> Not applicable	Comment:		
Building Description:					
Shopping Mall <input type="checkbox"/> Yes <input checked="" type="checkbox"/> No		Industrial Mall <input type="checkbox"/> Yes <input checked="" type="checkbox"/> No		Strip Mall: <input type="checkbox"/> Yes <input checked="" type="checkbox"/> No	
Other Describe : Stand alone building					

## 7.0 EXPOSURES (Within 50m of risk)

	Distance	Height	Construction	Occupancy Hazard	Civic Number (optional)	Opening in Facing Wall	
						Yes	No
Front	<u>24</u> m	<u>2</u> sto.	Masonry	medium	Clothing store across the street	<input checked="" type="checkbox"/>	<input type="checkbox"/>
Rear	<u>16</u> m	<u>1</u> sto.	Combustible	Medium	Dwelling garage	<input checked="" type="checkbox"/>	<input type="checkbox"/>
Left	<u>34</u> m	<u>2</u> sto.	Masonry	Light	Dwelling across the street	<input checked="" type="checkbox"/>	<input type="checkbox"/>
Right	<u>36</u> m	<u>2</u> sto.	Combustible	Light	Dwelling & office	<input checked="" type="checkbox"/>	<input type="checkbox"/>

(For Malls) Describe partition walls between insured and other tenants.

## 8.0 COMMON HAZARDS (Heating, electrical, plumbing)

### HEATING:

Forced warm air:	<input type="checkbox"/> Electric %	<input type="checkbox"/> Gas %	<input type="checkbox"/> Oil %	Other _____		
Suspended unit heaters:	<input type="checkbox"/> Electric %	<input type="checkbox"/> Gas %	<input type="checkbox"/> Oil %	Other _____		
Portable heaters:	<input type="checkbox"/> Electric %	<input type="checkbox"/> Gas %	<input type="checkbox"/> Oil %	Other _____		
Electric baseboard units:	<input type="checkbox"/> %					
Hot water/steam	<input type="checkbox"/> Electric %	<input checked="" type="checkbox"/> Gas 50%	<input type="checkbox"/> Oil %	Other _____		
Other	<input type="checkbox"/> Electric %	<input type="checkbox"/> Gas %	<input type="checkbox"/> Oil %	Other <u>2nd floor (50%) not heated</u>		
Boiler:	<input checked="" type="checkbox"/> Yes	<input type="checkbox"/> No	Age (yyyy) <u>1998</u> and Make: <u>Lochinvar</u>	Date of last Boiler Inspection: (yyyymmdd) <u>Inspected every fall prior to season start up.</u>		
Appliances enclosed in a non-combustible room:	<input type="checkbox"/> Yes		<input checked="" type="checkbox"/> No	<input type="checkbox"/> Not required:		
Combustible materials stored in the room:	<input type="checkbox"/> Yes		<input checked="" type="checkbox"/> No	<input type="checkbox"/> Not applicable		
Fuel tanks:	<input checked="" type="checkbox"/> None	<input type="checkbox"/> Inside	<input type="checkbox"/> Outside	<input type="checkbox"/> Above ground	<input type="checkbox"/> Below ground	Age (yyyy) _____ Capacity (L)
Fill and vent piping: Inside	<input type="checkbox"/> Yes		<input type="checkbox"/> No	<input checked="" type="checkbox"/> N/A		
Chimneys:	<input checked="" type="checkbox"/> Masonry	<input type="checkbox"/> ULC Factory built	<input type="checkbox"/> Unlabelled pre-fab		<input type="checkbox"/> Other _____	
	<input checked="" type="checkbox"/> Standard	<input type="checkbox"/> Non-standard _____				
Installation defects:	<input checked="" type="checkbox"/> None		<input type="checkbox"/> Moderate		<input type="checkbox"/> Major	
Installation replaced:	<input checked="" type="checkbox"/> Yes		<input type="checkbox"/> No		(yyyy) <u>1998</u> <u>100</u> %	
Comment: No deficiencies were noted.						

### ELECTRICAL:

Type:	<input checked="" type="checkbox"/> Conduit	<input checked="" type="checkbox"/> BX	<input type="checkbox"/> Non-metallic	<input type="checkbox"/> Knob & Tube _____	<input type="checkbox"/> Other _____		
Temporary wiring or extension cords:	<input checked="" type="checkbox"/> No		<input type="checkbox"/> Yes _____				
Overcurrent protection:	<input checked="" type="checkbox"/> Circuit Breakers		Fuses:	<input type="checkbox"/> Ordinary	<input type="checkbox"/> Type P	<input type="checkbox"/> Type D	<input type="checkbox"/> Other
Installation defects:	<input checked="" type="checkbox"/> None		<input type="checkbox"/> Moderate	<input type="checkbox"/> Major			
Installation (wiring) replaced:	<input type="checkbox"/> Yes		<input checked="" type="checkbox"/> No	(yyyy) _____ %			
Partial changes/extensions:	<input checked="" type="checkbox"/> Yes <u>Updated over the years as required.</u>		<input type="checkbox"/> No				
Comments: <u>No deficiencies were noted.</u>							

### PLUMBING:

Type:	<input checked="" type="checkbox"/> Copper	<input checked="" type="checkbox"/> Galvanized	<input type="checkbox"/> Plastic	<input type="checkbox"/> Other _____
Installation Replaced:	<input type="checkbox"/> Yes	<input checked="" type="checkbox"/> No	(yyyy) <u>Updated over the years as required.</u>	
Condition:	<input type="checkbox"/> Good	<input checked="" type="checkbox"/> Fair	<input type="checkbox"/> Poor _____	
Installation appears safe:	<input checked="" type="checkbox"/> Yes	<input type="checkbox"/> No _____		

### SMOKING:

Smoking Restricted:	<input checked="" type="checkbox"/> Yes	<input type="checkbox"/> No			
"No Smoking" Signs posted:	<input checked="" type="checkbox"/> Yes	<input type="checkbox"/> No	Enforced:	<input checked="" type="checkbox"/> Yes	<input type="checkbox"/> No

### HOUSEKEEPING:

<input type="checkbox"/> Good	<input checked="" type="checkbox"/> Average	<input type="checkbox"/> Poor	<input type="checkbox"/> Unacceptable
Comments: <u>Stock storage well arranged on racks.</u>			

## 9.0 FIRE PROTECTION

### PUBLIC:

F.U.S. Protection Class: 5      Responding Fire Department: *Barrie - HPA*      IICC Protection Grade 8  
 Full time       Part Time/Volunteer       Composite  
 Distance to Fire Department: ≤2 km      Roads:  Paved     Unpaved    Accessible Year-round:  Yes     No  
 Public Water Supply       Private Water Supply  
 No. Hydrants:      3 within 155 m,      \_\_\_\_\_ within 156 - 305 m,      \_\_\_\_\_ Over 305 m,       None

**PRIVATE:**

**Are the following adequate?**

	Yes	No		Date Last Serviced	Comments
Portable Extinguishers	<input type="checkbox"/>	<input checked="" type="checkbox"/>		<u>September 2002</u>	<u>An extinguisher is required for second floor (Rec. made).</u>
Standpipe/Inside Hoses	<input type="checkbox"/>	<input type="checkbox"/>	N/A <input checked="" type="checkbox"/>	_____	_____
Watchman Service	<input type="checkbox"/>	<input type="checkbox"/>	N/A <input checked="" type="checkbox"/>	_____	_____
Fire Detection System:	<input checked="" type="checkbox"/> None	<input type="checkbox"/> Full	<input type="checkbox"/> Partial, Describe: _____	_____	_____
i) Type of Detectors:					
ii) Detectors properly located:	<input type="checkbox"/>	<input type="checkbox"/>	Describe: _____	_____	_____
iii) Components listed by:	<input type="checkbox"/> ULC	<input type="checkbox"/> UL	<input type="checkbox"/> Other _____		
iv) Maintenance contract:	<input type="checkbox"/>	<input type="checkbox"/>	Company: _____		Telephone #: _____
v) Connected to:	<input type="checkbox"/> ULC Listed Station	<input type="checkbox"/> Unlisted Service	<input type="checkbox"/> Fire/Police Department	<input type="checkbox"/> Local only	
	<input type="checkbox"/> Other: _____				
Automatic Sprinkler Protection:	<input type="checkbox"/> None	<input checked="" type="checkbox"/> Full Premises	<input type="checkbox"/> Partial (describe): _____		
	<input checked="" type="checkbox"/> Sprinkler	Supplement Attached	<input type="checkbox"/> Yes	<input checked="" type="checkbox"/> No	

**10.0 ALL RISK :**

Information Confirmed by: Jim Moore

**EARTHQUAKE**

What is the earthquake zone:	<u>1</u>		
Is there any earthquake history in the area:	<input type="checkbox"/> Yes	<input checked="" type="checkbox"/> No	<input type="checkbox"/> Undetermined
If Yes, describe history _____			
Any evidence of the following:			
Significant exterior wall or foundation cracks noted?	<input type="checkbox"/> Yes	<input checked="" type="checkbox"/> No	Describe: _____
Sagging?	<input type="checkbox"/> Yes	<input checked="" type="checkbox"/> No	Describe: _____

**FLOOD**

Is this establishment located on a flood plain:	<input type="checkbox"/> Yes	<input checked="" type="checkbox"/> No	
Is it located near a body of water:	<input checked="" type="checkbox"/> Yes	<input type="checkbox"/> No	Describe: <u>Lake Simcoe</u>
Distance to nearest body of water:	<u>1/2 km.</u>	<input type="checkbox"/> None determined	
Is there a history of flooding:	<input type="checkbox"/> Yes	<input checked="" type="checkbox"/> No	If yes, give history: _____
Evidence of water damage:	<input type="checkbox"/> Yes	<input checked="" type="checkbox"/> No	Describe: _____
Years knowledge of risk: 30 yrs.			

**WATER DAMAGE**

Plumbing is:  Copper     Galvanized     Plastic     Other    Describe: \_\_\_\_\_

Is there evidence of corrosion:  Yes     No    Describe: \_\_\_\_\_

Is the building sprinklered:  Yes     No    Comment: Monitored by Georgian Protection Services Limited (Barrie).

Is stock susceptible to water damage:  Yes     No    Describe: \_\_\_\_\_

Are all window/skylight openings adequately sealed:  Yes     No    Describe: \_\_\_\_\_

Does water main pass under building:  Yes     No

Is the roof covering adequate:  Yes     No    Most recent roof repair date, if applicable \_\_\_\_\_

Inside and/or roof storage tanks/process equipment  Yes     No    Describe: \_\_\_\_\_

Tanks/equipment satisfactorily controlled:  Yes     No    Describe: N/A

Is there use of:  skids     Shelving     Floor Drains     Covers over stock/equipment    Describe: \_\_\_\_\_

Sewer Backup claim in the last three years:  Yes     No     Describe: \_\_\_\_\_

**COLLAPSE AND/OR SEWER BACKUP**

Is there any history of collapse:	<input type="checkbox"/> Yes	<input checked="" type="checkbox"/> No	Describe: _____
Is there any history of sewer back-up:	<input type="checkbox"/> Yes	<input checked="" type="checkbox"/> No	Describe: _____
Are sewer back-up protection devices in place:	<input type="checkbox"/> Yes	<input checked="" type="checkbox"/> No	Describe: <u>No basement</u>

**ADDITIONAL PERILS**

Is lightning protection in place:	<input type="checkbox"/> Yes	<input checked="" type="checkbox"/> No	Describe: _____
Is risk located within 5 km of airport:	<input type="checkbox"/> Yes	<input checked="" type="checkbox"/> No	Beneath a flight path: <input type="checkbox"/> Yes <input checked="" type="checkbox"/> No
Is the yard fenced:	<input type="checkbox"/> Yes	<input checked="" type="checkbox"/> No	Are gates locked when the premises are closed: <input type="checkbox"/> Yes <input type="checkbox"/> No
Is the yard and the exterior of the building lit:	<input checked="" type="checkbox"/> Yes		<input type="checkbox"/> No
Is the risk located in a high wind/hail area:	<input type="checkbox"/> Yes	<input checked="" type="checkbox"/> No	Describe: _____
Are there visible signs of vandalism at the risk:	<input type="checkbox"/> Yes	<input checked="" type="checkbox"/> No	Describe: _____:
In the area:	<input type="checkbox"/> Yes	<input checked="" type="checkbox"/> No	Describe: _____
Is the risk protected from	Automobile	<input type="checkbox"/> Yes <input checked="" type="checkbox"/> No	Describe: <u>The left side of the building is exposed to vehicle impact (Rec. made).</u>
Impact exposure:	Aircraft	<input type="checkbox"/> Yes <input checked="" type="checkbox"/> No	Describe: _____
	Train	<input type="checkbox"/> Yes <input checked="" type="checkbox"/> No	Describe: _____
	Boat	<input type="checkbox"/> Yes <input checked="" type="checkbox"/> No	Describe: _____
<b>Comments:</b> <u>None</u>			

**11.0 BASIC PREMISES LIABILITY****The following appeared to be satisfactory:**

Stairs, Ramps & Handrails:	Yes <input checked="" type="checkbox"/>	No <input type="checkbox"/>	N/A <input type="checkbox"/>	Comments: _____
Floor Surfaces & Coverings:	Yes <input checked="" type="checkbox"/>	No <input type="checkbox"/>	N/A <input type="checkbox"/>	Comments: _____
Walls & Ceilings:	Yes <input checked="" type="checkbox"/>	No <input type="checkbox"/>	N/A <input type="checkbox"/>	Comments: _____
Interior & Exterior Lighting:	Yes <input checked="" type="checkbox"/>	No <input type="checkbox"/>	N/A <input type="checkbox"/>	Comments: _____
Emergency Lighting	Yes <input type="checkbox"/>	No <input type="checkbox"/>	N/A <input checked="" type="checkbox"/>	Comments: _____
Interior & Exterior Housekeeping:	Yes <input checked="" type="checkbox"/>	No <input type="checkbox"/>	N/A <input type="checkbox"/>	Comments: _____
Washrooms:	Yes <input checked="" type="checkbox"/>	No <input type="checkbox"/>	N/A <input type="checkbox"/>	Comments: _____
Sidewalks, Yards & Parking Lots:	Yes <input checked="" type="checkbox"/>	No <input type="checkbox"/>	N/A <input type="checkbox"/>	Comments: _____
Fire Exits:	Yes <input checked="" type="checkbox"/>	No <input type="checkbox"/>	N/A <input type="checkbox"/>	Comments: _____
Fire Alarm System (s):	Yes <input checked="" type="checkbox"/>	No <input type="checkbox"/>	N/A <input type="checkbox"/>	Comments: <u>Automatic sprinkler system</u>
Snow & Ice Removal:	Yes <input checked="" type="checkbox"/>	No <input type="checkbox"/>	N/A <input type="checkbox"/>	Comments: _____
Elevating devices in operation	Yes <input type="checkbox"/>	No <input type="checkbox"/>	N/A <input checked="" type="checkbox"/>	Comments: _____
TV Satellite Dishes /Exterior Signs	Yes <input checked="" type="checkbox"/>	No <input type="checkbox"/>	N/A <input type="checkbox"/>	Comments: _____
CO detectors where required	Yes <input type="checkbox"/>	No <input type="checkbox"/>	N/A <input checked="" type="checkbox"/>	Comments: _____
Swimming Pool	Yes <input type="checkbox"/>	No <input type="checkbox"/>	<input type="checkbox"/>	Supplement attached
Other	Yes <input type="checkbox"/>	No <input type="checkbox"/>	<input type="checkbox"/>	Comments: <u>N/A</u>

**12.0 BASIC CRIME** Refer to Expanded Crime Supplement

Crime Experience	<input type="checkbox"/> Low	<input checked="" type="checkbox"/> Moderate	<input type="checkbox"/> High
Type of Neighbourhood:	<input checked="" type="checkbox"/> Commercial	<input type="checkbox"/> Industrial	<input type="checkbox"/> Rural <input checked="" type="checkbox"/> Residential <input type="checkbox"/> Isolated
Neighbourhood appears to be:	<input checked="" type="checkbox"/> Stable Changing via:	<input type="checkbox"/> Expansion/growth	<input type="checkbox"/> Renovation <input type="checkbox"/> Deterioration
Visible malicious damage:	<input type="checkbox"/> Yes	<input checked="" type="checkbox"/> No	

**BUSINESS**

Automatic Teller Machine :	<input type="checkbox"/> Yes	<input checked="" type="checkbox"/> No		
Safe on Premises:	<input type="checkbox"/> Yes	<input checked="" type="checkbox"/> No	<input type="checkbox"/> Unable to Determine	
Guard Service:	<input type="checkbox"/> Yes	<input checked="" type="checkbox"/> No	<input type="checkbox"/> Unable to Determine	Describe:
Typical Stock:	Auto parts			
Smash & Grab exposure:	<input type="checkbox"/> Yes	<input checked="" type="checkbox"/> No	<input type="checkbox"/> Unable to Determine	
Comments: The maximum amount of cash kept on the premises overnight is \$100.				

**GENERAL PROTECTION**

The following appeared to be satisfactory:

Exterior Lighting:	<input checked="" type="checkbox"/> Yes	<input type="checkbox"/> No	<input type="checkbox"/> N/A	Comments:
Interior Lighting:	<input checked="" type="checkbox"/> Yes	<input type="checkbox"/> No	<input type="checkbox"/> N/A	Comments:
Roof Accessibility:	<input checked="" type="checkbox"/> Yes	<input type="checkbox"/> No	<input type="checkbox"/> N/A	Comments:
Police Patrols:	<input checked="" type="checkbox"/> Yes	<input type="checkbox"/> No	<input type="checkbox"/> N/A	Comments:
Yard Fenced:	<input type="checkbox"/> Yes	<input type="checkbox"/> No	<input checked="" type="checkbox"/> N/A	Describe:

**SECURITY ALARM SYSTEM**

Premises alarm system in use:	<input type="checkbox"/> N/A	<input type="checkbox"/> Yes	<input checked="" type="checkbox"/> No	<input type="checkbox"/> Disconnected	Date Installed: (yyyy) _____
Monitored by:	<input type="checkbox"/> ULC Listed Station	<input type="checkbox"/> Unlisted Station	<input type="checkbox"/> Local Alarm	<input type="checkbox"/> Unknown to Contact	<input type="checkbox"/> Unable to Determine

**PHYSICAL PROTECTION**

Door locks:	<input checked="" type="checkbox"/> Deadbolt	<input checked="" type="checkbox"/> Spring	<input type="checkbox"/> Panic	<input checked="" type="checkbox"/> Other
Windows Protected:	<input checked="" type="checkbox"/> Yes	<input type="checkbox"/> No	<input type="checkbox"/> N/A	If <b>yes</b> , describe <i>First floor shop windows have exterior bars. Front entrance door has a wired glass panel.</i>
Other Openings:	<input checked="" type="checkbox"/> No	<input type="checkbox"/> Yes	Protected:	

**OTHER COMMENTS:**

*Various types of locking devices (deadlocks, springlocks, slide bolts and wooden bars) provide reasonable physical protection. However, due to occupancy class, risk would benefit from the installation of a security alarm system (Rec. made).*

# Siteplan Report - 1967 PARRY AUTOMOTIVE (BARRIE) LTD. 28-30 Sophia Street West Barrie ON L4N1J2



REVISED	
DATE	BY
APRIL 11, 1967	H.W.C.

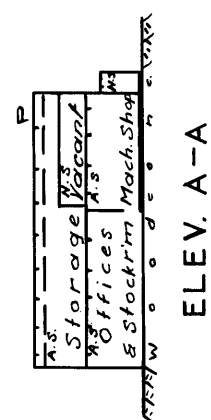
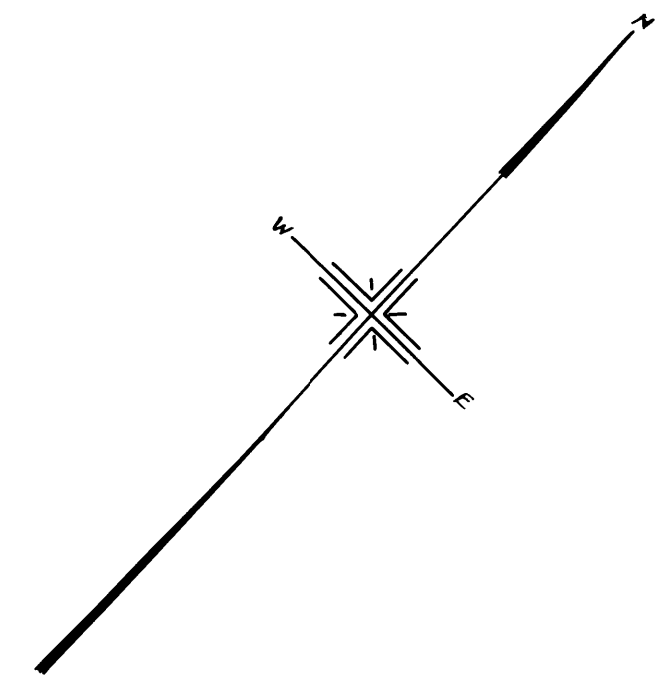
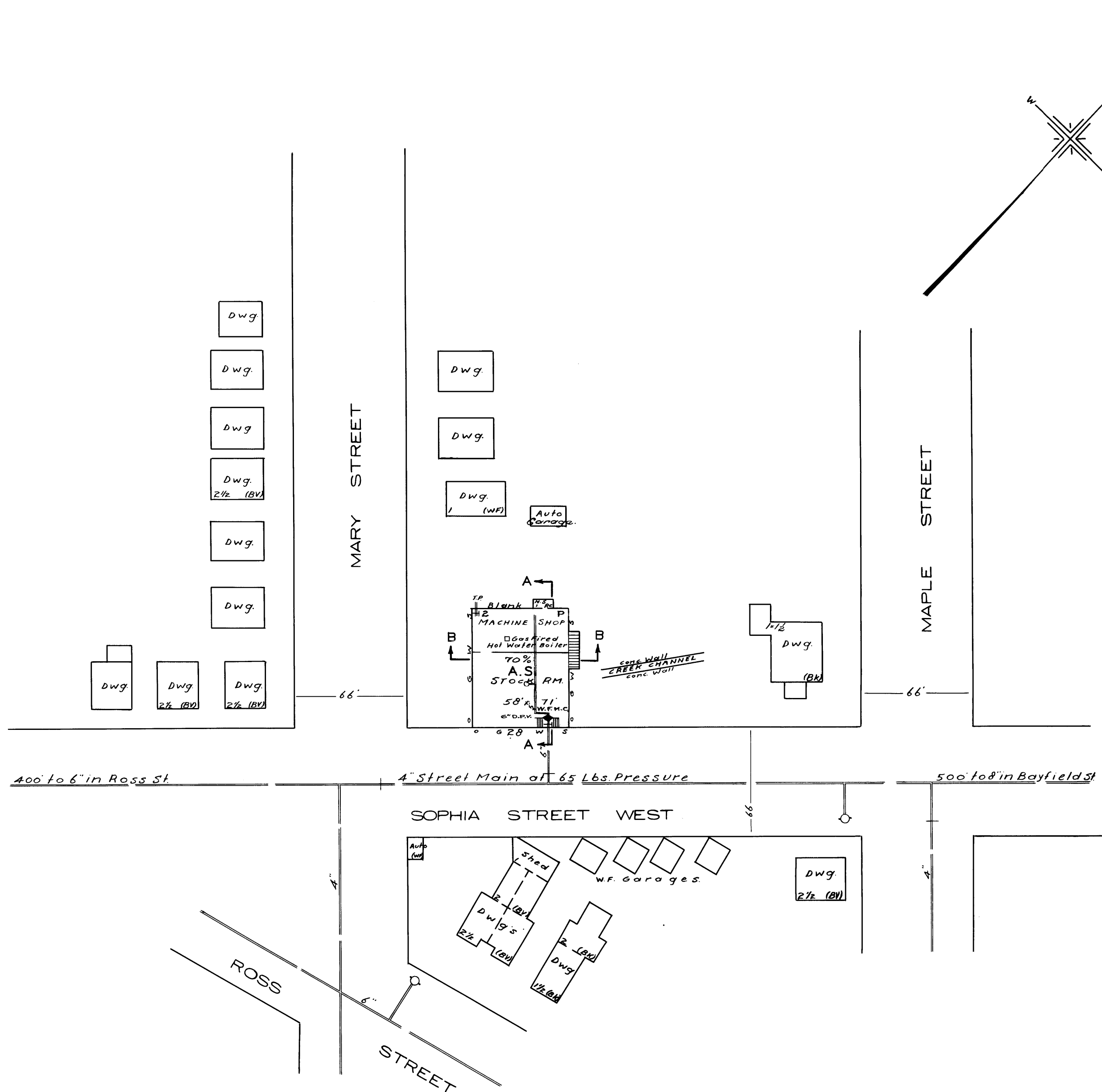

ELEV. A-A

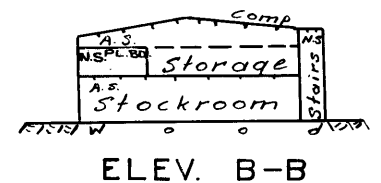

ELEV. B-B

FILE NO. 1447  
**PARRY AUTOMOTIVE (BARRIE) LTD.**  
 BARRIE, ONTARIO

SCALE 1" = 50'      DATE MAR. 2, 1960      INSP. R.E.C.

**CANADIAN UNDERWRITERS' ASSOCIATION**  
 PROVINCE OF ONTARIO BRANCH  
 PROPERTY DEPARTMENT  
 SPECIAL RISKS DIVISION  
 TORONTO, CANADA

PLAN REFERENCE      SHEET NO. 8      BLOCK NO. 117

This document is owned by Opta Information Intelligence Inc. and is subject to copyright protection. Please see the purchase order relating to the release of this document for complete terms and conditions.

100966-6

# Inspection Report - 1978 PARRY AUTOMOTIVE (BARRIE) LIMITED 28-30 Sophia Street West Barrie ON L4N1J2





INSURERS'  
ADVISORY  
ORGANIZATION  
OF CANADA

This document is owned by Opta Information Intelligence Inc. and is subject to copyright protection. Please see the purchase order relating to the release of this document for complete terms and conditions.

180 DUNDAS STREET W.  
TORONTO, ONT. M5G 1Z9  
PHONE (416) 597-1200

CONFIDENTIAL

- SPECIAL RISKS  
 MFG. & SPEC. HAZARDS

INSURED: Parry Automotive (Barrie) Limited

Date: March 28, 1978

File No. 1447 (48 )

ADDRESS: 28-30 Sophia Street West,  
Barrie, Ontario.

S. 8 B. 117 NOP

MAILING ADDRESS: 28-30 Sophia Street West,  
Barrie, Ontario.

SPECIAL IDENTITY CODE NO.

IBC CODE: TERR. 81 IND359 CONS. 6 PROT. 7

CONTACT: Mr. J. Moore, Owner

FREQ. N.R.I.S. ( )

SURVEY - FIRE AND EXTENDED COVERAGE INSURANCE

Gentlemen:

Mr. J. Maslak  
on February 23, 1978.

visited your property on behalf of the Companies which are Members of IAO

The recommendations contained herein were developed from a survey of the above premises and are based upon conditions, practices observed, other pertinent data supplied by management personnel, and information secured at the time of the survey. Please advise your Agent or Broker and IAO, of the action you will take to implement these recommendations.

RECOMMENDATIONS IN CAPITAL LETTERS ARE OF PARTICULAR IMPORTANCE AND THEIR EARLY ADOPTION IS RECOMMENDED.

Changes since last survey: This is the first survey of this property by Insurers' Advisory Organization in recent years.

Recommendations:

- 78-1 Two additional Underwriters' Laboratories of Canada labelled 10 lb. (4.54 kg) multi-purpose type (Class "ABC" rated) fire extinguishers should be provided and hung in prominent locations.
- 78-2 Standard sprinkler protection should be provided in the following areas:
- a) 10' x 12' (3.05m x 3.66m) office, south-east corner first floor
  - b) 4' x 8' (1.22m x 2.44m) washroom north side, first floor
  - c) 7' x 23' (2.14m x 7.02m) stairway, east side of building

NOTE: All sprinkler work should be done by a recognized sprinkler contractor

(Cont'd)

Any changes or modifications suggested or recommended are to sustain eligibility under applicable rating schedules and are also designed to assist insureds in the establishment and maintenance of their own safety activities. Insurers' Advisory Organization assumes no responsibility for management and control of these activities nor for the correction of the conditions referred to herein.

The recommendations are considered important, but do not purport to list all hazards nor to indicate that other hazards do not exist.

## Recommendations: (Cont'd)

- 78-3 Arrangements should be made with a recognized sprinkler contractor to trip test the dry pipe sprinkler valve and this office should be notified so that a field representative of Insurers' Advisory Organization may be present to witness the test.
- 78-4 A 4" (10.16cm) fire department pumper connection should be provided on the sprinkler system. In the event of a fire this connection would allow the Fire Department to pump water at high pressures directly into the sprinkler system and would be used to boost low municipal water pressure or to by-pass damaged, obstructed or shut-off underground sprinkler mains.

Yours truly,

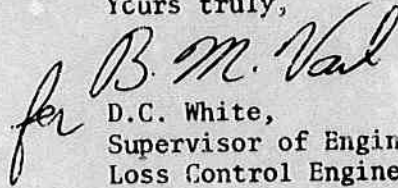

D.C. White,  
Supervisor of Engineering,  
Loss Control Engineering Department.

DCW/ML/wa

Any changes or modifications suggested or recommended are to sustain eligibility under applicable rating schedules and are also designed to assist insureds in the establishment and maintenance of their own safety activities. Insurers' Advisory Organization assumes no responsibility for management and control of these activities nor for the correction of the conditions referred to herein.

The recommendations are considered important, but do not purport to list all hazards nor to indicate that other hazards do not exist.

CONFIDENTIAL

INSPECTION REPORT

H Kn Kw L O S W F A

File No: 1447..... Attach to ( 48 )

Map Checked  Corr. Yes  No

Sh. 8 Bl. 117 NOP

Plan att.  Filed at IAO

SPECIAL RISKS

SPRINKLER PROTECTION IN SERVICE

YES  NO  PARTLY

MFG. & SPECIAL HAZARDS

}  
} DIVISION  
}

Name of Risk: Parry Automotive (Barrie) Limited

Location: 28-30 Sophia Street West, Barrie, Ontario.

Surveyed by: J. Maslak

Date: February 23, 1978.

1. OCCUPANCY

(a) Automotive machine shop with retail parts sales.

(b) Grading of risk in class - Average  Above  Below

2. CONSTRUCTION

(a) See Multiple Fire Section Sheet   
Single Fire Division

(b) Built in: 1908 Additions \_\_\_\_\_

Repair: Good  Fair  Poor

(c) Height: Bst.  Two Sto.(s) 23-28 Ft.  
(7.02m-8.54m)

(d) Walls: See details \_\_\_\_\_

(e) Floors: See details \_\_\_\_\_

(f) Roof: See details \_\_\_\_\_

(g) Supporting Steel None   
Adequately Protected - Yes  No

(h) Total Grade Floor Area: <sup>(390.6m<sup>2</sup>)</sup> 4200 Sq.Ft.

(i) Vertical openings: None

Partially  Unprotected

Shut off  Cut off

(j) Interior Finish:

Non  
Walls:  Open  Combustible  Combustible  
100 %  %  %

Ceil-  
ings  70 %  - %  30 %

(k) Combustible Concealed Spaces:

None  Minor  Major

Non-Combustible Concealed Spaces:

None  Minor  Major

(l) Smoke and Heat Venting:

Adequate Yes  No

HAZARDS

None Safe Unsafe

- (a) Common Hazards  None  Borrowed
- (b) Special Hazards   Safe  Labeled  Unlabeled
- (c) Radio Active Material   Unsafe  Gas  Oil  Unit Heaters
- (d) High Piling    Boiler  Hot Air Furnaces
- (e) Housekeeping    In Cut-off  In Shut-off
- (f) Hazardous Material    Open  Room  Other

Chimneys and Flues:

- (g) Exposures: Standard Yes  No

	None	Light	Moderate	Severe	Yes	Protection Required	No	Yes	Protection Provided	No
North:	<input type="checkbox"/>	<input checked="" type="checkbox"/>	<input type="checkbox"/>	<input type="checkbox"/>	<input type="checkbox"/>	No	<input checked="" type="checkbox"/>	<input type="checkbox"/>	Yes	<input checked="" type="checkbox"/>
South:	<input type="checkbox"/>	<input checked="" type="checkbox"/>	<input type="checkbox"/>	<input type="checkbox"/>	<input type="checkbox"/>	No	<input checked="" type="checkbox"/>	<input type="checkbox"/>	Yes	<input checked="" type="checkbox"/>
East:	<input type="checkbox"/>	<input checked="" type="checkbox"/>	<input type="checkbox"/>	<input type="checkbox"/>	<input type="checkbox"/>	No	<input checked="" type="checkbox"/>	<input type="checkbox"/>	Yes	<input checked="" type="checkbox"/>
West:	<input type="checkbox"/>	<input checked="" type="checkbox"/>	<input type="checkbox"/>	<input type="checkbox"/>	<input type="checkbox"/>	No	<input checked="" type="checkbox"/>	<input type="checkbox"/>	Yes	<input checked="" type="checkbox"/>

- (h) Activity: Busy  Moderate  Quiet  Hrs/Day  8 Days/Wk  5 1/2 Silent

- (i) Maintenance Welding ..... Yes  No

Permit System used ..... Yes  No

- (j) Smoking Restricted ..... Yes  No

- (k) Electronic Data Processing Equipment ..... Yes  No

(l) **Process Description:** Automotive machine shop with retail parts sales. Machine shop operations include valve grinding, turning of brake drums, crankshafts, etc. and re-building of engines. Degreasing of parts is done in a tank using hot water and caustic solution. Varsol is used for cleaning some parts. Some oxy-acetylene welding is done. Auto parts are stored on 2' (.61m) wide racks 8' (2.44m) high. Stock consists mainly of metal parts with some rubber hose and belts. No tires are stored. Second floor area used for storage of mufflers and exhaust pipe; however, the area is mainly vacant.

PROTECTION

(a) Sprinklers:

- (i) 98 % Area Sprinklered \_\_\_\_\_ % Wet 100 % Dry
- (ii) Date of Sprinklers: ....100...% ..1930...: .....% .....
- (iii) Adequate protection against freezing Yes  No
- (iv) Additional sprinklers required Yes  No
- (v) Sprinkler equipment standard Yes  No
- (vi) Alarms: U.L. app. full sup. service  LOCAL  OTHER
- (vii) Water Supplies (a) Overall Grading - Standard  Fair  Poor   
 (b) Primary - Municipal  Private   
 - Standard  Fair  Poor   
 (c) Secondary - Required Yes  No   
 - Standard  Fair  Poor  None
- (viii) Additional System details: Yes  No   
 Fire Department Pumper Connection Yes  No

(b) OTHER

- |                                      | Standard                     | Non-Standard                           | None                                |
|--------------------------------------|------------------------------|--|-------------------------------------|
| (i) Extinguishers                    | <input type="checkbox"/>     | <input checked="" type="checkbox"/>    | <input type="checkbox"/>            |
| (ii) Standpipes and Hose             | <input type="checkbox"/>     | <input type="checkbox"/>               | <input checked="" type="checkbox"/> |
| (iii) Watchman Service               | <input type="checkbox"/>     | <input type="checkbox"/>               | <input checked="" type="checkbox"/> |
| Forced tour system                   | Yes <input type="checkbox"/> | No <input checked="" type="checkbox"/> |                                     |
| (iv) Special Equipment and Apparatus | <input type="checkbox"/>     | <input type="checkbox"/>               | <input checked="" type="checkbox"/> |

(c) Outside

- (i) Hydrants Public: Standard  Non-Standard  None   
 Private: Standard  Non-Standard  None  Tested Yes  No
- (ii) Fire Dept. Public: Paid  Volunteer  None  Dist. to Fire Hall.....Miles  
 Private: Yes  No
- (iii) Accessibility - Good Fair Poor  
 To Property:     
 Into Bldg.

5.

EXTENDED COVERAGE

- (a) Windstorm - Unusual Hazards Yes  No
- (b) Lightning - Unusual Features Yes  No  Properly Grounded Yes  No
- (c) Explosion - Unusual Features Yes  No
- (d) Sprinkler Leakage - Stock - Skidded or Shelved Yes  No   
Floors: Drained Yes  No
- (e) Riot, Vandalism, Malicious Acts:  
Access restricted Yes  No  Guard Supervised Yes  No  Yards Lit Yes  No   
Remote from populated areas Yes  No  Vacant  Silent

6.

BUSINESS INTERRUPTION

(If answer is "Yes" - describe in detail below)

- (a) Seasonal Yes  No  (f) Single Train Production Yes  No
- (b) Operation 8 Hrs/Day 5½ Days/Wk. (g) Vital Machinery Custom Made Yes  No   
Replacement Time One month
- (c) Interdependency Yes  No
- (d) Raw Materials Mainly Foreign  Domestic   
Stock on hand for One month  
Stock Replacement Time two weeks
- (e) Computerized Programming Yes  No  (h) Private Power Generation Yes  No   
Alternative Power Source Yes  No
- (i) Production Dependent on Pollution Control Equip't Yes  No
- (j) Other Important Features Yes  No

BUSINESS INTERRUPTION DETAILS:

No unusual features.

7.

UNDESIRABLE FEATURES

**Prominent:** Fair water supply.

**Other:** No fire department pumper connection

8.

REPORT DETAILS

- 2 (d) Walls: Stucco on wood frame metal clad.
- 2 (e) Floors: Wood joist on heavy timber (2nd)  
65% wood joist, 35% concrete (1st)
- 2 (f) Roof: Wood joist on timber.
- 2 (j) Interior Finish: Walls: 100% open.  
Ceilings: 70% open, 30% fibreboard sheathed.
- 2 (k) Combustible Concealed Spaces: Unsprinklered concrete tunnel below wood joist floor where drainage ditch passes under building.
- 2 (l) Smoke & Heat Venting : Adequate from ordinary glass wood sash windows.
- 3 (a) Common Hazards: Heat provided by a natural gas-fired hot water boiler located in the open in the machine shop. Second floor area is not heated. Electrical wiring has been changed in recent years.
- 3 (b) Special Hazards: See under "Process Description", 3(1)
- 3 (f) Hazardous Materials: 2-3 gallons (9.12-13.68 l) of varsol, flash point 110°F (43.3°C) kept on hand in the open.
- 3 (g) Exposures:  
Ordinary glass wood sash windows provide fair protection against exposures:  
North: Wood frame dwelling, 55' (16.78m)  
South: Brick dwellings, 80' (24.4m)  
East: Brick dwelling, 100' (30.5m)  
West: Brick dwellings, 120' (36.6m)

(Cont'd)

9. TENANTS:

NONE SEE ATTACHED   
LIST

- 4 (a)(iv) Additional Sprinklers Required:  
a) 10' x 12' (3.05m x 3.66m) office, south side of building  
b) 4' x 8' (1.22m x 2.44m) washroom, north side of building

- 4 (a)(vi) Alarms: Closed circuit connection to Barrie Fire Hall.  
(water flow only). Also local outside water gong and siren.

- 4 (a)(vii) Water Supplies: Fair single supply from a 6" (15.24 cm)  
connection to a 4" (10.16cm) municipal main fed two ways.  
Static pressure: 70 p.s.i. (483 kPa) Residual pressure  
60 p.s.i. (414 kPa).

Water supply required (Ordinary Hazard, Group II) is 850  
U.S. g.p.m. (3230 dm<sup>3</sup>/min at 42 p.s.i. (289.8 kPa). Water  
supply available is estimated 420 U.S. g.p.m. (1596 dm<sup>3</sup>/min)  
at 48 p.s.i. (331.2 kPa). No recent flow test available.

ML:wa/23/3/78

# Siteplan Report - 1978 PARRY AUTOMOTIVE (BARRIE) LIMITED 28-30 Sophia Street West Barrie ON L4N1J2



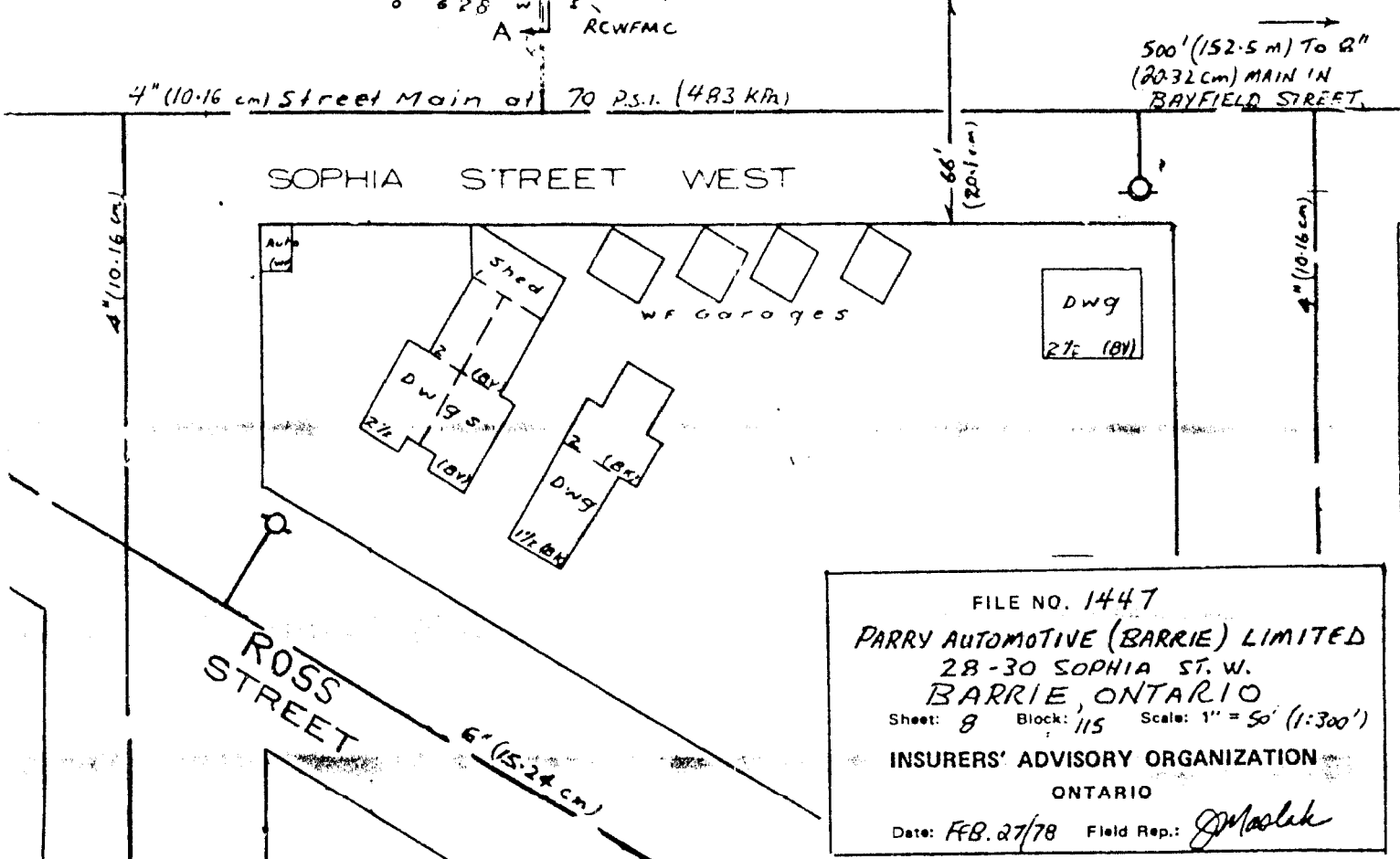
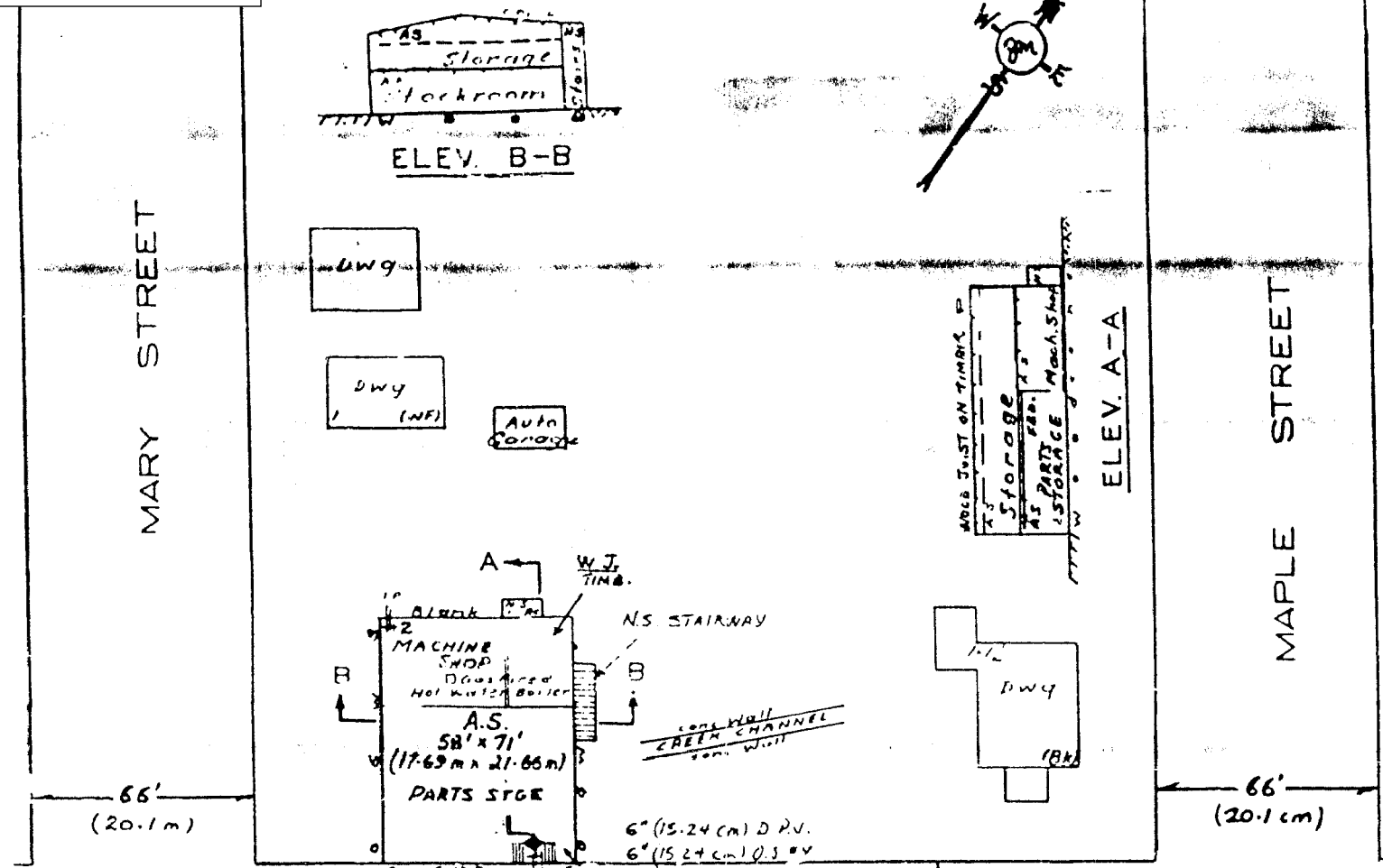

FILE NO. 1447  
PARRY AUTOMOTIVE (BARRIE) LIMITED  
28-30 SOPHIA ST. W.  
BARRIE, ONTARIO  
Sheet: 8 Block: 115 Scale: 1" = 50' (1:300')  
INSURERS' ADVISORY ORGANIZATION  
ONTARIO  
Date: FEB. 27/78 Field Rep.: *J. Masluk*

This document is owned by Opta Information Intelligence Inc. and is subject to copyright protection. Please see the purchase order relating to the release of this document for complete terms and conditions.

FILE NO. 1447

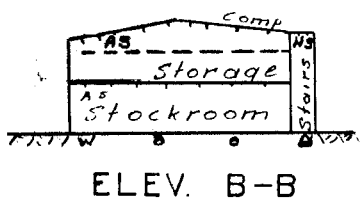
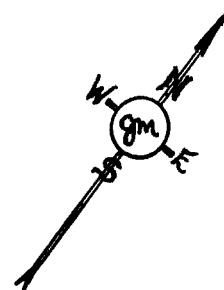

MARY STREET

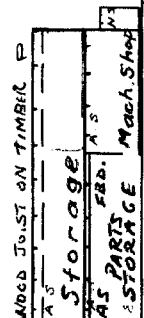
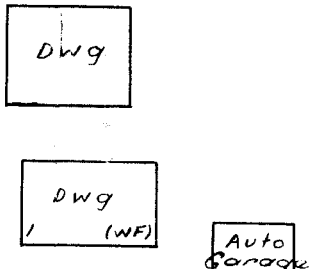

ELEV. A-A

MAPLE STREET

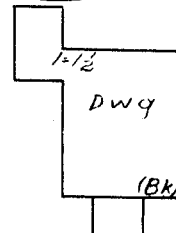
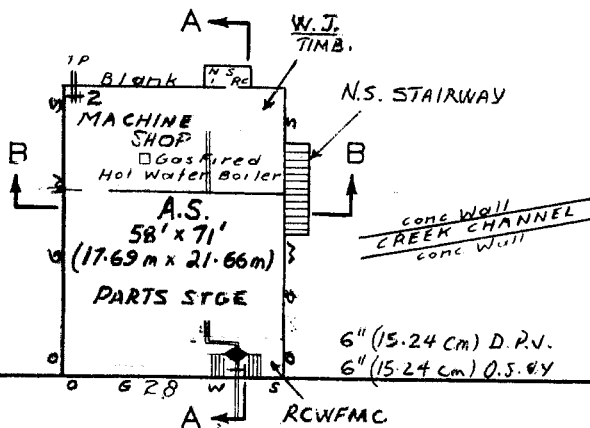

66' (20.1 cm)

4" (10.16 cm) Street Main at 70 P.S.I. (483 KPa)

500' (152.5 m) To 2" (20.32 cm) MAIN IN BAYFIELD STREET.

SOPHIA STREET WEST

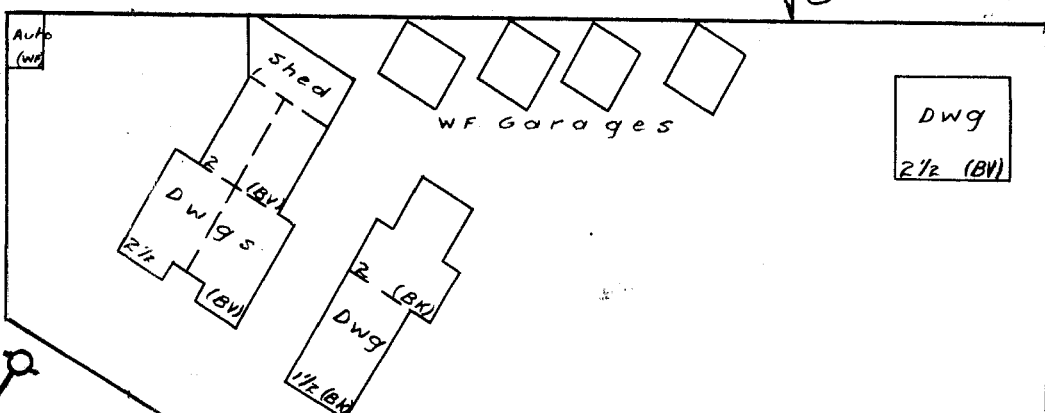

ROSS STREET

FILE NO. 1447  
 PARRY AUTOMOTIVE (BARRIE) LIMITED  
 28-30 SOPHIA ST. W.  
 BARRIE, ONTARIO  
 Sheet: 8 Block: 115 Scale: 1" = 50' (1:300)  
 INSURERS' ADVISORY ORGANIZATION  
 ONTARIO



---

**Appendix C**  
**Chain of Title**

---

CHAIN OF TITLE REPORT

Project #: 22090100350  
 Address: 30 Sophia Street West, Barrie  
 Legal Description: Pt Lts 7 & 8 w/s Maple Ave PI 17 aka PI 121  
Pt Lt 6 e/s Mary St PI 17 aka PI 121  
as in RO585804  
 PIN #: 58800-0040 (LT)

Searched at: Barrie  
 LRO #: 51

INSTR #	DOC. TYPE	REG. DATE	PARTY FROM	PARTY TO
	Patent (E1/2 - 100 Acres)	24 04 1833	Crown	Canada Company
19973	Deed	24 02 1837	Canada Company	David ROSS
12933	Deed	04 11 1853	David Ross - Estate	Henry ECCLES
44165	Deed	20 12 1866	Henry Eccles	Dalton McCARTHY
44461	Deed	19 01 1867	Dalton McCarthy	Archibald THOMSON
8243	Deed	06 12 1904	Archibald Thomson - Estate	Margaret E. MOORE
9523	Deed	29 11 1906	Margaret E. Moore	Robert A. STEPHENS
11860	Deed	28 06 1911	Robert A. Stephens	John W. GOSSLING
40151	Deed	19 05 1955	John W. Gossling	David T. GOSSLING

Cont'd on Page 2

CHAIN OF TITLE REPORT

Project #: 22090100350  
 Address: 30 Sophia Street West, Barrie  
 Legal: Pt Lts 7 & 8 w/s Maple Ave PI 17 aka PI 121  
 Description: Pt Lt 6 e/s Mary St PI 17 aka PI 121  
as in RO585804  
 PIN #: 58800-0040 (LT)

Searched at: Barrie  
 LRO #: 51

Page 2

INSTR #	DOC. TYPE	REG. DATE	PARTY FROM	PARTY TO
100797	Deed	02 07 1959	David T. Gossling	John PARRY & Edith PARRY
269881	Deed	04 06 1968	John Parry & Edith Parry	John PARRY
RO585804	Deed	10 02 1977	John Parry	John MOORE
SC412619	Deed	17 02 2006	John Moore	Parry Automotive (Barrie) Limited
SC1798761	Deed (Present Owner)	30 06 2021	Parry Automotive (Barrie) Limited	2426011 Ontario Inc.

LAND  
REGISTRY  
OFFICE #51

58800-0040 (LT)

PAGE 1 OF 1  
PREPARED FOR bertucci  
ON 2022/09/12 AT 19:45:47

\* CERTIFIED IN ACCORDANCE WITH THE LAND TITLES ACT \* SUBJECT TO RESERVATIONS IN CROWN GRANT \*

PROPERTY DESCRIPTION: PT LT 7 W/S MAPLE AV PL 17 AKA PL 121 BARRIE; PT LT 8 W/S MAPLE AV PL 17 AKA PL 121 BARRIE; PT LT 6 E/S MARY ST PL 17 AKA PL 121 BARRIE AS IN RO585804; S/T & T/W RO585804; S/T RIGHTS OF OWNERS OF ADJOINING PARCELS, IF ANY UNDER RO1259509; BARRIE

PROPERTY REMARKS:

ESTATE/QUALIFIER:

FEE SIMPLE  
LT CONVERSION QUALIFIED

RECENTLY:

RE-ENTRY FROM 58800-0129

PIN CREATION DATE:

2000/09/11

OWNERS' NAMES

2426011 ONTARIO INC.

CAPACITY SHARE

ROWN

REG. NUM.	DATE	INSTRUMENT TYPE	AMOUNT	PARTIES FROM	PARTIES TO	CERT/CHKD
<p>** PRINTOUT INCLUDES ALL DOCUMENT TYPES AND DELETED INSTRUMENTS SINCE 2000/09/08 **</p> <p>**SUBJECT, ON FIRST REGISTRATION UNDER THE LAND TITLES ACT, TO:</p> <p>** SUBSECTION 44(1) OF THE LAND TITLES ACT, EXCEPT PARAGRAPH 11, PARAGRAPH 14, PROVINCIAL SUCCESSION DUTIES * AND ESCHEATS OR FORFEITURE TO THE CROWN.</p> <p>** THE RIGHTS OF ANY PERSON WHO WOULD, BUT FOR THE LAND TITLES ACT, BE ENTITLED TO THE LAND OR ANY PART OF IT THROUGH LENGTH OF ADVERSE POSSESSION, PRESCRIPTION, MISDESCRIPTION OR BOUNDARIES SETTLED BY CONVENTION.</p> <p>** ANY LEASE TO WHICH THE SUBSECTION 70(2) OF THE REGISTRY ACT APPLIES.</p> <p>**DATE OF CONVERSION TO LAND TITLES: 2000/09/11 **</p>						
RO585804	1977/02/10	TRANSFER		*** DELETED AGAINST THIS PROPERTY ***	MOORE, JOHN	
SC412619	2006/02/17	TRANSFER		*** COMPLETELY DELETED *** MOORE, JOHN	PARRY AUTOMOTIVE (BARRIE) LIMITED	
SC1798761	2021/06/30	TRANSFER	\$1,288,333	PARRY AUTOMOTIVE (BARRIE) LIMITED	2426011 ONTARIO INC.	C
REMARKS: PLANNING ACT STATEMENTS.						
SC1831158	2021/10/04	CHARGE	\$638,000	2426011 ONTARIO INC.	NATIONAL BANK OF CANADA	C
SC1831159	2021/10/04	NO ASSGN RENT GEN		2426011 ONTARIO INC.	NATIONAL BANK OF CANADA	C
REMARKS: SC1831158.						



**PROPERTY INDEX MAP**  
SIMCOE(No. 51)

**LEGEND**

FREEHOLD PROPERTY	
LEASEHOLD PROPERTY	
LIMITED INTEREST PROPERTY	
CONDOMINIUM PROPERTY	
RETIRED PIN (MAP UPDATE PENDING)	
PROPERTY NUMBER	0449
BLOCK NUMBER	08050
GEOGRAPHIC FABRIC	
EASEMENT	

**THIS IS NOT A PLAN OF SURVEY**

**NOTES**

**REVIEW THE TITLE RECORDS FOR COMPLETE PROPERTY INFORMATION AS THIS MAP MAY NOT REFLECT RECENT REGISTRATIONS**

THIS MAP WAS COMPILED FROM PLANS AND DOCUMENTS RECORDED IN THE LAND REGISTRATION SYSTEM AND HAS BEEN PREPARED FOR PROPERTY INDEXING PURPOSES ONLY

FOR DIMENSIONS OF PROPERTIES BOUNDARIES SEE RECORDED PLANS AND DOCUMENTS

ONLY MAJOR EASEMENTS ARE SHOWN

REFERENCE PLANS UNDERLYING MORE RECENT REFERENCE PLANS ARE NOT ILLUSTRATED





---

## **Appendix D**

### **City Directories**

---

**ERIS**  
ENVIRONMENTAL RISK INFORMATION SERVICES



---

CITY  
**DIRECTORY**

**Project Property:** *30 Sophia Street West, Barrie, Ontario*  
**Report Type:** *City Directory*  
**Order No:** *22090100350*  
**Information Source:** *Vernon's Barrie, Ontario City Directory (LAC)*  
**Date Completed:** *13/09/2022*

**Environmental Risk Information Services**

A division of Glacier Media Inc.

1.866.517.5204 | [info@erisinfo.com](mailto:info@erisinfo.com) | [erisinfo.com](http://erisinfo.com)

<b>City Directory Information Source</b>
Vernon's Barrie, Ontario City Directory

<b>PROJECT NUMBER:</b> 22090100350	
<b>Site Address:</b>	30 Sophia Street West, Barrie, Ontario
<b>Year:</b> 1998-99	
<b>Site Listing:</b>	-Parry Automotive (Barrie) Ltd.
<b>Adjacent Properties:</b>	
<b>18 Sophia Street West</b>	-Procomm Networking Inc. -Welcome Wagon -Professional Foot Care -Simcoe Message Centre -Alpha Telephone Answering Service -Netopia Corp. -Barrie Answering Service -Res (1 Tenant)
<b>34 Sophia Street West</b>	-No Return
<b>92 Maple Avenue</b>	-Wedding Belles

<b>102 Maple Avenue</b>	-Elizabeth Fry Society Of Simcoe County
<b>111 Mary Street</b>	-Bob-Kat Tours Inc. -Res (1 Tenant)
<b>112 Mary Street</b>	-Res (1 Tenant)
<b>26 Ross Street</b>	-Address Not Listed
<b>28 Ross Street</b>	-Awakening Centre -Res (2 Tenants)
<b>30 Ross Street</b>	-Vacant
<b>32 Ross Street</b>	-Barrie Appraisal Service Inc.

<b>PROJECT NUMBER:</b> 22090100350	
<b>Site Address:</b>	30 Sophia Street West, Barrie, Ontario
<b>Year:</b> 1993-94	
<b>Site Listing:</b>	-Parry Automotive (Barrie) Ltd.
<b>Adjacent Properties:</b>	

<b>18 Sophia Street West</b>	-Res (1 Tenant)
<b>34 Sophia Street West</b>	-No Return
<b>92 Maple Avenue</b>	-Wedding Belles -Res (1 Tenant)
<b>102 Maple Avenue</b>	-Address Not Listed
<b>111 Mary Street</b>	-Bob-Kat Tours Inc. -Res (1 Tenant)
<b>112 Mary Street</b>	-Res (1 Tenant)
<b>26 Ross Street</b>	-Address Not Listed
<b>28 Ross Street</b>	-Wisniewski D J Insurance Adjusters Ltd. -Kopas & Burrirt Financial Agents Ltd.
<b>30 Ross Street</b>	-The Appraisal Network -Ayliffe John F Consultants Ltd. -Ayliffe John F Appraiser
<b>32 Ross Street</b>	-State Farm Insurance

	-Res (1 Tenant)
--	-----------------

<b>PROJECT NUMBER: 22090100350</b>	
<b>Site Address:</b>	30 Sophia Street West, Barrie, Ontario
<b>Year: 1990</b>	
<b>Site Listing:</b>	-Parry Automotive (Barrie) Ltd.
<b>Adjacent Properties:</b>	
<b>18 Sophia Street West</b>	-Res (1 Tenant)
<b>34 Sophia Street West</b>	-Res (1 Tenant)
<b>92 Maple Avenue</b>	-No Return
<b>102 Maple Avenue</b>	-Address Not Listed
<b>111 Mary Street</b>	-Res (1 Tenant)
<b>112 Mary Street</b>	-Res (1 Tenant)
<b>26 Ross Street</b>	-Address Not Listed

<b>28 Ross Street</b>	-Brunt & Wisniewski Insurance Adjusters Ltd.  -Boro Financial Services  -Glenmotive Financial Services  -Res (1 Tenant)
<b>30 Ross Street</b>	-The Appraisal Network  -Ayliffe John F Consultants Ltd.  -Ayliffe John F Appraiser  -Davidson Appraisal Services  -Res (1 Tenant)
<b>32 Ross Street</b>	-Address Not Listed

<b>PROJECT NUMBER:</b> 22090100350	
<b>Site Address:</b>	30 Sophia Street West, Barrie, Ontario
<b>Year:</b> 1982	
<b>Site Listing:</b>	-Parry Automotive (Barrie) Ltd.
<b>Adjacent Properties:</b>	
<b>18 Sophia Street West</b>	-No Return

<b>34 Sophia Street West</b>	-Res (1 Tenant)
<b>92 Maple Avenue</b>	-No Return
<b>102 Maple Avenue</b>	-Address Not Listed
<b>111 Mary Street</b>	-Vacant
<b>112 Mary Street</b>	-Res (1 Tenant)
<b>26 Ross Street</b>	-Res (1 Tenant)
<b>28 Ross Street</b>	-No Return
<b>30 Ross Street</b>	-Res (1 Tenant)
<b>32 Ross Street</b>	-Res (1 Tenant)

<b>PROJECT NUMBER:</b> 22090100350	
<b>Site Address:</b>	30 Sophia Street West, Barrie, Ontario
<b>Year:</b> 1978	

<b>Site Listing:</b>	-Parry Automotive (Barrie) Ltd.
<b>Adjacent Properties:</b>	
<b>18 Sophia Street West</b>	-Res (1 Tenant)
<b>34 Sophia Street West</b>	-Res (1 Tenant)
<b>92 Maple Avenue</b>	-No Return
<b>102 Maple Avenue</b>	-Address Not Listed
<b>111 Mary Street</b>	-Res (1 Tenant)
<b>112 Mary Street</b>	-Res (1 Tenant)
<b>26 Ross Street</b>	-C & V Paving -Res (2 Tenants)
<b>28 Ross Street</b>	-Vacant
<b>30 Ross Street</b>	-Res (1 Tenant)
<b>32 Ross Street</b>	-Vacant

<b>PROJECT NUMBER:</b> 22090100350	
<b>Site Address:</b>	30 Sophia Street West, Barrie, Ontario
<b>Year:</b> 1971	
<b>Site Listing:</b>	-Parry Automotive Ltd.
<b>Adjacent Properties:</b>	
<b>18 Sophia Street West</b>	-Address Not Listed
<b>34 Sophia Street West</b>	-Res (1 Tenant)
<b>92 Maple Avenue</b>	-Res (1 Tenant)
<b>102 Maple Avenue</b>	-Address Not Listed
<b>111 Mary Street</b>	-Res (1 Tenant)
<b>112 Mary Street</b>	-Res (1 Tenant)
<b>26 Ross Street</b>	-Res (1 Tenant)
<b>28 Ross Street</b>	-Res (1 Tenant)

<b>30 Ross Street</b>	-Res (1 Tenant)
<b>32 Ross Street</b>	-Res (1 Tenant)

<b>PROJECT NUMBER: 22090100350</b>	
<b>Site Address:</b>	30 Sophia Street West, Barrie, Ontario
<b>Year: 1966</b>	
<b>Site Listing:</b>	-Parry Automotive Ltd.
<b>Adjacent Properties:</b>	
<b>18 Sophia Street West</b>	-Res (1 Tenant)
<b>34 Sophia Street West</b>	-Res (1 Tenant)
<b>92 Maple Avenue</b>	-Res (1 Tenant)
<b>102 Maple Avenue</b>	-Address Not Listed
<b>111 Mary Street</b>	-Res (1 Tenant)
<b>112 Mary Street</b>	-Res (1 Tenant)

<b>26 Ross Street</b>	-Res (1 Tenant)
<b>28 Ross Street</b>	-Res (1 Tenant)
<b>30 Ross Street</b>	-Res (1 Tenant)
<b>32 Ross Street</b>	-Res (1 Tenant)

<b>PROJECT NUMBER:</b> 22090100350	
<b>Site Address:</b>	30 Sophia Street West, Barrie, Ontario
<b>Year:</b> 1961	
<b>Site Listing:</b>	-Parry Automotive Ltd.
<b>Adjacent Properties:</b>	
<b>18 Sophia Street West</b>	-Res (1 Tenant)
<b>34 Sophia Street West</b>	-Res (1 Tenant)
<b>92 Maple Avenue</b>	-Res (1 Tenant)

<b>102 Maple Avenue</b>	-Address Not Listed
<b>111 Mary Street</b>	-Res (1 Tenant)
<b>112 Mary Street</b>	-Res (1 Tenant)
<b>26 Ross Street</b>	-Res (1 Tenant)
<b>28 Ross Street</b>	-Res (1 Tenant)
<b>30 Ross Street</b>	-Res (1 Tenant)
<b>32 Ross Street</b>	-Res (1 Tenant)

<b>PROJECT NUMBER:</b> 22090100350	
<b>Site Address:</b>	30 Sophia Street West, Barrie, Ontario
<b>Year:</b> 1950	
<b>Site Listing:</b>	-Parker & Hannah, Agric Imp -Res (1 Tenant)
<b>Adjacent Properties:</b>	

<b>18 Sophia Street West</b>	-Res (1 Tenant)
<b>34 Sophia Street West</b>	-Res (1 Tenant)
<b>92 Maple Avenue</b>	-Res (1 Tenant)
<b>102 Maple Avenue</b>	-Address Not Listed
<b>111 Mary Street</b>	-Res (1 Tenant)
<b>112 Mary Street</b>	-Res (1 Tenant)
<b>26 Ross Street</b>	-Res (1 Tenant)
<b>28 Ross Street</b>	-Res (1 Tenant)
<b>30 Ross Street</b>	-Res (1 Tenant)
<b>32 Ross Street</b>	-Res (1 Tenant)

<b>PROJECT NUMBER:</b> 22090100350	
<b>Site Address:</b>	30 Sophia Street West, Barrie, Ontario
<b>Year:</b> 1937	

<b>Site Listing:</b>	-Vacant
<b>Adjacent Properties:</b>	
<b>18 Sophia Street West</b>	-Res (1 Tenant)
<b>34 Sophia Street West</b>	-Res (1 Tenant)
<b>92 Maple Avenue</b>	-Res (1 Tenant)
<b>102 Maple Avenue</b>	-Address Not Listed
<b>111 Mary Street</b>	-Address Not Listed
<b>112 Mary Street</b>	-Address Not Listed
<b>26 Ross Street</b>	-Res (1 Tenant)
<b>28 Ross Street</b>	-Res (1 Tenant)
<b>30 Ross Street</b>	-Res (1 Tenant)
<b>32 Ross Street</b>	-Res (1 Tenant)

-All listings for businesses were listed as they are in the city directory.



-Listings that are residential are listed as “residential” with the number of tenants. The name of the residential tenant is not listed in the above city directory.

***\*\*Barrie, Ontario is listed from 1937 to 1998-99 within the city directory archives\*\****



---

**Appendix E**  
**ERIS Report**

---



---

# DATABASE REPORT

**Project Property:** 14909-002  
30 Sophia Street West  
Barrie ON L4N 1J2

**Project No:**

**Report Type:** RSC Report (Urban)

**Order No:** 22090100350

**Requested by:** Cambium Inc.

**Date Completed:** September 7, 2022

# Table of Contents

Table of Contents.....	2
Executive Summary.....	3
Executive Summary: Report Summary.....	4
Executive Summary: Site Report Summary - Project Property.....	6
Executive Summary: Site Report Summary - Surrounding Properties.....	7
Executive Summary: Summary By Data Source.....	27
Map.....	53
Aerial.....	54
Topographic Map.....	55
Detail Report.....	56
Unplottable Summary.....	201
Unplottable Report.....	203
Appendix: Database Descriptions.....	216
Definitions.....	225

## **Notice: IMPORTANT LIMITATIONS and YOUR LIABILITY**

**Reliance on information in Report:** This report DOES NOT replace a full Phase I Environmental Site Assessment but is solely intended to be used as a database review of environmental records.

**License for use of information in Report:** No page of this report can be used without this cover page, this notice and the project property identifier. The information in Report(s) may not be modified or re-sold.

**Your Liability for misuse:** Using this Service and/or its reports in a manner contrary to this Notice or your agreement will be in breach of copyright and contract and ERIS may obtain damages for such mis-use, including damages caused to third parties, and gives ERIS the right to terminate your account, rescind your license to any previous reports and to bar you from future use of the Service.

**No warranty of Accuracy or Liability for ERIS:** The information contained in this report has been produced by ERIS Information Limited Partnership ("ERIS") using various sources of information, including information provided by Federal and Provincial government departments. The report applies only to the address and up to the date specified on the cover of this report, and any alterations or deviation from this description will require a new report. This report and the data contained herein does not purport to be and does not constitute a guarantee of the accuracy of the information contained herein and does not constitute a legal opinion nor medical advice. Although ERIS has endeavored to present you with information that is accurate, ERIS disclaims, any and all liability for any errors, omissions, or inaccuracies in such information and data, whether attributable to inadvertence, negligence or otherwise, and for any consequences arising therefrom. Liability on the part of ERIS is limited to the monetary value paid for this report.

**Trademark and Copyright:** You may not use the ERIS trademarks or attribute any work to ERIS other than as outlined above. This Service and Report (s) are protected by copyright owned by ERIS Information Limited Partnership. Copyright in data used in the Service or Report(s) (the "Data") is owned by ERIS or its licensors. The Service, Report(s) and Data may not be copied or reproduced in whole or in any substantial part without prior written consent of ERIS.

# Executive Summary

## **Property Information:**

**Project Property:** 14909-002  
30 Sophia Street West Barrie ON L4N 1J2

**Project No:**

## **Order Information:**

**Order No:** 22090100350  
**Date Requested:** September 1, 2022  
**Requested by:** Cambium Inc.  
**Report Type:** RSC Report (Urban)

## **Historical/Products:**

**City Directory Search** CD - Subject Site plus 10 Adjacent Properties  
**ERIS Xplorer** [ERIS Xplorer](#)  
**Insurance Products** Fire Insurance Maps/Inspection Reports/Site Plans  
**Land Title Search** Historical Land Title Search  
**Topographic Map** RSC Maps

## Executive Summary: Report Summary

<i>Database</i>	<i>Name</i>	<i>Searched</i>	<i>Project Property</i>	<i>Boundary to 0.30km</i>	<i>Total</i>
AAGR	<i>Abandoned Aggregate Inventory</i>	Y	0	0	0
AGR	<i>Aggregate Inventory</i>	Y	0	0	0
AMIS	<i>Abandoned Mine Information System</i>	Y	0	0	0
ANDR	<i>Anderson's Waste Disposal Sites</i>	Y	0	0	0
AST	<i>Aboveground Storage Tanks</i>	Y	0	0	0
AUWR	<i>Automobile Wrecking &amp; Supplies</i>	Y	0	0	0
BORE	<i>Borehole</i>	Y	0	0	0
CA	<i>Certificates of Approval</i>	Y	0	9	9
CDRY	<i>Dry Cleaning Facilities</i>	Y	0	1	1
CFOT	<i>Commercial Fuel Oil Tanks</i>	Y	0	2	2
CHEM	<i>Chemical Manufacturers and Distributors</i>	Y	0	0	0
CHM	<i>Chemical Register</i>	Y	0	0	0
CNG	<i>Compressed Natural Gas Stations</i>	Y	0	0	0
COAL	<i>Inventory of Coal Gasification Plants and Coal Tar Sites</i>	Y	0	0	0
CONV	<i>Compliance and Convictions</i>	Y	0	0	0
CPU	<i>Certificates of Property Use</i>	Y	0	0	0
DRL	<i>Drill Hole Database</i>	Y	0	0	0
DTNK	<i>Delisted Fuel Tanks</i>	Y	0	22	22
EASR	<i>Environmental Activity and Sector Registry</i>	Y	0	0	0
EBR	<i>Environmental Registry</i>	Y	0	1	1
ECA	<i>Environmental Compliance Approval</i>	Y	0	3	3
EEM	<i>Environmental Effects Monitoring</i>	Y	0	0	0
EHS	<i>ERIS Historical Searches</i>	Y	2	29	31
EIIS	<i>Environmental Issues Inventory System</i>	Y	0	0	0
EMHE	<i>Emergency Management Historical Event</i>	Y	0	0	0
EPAR	<i>Environmental Penalty Annual Report</i>	Y	0	0	0
EXP	<i>List of Expired Fuels Safety Facilities</i>	Y	0	0	0
FCON	<i>Federal Convictions</i>	Y	0	0	0
FCS	<i>Contaminated Sites on Federal Land</i>	Y	0	0	0
FOFT	<i>Fisheries &amp; Oceans Fuel Tanks</i>	Y	0	0	0
FRST	<i>Federal Identification Registry for Storage Tank Systems (FIRSTS)</i>	Y	0	0	0
FST	<i>Fuel Storage Tank</i>	Y	0	8	8
FSTH	<i>Fuel Storage Tank - Historic</i>	Y	0	0	0
GEN	<i>Ontario Regulation 347 Waste Generators Summary</i>	Y	2	106	108
GHG	<i>Greenhouse Gas Emissions from Large Facilities</i>	Y	0	0	0
HINC	<i>TSSA Historic Incidents</i>	Y	0	1	1

<b>Database</b>	<b>Name</b>	<b>Searched</b>	<b>Project Property</b>	<b>Boundary to 0.30km</b>	<b>Total</b>
IAFT	Indian & Northern Affairs Fuel Tanks	Y	0	0	0
INC	Fuel Oil Spills and Leaks	Y	0	2	2
LIMO	Landfill Inventory Management Ontario	Y	0	0	0
MINE	Canadian Mine Locations	Y	0	0	0
MNR	Mineral Occurrences	Y	0	0	0
NATE	National Analysis of Trends in Emergencies System (NATES)	Y	0	0	0
NCPL	Non-Compliance Reports	Y	0	0	0
NDFT	National Defense & Canadian Forces Fuel Tanks	Y	0	0	0
NDSP	National Defense & Canadian Forces Spills	Y	0	0	0
NDWD	National Defence & Canadian Forces Waste Disposal Sites	Y	0	0	0
NEBI	National Energy Board Pipeline Incidents	Y	0	0	0
NEBP	National Energy Board Wells	Y	0	0	0
NEES	National Environmental Emergencies System (NEES)	Y	0	0	0
NPCB	National PCB Inventory	Y	0	0	0
NPRI	National Pollutant Release Inventory	Y	0	0	0
OGWE	Oil and Gas Wells	Y	0	0	0
OOGW	Ontario Oil and Gas Wells	Y	0	0	0
OPCB	Inventory of PCB Storage Sites	Y	0	0	0
ORD	Orders	Y	0	0	0
PAP	Canadian Pulp and Paper	Y	0	0	0
PCFT	Parks Canada Fuel Storage Tanks	Y	0	0	0
PES	Pesticide Register	Y	0	1	1
PINC	Pipeline Incidents	Y	0	5	5
PRT	Private and Retail Fuel Storage Tanks	Y	0	2	2
PTTW	Permit to Take Water	Y	0	0	0
REC	Ontario Regulation 347 Waste Receivers Summary	Y	0	0	0
RSC	Record of Site Condition	Y	0	1	1
RST	Retail Fuel Storage Tanks	Y	0	1	1
SCT	Scott's Manufacturing Directory	Y	1	5	6
SPL	Ontario Spills	Y	0	28	28
SRDS	Wastewater Discharger Registration Database	Y	0	0	0
TANK	Anderson's Storage Tanks	Y	0	0	0
TCFT	Transport Canada Fuel Storage Tanks	Y	0	0	0
VAR	Variances for Abandonment of Underground Storage Tanks	Y	0	0	0
WDS	Waste Disposal Sites - MOE CA Inventory	Y	0	0	0
WDSH	Waste Disposal Sites - MOE 1991 Historical Approval Inventory	Y	0	0	0
WWIS	Water Well Information System	Y	2	23	25
<b>Total:</b>			<b>7</b>	<b>250</b>	<b>257</b>

## Executive Summary: Site Report Summary - Project Property

<i>Map Key</i>	<i>DB</i>	<i>Company/Site Name</i>	<i>Address</i>	<i>Dir/Dist (m)</i>	<i>Elev diff (m)</i>	<i>Page Number</i>
<a href="#">1</a>	SCT	PARRY AUTOMOTIVE BARRIE LTD.	30 SOPHIA ST W BARRIE ON L4N 1J2	SSW/0.0	0.01	<a href="#">56</a>
<a href="#">1</a>	GEN	PARRY AUTOMOTIVE (BARRIE) LTD. 31-639	30 SOPHIA STREET WEST BARRIE ON L4M 4T7	SSW/0.0	0.01	<a href="#">56</a>
<a href="#">1</a>	GEN	PARRY AUTOMOTIVE (BARRIE) LIMITED	30 SOPHIA STREET WEST BARRIE ON L4M 4T7	SSW/0.0	0.01	<a href="#">56</a>
<a href="#">1</a>	EHS		30 Sophia Street West Barrie ON L4N 1J2	SSW/0.0	0.01	<a href="#">57</a>
<a href="#">1</a>	WWIS		30 SOPHIA ST W lot 23 con 5 BARNE ON  <i>Well ID: 7337081</i>	SSW/0.0	0.01	<a href="#">57</a>
<a href="#">1</a>	EHS		30 Sophia Street West Barrie ON L4N 1J2	SSW/0.0	0.01	<a href="#">60</a>
<a href="#">2</a>	WWIS		30 SOPHIA ST W lot 23 con 5 Barrie ON  <i>Well ID: 7368458</i>	WSW/0.0	0.01	<a href="#">60</a>

## Executive Summary: Site Report Summary - Surrounding Properties

<b>Map Key</b>	<b>DB</b>	<b>Company/Site Name</b>	<b>Address</b>	<b>Dir/Dist (m)</b>	<b>Elev Diff (m)</b>	<b>Page Number</b>
<a href="#">3</a>	WWIS		30 Suphie St W Barrie ON <b>Well ID:</b> 7336966	WNW/1.5	1.21	<a href="#">63</a>
<a href="#">4</a>	SCT	Stitch On Custom Embroidery	34 Sophia St W Barrie ON L4N 1J3	SW/31.6	-0.30	<a href="#">66</a>
<a href="#">5</a>	SCT	Laurie's Sweet Treats & Cafe	34 Ross St Barrie ON L4N 1E9	SSE/36.2	-1.38	<a href="#">66</a>
<a href="#">6</a>	SPL	denied s. 21(1)	121 Marry St.<UNOFFICIAL> Barrie ON	NW/54.1	7.76	<a href="#">67</a>
<a href="#">7</a>	CA	BARRIE CITY	MAPLE AVE/SOPHIA ST/ROSS ST. BARRIE ON	ESE/66.8	1.00	<a href="#">67</a>
<a href="#">8</a>	WWIS		SOFIA STREET Barrie ON <b>Well ID:</b> 7312681	ENE/67.5	3.65	<a href="#">68</a>
<a href="#">8</a>	WWIS		ON <b>Well ID:</b> 7312682	ENE/67.5	3.65	<a href="#">71</a>
<a href="#">9</a>	WWIS		ON <b>Well ID:</b> 7358540	NE/70.5	6.90	<a href="#">72</a>
<a href="#">10</a>	EHS		31 Ross Street Barrie ON L4N 1E8	SSE/78.8	-1.63	<a href="#">72</a>
<a href="#">11</a>	WWIS		31 ROSS STREET lot 23 con 5 BARRIE ON <b>Well ID:</b> 7341963	SSE/82.0	-2.90	<a href="#">73</a>
<a href="#">12</a>	GEN	BELL CANADA	ADMINISTRATIVE SERVICES 136 BAYFIELD ST., FL 1 BARRIE ON L4M 3B1	NE/82.7	6.17	<a href="#">76</a>
<a href="#">12</a>	GEN	BELL CANADA	136 BAYFIELD STREET BARRIE ON L4M 3B1	NE/82.7	6.17	<a href="#">76</a>

<b>Map Key</b>	<b>DB</b>	<b>Company/Site Name</b>	<b>Address</b>	<b>Dir/Dist (m)</b>	<b>Elev Diff (m)</b>	<b>Page Number</b>
<a href="#">12</a>	GEN	BELL CANADA 05-202	ADMINISTRATIVE SERVICES 136 BAYFIELD ST., FL 1 BARRIE ON L4M 3B1	NE/82.7	6.17	<a href="#">77</a>
<a href="#">12</a>	GEN	BELL CANADA	ADMINISTRATIVE SERVICES, 1ST FLOOR 136 BAYFIELD STREET BARRIE ON L4M 3B1	NE/82.7	6.17	<a href="#">77</a>
<a href="#">12</a>	GEN	BARRIE PUBLIC UTILITIES COMMISSION	BAYFIELD INVESTMENTS-136 BAYFIELD ST. C/O 15 BAYFIELD ST. BARRIE ON L4M 3B1	NE/82.7	6.17	<a href="#">77</a>
<a href="#">12</a>	GEN	BARRIE PUBLIC UTILITIES COMMISSION04-331	BAYFIELD INVESTMENTS-136 BAYFIELD ST. C/O 15 BAYFIELD ST. BARRIE ON L4M 3B1	NE/82.7	6.17	<a href="#">78</a>
<a href="#">12</a>	EHS		136 Bayfield St and 14 Sophia St W Barrie ON L4M 3B3	NE/82.7	6.17	<a href="#">78</a>
<a href="#">13</a>	WWIS		31 ROSS STREET lot 23 con 5 BARRIE ON <i>Well ID: 7341964</i>	SSE/89.8	-2.90	<a href="#">78</a>
<a href="#">14</a>	WWIS		ON <i>Well ID: 7358538</i>	ENE/93.2	5.01	<a href="#">82</a>
<a href="#">15</a>	WWIS		ON <i>Well ID: 7358541</i>	NNE/96.6	10.73	<a href="#">83</a>
<a href="#">16</a>	SPL		right across 121 Toronto St, at the corner of Ross St & Toronto St Barrie ON	W/98.7	2.31	<a href="#">84</a>
<a href="#">17</a>	GEN	Marshall W. Driver Cremation & Burial Service	19 Ross St. Barrie ON L4N 1E8	SE/101.5	-1.99	<a href="#">84</a>
<a href="#">18</a>	EHS		112 Bayfield St Barrie ON L4M3B1	ENE/108.6	5.01	<a href="#">85</a>
<a href="#">19</a>	WWIS		130 Bayfield Barrie ON <i>Well ID: 7355097</i>	ENE/109.7	5.01	<a href="#">85</a>

<b>Map Key</b>	<b>DB</b>	<b>Company/Site Name</b>	<b>Address</b>	<b>Dir/Dist (m)</b>	<b>Elev Diff (m)</b>	<b>Page Number</b>
<a href="#">20</a>	CA	BARRIE CITY - LOTS 2-4, PLAN 21	TORONTO ST./ROSS ST. BARRIE CITY ON	WSW/111.3	-0.91	<a href="#">88</a>
<a href="#">20</a>	SPL	PRIVATE OWNER	C/B AT THE CORNER OF TORONTO ST. AND ROSS ST. MOTOR VEHICLE (OPERATING FLUID) BARRIE CITY ON	WSW/111.3	-0.91	<a href="#">88</a>
<a href="#">20</a>	SPL		Toronto St & Ross St Barrie ON	WSW/111.3	-0.91	<a href="#">89</a>
<a href="#">21</a>	GEN	Marshall W. Driver Cremation & Burial Service	19 Ross St. Barrie ON L4N 1E8	SE/112.4	-4.11	<a href="#">89</a>
<a href="#">21</a>	GEN	Marshall W. Driver Cremation & Burial Service	19 Ross St. Barrie ON L4N 1E8	SE/112.4	-4.11	<a href="#">89</a>
<a href="#">21</a>	GEN	Marshall W. Driver Cremation & Burial Service	19 Ross St. Barrie ON L4N 1E8	SE/112.4	-4.11	<a href="#">90</a>
<a href="#">21</a>	GEN	Marshall W. Driver Cremation & Burial Service	19 Ross St. Barrie ON L4N 1E8	SE/112.4	-4.11	<a href="#">90</a>
<a href="#">21</a>	GEN	Marshall W. Driver Cremation & Burial Service	19 Ross St. Barrie ON	SE/112.4	-4.11	<a href="#">90</a>
<a href="#">21</a>	GEN	Marshall W. Driver Cremation & Burial Service	19 Ross St. Barrie ON L4N 1E8	SE/112.4	-4.11	<a href="#">91</a>
<a href="#">21</a>	GEN	Marshall W. Driver Cremation & Burial Service	19 Ross St. Barrie ON L4N 1E8	SE/112.4	-4.11	<a href="#">91</a>
<a href="#">21</a>	GEN	Marshall W. Driver Cremation & Burial Service	19 Ross St. Barrie ON L4N 1E8	SE/112.4	-4.11	<a href="#">91</a>
<a href="#">21</a>	GEN	Marshall W. Driver Cremation & Burial Service	19 Ross St. Barrie ON L4N 1E8	SE/112.4	-4.11	<a href="#">91</a>
<a href="#">21</a>	GEN	Marshall W. Driver Cremation & Burial Service	19 Ross St. Barrie ON L4N 1E8	SE/112.4	-4.11	<a href="#">92</a>

<b>Map Key</b>	<b>DB</b>	<b>Company/Site Name</b>	<b>Address</b>	<b>Dir/Dist (m)</b>	<b>Elev Diff (m)</b>	<b>Page Number</b>
<a href="#">21</a>	GEN	Marshall W. Driver Cremation & Burial Service	19 Ross St. Barrie ON L4N 1E8	SE/112.4	-4.11	<a href="#">92</a>
<a href="#">21</a>	EHS		19 Ross Street Barrie ON L4N 1E8	SE/112.4	-4.11	<a href="#">92</a>
<a href="#">21</a>	EHS		19 Ross Street Barrie ON L4N 1E8	SE/112.4	-4.11	<a href="#">92</a>
<a href="#">22</a>	WWIS		ON <b>Well ID:</b> 7358539	ENE/113.8	3.85	<a href="#">93</a>
<a href="#">23</a>	EHS		17 Ross Street Barrie ON L4N 1R8	SE/115.3	-2.54	<a href="#">94</a>
<a href="#">24</a>	SPL	BARRIE PUBLIC UTILITIES COMMIS	104 BAYFIELD ST. TRANSFORMER BARRIE CITY ON L4M 3A8	E/116.7	1.47	<a href="#">94</a>
<a href="#">25</a>	CA	P.U.C. BARRIE	ROSS ST/BAYFIELD ST/MARY ST. BARRIE ON	ESE/117.2	-3.02	<a href="#">94</a>
<a href="#">26</a>	GEN	Victoria Village Services Inc	54 Ross Street barrie ON L4N 1G3	WSW/126.7	0.65	<a href="#">95</a>
<a href="#">27</a>	PINC		131 Toronto Street, Barrie ON	W/129.9	8.04	<a href="#">95</a>
<a href="#">28</a>	SPL	UNKNOWN	ON BAYVIEW STREET NEAR SOPHIA BARRIE CITY ON	ENE/130.6	3.30	<a href="#">95</a>
<a href="#">28</a>	SPL		South East corner Sophia St. and Bay field St. on Sophia St Barrie ON	ENE/130.6	3.30	<a href="#">96</a>
<a href="#">28</a>	SPL		cb on west side of Sophia St & Bayfield<UNOFFICIAL> Barrie ON	ENE/130.6	3.30	<a href="#">96</a>

<b>Map Key</b>	<b>DB</b>	<b>Company/Site Name</b>	<b>Address</b>	<b>Dir/Dist (m)</b>	<b>Elev Diff (m)</b>	<b>Page Number</b>
<a href="#">29</a>	CA	3176461 CANADA INC., NEXACOR REALTY	140 BAYFIELD AVENUE BARRIE ON L4M 3B1	NNE/140.2	12.09	<a href="#">97</a>
<a href="#">29</a>	DTNK	Bell Canada	Bayfield St 140, Barrie ON BARRIE ON L4M 3B1	NNE/140.2	12.09	<a href="#">97</a>
<a href="#">29</a>	DTNK	Bell Canada	Bayfield St 140, Barrie ON BARRIE ON L4M 3B1	NNE/140.2	12.09	<a href="#">97</a>
<a href="#">29</a>	SPL	Bell Canada	140 Bayfield<UNOFFICIAL> Barrie ON L4M 3B1	NNE/140.2	12.09	<a href="#">98</a>
<a href="#">29</a>	SPL	Bell Canada	140 Bayfield St Barrie ON L4M 3B1	NNE/140.2	12.09	<a href="#">98</a>
<a href="#">29</a>	CA	Bell Canada	140 Bayfield Street Barrie ON	NNE/140.2	12.09	<a href="#">99</a>
<a href="#">29</a>	GEN	Bell Canada	140 Bayfield St Barrie ON	NNE/140.2	12.09	<a href="#">99</a>
<a href="#">29</a>	GEN	Bell Canada	140 Bayfield St Barrie ON	NNE/140.2	12.09	<a href="#">100</a>
<a href="#">29</a>	SPL	Bell Canada	140 Bayfield St Barrie ON	NNE/140.2	12.09	<a href="#">100</a>
<a href="#">29</a>	SPL		140 Bayfield St Barrie ON	NNE/140.2	12.09	<a href="#">100</a>
<a href="#">30</a>	DTNK	BELL CANADA	140 BAYFIELD ST BARRIE L4M 3B1 ON CA ON	NNE/140.3	12.09	<a href="#">101</a>
<a href="#">30</a>	CFOT	BELL CANADA	140 BAYFIELD ST BARRIE L4M 3B1 ON CA ON	NNE/140.3	12.09	<a href="#">101</a>
<a href="#">30</a>	ECA	Bell Canada	140 Bayfield Street Barrie ON H2Z 1S3	NNE/140.3	12.09	<a href="#">102</a>

<b>Map Key</b>	<b>DB</b>	<b>Company/Site Name</b>	<b>Address</b>	<b>Dir/Dist (m)</b>	<b>Elev Diff (m)</b>	<b>Page Number</b>
<a href="#">30</a>	GEN	Bell	140 Bayfields St Barrie ON L4M 3B3	NNE/140.3	12.09	<a href="#">102</a>
<a href="#">30</a>	CFOT	BELL CANADA	140 BAYFIELD ST BARRIE L4M 3B1 ON CA ON	NNE/140.3	12.09	<a href="#">102</a>
<a href="#">30</a>	DTNK	BELL CANADA	140 BAYFIELD ST BARRIE L4M 3B1 ON CA ON	NNE/140.3	12.09	<a href="#">103</a>
<a href="#">30</a>	SPL	Bell Canada	140 Bayfield St Barrie ON NA	NNE/140.3	12.09	<a href="#">103</a>
<a href="#">30</a>	GEN	Bell	140 Bayfields St Barrie ON L4M 3B3	NNE/140.3	12.09	<a href="#">104</a>
<a href="#">31</a>	SPL	The Corporation of the City of Barrie	76 Maple Ave Barrie ON	ESE/140.3	-5.11	<a href="#">104</a>
<a href="#">32</a>	EHS		76-78 Maple Avenue Barrie ON L4N 1R8	SE/151.1	-5.11	<a href="#">105</a>
<a href="#">33</a>	EHS		113 Bayfield Street Barrie ON L4M 3B3	ENE/153.6	4.25	<a href="#">105</a>
<a href="#">34</a>	EHS		135,121,119 Bayfield Street Barrie ON	NE/154.5	9.31	<a href="#">105</a>
<a href="#">35</a>	SCT	Trancels - Pultrall Canada	109 Bayfield St Unit 203 Barrie ON L4M 3A9	ENE/156.1	1.89	<a href="#">105</a>
<a href="#">36</a>	GEN	Melchior Management Corporation	125 Bayfield Street Barrie ON L4M 3B4	NE/160.5	6.60	<a href="#">106</a>
<a href="#">36</a>	GEN	Melchior Management Corporation	125 Bayfield Street Barrie ON L4M 3B4	NE/160.5	6.60	<a href="#">106</a>

<b>Map Key</b>	<b>DB</b>	<b>Company/Site Name</b>	<b>Address</b>	<b>Dir/Dist (m)</b>	<b>Elev Diff (m)</b>	<b>Page Number</b>
<a href="#">36</a>	GEN	Melchior Management Corporation	125 Bayfield Street Barrie ON L4M 3B4	NE/160.5	6.60	<a href="#">106</a>
<a href="#">36</a>	EHS		125 Bayfield Street Barrie ON L4M 3B3	NE/160.5	6.60	<a href="#">107</a>
<a href="#">37</a>	WWIS		113 BAYFIELD ST Barrie ON <i>Well ID: 7277585</i>	ENE/165.0	4.25	<a href="#">107</a>
<a href="#">38</a>	SPL	DRY CLEANER	103 BAYFIELD ST. (N.O.S.) BARRIE CITY ON L4M 3A9	E/166.2	0.56	<a href="#">109</a>
<a href="#">38</a>	GEN	WRIGHT CLEANERS (BARRIE) LTD.	103 BAYFIELD STREET BARRIE ON L4M 3A9	E/166.2	0.56	<a href="#">110</a>
<a href="#">38</a>	GEN	WRIGHT CLEANERS (BARRIE) LTD. 42-088	103 BAYFIELD STREET BARRIE ON L4N 3A9	E/166.2	0.56	<a href="#">110</a>
<a href="#">38</a>	GEN	WRIGHT CLEANERS (BARRIE) LIMITED	103 BAYFIELD STREET BARRIE ON L4N 3A9	E/166.2	0.56	<a href="#">110</a>
<a href="#">38</a>	GEN	WRIGHT CLEANERS DIV OF GNK INVESTMENTS INC	103 BAYFIELD STREET BARRIE ON L4N 3A9	E/166.2	0.56	<a href="#">111</a>
<a href="#">38</a>	GEN	SEKLESKI ENTERPRISES	103 BAYFIELD STREET BARRIE ON	E/166.2	0.56	<a href="#">111</a>
<a href="#">38</a>	GEN	SEKLESKI ENTERPRISES	103 BAYFIELD STREET BARRIE ON L4M 3A9	E/166.2	0.56	<a href="#">111</a>
<a href="#">38</a>	GEN	SEKLESKI ENTERPRISES	103 BAYFIELD STREET BARRIE ON L4M 3A9	E/166.2	0.56	<a href="#">111</a>
<a href="#">38</a>	GEN	SEKLESKI ENTERPRISES	103 BAYFIELD STREET BARRIE ON L4M 3A9	E/166.2	0.56	<a href="#">112</a>
<a href="#">38</a>	GEN	SEKLESKI ENTERPRISES	103 BAYFIELD STREET BARRIE ON L4N 3A9	E/166.2	0.56	<a href="#">112</a>

<b>Map Key</b>	<b>DB</b>	<b>Company/Site Name</b>	<b>Address</b>	<b>Dir/Dist (m)</b>	<b>Elev Diff (m)</b>	<b>Page Number</b>
<a href="#">38</a>	GEN	SEKLESKI ENTERPRISES	103 BAYFIELD STREET BARRIE ON	E/166.2	0.56	<a href="#">112</a>
<a href="#">38</a>	GEN	SEKLESKI ENTERPRISES	103 BAYFIELD STREET BARRIE ON L4N 3A9	E/166.2	0.56	<a href="#">113</a>
<a href="#">38</a>	GEN	SEKLESKI ENTERPRISES	103 BAYFIELD STREET BARRIE ON L4N 3A9	E/166.2	0.56	<a href="#">113</a>
<a href="#">38</a>	GEN	SEKLESKI ENTERPRISES	103 BAYFIELD STREET BARRIE ON L4N 3A9	E/166.2	0.56	<a href="#">113</a>
<a href="#">38</a>	GEN	SEKLESKI ENTERPRISES	103 BAYFIELD STREET BARRIE ON L4N 3A9	E/166.2	0.56	<a href="#">113</a>
<a href="#">38</a>	CDRY	Wright Cleaners	103 Bayfield St Barrie ON L4M3A9	E/166.2	0.56	<a href="#">114</a>
<a href="#">38</a>	GEN	SEKLESKI ENTERPRISES	103 BAYFIELD STREET BARRIE ON L4N 3A9	E/166.2	0.56	<a href="#">114</a>
<a href="#">38</a>	GEN	SEKLESKI ENTERPRISES	103 BAYFIELD STREET BARRIE ON L4N 3A9	E/166.2	0.56	<a href="#">114</a>
<a href="#">38</a>	GEN	SEKLESKI ENTERPRISES	103 BAYFIELD STREET BARRIE ON L4N 3A9	E/166.2	0.56	<a href="#">115</a>
<a href="#">39</a>	GEN	CLASSIC CONSULTANTS (BARRIE) CORPORATION	135 BAYFIELD STREET, SUITE 102 BARRIE ON L4M 3B3	NE/168.9	9.31	<a href="#">115</a>
<a href="#">39</a>	GEN	CLASSIC CONSULTANTS (BARRIE) CORPORATION	135 BAYFIELD STREET SUITE 102 BARRIE ON L4M 3B3	NE/168.9	9.31	<a href="#">115</a>
<a href="#">40</a>	SPL		13 Wellington St. Barrie ON	NNW/170.1	13.28	<a href="#">116</a>
<a href="#">41</a>	EHS		135 Bayfield Street Barrie ON L4M 3B3	NE/170.7	9.31	<a href="#">116</a>

<b>Map Key</b>	<b>DB</b>	<b>Company/Site Name</b>	<b>Address</b>	<b>Dir/Dist (m)</b>	<b>Elev Diff (m)</b>	<b>Page Number</b>
<a href="#">42</a>	WWIS		113 BAYFIELD ST Barrie ON <i>Well ID: 7277586</i>	ENE/173.8	3.98	<a href="#">116</a>
<a href="#">43</a>	EHS		3 sophia St East Barrie ON L4M 1Y1	ENE/175.1	1.89	<a href="#">119</a>
<a href="#">44</a>	SPL		15 Wellington Street West Barrie ON	NNW/176.8	13.28	<a href="#">119</a>
<a href="#">45</a>	PRT	CHARLES JOHNSTON	80 BAYFIELD ST BARRIE ON L4M 3A8	ESE/181.3	-2.32	<a href="#">120</a>
<a href="#">45</a>	DTNK	CHARLES JOHNSTON	80 BAYFIELD ST BARRIE ON	ESE/181.3	-2.32	<a href="#">120</a>
<a href="#">45</a>	DTNK	CHARLES JOHNSTON	80 BAYFIELD ST BARRIE ON	ESE/181.3	-2.32	<a href="#">120</a>
<a href="#">45</a>	DTNK	CHARLES JOHNSTON	80 BAYFIELD ST BARRIE ON	ESE/181.3	-2.32	<a href="#">121</a>
<a href="#">45</a>	DTNK	CHARLES JOHNSTON	80 BAYFIELD ST BARRIE ON	ESE/181.3	-2.32	<a href="#">122</a>
<a href="#">45</a>	DTNK	CHARLES JOHNSTON	80 BAYFIELD ST BARRIE ON	ESE/181.3	-2.32	<a href="#">122</a>
<a href="#">45</a>	DTNK	CHARLES JOHNSTON	80 BAYFIELD ST BARRIE L4M 3A8 ON CA ON	ESE/181.3	-2.32	<a href="#">123</a>
<a href="#">45</a>	DTNK	CHARLES JOHNSTON	80 BAYFIELD ST BARRIE L4M 3A8 ON CA ON	ESE/181.3	-2.32	<a href="#">123</a>
<a href="#">45</a>	DTNK	CHARLES JOHNSTON	80 BAYFIELD ST BARRIE L4M 3A8 ON CA ON	ESE/181.3	-2.32	<a href="#">124</a>
<a href="#">45</a>	DTNK	CHARLES JOHNSTON	80 BAYFIELD ST BARRIE L4M 3A8 ON CA ON	ESE/181.3	-2.32	<a href="#">125</a>

<i>Map Key</i>	<i>DB</i>	<i>Company/Site Name</i>	<i>Address</i>	<i>Dir/Dist (m)</i>	<i>Elev Diff (m)</i>	<i>Page Number</i>
<a href="#">45</a>	SPL		80 Bayfield St Barrie ON	ESE/181.3	-2.32	<a href="#">125</a>
<a href="#">45</a>	FST	CHARLES JOHNSTON	80 BAYFIELD ST BARRIE L4M 3A8 ON CA ON	ESE/181.3	-2.32	<a href="#">126</a>
<a href="#">45</a>	FST	CHARLES JOHNSTON	80 BAYFIELD ST BARRIE L4M 3A8 ON CA ON	ESE/181.3	-2.32	<a href="#">126</a>
<a href="#">45</a>	FST	CHARLES JOHNSTON	80 BAYFIELD ST BARRIE L4M 3A8 ON CA ON	ESE/181.3	-2.32	<a href="#">127</a>
<a href="#">45</a>	FST	CHARLES JOHNSTON	80 BAYFIELD ST BARRIE L4M 3A8 ON CA ON	ESE/181.3	-2.32	<a href="#">127</a>
<a href="#">46</a>	GEN	Barrie Veterinary Hospital	6 Sophia St. East Barrie ON L4M 1Y2	ENE/191.9	5.65	<a href="#">128</a>
<a href="#">46</a>	EHS		6 Sophia Street East Barrie ON L4M 1Y2	ENE/191.9	5.65	<a href="#">128</a>
<a href="#">47</a>	GEN	Rexall Pharmacy Group Ltd.	68 Maple Avenue Barrie ON L4N 1R8	SE/198.1	-6.40	<a href="#">128</a>
<a href="#">47</a>	GEN	Pharmx Rexall Drug Stores Ltd.	68 Maple Avenue Barrie ON L4N 1R8	SE/198.1	-6.40	<a href="#">128</a>
<a href="#">47</a>	GEN	Pharmx Rexall Drug Stores Ltd.	68 Maple Avenue Barrie ON L4N 1R8	SE/198.1	-6.40	<a href="#">129</a>
<a href="#">47</a>	GEN	Rexall Pharmacy Group Ltd.	68 Maple Avenue Barrie ON L4N 1R8	SE/198.1	-6.40	<a href="#">129</a>
<a href="#">47</a>	GEN	Rexall Pharmacy Group Ltd.	68 Maple Avenue Barrie ON L4N 1R8	SE/198.1	-6.40	<a href="#">129</a>

<b>Map Key</b>	<b>DB</b>	<b>Company/Site Name</b>	<b>Address</b>	<b>Dir/Dist (m)</b>	<b>Elev Diff (m)</b>	<b>Page Number</b>
<a href="#">47</a>	GEN	Rexall Pharmacy Group Ltd.	68 Maple Avenue Barrie ON L4N 1R8	SE/198.1	-6.40	<a href="#">130</a>
<a href="#">47</a>	GEN	Rexall Pharmacy Group Ltd.	68 Maple Avenue Barrie ON L4N 1R8	SE/198.1	-6.40	<a href="#">130</a>
<a href="#">48</a>	EHS		85 Bayfield Street Barrie ON L4M 3A7	E/199.6	-1.96	<a href="#">130</a>
<a href="#">48</a>	EHS		85 Bayfield Street Barrie Ontario ON L4M 3A7	E/199.6	-1.96	<a href="#">130</a>
<a href="#">49</a>	EHS		149 BAYFIELD STREET BARRIE ON L4M 3B3	NNE/199.8	13.56	<a href="#">131</a>
<a href="#">49</a>	GEN	Georgian Dental	149 Bayfield street Barrie ON L4M 3B3	NNE/199.8	13.56	<a href="#">131</a>
<a href="#">49</a>	GEN	Georgian Dental	149 Bayfield street Barrie ON L4M 3B3	NNE/199.8	13.56	<a href="#">131</a>
<a href="#">49</a>	GEN	Georgian Dental	149 Bayfield street Barrie ON L4M 3B3	NNE/199.8	13.56	<a href="#">132</a>
<a href="#">49</a>	GEN	Georgian Dental Barrie	149 Bayfield street Barrie ON L4M 3B3	NNE/199.8	13.56	<a href="#">132</a>
<a href="#">49</a>	GEN	Georgian Dental Barrie	149 Bayfield street Barrie ON L4M 3B3	NNE/199.8	13.56	<a href="#">132</a>
<a href="#">49</a>	GEN	Georgian Dental Barrie	149 Bayfield Street Barrie ON L4M 3B3	NNE/199.8	13.56	<a href="#">133</a>
<a href="#">49</a>	GEN	Georgian Dental Barrie	149 Bayfield Street Barrie ON L4M 3B3	NNE/199.8	13.56	<a href="#">133</a>
<a href="#">50</a>	EHS		71 & 73 Mary Street Barrie ON L4N 1T2	SSE/203.8	-6.25	<a href="#">134</a>

<b>Map Key</b>	<b>DB</b>	<b>Company/Site Name</b>	<b>Address</b>	<b>Dir/Dist (m)</b>	<b>Elev Diff (m)</b>	<b>Page Number</b>
<a href="#">51</a>	WWIS		lot 23 con 4 ON <b>Well ID:</b> 7381282	E/204.3	-3.05	<a href="#">134</a>
<a href="#">52</a>	SPL	Lisbon Asphalt Products Limited	near intersection of Toronto and Park Streets CATCHBASIN<UNOFFICIAL> Barrie ON	S/208.9	-5.35	<a href="#">135</a>
<a href="#">53</a>	WWIS		lot 23 con 4 ON <b>Well ID:</b> 7381283	E/210.8	-3.35	<a href="#">135</a>
<a href="#">54</a>	PINC		55 Ross Street, Barrie ON	WSW/211.1	1.34	<a href="#">136</a>
<a href="#">55</a>	EHS		65, 70, 85 Bayfield Street Barrie ON L4M 3A7	E/212.4	-3.08	<a href="#">136</a>
<a href="#">56</a>	PES	WOOLWORTH F. W. CO. LTD. #914	56 BAYFIELD STREET BARRIE ON L4M 3A5	ESE/216.8	-4.30	<a href="#">137</a>
<a href="#">56</a>	SPL	The Corporation of the City of Barrie	Ross and Maple Ave, 59 Maple Ave Barrie ON L4N 1R9	ESE/216.8	-4.30	<a href="#">137</a>
<a href="#">56</a>	GEN	Barrie Community Health Centre	56 Bayfield St. Barrie ON L4M 3A5	ESE/216.8	-4.30	<a href="#">138</a>
<a href="#">56</a>	GEN	Altima Barrie Dental Centre	56 Bayfield St Barrie ON L4M 3A5	ESE/216.8	-4.30	<a href="#">138</a>
<a href="#">56</a>	GEN	Altima Barrie Dental Centre	56 Bayfield St Barrie ON L4M 3A5	ESE/216.8	-4.30	<a href="#">138</a>
<a href="#">56</a>	GEN	Barrie Community Health Centre	56 Bayfield St. Barrie ON L4M 3A5	ESE/216.8	-4.30	<a href="#">139</a>
<a href="#">56</a>	GEN	Barrie Community Health Centre	56 Bayfield St. Barrie ON L4M 3A5	ESE/216.8	-4.30	<a href="#">139</a>
<a href="#">57</a>	SPL		14 Worsley Street Barrie ON	E/216.9	0.01	<a href="#">139</a>

<b>Map Key</b>	<b>DB</b>	<b>Company/Site Name</b>	<b>Address</b>	<b>Dir/Dist (m)</b>	<b>Elev Diff (m)</b>	<b>Page Number</b>
<a href="#">58</a>	CA	BARRIE CITY	WELLINGTON ST./BAYFIELD ST. BARRIE CITY ON	NNE/217.5	14.92	<a href="#">140</a>
<a href="#">59</a>	CA	P.U.C. BARRIE	WELLINGTON ST.W./BAYFIELD ST. BARRIE CITY ON	NNE/217.6	14.92	<a href="#">140</a>
<a href="#">60</a>	EHS		62 Maple Avenue Barrie ON L4N 1R8	SE/218.3	-6.40	<a href="#">140</a>
<a href="#">61</a>	WWIS		lot 23 con 4 ON <i>Well ID: 7381281</i>	E/218.3	-3.08	<a href="#">141</a>
<a href="#">62</a>	EHS		77 Bayfield St Barrie ON L4M3A7	ESE/219.5	-3.35	<a href="#">141</a>
<a href="#">63</a>	SPL	MVT Canadian Bus, Inc.	74 Ross Street in Barrie Barrie ON	W/221.0	2.56	<a href="#">142</a>
<a href="#">64</a>	GEN	68 Mary Street Holdings Inc	68 Mary Street Barrie ON L4J5M9	SSE/221.1	-6.40	<a href="#">142</a>
<a href="#">65</a>	SPL	BARRIE PUBLIC UTILITIES COMMIS	BAYFIELD & ROTH ST. TRANSFORMER BARRIE CITY ON	ESE/222.2	-4.44	<a href="#">142</a>
<a href="#">66</a>	SPL	Bayfield Billiards<UNOFFICIAL>	65 Bayfield St. Barrie ON L4M 3A7	ESE/228.4	-4.44	<a href="#">143</a>
<a href="#">67</a>	EHS		5 Wellington Street East Barrie ON L4M 2B7	NNE/231.6	15.06	<a href="#">143</a>
<a href="#">68</a>	WWIS		5 MCDONALD STREET ON <i>Well ID: 7254305</i>	E/238.0	-1.33	<a href="#">144</a>
<a href="#">69</a>	PINC		78 Toronto Street, Barrie ON	S/256.9	-8.08	<a href="#">147</a>
<a href="#">69</a>	PINC		78 Toronto Street, Barrie ON	S/256.9	-8.08	<a href="#">147</a>

<b>Map Key</b>	<b>DB</b>	<b>Company/Site Name</b>	<b>Address</b>	<b>Dir/Dist (m)</b>	<b>Elev Diff (m)</b>	<b>Page Number</b>
<a href="#">70</a>	GEN	STECKLEY-GOODERHAM INC.	30 WORSLEY STREET BARRIE ON L4M 1L4	E/257.8	-1.74	<a href="#">148</a>
<a href="#">70</a>	GEN	STECKLEY-GOODERHAM INC. 44-258	30 WORSLEY STREET BARRIE ON L4M 1L4	E/257.8	-1.74	<a href="#">148</a>
<a href="#">70</a>	GEN	STECKLEY-GOODERHAM INC.	30 WORSLEY STREET BARRIE ON L4M 1L4	E/257.8	-1.74	<a href="#">148</a>
<a href="#">70</a>	GEN	STECKLEY-GOODERHAM INC.	30 WORSLEY STREET BARRIE ON L4M 1L4	E/257.8	-1.74	<a href="#">148</a>
<a href="#">70</a>	GEN	STECKLEY-GOODERHAM INC.	30 WORSLEY STREET BARRIE ON L4M 1L4	E/257.8	-1.74	<a href="#">149</a>
<a href="#">70</a>	GEN	STECKLEY-GOODERHAM INC.	30 WORSLEY STREET BARRIE ON	E/257.8	-1.74	<a href="#">149</a>
<a href="#">70</a>	GEN	STECKLEY-GOODERHAM INC.	30 WORSLEY STREET BARRIE ON L4M 1L4	E/257.8	-1.74	<a href="#">149</a>
<a href="#">70</a>	GEN	STECKLEY-GOODERHAM INC.	30 WORSLEY STREET BARRIE ON L4M 1L4	E/257.8	-1.74	<a href="#">150</a>
<a href="#">70</a>	GEN	STECKLEY-GOODERHAM INC.	30 WORSLEY STREET BARRIE ON L4M 1L4	E/257.8	-1.74	<a href="#">150</a>
<a href="#">71</a>	SPL	The Corporation of the City of Barrie	Corner of Bayfield and Collier Rd Barrie ON	ESE/258.8	-4.26	<a href="#">150</a>
<a href="#">72</a>	EHS		Sophia Street Barrie ON	ENE/259.4	0.25	<a href="#">151</a>
<a href="#">73</a>	INC		25 DRURY LANE, BARRIE ON L4M 3C7	NE/268.1	12.01	<a href="#">151</a>
<a href="#">74</a>	WWIS		10 14 COLLIER ST BARRIE ON  <i>Well ID: 7157255</i>	E/269.6	-4.38	<a href="#">151</a>

<b>Map Key</b>	<b>DB</b>	<b>Company/Site Name</b>	<b>Address</b>	<b>Dir/Dist (m)</b>	<b>Elev Diff (m)</b>	<b>Page Number</b>
<a href="#">75</a>	PINC		33 Druey Lane, Barrie ON	NE/271.6	13.32	<a href="#">158</a>
<a href="#">76</a>	WWIS		4 COLLIER ST BARRIE ON <i>Well ID: 7213134</i>	ESE/272.1	-4.28	<a href="#">158</a>
<a href="#">77</a>	RSC	1758601 ONTARIO INC.	5 MCDONALD STREET, BARRIE, ON L4M 1N8 Barrie ON	ENE/272.7	-0.41	<a href="#">161</a>
<a href="#">78</a>	GEN	ROYAL VICTORIA HOSPITAL OF BARRIE	76 ROSS STREET BARRIE ON L4N 1G3	W/274.5	3.95	<a href="#">163</a>
<a href="#">78</a>	GEN	ROYAL (OUT OF BUS) 33-103	76 ROSS STREET BARRIE ON L4N 1G3	W/274.5	3.95	<a href="#">163</a>
<a href="#">78</a>	GEN	ROYAL VICTORIA HOSPITAL OF BARRIE 33-103	76 ROSS STREET BARRIE ON L4N 1G3	W/274.5	3.95	<a href="#">164</a>
<a href="#">78</a>	GEN	ROYAL VICTORIA HOSPITAL OF BARRIE, THE	76 ROSS STREET BARRIE ON L4N 1G3	W/274.5	3.95	<a href="#">164</a>
<a href="#">78</a>	GEN	ROYAL VICTORIA HOSPITAL OF BARRIE, THE	76 ROSS STREET BARRIE ON L4N 1G4	W/274.5	3.95	<a href="#">165</a>
<a href="#">78</a>	GEN	BARRIE, CORPORATION OF THE CITY OF	76 ROSS STREET BARRIE ON L4N 1G4	W/274.5	3.95	<a href="#">165</a>
<a href="#">78</a>	EHS		76 Ross Street Barrie ON L4N 1G3	W/274.5	3.95	<a href="#">166</a>
<a href="#">78</a>	CA	Victoria Village Projects	76 Ross Street Barrie ON	W/274.5	3.95	<a href="#">167</a>
<a href="#">78</a>	CA	Victoria Village Projects	76 Ross Street Barrie ON	W/274.5	3.95	<a href="#">167</a>
<a href="#">78</a>	ECA	Victoria Village Projects	76 Ross Street Barrie ON L4N 1K5	W/274.5	3.95	<a href="#">167</a>

<b>Map Key</b>	<b>DB</b>	<b>Company/Site Name</b>	<b>Address</b>	<b>Dir/Dist (m)</b>	<b>Elev Diff (m)</b>	<b>Page Number</b>
<a href="#">78</a>	ECA	Victoria Village Projects	76 Ross Street Barrie ON L4N 1K5	W/274.5	3.95	<a href="#">168</a>
<a href="#">79</a>	INC		27 DRURY LANE, BARRIE ON L4M 3C7	NE/274.5	12.01	<a href="#">168</a>
<a href="#">80</a>	GEN	Department of National Defence	37 Parkside Drive Barrie ON L4N0Z9	SW/276.7	-4.32	<a href="#">169</a>
<a href="#">80</a>	GEN	Department of National Defence	37 Parkside Drive Barrie ON L4N0Z9	SW/276.7	-4.32	<a href="#">169</a>
<a href="#">80</a>	GEN	Department of National Defence	37 Parkside Drive Barrie ON L4N0Z9	SW/276.7	-4.32	<a href="#">169</a>
<a href="#">80</a>	GEN	Department of National Defence Canadian Armed Forces	37 Parkside Drive Barrie ON L4N0Z9	SW/276.7	-4.32	<a href="#">169</a>
<a href="#">80</a>	GEN	Department of National Defence Canadian Armed Forces	37 Parkside Drive Barrie ON L4N0Z9	SW/276.7	-4.32	<a href="#">170</a>
<a href="#">80</a>	GEN	Department of National Defence Canadian Armed Forces	37 Parkside Drive Barrie ON L4N0Z9	SW/276.7	-4.32	<a href="#">170</a>
<a href="#">80</a>	GEN	Department of National Defence Canadian Armed Forces	37 Parkside Drive Barrie ON L4N0Z9	SW/276.7	-4.32	<a href="#">170</a>
<a href="#">81</a>	HINC		8 COLLIER STREET BARRIE ON L4M 1G3	ESE/277.1	-4.33	<a href="#">171</a>
<a href="#">82</a>	SPL	The Corporation of the City of Barrie	High St and Park St Barrie ON	SSW/278.2	-7.06	<a href="#">171</a>
<a href="#">83</a>	EHS		52 Maple Ave Barrie ON L4N1R8	SE/278.6	-7.35	<a href="#">171</a>
<a href="#">84</a>	EHS		34 Bayfield St (see special instructions) Barrie ON	ESE/280.2	-5.66	<a href="#">172</a>

<b>Map Key</b>	<b>DB</b>	<b>Company/Site Name</b>	<b>Address</b>	<b>Dir/Dist (m)</b>	<b>Elev Diff (m)</b>	<b>Page Number</b>
<a href="#">85</a>	PRT	BEAVER FUELS MANAGEMENT LIMITED ATTENTION: MIRIAM	153 BAYFIELD ST BARRIE ON	N/280.6	16.65	<a href="#">172</a>
<a href="#">85</a>	RST	BEAVER FUELS	153 BAYFIELD ST BARRIE ON	N/280.6	16.65	<a href="#">172</a>
<a href="#">85</a>	EBR	Shell Canada Limited	153 Bayfield Rd. Barrie Ontario L4M 3B4 Barrie ON	N/280.6	16.65	<a href="#">172</a>
<a href="#">85</a>	SPL	Beaver Gas Station<UNOFFICIAL>	153 Bayfield Street Barrie ON	N/280.6	16.65	<a href="#">173</a>
<a href="#">85</a>	DTNK	1558906 ONTARIO INC O/A BEAVER GAS BAR	153 BAYFIELD ST BARRIE ON L4M 3B4	N/280.6	16.65	<a href="#">173</a>
<a href="#">85</a>	DTNK	1558906 ONTARIO INC O/A BEAVER GAS BAR	153 BAYFIELD ST BARRIE ON	N/280.6	16.65	<a href="#">174</a>
<a href="#">85</a>	DTNK	1558906 ONTARIO INC O/A BEAVER GAS BAR	153 BAYFIELD ST BARRIE ON	N/280.6	16.65	<a href="#">174</a>
<a href="#">85</a>	DTNK	1558906 ONTARIO INC O/A BEAVER GAS BAR	153 BAYFIELD ST BARRIE ON	N/280.6	16.65	<a href="#">175</a>
<a href="#">85</a>	DTNK	1558906 ONTARIO INC O/A BEAVER GAS BAR	153 BAYFIELD ST BARRIE ON	N/280.6	16.65	<a href="#">176</a>
<a href="#">85</a>	DTNK	1558906 ONTARIO INC O/A BEAVER GAS BAR	153 BAYFIELD ST BARRIE L4M 3B4 ON CA ON	N/280.6	16.65	<a href="#">176</a>
<a href="#">85</a>	DTNK	1558906 ONTARIO INC O/A BEAVER GAS BAR	153 BAYFIELD ST BARRIE L4M 3B4 ON CA ON	N/280.6	16.65	<a href="#">177</a>
<a href="#">85</a>	DTNK	1558906 ONTARIO INC O/A BEAVER GAS BAR	153 BAYFIELD ST BARRIE L4M 3B4 ON CA ON	N/280.6	16.65	<a href="#">177</a>
<a href="#">85</a>	DTNK	1558906 ONTARIO INC O/A BEAVER GAS BAR	153 BAYFIELD ST BARRIE L4M 3B4 ON CA ON	N/280.6	16.65	<a href="#">178</a>

<b>Map Key</b>	<b>DB</b>	<b>Company/Site Name</b>	<b>Address</b>	<b>Dir/Dist (m)</b>	<b>Elev Diff (m)</b>	<b>Page Number</b>
<a href="#">85</a>	FST	1558906 ONTARIO INC O/A BEAVER GAS BAR	153 BAYFIELD ST BARRIE L4M 3B4 ON CA ON	N/280.6	16.65	<a href="#">179</a>
<a href="#">85</a>	FST	1558906 ONTARIO INC O/A BEAVER GAS BAR	153 BAYFIELD ST BARRIE L4M 3B4 ON CA ON	N/280.6	16.65	<a href="#">179</a>
<a href="#">85</a>	FST	1558906 ONTARIO INC O/A BEAVER GAS BAR	153 BAYFIELD ST BARRIE L4M 3B4 ON CA ON	N/280.6	16.65	<a href="#">180</a>
<a href="#">85</a>	FST	1558906 ONTARIO INC O/A BEAVER GAS BAR	153 BAYFIELD ST BARRIE L4M 3B4 ON CA ON	N/280.6	16.65	<a href="#">180</a>
<a href="#">86</a>	EHS		52 Bayfield St Barrie ON L4M 3A5	ESE/284.6	-5.55	<a href="#">181</a>
<a href="#">87</a>	WWIS		48 OWEN ST Barrie ON <b>Well ID:</b> 7169804	SE/286.3	-8.20	<a href="#">181</a>
<a href="#">88</a>	SPL	The Corporation of the City of Barrie	52 Bayfield Street Barrie ON	ESE/286.9	-5.55	<a href="#">183</a>
<a href="#">89</a>	EHS		157 Bayfield Street Barrie ON L4M 3B4	N/289.7	16.65	<a href="#">184</a>
<a href="#">90</a>	WWIS		ON <b>Well ID:</b> 7176638	ESE/290.5	-5.13	<a href="#">184</a>
<a href="#">91</a>	WWIS		10 COLLIER ST BARRIE ON <b>Well ID:</b> 7186921	ESE/291.8	-5.13	<a href="#">185</a>
<a href="#">92</a>	EHS		52 Bayfield St Barrie ON L4M3A5	ESE/292.3	-5.55	<a href="#">187</a>
<a href="#">93</a>	GEN	Barrie Hydro Distribution Inc.	53 Bayfield Street Barrie ON L4M 3A6	ESE/293.1	-4.66	<a href="#">187</a>

<b>Map Key</b>	<b>DB</b>	<b>Company/Site Name</b>	<b>Address</b>	<b>Dir/Dist (m)</b>	<b>Elev Diff (m)</b>	<b>Page Number</b>
<a href="#">93</a>	EHS		53 Bayfield St Barrie ON L4M 3A6	ESE/293.1	-4.66	<a href="#">187</a>
<a href="#">94</a>	WWIS		10 COLLIER ST BARRIE ON <i>Well ID: 7186920</i>	ESE/294.3	-5.13	<a href="#">188</a>
<a href="#">95</a>	GEN	Victoria Village Projects	61 Wellington Street West Barrie ON	W/295.7	11.56	<a href="#">191</a>
<a href="#">95</a>	GEN	Victoria Village Projects	61 Wellington Street West Barrie ON L4N 1G3	W/295.7	11.56	<a href="#">191</a>
<a href="#">95</a>	GEN	Victoria Village Projects	61 Wellington Street West Barrie ON L4N 1G3	W/295.7	11.56	<a href="#">191</a>
<a href="#">95</a>	GEN	Victoria Village Projects	61 Wellington Street West Barrie ON L4N 1G3	W/295.7	11.56	<a href="#">192</a>
<a href="#">95</a>	GEN	Victoria Village Projects	61 Wellington Street West Barrie ON L4N 1G3	W/295.7	11.56	<a href="#">192</a>
<a href="#">95</a>	GEN	Victoria Village Projects	61 Wellington Street West Barrie ON L4N 1G3	W/295.7	11.56	<a href="#">192</a>
<a href="#">95</a>	GEN	Victoria Village Projects	61 Wellington Street West Barrie ON L4N 1G3	W/295.7	11.56	<a href="#">192</a>
<a href="#">95</a>	GEN	Victoria Village Projects	61 Wellington Street West Barrie ON L4N 1G3	W/295.7	11.56	<a href="#">192</a>
<a href="#">95</a>	GEN	Victoria Village Projects	61 Wellington Street West Barrie ON L4N 1G3	W/295.7	11.56	<a href="#">193</a>
<a href="#">96</a>	GEN	Suncor Energy Products	10-14 Collier Street Barrie ON	E/295.7	-5.13	<a href="#">193</a>
<a href="#">96</a>	GEN	Suncor Energy Products	10-14 Collier Street Barrie ON	E/295.7	-5.13	<a href="#">193</a>
<a href="#">96</a>	GEN	Suncor Energy Products	10-14 Collier Street Barrie ON L4M 3A6	E/295.7	-5.13	<a href="#">193</a>

<b>Map Key</b>	<b>DB</b>	<b>Company/Site Name</b>	<b>Address</b>	<b>Dir/Dist (m)</b>	<b>Elev Diff (m)</b>	<b>Page Number</b>
<a href="#">96</a>	GEN	Suncor Energy Products	10-14 Collier Street Barrie ON L4M 3A6	E/295.7	-5.13	<a href="#">194</a>
<a href="#">96</a>	GEN	Suncor Energy Products	10-14 Collier Street Barrie ON L4M 3A6	E/295.7	-5.13	<a href="#">194</a>
<a href="#">96</a>	GEN	Suncor Energy Products	10-14 Collier Street Barrie ON L4M 3A6	E/295.7	-5.13	<a href="#">194</a>
<a href="#">96</a>	GEN	Suncor Energy Products	10-14 Collier Street Barrie ON L4M 3A6	E/295.7	-5.13	<a href="#">195</a>
<a href="#">96</a>	GEN	Suncor Energy Products	10-14 Collier Street Barrie ON L4M 3A6	E/295.7	-5.13	<a href="#">195</a>
<a href="#">96</a>	GEN	Suncor Energy Products	10-14 Collier Street Barrie ON L4M 3A6	E/295.7	-5.13	<a href="#">195</a>
<a href="#">97</a>	SCT	DRESS CREST EMBROIDERY CO. LTD	168 Bayfield St Barrie ON L4M 3B5	N/296.2	16.65	<a href="#">196</a>
<a href="#">97</a>	SCT	Dress Crest Embroidery Co. Limited	168 Bayfield St Barrie ON L4M 3B5	N/296.2	16.65	<a href="#">196</a>
<a href="#">98</a>	WWIS		lot 24 con 5 ON <b>Well ID:</b> 7367652	SE/300.0	-7.35	<a href="#">196</a>
<a href="#">99</a>	WWIS		5 COLLIER ST. BARRIE ON <b>Well ID:</b> 7209555	ESE/300.1	-4.66	<a href="#">197</a>

# Executive Summary: Summary By Data Source

## **CA - Certificates of Approval**

A search of the CA database, dated 1985-Oct 30, 2011\* has found that there are 9 CA site(s) within approximately 0.30 kilometers of the project property.

<b><u>Site</u></b>	<b><u>Address</u></b>	<b><u>Distance (m)</u></b>	<b><u>Map Key</u></b>
BARRIE CITY	MAPLE AVE/SOPHIA ST/ROSS ST. BARRIE ON	66.8	<a href="#"><u>7</u></a>
BARRIE CITY - LOTS 2-4, PLAN 21	TORONTO ST./ROSS ST. BARRIE CITY ON	111.3	<a href="#"><u>20</u></a>
P.U.C. BARRIE	ROSS ST/BAYFIELD ST/MARY ST. BARRIE ON	117.2	<a href="#"><u>25</u></a>
3176461 CANADA INC., NEXACOR REALTY	140 BAYFIELD AVENUE BARRIE ON L4M 3B1	140.2	<a href="#"><u>29</u></a>
Bell Canada	140 Bayfield Street Barrie ON	140.2	<a href="#"><u>29</u></a>
BARRIE CITY	WELLINGTON ST./BAYFIELD ST. BARRIE CITY ON	217.5	<a href="#"><u>58</u></a>
P.U.C. BARRIE	WELLINGTON ST.W./BAYFIELD ST. BARRIE CITY ON	217.6	<a href="#"><u>59</u></a>
Victoria Village Projects	76 Ross Street Barrie ON	274.5	<a href="#"><u>78</u></a>
Victoria Village Projects	76 Ross Street Barrie ON	274.5	<a href="#"><u>78</u></a>

## **CDRY - Dry Cleaning Facilities**

A search of the CDRY database, dated Jan 2004-Dec 2020 has found that there are 1 CDRY site(s) within approximately 0.30 kilometers of the project property.

<b><u>Site</u></b>	<b><u>Address</u></b>	<b><u>Distance (m)</u></b>	<b><u>Map Key</u></b>
Wright Cleaners	103 Bayfield St Barrie ON L4M3A9	166.2	<a href="#"><u>38</u></a>

## **CFOT - Commercial Fuel Oil Tanks**

A search of the CFOT database, dated Feb 28, 2022 has found that there are 2 CFOT site(s) within approximately 0.30 kilometers of the project property.

<b><u>Site</u></b>	<b><u>Address</u></b>	<b><u>Distance (m)</u></b>	<b><u>Map Key</u></b>
BELL CANADA	140 BAYFIELD ST BARRIE L4M 3B1 ON CA ON	140.3	<a href="#"><u>30</u></a>
BELL CANADA	140 BAYFIELD ST BARRIE L4M 3B1 ON CA ON	140.3	<a href="#"><u>30</u></a>

## **DTNK - Delisted Fuel Tanks**

A search of the DTNK database, dated Feb 28, 2022 has found that there are 22 DTNK site(s) within approximately 0.30 kilometers of the project property.

<b><u>Site</u></b>	<b><u>Address</u></b>	<b><u>Distance (m)</u></b>	<b><u>Map Key</u></b>
Bell Canada	Bayfield St 140, Barrie ON BARRIE ON L4M 3B1	140.2	<a href="#"><u>29</u></a>
Bell Canada	Bayfield St 140, Barrie ON BARRIE ON L4M 3B1	140.2	<a href="#"><u>29</u></a>
BELL CANADA	140 BAYFIELD ST BARRIE L4M 3B1 ON CA ON	140.3	<a href="#"><u>30</u></a>
BELL CANADA	140 BAYFIELD ST BARRIE L4M 3B1 ON CA ON	140.3	<a href="#"><u>30</u></a>

<b>Site</b>	<b>Address</b>	<b>Distance (m)</b>	<b>Map Key</b>
CHARLES JOHNSTON	80 BAYFIELD ST BARRIE ON	181.3	<a href="#">45</a>
CHARLES JOHNSTON	80 BAYFIELD ST BARRIE ON	181.3	<a href="#">45</a>
CHARLES JOHNSTON	80 BAYFIELD ST BARRIE ON	181.3	<a href="#">45</a>
CHARLES JOHNSTON	80 BAYFIELD ST BARRIE ON	181.3	<a href="#">45</a>
CHARLES JOHNSTON	80 BAYFIELD ST BARRIE ON	181.3	<a href="#">45</a>
CHARLES JOHNSTON	80 BAYFIELD ST BARRIE L4M 3A8 ON CA ON	181.3	<a href="#">45</a>
CHARLES JOHNSTON	80 BAYFIELD ST BARRIE L4M 3A8 ON CA ON	181.3	<a href="#">45</a>
CHARLES JOHNSTON	80 BAYFIELD ST BARRIE L4M 3A8 ON CA ON	181.3	<a href="#">45</a>
CHARLES JOHNSTON	80 BAYFIELD ST BARRIE L4M 3A8 ON CA ON	181.3	<a href="#">45</a>
1558906 ONTARIO INC O/A BEAVER GAS BAR	153 BAYFIELD ST BARRIE L4M 3B4 ON CA ON	280.6	<a href="#">85</a>
1558906 ONTARIO INC O/A BEAVER GAS BAR	153 BAYFIELD ST BARRIE ON L4M 3B4	280.6	<a href="#">85</a>
1558906 ONTARIO INC O/A BEAVER GAS BAR	153 BAYFIELD ST BARRIE ON	280.6	<a href="#">85</a>

<u>Site</u>	<u>Address</u>	<u>Distance (m)</u>	<u>Map Key</u>
1558906 ONTARIO INC O/A BEAVER GAS BAR	153 BAYFIELD ST BARRIE ON	280.6	<a href="#">85</a>
1558906 ONTARIO INC O/A BEAVER GAS BAR	153 BAYFIELD ST BARRIE ON	280.6	<a href="#">85</a>
1558906 ONTARIO INC O/A BEAVER GAS BAR	153 BAYFIELD ST BARRIE ON	280.6	<a href="#">85</a>
1558906 ONTARIO INC O/A BEAVER GAS BAR	153 BAYFIELD ST BARRIE L4M 3B4 ON CA ON	280.6	<a href="#">85</a>
1558906 ONTARIO INC O/A BEAVER GAS BAR	153 BAYFIELD ST BARRIE L4M 3B4 ON CA ON	280.6	<a href="#">85</a>
1558906 ONTARIO INC O/A BEAVER GAS BAR	153 BAYFIELD ST BARRIE L4M 3B4 ON CA ON	280.6	<a href="#">85</a>

### **EBR - Environmental Registry**

A search of the EBR database, dated 1994 - Jul 31, 2022 has found that there are 1 EBR site(s) within approximately 0.30 kilometers of the project property.

<u>Site</u>	<u>Address</u>	<u>Distance (m)</u>	<u>Map Key</u>
Shell Canada Limited	153 Bayfield Rd. Barrie Ontario L4M 3B4 Barrie ON	280.6	<a href="#">85</a>

### **ECA - Environmental Compliance Approval**

A search of the ECA database, dated Oct 2011- Jun 30, 2022 has found that there are 3 ECA site(s) within approximately 0.30 kilometers of the project property.

<u>Site</u>	<u>Address</u>	<u>Distance (m)</u>	<u>Map Key</u>
Bell Canada	140 Bayfield Street Barrie ON H2Z 1S3	140.3	<a href="#">30</a>

<u>Site</u>	<u>Address</u>	<u>Distance (m)</u>	<u>Map Key</u>
Victoria Village Projects	76 Ross Street Barrie ON L4N 1K5	274.5	<a href="#">78</a>
Victoria Village Projects	76 Ross Street Barrie ON L4N 1K5	274.5	<a href="#">78</a>

### **EHS - ERIS Historical Searches**

A search of the EHS database, dated 1999-Mar 31, 2022 has found that there are 31 EHS site(s) within approximately 0.30 kilometers of the project property.

<u>Site</u>	<u>Address</u>	<u>Distance (m)</u>	<u>Map Key</u>
	30 Sophia Street West Barrie ON L4N 1J2	0.0	<a href="#">1</a>
	30 Sophia Street West Barrie ON L4N 1J2	0.0	<a href="#">1</a>
	31 Ross Street Barrie ON L4N 1E8	78.8	<a href="#">10</a>
	136 Bayfield St and 14 Sophia St W Barrie ON L4M 3B3	82.7	<a href="#">12</a>
	112 Bayfield St Barrie ON L4M3B1	108.6	<a href="#">18</a>
	19 Ross Street Barrie ON L4N 1E8	112.4	<a href="#">21</a>
	19 Ross Street Barrie ON L4N 1E8	112.4	<a href="#">21</a>

<b><u>Site</u></b>	<b><u>Address</u></b>	<b><u>Distance (m)</u></b>	<b><u>Map Key</u></b>
	17 Ross Street Barrie ON L4N 1R8	115.3	<a href="#"><u>23</u></a>
	76-78 Maple Avenue Barrie ON L4N 1R8	151.1	<a href="#"><u>32</u></a>
	113 Bayfield Street Barrie ON L4M 3B3	153.6	<a href="#"><u>33</u></a>
	135,121,119 Bayfield Street Barrie ON	154.5	<a href="#"><u>34</u></a>
	125 Bayfield Street Barrie ON L4M 3B3	160.5	<a href="#"><u>36</u></a>
	135 Bayfield Street Barrie ON L4M 3B3	170.7	<a href="#"><u>41</u></a>
	3 sophia St East Barrie ON L4M 1Y1	175.1	<a href="#"><u>43</u></a>
	6 Sophia Street East Barrie ON L4M 1Y2	191.9	<a href="#"><u>46</u></a>
	85 Bayfield Street Barrie ON L4M 3A7	199.6	<a href="#"><u>48</u></a>
	85 Bayfield Street Barrie Ontario ON L4M 3A7	199.6	<a href="#"><u>48</u></a>
	149 BAYFIELD STREET BARRIE ON L4M 3B3	199.8	<a href="#"><u>49</u></a>
	71 & 73 Mary Street Barrie ON L4N 1T2	203.8	<a href="#"><u>50</u></a>

<u>Site</u>	<u>Address</u>	<u>Distance (m)</u>	<u>Map Key</u>
	65, 70, 85 Bayfield Street Barrie ON L4M 3A7	212.4	<a href="#"><u>55</u></a>
	62 Maple Avenue Barrie ON L4N 1R8	218.3	<a href="#"><u>60</u></a>
	77 Bayfield St Barrie ON L4M3A7	219.5	<a href="#"><u>62</u></a>
	5 Wellington Street East Barrie ON L4M 2B7	231.6	<a href="#"><u>67</u></a>
	Sophia Street Barrie ON	259.4	<a href="#"><u>72</u></a>
	76 Ross Street Barrie ON L4N 1G3	274.5	<a href="#"><u>78</u></a>
	52 Maple Ave Barrie ON L4N1R8	278.6	<a href="#"><u>83</u></a>
	34 Bayfield St (see special instructions) Barrie ON	280.2	<a href="#"><u>84</u></a>
	52 Bayfield St Barrie ON L4M 3A5	284.6	<a href="#"><u>86</u></a>
	157 Bayfield Street Barrie ON L4M 3B4	289.7	<a href="#"><u>89</u></a>
	52 Bayfield St Barrie ON L4M3A5	292.3	<a href="#"><u>92</u></a>

<u>Site</u>	<u>Address</u>	<u>Distance (m)</u>	<u>Map Key</u>
	53 Bayfield St Barrie ON L4M 3A6	293.1	<a href="#">93</a>

### **FST - Fuel Storage Tank**

A search of the FST database, dated Feb 28, 2022 has found that there are 8 FST site(s) within approximately 0.30 kilometers of the project property.

<u>Site</u>	<u>Address</u>	<u>Distance (m)</u>	<u>Map Key</u>
CHARLES JOHNSTON	80 BAYFIELD ST BARRIE L4M 3A8 ON CA ON	181.3	<a href="#">45</a>
CHARLES JOHNSTON	80 BAYFIELD ST BARRIE L4M 3A8 ON CA ON	181.3	<a href="#">45</a>
CHARLES JOHNSTON	80 BAYFIELD ST BARRIE L4M 3A8 ON CA ON	181.3	<a href="#">45</a>
CHARLES JOHNSTON	80 BAYFIELD ST BARRIE L4M 3A8 ON CA ON	181.3	<a href="#">45</a>
1558906 ONTARIO INC O/A BEAVER GAS BAR	153 BAYFIELD ST BARRIE L4M 3B4 ON CA ON	280.6	<a href="#">85</a>
1558906 ONTARIO INC O/A BEAVER GAS BAR	153 BAYFIELD ST BARRIE L4M 3B4 ON CA ON	280.6	<a href="#">85</a>
1558906 ONTARIO INC O/A BEAVER GAS BAR	153 BAYFIELD ST BARRIE L4M 3B4 ON CA ON	280.6	<a href="#">85</a>
1558906 ONTARIO INC O/A BEAVER GAS BAR	153 BAYFIELD ST BARRIE L4M 3B4 ON CA ON	280.6	<a href="#">85</a>

### **GEN - Ontario Regulation 347 Waste Generators Summary**

A search of the GEN database, dated 1986-Apr 30, 2022 has found that there are 108 GEN site(s) within approximately 0.30 kilometers of the project property.

<b>Site</b>	<b>Address</b>	<b>Distance (m)</b>	<b>Map Key</b>
PARRY AUTOMOTIVE (BARRIE) LTD. 31-639	30 SOPHIA STREET WEST BARRIE ON L4M 4T7	0.0	<a href="#">1</a>
PARRY AUTOMOTIVE (BARRIE) LIMITED	30 SOPHIA STREET WEST BARRIE ON L4M 4T7	0.0	<a href="#">1</a>
BELL CANADA	ADMINISTRATIVE SERVICES 136 BAYFIELD ST., FL 1 BARRIE ON L4M 3B1	82.7	<a href="#">12</a>
BELL CANADA	136 BAYFIELD STREET BARRIE ON L4M 3B1	82.7	<a href="#">12</a>
BELL CANADA 05-202	ADMINISTRATIVE SERVICES 136 BAYFIELD ST., FL 1 BARRIE ON L4M 3B1	82.7	<a href="#">12</a>
BELL CANADA	ADMINISTRATIVE SERVICES, 1ST FLOOR 136 BAYFIELD STREET BARRIE ON L4M 3B1	82.7	<a href="#">12</a>
BARRIE PUBLIC UTILITIES COMMISSION	BAYFIELD INVESTMENTS-136 BAYFIELD ST. C/O 15 BAYFIELD ST. BARRIE ON L4M 3B1	82.7	<a href="#">12</a>
BARRIE PUBLIC UTILITIES COMMISSION04-331	BAYFIELD INVESTMENTS-136 BAYFIELD ST. C/O 15 BAYFIELD ST. BARRIE ON L4M 3B1	82.7	<a href="#">12</a>
Marshall W. Driver Cremation & Burial Service	19 Ross St. Barrie ON L4N 1E8	101.5	<a href="#">17</a>
Marshall W. Driver Cremation & Burial Service	19 Ross St. Barrie ON L4N 1E8	112.4	<a href="#">21</a>
Marshall W. Driver Cremation & Burial Service	19 Ross St. Barrie ON L4N 1E8	112.4	<a href="#">21</a>

<b>Site</b>	<b>Address</b>	<b>Distance (m)</b>	<b>Map Key</b>
Marshall W. Driver Cremation & Burial Service	19 Ross St. Barrie ON L4N 1E8	112.4	<a href="#">21</a>
Marshall W. Driver Cremation & Burial Service	19 Ross St. Barrie ON L4N 1E8	112.4	<a href="#">21</a>
Marshall W. Driver Cremation & Burial Service	19 Ross St. Barrie ON	112.4	<a href="#">21</a>
Marshall W. Driver Cremation & Burial Service	19 Ross St. Barrie ON L4N 1E8	112.4	<a href="#">21</a>
Marshall W. Driver Cremation & Burial Service	19 Ross St. Barrie ON L4N 1E8	112.4	<a href="#">21</a>
Marshall W. Driver Cremation & Burial Service	19 Ross St. Barrie ON L4N 1E8	112.4	<a href="#">21</a>
Marshall W. Driver Cremation & Burial Service	19 Ross St. Barrie ON L4N 1E8	112.4	<a href="#">21</a>
Marshall W. Driver Cremation & Burial Service	19 Ross St. Barrie ON L4N 1E8	112.4	<a href="#">21</a>
Marshall W. Driver Cremation & Burial Service	19 Ross St. Barrie ON L4N 1E8	112.4	<a href="#">21</a>
Victoria Village Services Inc	54 Ross Street barrie ON L4N 1G3	126.7	<a href="#">26</a>
Bell Canada	140 Bayfield St Barrie ON	140.2	<a href="#">29</a>
Bell Canada	140 Bayfield St Barrie ON	140.2	<a href="#">29</a>

<b><u>Site</u></b>	<b><u>Address</u></b>	<b><u>Distance (m)</u></b>	<b><u>Map Key</u></b>
Bell	140 Bayfields St Barrie ON L4M 3B3	140.3	<a href="#"><u>30</u></a>
Bell	140 Bayfields St Barrie ON L4M 3B3	140.3	<a href="#"><u>30</u></a>
Melchior Management Corporation	125 Bayfield Street Barrie ON L4M 3B4	160.5	<a href="#"><u>36</u></a>
Melchior Management Corporation	125 Bayfield Street Barrie ON L4M 3B4	160.5	<a href="#"><u>36</u></a>
Melchior Management Corporation	125 Bayfield Street Barrie ON L4M 3B4	160.5	<a href="#"><u>36</u></a>
WRIGHT CLEANERS (BARRIE) LTD.	103 BAYFIELD STREET BARRIE ON L4M 3A9	166.2	<a href="#"><u>38</u></a>
WRIGHT CLEANERS (BARRIE) LTD. 42-088	103 BAYFIELD STREET BARRIE ON L4N 3A9	166.2	<a href="#"><u>38</u></a>
WRIGHT CLEANERS (BARRIE) LIMITED	103 BAYFIELD STREET BARRIE ON L4N 3A9	166.2	<a href="#"><u>38</u></a>
WRIGHT CLEANERS DIV OF GNK INVESTMENTS INC	103 BAYFIELD STREET BARRIE ON L4N 3A9	166.2	<a href="#"><u>38</u></a>
SEKLESKI ENTERPRISES	103 BAYFIELD STREET BARRIE ON	166.2	<a href="#"><u>38</u></a>
SEKLESKI ENTERPRISES	103 BAYFIELD STREET BARRIE ON L4M 3A9	166.2	<a href="#"><u>38</u></a>

<b>Site</b>	<b>Address</b>	<b>Distance (m)</b>	<b>Map Key</b>
SEKLESKI ENTERPRISES	103 BAYFIELD STREET BARRIE ON L4M 3A9	166.2	<a href="#"><u>38</u></a>
SEKLESKI ENTERPRISES	103 BAYFIELD STREET BARRIE ON L4M 3A9	166.2	<a href="#"><u>38</u></a>
SEKLESKI ENTERPRISES	103 BAYFIELD STREET BARRIE ON L4N 3A9	166.2	<a href="#"><u>38</u></a>
SEKLESKI ENTERPRISES	103 BAYFIELD STREET BARRIE ON	166.2	<a href="#"><u>38</u></a>
SEKLESKI ENTERPRISES	103 BAYFIELD STREET BARRIE ON L4N 3A9	166.2	<a href="#"><u>38</u></a>
SEKLESKI ENTERPRISES	103 BAYFIELD STREET BARRIE ON L4N 3A9	166.2	<a href="#"><u>38</u></a>
SEKLESKI ENTERPRISES	103 BAYFIELD STREET BARRIE ON L4N 3A9	166.2	<a href="#"><u>38</u></a>
SEKLESKI ENTERPRISES	103 BAYFIELD STREET BARRIE ON L4N 3A9	166.2	<a href="#"><u>38</u></a>
SEKLESKI ENTERPRISES	103 BAYFIELD STREET BARRIE ON L4N 3A9	166.2	<a href="#"><u>38</u></a>
SEKLESKI ENTERPRISES	103 BAYFIELD STREET BARRIE ON L4N 3A9	166.2	<a href="#"><u>38</u></a>
SEKLESKI ENTERPRISES	103 BAYFIELD STREET BARRIE ON L4N 3A9	166.2	<a href="#"><u>38</u></a>
SEKLESKI ENTERPRISES	103 BAYFIELD STREET BARRIE ON L4N 3A9	166.2	<a href="#"><u>38</u></a>
CLASSIC CONSULTANTS (BARRIE) CORPORATION	135 BAYFIELD STREET, SUITE 102 BARRIE ON L4M 3B3	168.9	<a href="#"><u>39</u></a>

<b><u>Site</u></b>	<b><u>Address</u></b>	<b><u>Distance (m)</u></b>	<b><u>Map Key</u></b>
CLASSIC CONSULTANTS (BARRIE) CORPORATION	135 BAYFIELD STREET SUITE 102 BARRIE ON L4M 3B3	168.9	<a href="#"><u>39</u></a>
Barrie Veterinary Hospital	6 Sophia St. East Barrie ON L4M 1Y2	191.9	<a href="#"><u>46</u></a>
Rexall Pharmacy Group Ltd.	68 Maple Avenue Barrie ON L4N 1R8	198.1	<a href="#"><u>47</u></a>
Pharmx Rexall Drug Stores Ltd.	68 Maple Avenue Barrie ON L4N 1R8	198.1	<a href="#"><u>47</u></a>
Pharmx Rexall Drug Stores Ltd.	68 Maple Avenue Barrie ON L4N 1R8	198.1	<a href="#"><u>47</u></a>
Rexall Pharmacy Group Ltd.	68 Maple Avenue Barrie ON L4N 1R8	198.1	<a href="#"><u>47</u></a>
Rexall Pharmacy Group Ltd.	68 Maple Avenue Barrie ON L4N 1R8	198.1	<a href="#"><u>47</u></a>
Rexall Pharmacy Group Ltd.	68 Maple Avenue Barrie ON L4N 1R8	198.1	<a href="#"><u>47</u></a>
Rexall Pharmacy Group Ltd.	68 Maple Avenue Barrie ON L4N 1R8	198.1	<a href="#"><u>47</u></a>
Georgian Dental	149 Bayfield street Barrie ON L4M 3B3	199.8	<a href="#"><u>49</u></a>
Georgian Dental	149 Bayfield street Barrie ON L4M 3B3	199.8	<a href="#"><u>49</u></a>

<b>Site</b>	<b>Address</b>	<b>Distance (m)</b>	<b>Map Key</b>
Georgian Dental	149 Bayfield street Barrie ON L4M 3B3	199.8	<a href="#"><u>49</u></a>
Georgian Dental Barrie	149 Bayfield street Barrie ON L4M 3B3	199.8	<a href="#"><u>49</u></a>
Georgian Dental Barrie	149 Bayfield street Barrie ON L4M 3B3	199.8	<a href="#"><u>49</u></a>
Georgian Dental Barrie	149 Bayfield Street Barrie ON L4M 3B3	199.8	<a href="#"><u>49</u></a>
Georgian Dental Barrie	149 Bayfield Street Barrie ON L4M 3B3	199.8	<a href="#"><u>49</u></a>
Barrie Community Health Centre	56 Bayfield St. Barrie ON L4M 3A5	216.8	<a href="#"><u>56</u></a>
Altima Barrie Dental Centre	56 Bayfield St Barrie ON L4M 3A5	216.8	<a href="#"><u>56</u></a>
Altima Barrie Dental Centre	56 Bayfield St Barrie ON L4M 3A5	216.8	<a href="#"><u>56</u></a>
Barrie Community Health Centre	56 Bayfield St. Barrie ON L4M 3A5	216.8	<a href="#"><u>56</u></a>
Barrie Community Health Centre	56 Bayfield St. Barrie ON L4M 3A5	216.8	<a href="#"><u>56</u></a>
68 Mary Street Holdings Inc	68 Mary Street Barrie ON L4J5M9	221.1	<a href="#"><u>64</u></a>
STECKLEY-GOODERHAM INC.	30 WORSLEY STREET BARRIE ON L4M 1L4	257.8	<a href="#"><u>70</u></a>

<b><u>Site</u></b>	<b><u>Address</u></b>	<b><u>Distance (m)</u></b>	<b><u>Map Key</u></b>
STECKLEY-GOODERHAM INC.	30 WORSLEY STREET BARRIE ON L4M 1L4	257.8	<a href="#"><u>70</u></a>
STECKLEY-GOODERHAM INC.	30 WORSLEY STREET BARRIE ON	257.8	<a href="#"><u>70</u></a>
STECKLEY-GOODERHAM INC.	30 WORSLEY STREET BARRIE ON L4M 1L4	257.8	<a href="#"><u>70</u></a>
STECKLEY-GOODERHAM INC.	30 WORSLEY STREET BARRIE ON L4M 1L4	257.8	<a href="#"><u>70</u></a>
STECKLEY-GOODERHAM INC.	30 WORSLEY STREET BARRIE ON L4M 1L4	257.8	<a href="#"><u>70</u></a>
STECKLEY-GOODERHAM INC.	30 WORSLEY STREET BARRIE ON L4M 1L4	257.8	<a href="#"><u>70</u></a>
STECKLEY-GOODERHAM INC. 44- 258	30 WORSLEY STREET BARRIE ON L4M 1L4	257.8	<a href="#"><u>70</u></a>
STECKLEY-GOODERHAM INC.	30 WORSLEY STREET BARRIE ON L4M 1L4	257.8	<a href="#"><u>70</u></a>
ROYAL VICTORIA HOSPITAL OF BARRIE 33-103	76 ROSS STREET BARRIE ON L4N 1G3	274.5	<a href="#"><u>78</u></a>
ROYAL VICTORIA HOSPITAL OF BARRIE, THE	76 ROSS STREET BARRIE ON L4N 1G3	274.5	<a href="#"><u>78</u></a>
ROYAL VICTORIA HOSPITAL OF BARRIE, THE	76 ROSS STREET BARRIE ON L4N 1G4	274.5	<a href="#"><u>78</u></a>

<b>Site</b>	<b>Address</b>	<b>Distance (m)</b>	<b>Map Key</b>
BARRIE, CORPORATION OF THE CITY OF	76 ROSS STREET BARRIE ON L4N 1G4	274.5	<a href="#"><u>78</u></a>
ROYAL VICTORIA HOSPITAL OF BARRIE	76 ROSS STREET BARRIE ON L4N 1G3	274.5	<a href="#"><u>78</u></a>
ROYAL (OUT OF BUS) 33-103	76 ROSS STREET BARRIE ON L4N 1G3	274.5	<a href="#"><u>78</u></a>
Department of National Defence	37 Parkside Drive Barrie ON L4N0Z9	276.7	<a href="#"><u>80</u></a>
Department of National Defence	37 Parkside Drive Barrie ON L4N0Z9	276.7	<a href="#"><u>80</u></a>
Department of National Defence	37 Parkside Drive Barrie ON L4N0Z9	276.7	<a href="#"><u>80</u></a>
Department of National Defence Canadian Armed Forces	37 Parkside Drive Barrie ON L4N0Z9	276.7	<a href="#"><u>80</u></a>
Department of National Defence Canadian Armed Forces	37 Parkside Drive Barrie ON L4N0Z9	276.7	<a href="#"><u>80</u></a>
Department of National Defence Canadian Armed Forces	37 Parkside Drive Barrie ON L4N0Z9	276.7	<a href="#"><u>80</u></a>
Department of National Defence Canadian Armed Forces	37 Parkside Drive Barrie ON L4N0Z9	276.7	<a href="#"><u>80</u></a>
Barrie Hydro Distribution Inc.	53 Bayfield Street Barrie ON L4M 3A6	293.1	<a href="#"><u>93</u></a>
Victoria Village Projects	61 Wellington Street West Barrie ON L4N 1G3	295.7	<a href="#"><u>95</u></a>

<b><u>Site</u></b>	<b><u>Address</u></b>	<b><u>Distance (m)</u></b>	<b><u>Map Key</u></b>
Victoria Village Projects	61 Wellington Street West Barrie ON L4N 1G3	295.7	<a href="#"><u>95</u></a>
Victoria Village Projects	61 Wellington Street West Barrie ON	295.7	<a href="#"><u>95</u></a>
Victoria Village Projects	61 Wellington Street West Barrie ON L4N 1G3	295.7	<a href="#"><u>95</u></a>
Victoria Village Projects	61 Wellington Street West Barrie ON L4N 1G3	295.7	<a href="#"><u>95</u></a>
Victoria Village Projects	61 Wellington Street West Barrie ON L4N 1G3	295.7	<a href="#"><u>95</u></a>
Victoria Village Projects	61 Wellington Street West Barrie ON L4N 1G3	295.7	<a href="#"><u>95</u></a>
Victoria Village Projects	61 Wellington Street West Barrie ON L4N 1G3	295.7	<a href="#"><u>95</u></a>
Victoria Village Projects	61 Wellington Street West Barrie ON L4N 1G3	295.7	<a href="#"><u>95</u></a>
Suncor Energy Products	10-14 Collier Street Barrie ON	295.7	<a href="#"><u>96</u></a>
Suncor Energy Products	10-14 Collier Street Barrie ON	295.7	<a href="#"><u>96</u></a>
Suncor Energy Products	10-14 Collier Street Barrie ON L4M 3A6	295.7	<a href="#"><u>96</u></a>
Suncor Energy Products	10-14 Collier Street Barrie ON L4M 3A6	295.7	<a href="#"><u>96</u></a>

<b><u>Site</u></b>	<b><u>Address</u></b>	<b><u>Distance (m)</u></b>	<b><u>Map Key</u></b>
Suncor Energy Products	10-14 Collier Street Barrie ON L4M 3A6	295.7	<a href="#"><u>96</u></a>
Suncor Energy Products	10-14 Collier Street Barrie ON L4M 3A6	295.7	<a href="#"><u>96</u></a>
Suncor Energy Products	10-14 Collier Street Barrie ON L4M 3A6	295.7	<a href="#"><u>96</u></a>
Suncor Energy Products	10-14 Collier Street Barrie ON L4M 3A6	295.7	<a href="#"><u>96</u></a>
Suncor Energy Products	10-14 Collier Street Barrie ON L4M 3A6	295.7	<a href="#"><u>96</u></a>

### **HINC - TSSA Historic Incidents**

A search of the HINC database, dated 2006-June 2009\* has found that there are 1 HINC site(s) within approximately 0.30 kilometers of the project property.

<b><u>Site</u></b>	<b><u>Address</u></b>	<b><u>Distance (m)</u></b>	<b><u>Map Key</u></b>
	8 COLLIER STREET BARRIE ON L4M 1G3	277.1	<a href="#"><u>81</u></a>

### **INC - Fuel Oil Spills and Leaks**

A search of the INC database, dated Feb 28, 2022 has found that there are 2 INC site(s) within approximately 0.30 kilometers of the project property.

<b><u>Site</u></b>	<b><u>Address</u></b>	<b><u>Distance (m)</u></b>	<b><u>Map Key</u></b>
	25 DRURY LANE, BARRIE ON L4M 3C7	268.1	<a href="#"><u>73</u></a>
	27 DRURY LANE, BARRIE ON L4M 3C7	274.5	<a href="#"><u>79</u></a>

## **PES - Pesticide Register**

A search of the PES database, dated Oct 2011- Jun 30, 2022 has found that there are 1 PES site(s) within approximately 0.30 kilometers of the project property.

<b><u>Site</u></b>	<b><u>Address</u></b>	<b><u>Distance (m)</u></b>	<b><u>Map Key</u></b>
WOOLWORTH F. W. CO. LTD. #914	56 BAYFIELD STREET BARRIE ON L4M 3A5	216.8	<a href="#"><u>56</u></a>

## **PINC - Pipeline Incidents**

A search of the PINC database, dated Feb 28, 2021 has found that there are 5 PINC site(s) within approximately 0.30 kilometers of the project property.

<b><u>Site</u></b>	<b><u>Address</u></b>	<b><u>Distance (m)</u></b>	<b><u>Map Key</u></b>
	131 Toronto Street, Barrie ON	129.9	<a href="#"><u>27</u></a>
	55 Ross Street, Barrie ON	211.1	<a href="#"><u>54</u></a>
	78 Toronto Street, Barrie ON	256.9	<a href="#"><u>69</u></a>
	78 Toronto Street, Barrie ON	256.9	<a href="#"><u>69</u></a>
	33 Druey Lane, Barrie ON	271.6	<a href="#"><u>75</u></a>

## **PRT - Private and Retail Fuel Storage Tanks**

A search of the PRT database, dated 1989-1996\* has found that there are 2 PRT site(s) within approximately 0.30 kilometers of the project property.

<b><u>Site</u></b>	<b><u>Address</u></b>	<b><u>Distance (m)</u></b>	<b><u>Map Key</u></b>
CHARLES JOHNSTON	80 BAYFIELD ST BARRIE ON L4M 3A8	181.3	<a href="#"><u>45</u></a>

<u>Site</u>	<u>Address</u>	<u>Distance (m)</u>	<u>Map Key</u>
BEAVER FUELS MANAGEMENT LIMITED ATTENTION: MIRIAM	153 BAYFIELD ST BARRIE ON	280.6	<a href="#">85</a>

### **RSC - Record of Site Condition**

A search of the RSC database, dated 1997-Sept 2001, Oct 2004-Jul 2022 has found that there are 1 RSC site(s) within approximately 0.30 kilometers of the project property.

<u>Site</u>	<u>Address</u>	<u>Distance (m)</u>	<u>Map Key</u>
1758601 ONTARIO INC.	5 MCDONALD STREET, BARRIE, ON L4M 1N8 Barrie ON	272.7	<a href="#">77</a>

### **RST - Retail Fuel Storage Tanks**

A search of the RST database, dated 1999-May 31, 2022 has found that there are 1 RST site(s) within approximately 0.30 kilometers of the project property.

<u>Site</u>	<u>Address</u>	<u>Distance (m)</u>	<u>Map Key</u>
BEAVER FUELS	153 BAYFIELD ST BARRIE ON	280.6	<a href="#">85</a>

### **SCT - Scott's Manufacturing Directory**

A search of the SCT database, dated 1992-Mar 2011\* has found that there are 6 SCT site(s) within approximately 0.30 kilometers of the project property.

<u>Site</u>	<u>Address</u>	<u>Distance (m)</u>	<u>Map Key</u>
PARRY AUTOMOTIVE BARRIE LTD.	30 SOPHIA ST W BARRIE ON L4N 1J2	0.0	<a href="#">1</a>
Stitch On Custom Embroidery	34 Sophia St W Barrie ON L4N 1J3	31.6	<a href="#">4</a>
Laurie's Sweet Treats & Cafe	34 Ross St Barrie ON L4N 1E9	36.2	<a href="#">5</a>

<u>Site</u>	<u>Address</u>	<u>Distance (m)</u>	<u>Map Key</u>
Trancels - Pultrall Canada	109 Bayfield St Unit 203 Barrie ON L4M 3A9	156.1	<a href="#">35</a>
Dress Crest Embroidery Co. Limited	168 Bayfield St Barrie ON L4M 3B5	296.2	<a href="#">97</a>
DRESS CREST EMBROIDERY CO. LTD	168 Bayfield St Barrie ON L4M 3B5	296.2	<a href="#">97</a>

### **SPL - Ontario Spills**

A search of the SPL database, dated 1988-Sep 2020; Dec 2020-Mar 2021 has found that there are 28 SPL site(s) within approximately 0.30 kilometers of the project property.

<u>Site</u>	<u>Address</u>	<u>Distance (m)</u>	<u>Map Key</u>
denied s. 21(1)	121 Marry St.<UNOFFICIAL> Barrie ON	54.1	<a href="#">6</a>
	right across 121 Toronto St, at the corner of Ross St & Toronto St Barrie ON	98.7	<a href="#">16</a>
PRIVATE OWNER	C/B AT THE CORNER OF TORONTO ST. AND ROSS ST. MOTOR VEHICLE (OPERATING FLUID) BARRIE CITY ON	111.3	<a href="#">20</a>
	Toronto St & Ross St Barrie ON	111.3	<a href="#">20</a>
BARRIE PUBLIC UTILITIES COMMIS	104 BAYFIELD ST. TRANSFORMER BARRIE CITY ON L4M 3A8	116.7	<a href="#">24</a>
UNKNOWN	ON BAYVIEW STREET NEAR SOPHIA BARRIE CITY ON	130.6	<a href="#">28</a>
	South East corner Sophia St. and Bay field St. on Sophia St Barrie ON	130.6	<a href="#">28</a>

<b><u>Site</u></b>	<b><u>Address</u></b>	<b><u>Distance (m)</u></b>	<b><u>Map Key</u></b>
	cb on west side of Sophia St & Bayfield<UNOFFICIAL> Barrie ON	130.6	<a href="#"><u>28</u></a>
Bell Canada	140 Bayfield<UNOFFICIAL> Barrie ON L4M 3B1	140.2	<a href="#"><u>29</u></a>
Bell Canada	140 Bayfield St Barrie ON L4M 3B1	140.2	<a href="#"><u>29</u></a>
	140 Bayfield St Barrie ON	140.2	<a href="#"><u>29</u></a>
Bell Canada	140 Bayfield St Barrie ON	140.2	<a href="#"><u>29</u></a>
Bell Canada	140 Bayfield St Barrie ON NA	140.3	<a href="#"><u>30</u></a>
The Corporation of the City of Barrie	76 Maple Ave Barrie ON	140.3	<a href="#"><u>31</u></a>
DRY CLEANER	103 BAYFIELD ST. (N.O.S.) BARRIE CITY ON L4M 3A9	166.2	<a href="#"><u>38</u></a>
	13 Wellington St. Barrie ON	170.1	<a href="#"><u>40</u></a>
	15 Wellington Street West Barrie ON	176.8	<a href="#"><u>44</u></a>
	80 Bayfield St Barrie ON	181.3	<a href="#"><u>45</u></a>

<b>Site</b>	<b>Address</b>	<b>Distance (m)</b>	<b>Map Key</b>
Lisbon Asphalt Products Limited	near intersection of Toronto and Park Streets CATCHBASIN<UNOFFICIAL> Barrie ON	208.9	<a href="#">52</a>
The Corporation of the City of Barrie	Ross and Maple Ave, 59 Maple Ave Barrie ON L4N 1R9	216.8	<a href="#">56</a>
	14 Worsley Street Barrie ON	216.9	<a href="#">57</a>
MVT Canadian Bus, Inc.	74 Ross Street in Barrie Barrie ON	221.0	<a href="#">63</a>
BARRIE PUBLIC UTILITIES COMMIS	BAYFIELD & ROTH ST. TRANSFORMER BARRIE CITY ON	222.2	<a href="#">65</a>
Bayfield Billiards<UNOFFICIAL>	65 Bayfield St. Barrie ON L4M 3A7	228.4	<a href="#">66</a>
The Corporation of the City of Barrie	Corner of Bayfield and Collier Rd Barrie ON	258.8	<a href="#">71</a>
The Corporation of the City of Barrie	High St and Park St Barrie ON	278.2	<a href="#">82</a>
Beaver Gas Station<UNOFFICIAL>	153 Bayfield Street Barrie ON	280.6	<a href="#">85</a>
The Corporation of the City of Barrie	52 Bayfield Street Barrie ON	286.9	<a href="#">88</a>

### **WWIS - Water Well Information System**

A search of the WWIS database, dated Jan 31, 2022 has found that there are 26 WWIS site(s) within approximately 0.30 kilometers of the project property.

<u>Site</u>	<u>Address</u>	<u>Distance (m)</u>	<u>Map Key</u>
	30 SOPHIA ST W lot 23 con 5 BARNE ON  <i>Well ID: 7337081</i>	0.0	<a href="#"><u>1</u></a>
	30 SOPHIA ST W lot 23 con 5 Barrie ON  <i>Well ID: 7368458</i>	0.0	<a href="#"><u>2</u></a>
	30 Suphie St W Barrie ON  <i>Well ID: 7336966</i>	1.5	<a href="#"><u>3</u></a>
	SOFIA STREET Barrie ON  <i>Well ID: 7312681</i>	67.5	<a href="#"><u>8</u></a>
	ON  <i>Well ID: 7312682</i>	67.5	<a href="#"><u>8</u></a>
	ON  <i>Well ID: 7358540</i>	70.5	<a href="#"><u>9</u></a>
	31 ROSS STREET lot 23 con 5 BARRIE ON  <i>Well ID: 7341963</i>	82.0	<a href="#"><u>11</u></a>
	31 ROSS STREET lot 23 con 5 BARRIE ON  <i>Well ID: 7341964</i>	89.8	<a href="#"><u>13</u></a>
	ON  <i>Well ID: 7358538</i>	93.2	<a href="#"><u>14</u></a>
	ON  <i>Well ID: 7358541</i>	96.6	<a href="#"><u>15</u></a>
	130 Bayfield Barrie ON  <i>Well ID: 7355097</i>	109.7	<a href="#"><u>19</u></a>
	ON	113.8	<a href="#"><u>22</u></a>

<u>Site</u>	<u>Address</u>	<u>Distance (m)</u>	<u>Map Key</u>
	<i>Well ID: 7358539</i>		
	113 BAYFIELD ST Barrie ON	165.0	<a href="#"><u>37</u></a>
	<i>Well ID: 7277585</i>		
	113 BAYFIELD ST Barrie ON	173.8	<a href="#"><u>42</u></a>
	<i>Well ID: 7277586</i>		
	lot 23 con 4 ON	204.3	<a href="#"><u>51</u></a>
	<i>Well ID: 7381282</i>		
	lot 23 con 4 ON	210.8	<a href="#"><u>53</u></a>
	<i>Well ID: 7381283</i>		
	lot 23 con 4 ON	218.3	<a href="#"><u>61</u></a>
	<i>Well ID: 7381281</i>		
	5 MCDONALD STREET ON	238.0	<a href="#"><u>68</u></a>
	<i>Well ID: 7254305</i>		
	10 14 COLLIER ST BARRIE ON	269.6	<a href="#"><u>74</u></a>
	<i>Well ID: 7157255</i>		
	4 COLLIER ST BARRIE ON	272.1	<a href="#"><u>76</u></a>
	<i>Well ID: 7213134</i>		
	48 OWEN ST Barrie ON	286.3	<a href="#"><u>87</u></a>
	<i>Well ID: 7169804</i>		
	ON	290.5	<a href="#"><u>90</u></a>
	<i>Well ID: 7176638</i>		
	10 COLLIER ST BARRIE ON	291.8	<a href="#"><u>91</u></a>
	<i>Well ID: 7186921</i>		

<u>Site</u>	<u>Address</u>	<u>Distance (m)</u>	<u>Map Key</u>
	10 COLLIER ST BARRIE ON  <i>Well ID:</i> 7186920	294.3	<a href="#"><u>94</u></a>
	lot 24 con 5 ON  <i>Well ID:</i> 7367652	300.0	<a href="#"><u>98</u></a>
	5 COLLIER ST. BARRIE ON  <i>Well ID:</i> 7209555	300.1	<a href="#"><u>99</u></a>

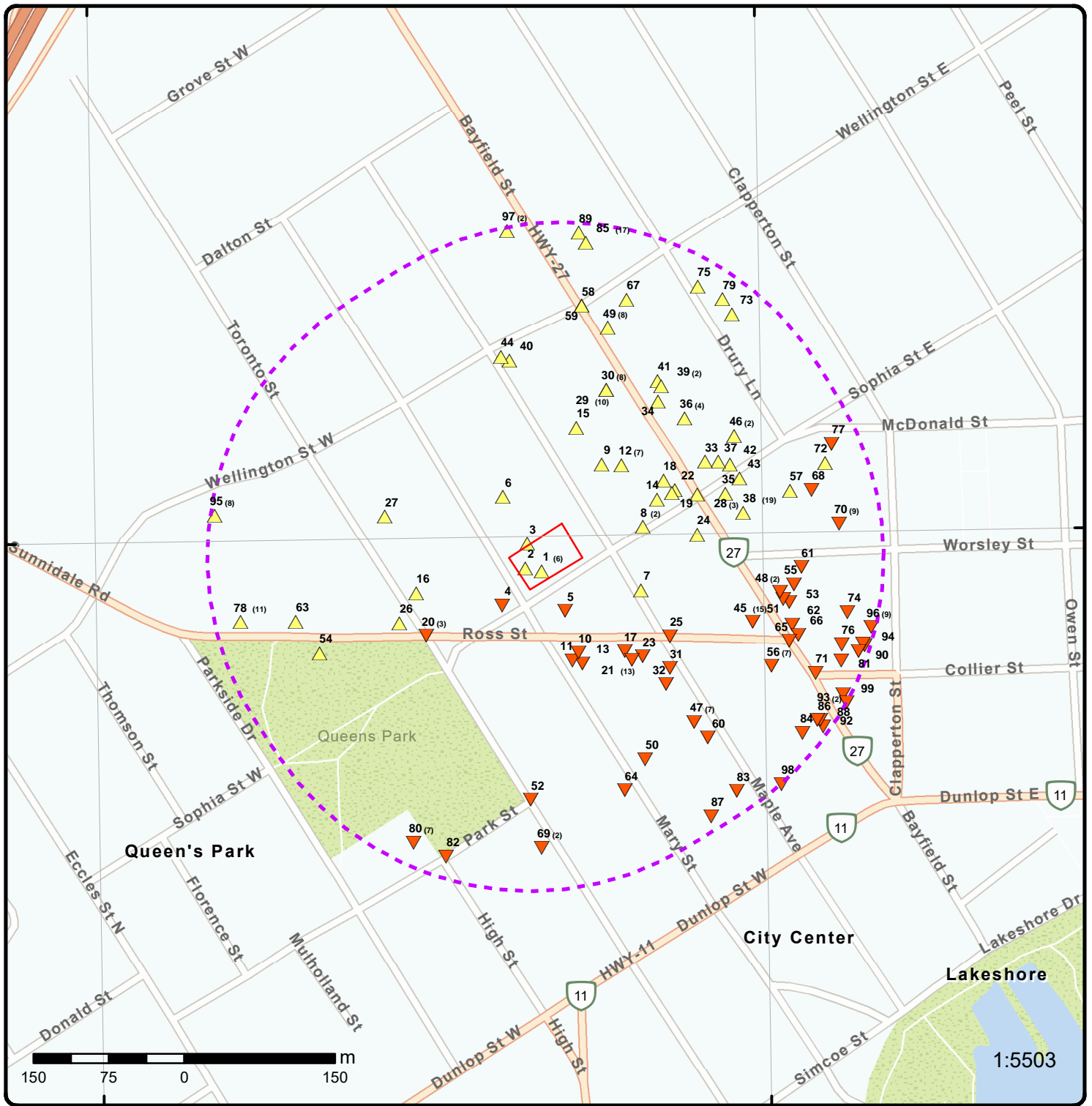

### Map: 0.3 Kilometer Radius

Order Number: 22090100350

Address: 30 Sophia Street West, Barrie, ON



Project Property	Freeways; Highways	Beach	Shopping & Sports Area
Buffer Outline	Traffic Circle; Ramp	Airport	University/College
Eris Sites with Higher Elevation	Major Arterial; Minor Arterial	Industrial Area	Cemetery; Golf Course
Eris Sites with Same Elevation	Local Road	Military Base	Parkt (National)
Eris Sites with Lower Elevation	Service Road; Traffic Circle; Ramp	Aircraft Roads	Park (City/County)
Eris Sites with Unknown Elevation	Rail	Native Reservation	
		Hospital	

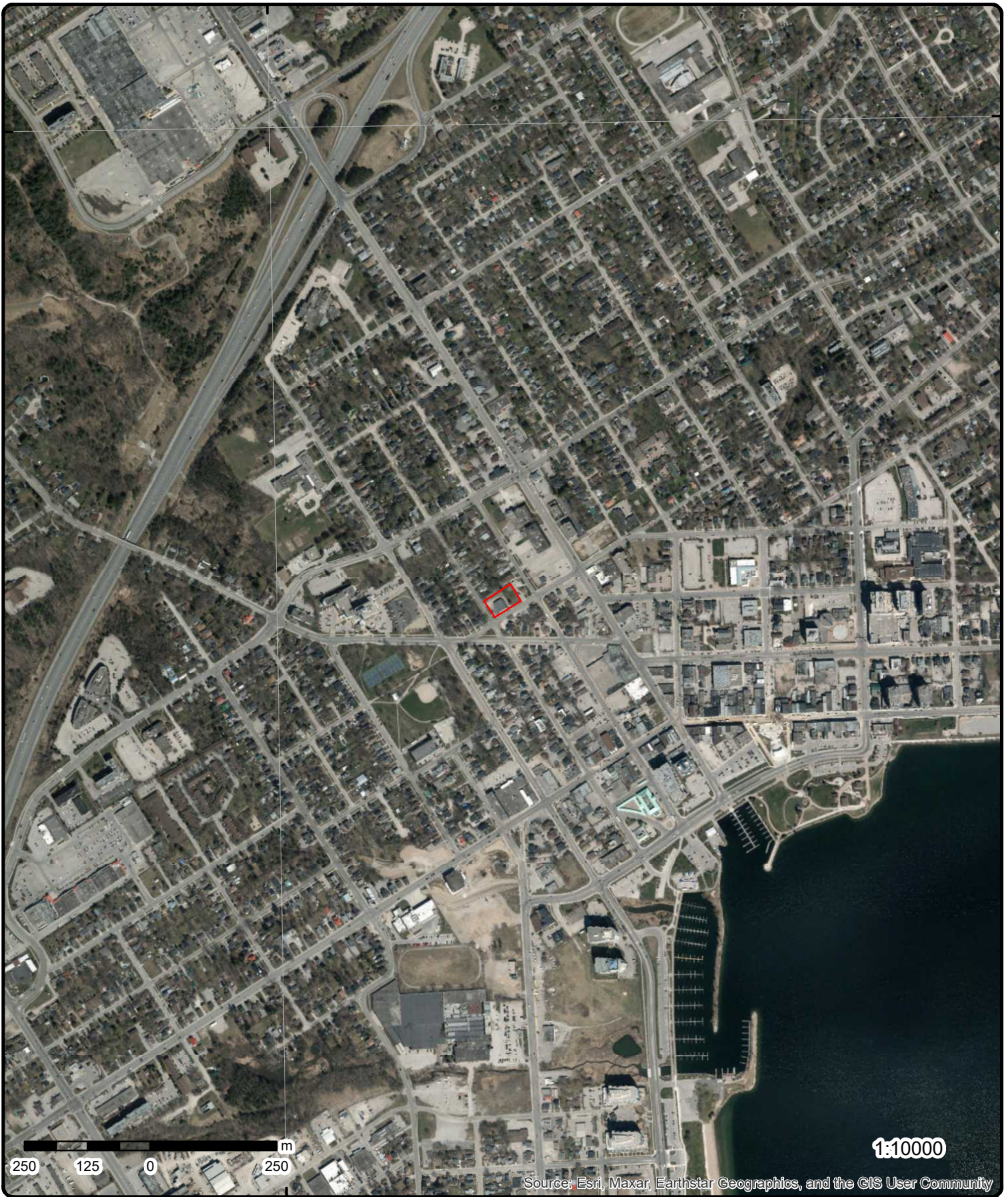

**Aerial** Year: 2020

Order Number: 22090100350

**Address: 30 Sophia Street West, Barrie, ON**



Source: ESRI World Imagery

© ERIS Information Limited Partnership

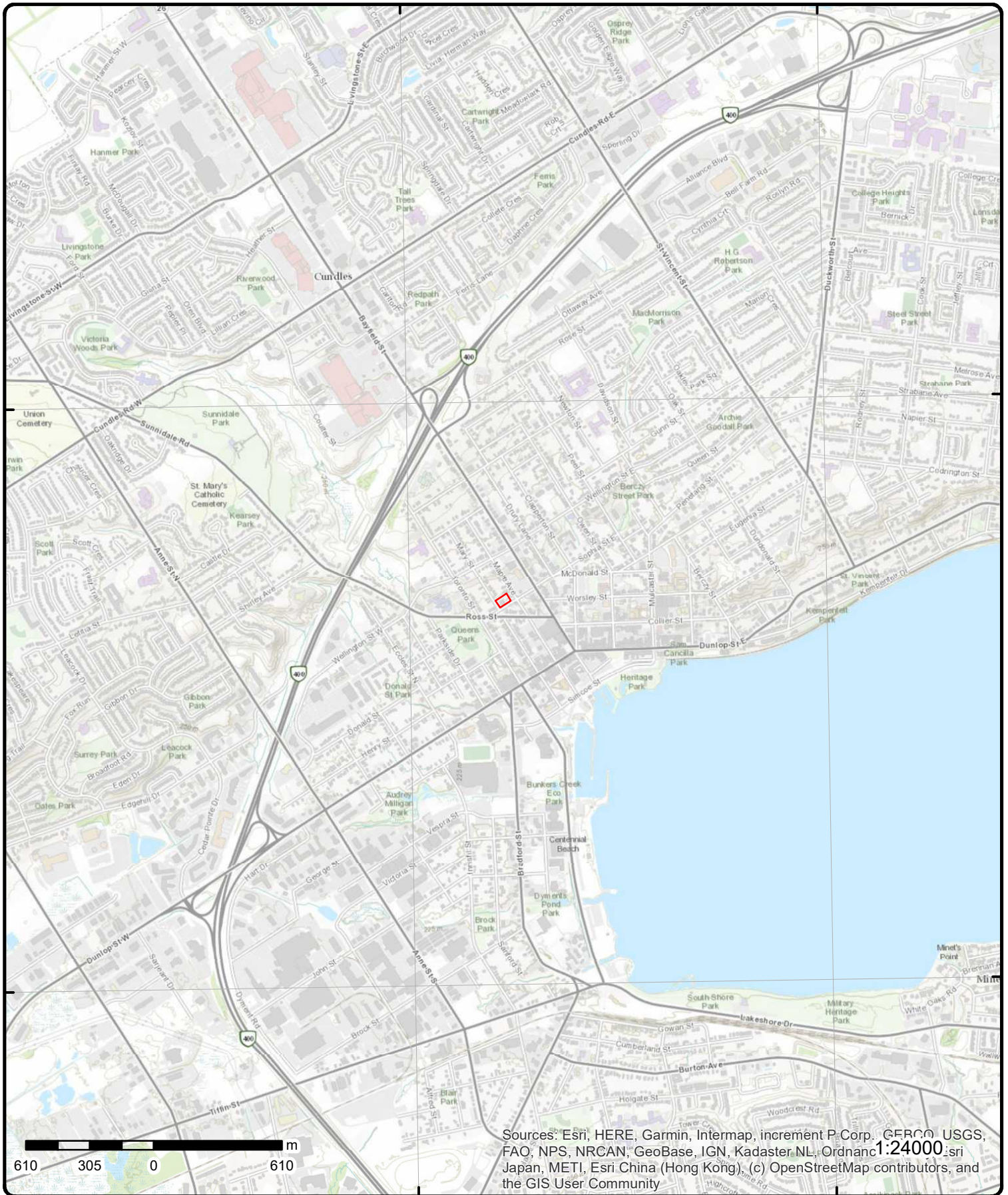

Sources: Esri, HERE, Garmin, Intermap, increment P Corp., GEBCO, USGS, FAO, NPS, NRCAN, GeoBase, IGN, Kadaster NL, Ordnance Survey, Esri Japan, METI, Esri China (Hong Kong), (c) OpenStreetMap contributors, and the GIS User Community

# Topographic Map

Order Number: 22090100350

Address: 30 Sophia Street West, ON



Source: ESRI World Topographic Map

© ERIS Information Limited Partnership

# Detail Report

Map Key	Number of Records	Direction/ Distance (m)	Elev/Diff (m)	Site	DB
<a href="#">1</a>	1 of 6	SSW/0.0	234.2 / 0.01	PARRY AUTOMOTIVE BARRIE LTD. 30 SOPHIA ST W BARRIE ON L4N 1J2	SCT
<b>Established:</b> 1957 <b>Plant Size (ft²):</b> 0 <b>Employment:</b> 8					
<b>--Details--</b>					
<b>Description:</b>		INDUSTRIAL & COMMERCIAL MACHINERY & EQUIPMENT, N.E.C.			
<b>SIC/NAICS Code:</b>		3599			
<b>Description:</b>		MOTOR VEHICLE SUPPLIES & NEW PARTS			
<b>SIC/NAICS Code:</b>		5013			
<a href="#">1</a>	2 of 6	SSW/0.0	234.2 / 0.01	PARRY AUTOMOTIVE (BARRIE) LTD. 31-639 30 SOPHIA STREET WEST BARRIE ON L4M 4T7	GEN
<b>Generator No:</b> ON0974202 <b>SIC Code:</b> 3251 <b>SIC Description:</b> VEHICLE ENGINE IND. <b>Approval Years:</b> 92,93,94,95,96,97,98 <b>PO Box No:</b> <b>Country:</b>		<b>Status:</b> <b>Co Admin:</b> <b>Choice of Contact:</b> <b>Phone No Admin:</b> <b>Contam. Facility:</b> <b>MHSW Facility:</b>			
<b><u>Detail(s)</u></b>					
<b>Waste Class:</b>		252			
<b>Waste Class Desc:</b>		WASTE OILS & LUBRICANTS			
<b>Waste Class:</b>		122			
<b>Waste Class Desc:</b>		ALKALINE WASTES - OTHER METALS			
<a href="#">1</a>	3 of 6	SSW/0.0	234.2 / 0.01	PARRY AUTOMOTIVE (BARRIE) LIMITED 30 SOPHIA STREET WEST BARRIE ON L4M 4T7	GEN
<b>Generator No:</b> ON0974202 <b>SIC Code:</b> 3251 <b>SIC Description:</b> VEHICLE ENGINE IND. <b>Approval Years:</b> 99,00,01,02,03,04 <b>PO Box No:</b> <b>Country:</b>		<b>Status:</b> <b>Co Admin:</b> <b>Choice of Contact:</b> <b>Phone No Admin:</b> <b>Contam. Facility:</b> <b>MHSW Facility:</b>			
<b><u>Detail(s)</u></b>					
<b>Waste Class:</b>		122			
<b>Waste Class Desc:</b>		ALKALINE WASTES - OTHER METALS			
<b>Waste Class:</b>		252			

Map Key	Number of Records	Direction/ Distance (m)	Elev/Diff (m)	Site	DB
<b>Waste Class Desc:</b>		WASTE OILS & LUBRICANTS			
<u>1</u>	4 of 6	SSW/0.0	234.2 / 0.01	30 Sophia Street West Barrie ON L4N 1J2	EHS
<b>Order No:</b>	20190415186			<b>Nearest Intersection:</b>	
<b>Status:</b>	C			<b>Municipality:</b>	
<b>Report Type:</b>	Standard Report			<b>Client Prov/State:</b>	ON
<b>Report Date:</b>	23-APR-19			<b>Search Radius (km):</b>	.25
<b>Date Received:</b>	15-APR-19			<b>X:</b>	-79.694606
<b>Previous Site Name:</b>				<b>Y:</b>	44.391216
<b>Lot/Building Size:</b>					
<b>Additional Info Ordered:</b>	Fire Insur. Maps and/or Site Plans				

<u>1</u>	5 of 6	SSW/0.0	234.2 / 0.01	30 SOPHIA ST W lot 23 con 5 BARNE ON	WWIS
<b>Well ID:</b>	7337081			<b>Flowing (Y/N):</b>	
<b>Construction Date:</b>				<b>Flow Rate:</b>	
<b>Use 1st:</b>	Test Hole			<b>Data Entry Status:</b>	
<b>Use 2nd:</b>	Monitoring			<b>Data Src:</b>	
<b>Final Well Status:</b>	Test Hole			<b>Date Received:</b>	10-Jul-2019 00:00:00
<b>Water Type:</b>				<b>Selected Flag:</b>	TRUE
<b>Casing Material:</b>				<b>Abandonment Rec:</b>	
<b>Audit No:</b>	Z311667			<b>Contractor:</b>	7644
<b>Tag:</b>	A260045			<b>Form Version:</b>	7
<b>Constructn Method:</b>				<b>Owner:</b>	
<b>Elevation (m):</b>				<b>County:</b>	SIMCOE
<b>Elevatn Reliabilty:</b>				<b>Lot:</b>	023
<b>Depth to Bedrock:</b>				<b>Concession:</b>	05
<b>Well Depth:</b>				<b>Concession Name:</b>	CON
<b>Overburden/Bedrock:</b>				<b>Easting NAD83:</b>	
<b>Pump Rate:</b>				<b>Northing NAD83:</b>	
<b>Static Water Level:</b>				<b>Zone:</b>	
<b>Clear/Cloudy:</b>				<b>UTM Reliability:</b>	
<b>Municipality:</b>	BARRIE CITY (VESPPA)				
<b>Site Info:</b>					
<b>PDF URL (Map):</b>	<a href="https://d2khazk8e83rdv.cloudfront.net/moe_mapping/downloads/2Water/Wells_pdfs/733\7337081.pdf">https://d2khazk8e83rdv.cloudfront.net/moe_mapping/downloads/2Water/Wells_pdfs/733\7337081.pdf</a>				

**Additional Detail(s) (Map)**

**Well Completed Date:** 2019/05/31  
**Year Completed:** 2019  
**Depth (m):** 3.9624  
**Latitude:** 44.3916594054614  
**Longitude:** -79.6943684569327  
**Path:** 733\7337081.pdf

**Bore Hole Information**

<b>Bore Hole ID:</b>	1007521395	<b>Elevation:</b>	
<b>DP2BR:</b>		<b>Elevrc:</b>	
<b>Spatial Status:</b>		<b>Zone:</b>	17
<b>Code OB:</b>		<b>East83:</b>	603987.00
<b>Code OB Desc:</b>		<b>North83:</b>	4916204.00
<b>Open Hole:</b>		<b>Org CS:</b>	UTM83
<b>Cluster Kind:</b>		<b>UTMRC:</b>	4
<b>Date Completed:</b>	31-May-2019 00:00:00	<b>UTMRC Desc:</b>	margin of error : 30 m - 100 m
<b>Remarks:</b>		<b>Location Method:</b>	wwr
<b>Elevrc Desc:</b>			

<b>Map Key</b>	<b>Number of Records</b>	<b>Direction/ Distance (m)</b>	<b>Elev/Diff (m)</b>	<b>Site</b>	<b>DB</b>
<i>Location Source Date:</i>					
<i>Improvement Location Source:</i>					
<i>Improvement Location Method:</i>					
<i>Source Revision Comment:</i>					
<i>Supplier Comment:</i>					
<b><u>Overburden and Bedrock</u></b>					
<b><u>Materials Interval</u></b>					
<b>Formation ID:</b>		1008204971			
<b>Layer:</b>		2			
<b>Color:</b>		6			
<b>General Color:</b>		BROWN			
<b>Mat1:</b>		06			
<b>Most Common Material:</b>		SILT			
<b>Mat2:</b>		28			
<b>Mat2 Desc:</b>		SAND			
<b>Mat3:</b>		79			
<b>Mat3 Desc:</b>		PACKED			
<b>Formation Top Depth:</b>		0.5			
<b>Formation End Depth:</b>		13.0			
<b>Formation End Depth UOM:</b>		ft			
<b><u>Overburden and Bedrock</u></b>					
<b><u>Materials Interval</u></b>					
<b>Formation ID:</b>		1008204970			
<b>Layer:</b>		1			
<b>Color:</b>		6			
<b>General Color:</b>		BROWN			
<b>Mat1:</b>		02			
<b>Most Common Material:</b>		TOPSOIL			
<b>Mat2:</b>					
<b>Mat2 Desc:</b>					
<b>Mat3:</b>		85			
<b>Mat3 Desc:</b>		SOFT			
<b>Formation Top Depth:</b>		0.0			
<b>Formation End Depth:</b>		0.5			
<b>Formation End Depth UOM:</b>		ft			
<b><u>Annular Space/Abandonment</u></b>					
<b><u>Sealing Record</u></b>					
<b>Plug ID:</b>		1008205567			
<b>Layer:</b>		1			
<b>Plug From:</b>		0.0			
<b>Plug To:</b>		1.0			
<b>Plug Depth UOM:</b>		ft			
<b><u>Annular Space/Abandonment</u></b>					
<b><u>Sealing Record</u></b>					
<b>Plug ID:</b>		1008205569			
<b>Layer:</b>		3			
<b>Plug From:</b>		2.0			
<b>Plug To:</b>		13.0			
<b>Plug Depth UOM:</b>		ft			
<b><u>Annular Space/Abandonment</u></b>					
<b><u>Sealing Record</u></b>					
<b>Plug ID:</b>		1008205568			

<b>Map Key</b>	<b>Number of Records</b>	<b>Direction/ Distance (m)</b>	<b>Elev/Diff (m)</b>	<b>Site</b>	<b>DB</b>
<b>Layer:</b>		2			
<b>Plug From:</b>		1.0			
<b>Plug To:</b>		2.0			
<b>Plug Depth UOM:</b>		ft			
<b><u>Method of Construction &amp; Well Use</u></b>					
<b>Method Construction ID:</b>		1008206312			
<b>Method Construction Code:</b>		2			
<b>Method Construction:</b>		Rotary (Convent.)			
<b>Other Method Construction:</b>					
<b><u>Pipe Information</u></b>					
<b>Pipe ID:</b>		1008204504			
<b>Casing No:</b>		0			
<b>Comment:</b>					
<b>Alt Name:</b>					
<b><u>Construction Record - Casing</u></b>					
<b>Casing ID:</b>		1008206536			
<b>Layer:</b>		1			
<b>Material:</b>		5			
<b>Open Hole or Material:</b>		PLASTIC			
<b>Depth From:</b>		0.0			
<b>Depth To:</b>		3.0			
<b>Casing Diameter:</b>		2.0			
<b>Casing Diameter UOM:</b>		Inch			
<b>Casing Depth UOM:</b>		ft			
<b><u>Construction Record - Screen</u></b>					
<b>Screen ID:</b>		1008206749			
<b>Layer:</b>		1			
<b>Slot:</b>		0.1			
<b>Screen Top Depth:</b>		3.0			
<b>Screen End Depth:</b>		13.0			
<b>Screen Material:</b>		5			
<b>Screen Depth UOM:</b>		ft			
<b>Screen Diameter UOM:</b>		inch			
<b>Screen Diameter:</b>		2.375			
<b><u>Results of Well Yield Testing</u></b>					
<b>Pump Test ID:</b>		1008206982			
<b>Pump Set At:</b>					
<b>Static Level:</b>					
<b>Final Level After Pumping:</b>					
<b>Recommended Pump Depth:</b>					
<b>Pumping Rate:</b>					
<b>Flowing Rate:</b>					
<b>Recommended Pump Rate:</b>					
<b>Levels UOM:</b>		ft			
<b>Rate UOM:</b>		GPM			
<b>Water State After Test Code:</b>					
<b>Water State After Test:</b>					
<b>Pumping Test Method:</b>		0			
<b>Pumping Duration HR:</b>					
<b>Pumping Duration MIN:</b>					
<b>Flowing:</b>					

Map Key	Number of Records	Direction/ Distance (m)	Elev/Diff (m)	Site	DB
---------	-------------------	----------------------------	------------------	------	----

**Water Details**

**Water ID:** 1008206958  
**Layer:** 1  
**Kind Code:** 8  
**Kind:** Untested  
**Water Found Depth:** 10.0  
**Water Found Depth UOM:** ft

**Hole Diameter**

**Hole ID:** 1008206076  
**Diameter:** 6.0  
**Depth From:** 0.0  
**Depth To:** 13.0  
**Hole Depth UOM:** ft  
**Hole Diameter UOM:** Inch

**Links**

<b>Bore Hole ID:</b> 1007521395	<b>Tag No:</b> A260045
<b>Depth M:</b> 3.9624	<b>Contractor:</b> 7644
<b>Year Completed:</b> 2019	<b>Path:</b> 733\7337081.pdf
<b>Well Completed Dt:</b> 2019/05/31	<b>Latitude:</b> 44.3916594054614
<b>Audit No:</b> Z311667	<b>Longitude:</b> -79.6943684569327

1      6 of 6      SSW/0.0      234.2 / 0.01      30 Sophia Street West  
Barrie ON L4N 1J2      **EHS**

<b>Order No:</b> 21032200004	<b>Nearest Intersection:</b>
<b>Status:</b> C	<b>Municipality:</b> Barrie
<b>Report Type:</b> Standard Report	<b>Client Prov/State:</b> ON
<b>Report Date:</b> 25-MAR-21	<b>Search Radius (km):</b> .25
<b>Date Received:</b> 22-MAR-21	<b>X:</b> -79.6944596
<b>Previous Site Name:</b>	<b>Y:</b> 44.3913529
<b>Lot/Building Size:</b>	
<b>Additional Info Ordered:</b> Fire Insur. Maps and/or Site Plans	

2      1 of 1      WSW/0.0      234.2 / 0.01      30 SOPHIA ST W lot 23 con 5  
Barrie ON      **WWIS**

<b>Well ID:</b> 7368458	<b>Flowing (Y/N):</b>
<b>Construction Date:</b>	<b>Flow Rate:</b>
<b>Use 1st:</b> Test Hole	<b>Data Entry Status:</b>
<b>Use 2nd:</b> Monitoring	<b>Data Src:</b>
<b>Final Well Status:</b> Test Hole	<b>Date Received:</b> 10-Jul-2019 00:00:00
<b>Water Type:</b>	<b>Selected Flag:</b> TRUE
<b>Casing Material:</b>	<b>Abandonment Rec:</b>
<b>Audit No:</b> Z311669	<b>Contractor:</b> 7644
<b>Tag:</b> A260047	<b>Form Version:</b> 7
<b>Constructn Method:</b>	<b>Owner:</b>
<b>Elevation (m):</b>	<b>County:</b> SIMCOE
<b>Elevatn Reliability:</b>	<b>Lot:</b> 023
<b>Depth to Bedrock:</b>	<b>Concession:</b> 05
<b>Well Depth:</b>	<b>Concession Name:</b> CON
<b>Overburden/Bedrock:</b>	<b>Easting NAD83:</b>
<b>Pump Rate:</b>	<b>Northing NAD83:</b>
<b>Static Water Level:</b>	<b>Zone:</b>
<b>Clear/Cloudy:</b>	<b>UTM Reliability:</b>

<b>Map Key</b>	<b>Number of Records</b>	<b>Direction/ Distance (m)</b>	<b>Elev/Diff (m)</b>	<b>Site</b>	<b>DB</b>
<b>Municipality:</b>		BARRIE CITY (VESPra)			
<b>Site Info:</b>					
<b><u>Bore Hole Information</u></b>					
<b>Bore Hole ID:</b>	1008446024			<b>Elevation:</b>	
<b>DP2BR:</b>				<b>Elevrc:</b>	
<b>Spatial Status:</b>				<b>Zone:</b>	17
<b>Code OB:</b>				<b>East83:</b>	603964.00
<b>Code OB Desc:</b>				<b>North83:</b>	4916173.00
<b>Open Hole:</b>				<b>Org CS:</b>	UTM83
<b>Cluster Kind:</b>				<b>UTMRC:</b>	4
<b>Date Completed:</b>	31-May-2019 00:00:00			<b>UTMRC Desc:</b>	margin of error : 30 m - 100 m
<b>Remarks:</b>				<b>Location Method:</b>	wwr
<b>Elevrc Desc:</b>					
<b>Location Source Date:</b>					
<b>Improvement Location Source:</b>					
<b>Improvement Location Method:</b>					
<b>Source Revision Comment:</b>					
<b>Supplier Comment:</b>					
<b><u>Overburden and Bedrock</u></b>					
<b><u>Materials Interval</u></b>					
<b>Formation ID:</b>	1008674470				
<b>Layer:</b>	1				
<b>Color:</b>	6				
<b>General Color:</b>	BROWN				
<b>Mat1:</b>	02				
<b>Most Common Material:</b>	TOPSOIL				
<b>Mat2:</b>					
<b>Mat2 Desc:</b>					
<b>Mat3:</b>	85				
<b>Mat3 Desc:</b>	SOFT				
<b>Formation Top Depth:</b>	0.0				
<b>Formation End Depth:</b>	0.5				
<b>Formation End Depth UOM:</b>	ft				
<b><u>Overburden and Bedrock</u></b>					
<b><u>Materials Interval</u></b>					
<b>Formation ID:</b>	1008674471				
<b>Layer:</b>	2				
<b>Color:</b>	6				
<b>General Color:</b>	BROWN				
<b>Mat1:</b>	28				
<b>Most Common Material:</b>	SAND				
<b>Mat2:</b>	11				
<b>Mat2 Desc:</b>	GRAVEL				
<b>Mat3:</b>	06				
<b>Mat3 Desc:</b>	SILT				
<b>Formation Top Depth:</b>	0.5				
<b>Formation End Depth:</b>	13.0				
<b>Formation End Depth UOM:</b>	ft				
<b><u>Annular Space/Abandonment</u></b>					
<b><u>Sealing Record</u></b>					
<b>Plug ID:</b>	1008674481				
<b>Layer:</b>	3				
<b>Plug From:</b>	2.0				
<b>Plug To:</b>	13.0				

<b>Map Key</b>	<b>Number of Records</b>	<b>Direction/ Distance (m)</b>	<b>Elev/Diff (m)</b>	<b>Site</b>	<b>DB</b>
<b>Plug Depth UOM:</b>		ft			
<b><u>Annular Space/Abandonment Sealing Record</u></b>					
<b>Plug ID:</b>	1008674479				
<b>Layer:</b>	1				
<b>Plug From:</b>	0.0				
<b>Plug To:</b>	1.0				
<b>Plug Depth UOM:</b>	ft				
<b><u>Annular Space/Abandonment Sealing Record</u></b>					
<b>Plug ID:</b>	1008674480				
<b>Layer:</b>	2				
<b>Plug From:</b>	1.0				
<b>Plug To:</b>	2.0				
<b>Plug Depth UOM:</b>	ft				
<b><u>Method of Construction &amp; Well Use</u></b>					
<b>Method Construction ID:</b>	1008674478				
<b>Method Construction Code:</b>	2				
<b>Method Construction:</b>	Rotary (Convent.)				
<b>Other Method Construction:</b>					
<b><u>Pipe Information</u></b>					
<b>Pipe ID:</b>	1008674469				
<b>Casing No:</b>	0				
<b>Comment:</b>					
<b>Alt Name:</b>					
<b><u>Construction Record - Casing</u></b>					
<b>Casing ID:</b>	1008674474				
<b>Layer:</b>	1				
<b>Material:</b>	5				
<b>Open Hole or Material:</b>	PLASTIC				
<b>Depth From:</b>	0.0				
<b>Depth To:</b>	3.0				
<b>Casing Diameter:</b>	2.0				
<b>Casing Diameter UOM:</b>	inch				
<b>Casing Depth UOM:</b>	ft				
<b><u>Construction Record - Screen</u></b>					
<b>Screen ID:</b>	1008674475				
<b>Layer:</b>	1				
<b>Slot:</b>	.10				
<b>Screen Top Depth:</b>	3.0				
<b>Screen End Depth:</b>	13.0				
<b>Screen Material:</b>	5				
<b>Screen Depth UOM:</b>	ft				
<b>Screen Diameter UOM:</b>	inch				
<b>Screen Diameter:</b>	2.375				
<b><u>Water Details</u></b>					

Map Key	Number of Records	Direction/ Distance (m)	Elev/Diff (m)	Site	DB
---------	-------------------	----------------------------	------------------	------	----

**Water ID:** 1008674473  
**Layer:** 1  
**Kind Code:** 8  
**Kind:** Untested  
**Water Found Depth:** 12.0  
**Water Found Depth UOM:** ft

**Hole Diameter**

**Hole ID:** 1008674472  
**Diameter:** 6.0  
**Depth From:** 0.0  
**Depth To:** 13.0  
**Hole Depth UOM:** ft  
**Hole Diameter UOM:** inch

**Links**

<b>Bore Hole ID:</b> 1008446024	<b>Tag No:</b> A260047
<b>Depth M:</b> 3.9624	<b>Contractor:</b> 7644
<b>Year Completed:</b> 2019	<b>Path:</b>
<b>Well Completed Dt:</b> 2019/05/31	<b>Latitude:</b> 44.391383688668
<b>Audit No:</b> Z311669	<b>Longitude:</b> -79.6946633667926

<u>3</u>	1 of 1	WNW/1.5	235.4 / 1.21	30 Suphie St W Barrie ON	WWIS
----------	--------	---------	--------------	-----------------------------	------

<b>Well ID:</b> 7336966 <b>Construction Date:</b> <b>Use 1st:</b> Monitoring and Test Hole <b>Use 2nd:</b> <b>Final Well Status:</b> Monitoring and Test Hole <b>Water Type:</b> <b>Casing Material:</b> <b>Audit No:</b> Z311668 <b>Tag:</b> A260048 <b>Constructn Method:</b> <b>Elevation (m):</b> <b>Elevatn Reliabilty:</b> <b>Depth to Bedrock:</b> <b>Well Depth:</b> <b>Overburden/Bedrock:</b> <b>Pump Rate:</b> <b>Static Water Level:</b> <b>Clear/Cloudy:</b> <b>Municipality:</b> BARRIE CITY (VESPra) <b>Site Info:</b>	<b>Flowing (Y/N):</b> <b>Flow Rate:</b> <b>Data Entry Status:</b> <b>Data Src:</b> <b>Date Received:</b> 10-Jul-2019 00:00:00 <b>Selected Flag:</b> TRUE <b>Abandonment Rec:</b> <b>Contractor:</b> 7644 <b>Form Version:</b> 7 <b>Owner:</b> <b>County:</b> SIMCOE <b>Lot:</b> <b>Concession:</b> <b>Concession Name:</b> <b>Easting NAD83:</b> <b>Northing NAD83:</b> <b>Zone:</b> <b>UTM Reliability:</b>
--	---

**PDF URL (Map):** [https://d2khazk8e83rdv.cloudfront.net/moe\\_mapping/downloads/2Water/Wells\\_pdfs/733\7336966.pdf](https://d2khazk8e83rdv.cloudfront.net/moe_mapping/downloads/2Water/Wells_pdfs/733\7336966.pdf)

**Additional Detail(s) (Map)**

**Well Completed Date:** 2019/05/31  
**Year Completed:** 2019  
**Depth (m):** 3.9624  
**Latitude:** 44.391599414916  
**Longitude:** -79.6946334596724  
**Path:** 733\7336966.pdf

**Bore Hole Information**

Map Key	Number of Records	Direction/ Distance (m)	Elev/Diff (m)	Site	DB
<b>Bore Hole ID:</b>	1007516628			<b>Elevation:</b>	
<b>DP2BR:</b>				<b>Elevrc:</b>	
<b>Spatial Status:</b>				<b>Zone:</b>	17
<b>Code OB:</b>				<b>East83:</b>	603966.00
<b>Code OB Desc:</b>				<b>North83:</b>	4916197.00
<b>Open Hole:</b>				<b>Org CS:</b>	UTM83
<b>Cluster Kind:</b>				<b>UTMRC:</b>	4
<b>Date Completed:</b>	31-May-2019 00:00:00			<b>UTMRC Desc:</b>	margin of error : 30 m - 100 m
<b>Remarks:</b>				<b>Location Method:</b>	wwr
<b>Elevrc Desc:</b>					
<b>Location Source Date:</b>					
<b>Improvement Location Source:</b>					
<b>Improvement Location Method:</b>					
<b>Source Revision Comment:</b>					
<b>Supplier Comment:</b>					

**Overburden and Bedrock**

**Materials Interval**

<b>Formation ID:</b>	1008003309
<b>Layer:</b>	2
<b>Color:</b>	6
<b>General Color:</b>	BROWN
<b>Mat1:</b>	06
<b>Most Common Material:</b>	SILT
<b>Mat2:</b>	28
<b>Mat2 Desc:</b>	SAND
<b>Mat3:</b>	11
<b>Mat3 Desc:</b>	GRAVEL
<b>Formation Top Depth:</b>	0.5
<b>Formation End Depth:</b>	13.0
<b>Formation End Depth UOM:</b>	ft

**Overburden and Bedrock**

**Materials Interval**

<b>Formation ID:</b>	1008003308
<b>Layer:</b>	1
<b>Color:</b>	6
<b>General Color:</b>	BROWN
<b>Mat1:</b>	02
<b>Most Common Material:</b>	TOPSOIL
<b>Mat2:</b>	
<b>Mat2 Desc:</b>	
<b>Mat3:</b>	85
<b>Mat3 Desc:</b>	SOFT
<b>Formation Top Depth:</b>	0.0
<b>Formation End Depth:</b>	0.5
<b>Formation End Depth UOM:</b>	ft

**Annular Space/Abandonment**

**Sealing Record**

<b>Plug ID:</b>	1008004301
<b>Layer:</b>	3
<b>Plug From:</b>	2.0
<b>Plug To:</b>	13.0
<b>Plug Depth UOM:</b>	ft

**Annular Space/Abandonment**

**Sealing Record**

<b>Map Key</b>	<b>Number of Records</b>	<b>Direction/ Distance (m)</b>	<b>Elev/Diff (m)</b>	<b>Site</b>	<b>DB</b>
<b>Plug ID:</b>		1008004299			
<b>Layer:</b>		1			
<b>Plug From:</b>		0.0			
<b>Plug To:</b>		1.0			
<b>Plug Depth UOM:</b>		ft			
<b><u>Annular Space/Abandonment Sealing Record</u></b>					
<b>Plug ID:</b>		1008004300			
<b>Layer:</b>		2			
<b>Plug From:</b>		1.0			
<b>Plug To:</b>		2.0			
<b>Plug Depth UOM:</b>		ft			
<b><u>Method of Construction &amp; Well Use</u></b>					
<b>Method Construction ID:</b>		1008005308			
<b>Method Construction Code:</b>		2			
<b>Method Construction:</b>		Rotary (Convent.)			
<b>Other Method Construction:</b>					
<b><u>Pipe Information</u></b>					
<b>Pipe ID:</b>		1008002368			
<b>Casing No:</b>		0			
<b>Comment:</b>					
<b>Alt Name:</b>					
<b><u>Construction Record - Casing</u></b>					
<b>Casing ID:</b>		1008005715			
<b>Layer:</b>		1			
<b>Material:</b>		5			
<b>Open Hole or Material:</b>		PLASTIC			
<b>Depth From:</b>		0.0			
<b>Depth To:</b>		3.0			
<b>Casing Diameter:</b>		2.0			
<b>Casing Diameter UOM:</b>		Inch			
<b>Casing Depth UOM:</b>		ft			
<b><u>Construction Record - Screen</u></b>					
<b>Screen ID:</b>		1008006108			
<b>Layer:</b>		1			
<b>Slot:</b>		.10			
<b>Screen Top Depth:</b>		3.0			
<b>Screen End Depth:</b>		15.0			
<b>Screen Material:</b>		5			
<b>Screen Depth UOM:</b>		ft			
<b>Screen Diameter UOM:</b>		inch			
<b>Screen Diameter:</b>		2.625			
<b><u>Results of Well Yield Testing</u></b>					
<b>Pump Test ID:</b>		1008006676			
<b>Pump Set At:</b>					
<b>Static Level:</b>					
<b>Final Level After Pumping:</b>					
<b>Recommended Pump Depth:</b>					

Map Key	Number of Records	Direction/ Distance (m)	Elev/Diff (m)	Site	DB
<b>Pumping Rate:</b> <b>Flowing Rate:</b> <b>Recommended Pump Rate:</b> <b>Levels UOM:</b> ft <b>Rate UOM:</b> GPM <b>Water State After Test Code:</b> <b>Water State After Test:</b> <b>Pumping Test Method:</b> 0 <b>Pumping Duration HR:</b> <b>Pumping Duration MIN:</b> <b>Flowing:</b>					
<b><u>Water Details</u></b>					
<b>Water ID:</b> 1008006324 <b>Layer:</b> 1 <b>Kind Code:</b> 8 <b>Kind:</b> Untested <b>Water Found Depth:</b> 9.0 <b>Water Found Depth UOM:</b> ft					
<b><u>Hole Diameter</u></b>					
<b>Hole ID:</b> 1008004813 <b>Diameter:</b> 6.0 <b>Depth From:</b> 0.0 <b>Depth To:</b> 13.0 <b>Hole Depth UOM:</b> ft <b>Hole Diameter UOM:</b> Inch					
<b><u>Links</u></b>					
<b>Bore Hole ID:</b> 1007516628 <b>Depth M:</b> 3.9624 <b>Year Completed:</b> 2019 <b>Well Completed Dt:</b> 2019/05/31 <b>Audit No:</b> Z311668 <b>Tag No:</b> A260048 <b>Contractor:</b> 7644 <b>Path:</b> 733\7336966.pdf <b>Latitude:</b> 44.391599414916 <b>Longitude:</b> -79.6946334596724					

<u>4</u>	1 of 1	SW/31.6	233.9 / -0.30	Stitch On Custom Embroidery 34 Sophia St W Barrie ON L4N 1J3	SCT
<b>Established:</b> 1994 <b>Plant Size (ft²):</b> <b>Employment:</b>					
<b>--Details--</b>					
<b>Description:</b> Textile and Fabric Finishing <b>SIC/NAICS Code:</b> 313310  <b>Description:</b> All Other Textile Product Mills <b>SIC/NAICS Code:</b> 314990					

<u>5</u>	1 of 1	SSE/36.2	232.8 / -1.38	Laurie's Sweet Treats & Cafe 34 Ross St Barrie ON L4N 1E9	SCT
<b>Established:</b> 01-JUN-06 <b>Plant Size (ft²):</b> 1000 <b>Employment:</b>					

Map Key	Number of Records	Direction/ Distance (m)	Elev/Diff (m)	Site	DB
<b>--Details--</b>					
<b>Description:</b>		Retail Bakeries			
<b>SIC/NAICS Code:</b>		311811			
<b>Description:</b>		Other Specialty-Line Food Wholesaler-Distributors			
<b>SIC/NAICS Code:</b>		413190			
<b>Description:</b>		All Other Food Manufacturing			
<b>SIC/NAICS Code:</b>		311990			
<b>Description:</b>		General-Line Food Wholesaler-Distributors			
<b>SIC/NAICS Code:</b>		413110			
<b>Description:</b>		Fruit and Vegetable Canning, Pickling and Drying			
<b>SIC/NAICS Code:</b>		311420			
<b>Description:</b>		Limited-Service Eating Places			
<b>SIC/NAICS Code:</b>		722210			

<u>6</u>	1 of 1	NW/54.1	242.0 / 7.76	denied s. 21(1) 121 Marry St.<UNOFFICIAL> Barrie ON	SPL
<b>Ref No:</b>	2060-6H3HRK			<b>Discharger Report:</b>	0
<b>Site No:</b>				<b>Material Group:</b>	Waste
<b>Incident Dt:</b>	10/6/2005			<b>Health/Env Conseq:</b>	
<b>Year:</b>				<b>Client Type:</b>	
<b>Incident Cause:</b>	Tank (Underground) Leak			<b>Sector Type:</b>	Other
<b>Incident Event:</b>				<b>Agency Involved:</b>	
<b>Contaminant Code:</b>				<b>Nearest Watercourse:</b>	
<b>Contaminant Name:</b>	CONTAMINATED SOIL			<b>Site Address:</b>	
<b>Contaminant Limit 1:</b>				<b>Site District Office:</b>	Barrie
<b>Contam Limit Freq 1:</b>				<b>Site Postal Code:</b>	
<b>Contaminant UN No 1:</b>				<b>Site Region:</b>	
<b>Environment Impact:</b>	Not Anticipated			<b>Site Municipality:</b>	Barrie
<b>Nature of Impact:</b>	Soil Contamination			<b>Site Lot:</b>	
<b>Receiving Medium:</b>	Land			<b>Site Conc:</b>	
<b>Receiving Env:</b>				<b>Northing:</b>	
<b>MOE Response:</b>				<b>Easting:</b>	
<b>Dt MOE Arvl on Scn:</b>				<b>Site Geo Ref Accu:</b>	
<b>MOE Reported Dt:</b>	10/11/2005			<b>Site Map Datum:</b>	
<b>Dt Document Closed:</b>				<b>SAC Action Class:</b>	Land Spills
<b>Incident Reason:</b>	Other - Reason not otherwise defined			<b>Source Type:</b>	
<b>Site Name:</b>	121 Marry St.<UNOFFICIAL>				
<b>Site County/District:</b>					
<b>Site Geo Ref Meth:</b>					
<b>Incident Summary:</b>	TSSA: historical contamination from fuel tank				
<b>Contaminant Qty:</b>	5.08 tonne				

<u>7</u>	1 of 1	ESE/66.8	235.2 / 1.00	BARRIE CITY MAPLE AVE/SOPHIA ST/ROSS ST. BARRIE ON	CA
<b>Certificate #:</b>	3-0444-98-				
<b>Application Year:</b>	98				
<b>Issue Date:</b>	5/7/1998				
<b>Approval Type:</b>	Municipal sewage				
<b>Status:</b>	Approved				
<b>Application Type:</b>					
<b>Client Name:</b>					

Map Key	Number of Records	Direction/ Distance (m)	Elev/Diff (m)	Site	DB
---------	-------------------	----------------------------	------------------	------	----

Client Address:  
 Client City:  
 Client Postal Code:  
 Project Description:  
 Contaminants:  
 Emission Control:

<a href="#">8</a>	1 of 2	ENE/67.5	237.9 / 3.65	SOFIA STREET Barrie ON	WWIS
-------------------	--------	----------	--------------	---------------------------	------

<b>Well ID:</b>	7312681	<b>Flowing (Y/N):</b>	
<b>Construction Date:</b>		<b>Flow Rate:</b>	
<b>Use 1st:</b>		<b>Data Entry Status:</b>	
<b>Use 2nd:</b>		<b>Data Src:</b>	
<b>Final Well Status:</b>	0	<b>Date Received:</b>	14-Jun-2018 00:00:00
<b>Water Type:</b>		<b>Selected Flag:</b>	TRUE
<b>Casing Material:</b>		<b>Abandonment Rec:</b>	
<b>Audit No:</b>	Z103058	<b>Contractor:</b>	7314
<b>Tag:</b>	A139474	<b>Form Version:</b>	7
<b>Constructn Method:</b>		<b>Owner:</b>	
<b>Elevation (m):</b>		<b>County:</b>	SIMCOE
<b>Elevatn Reliabilty:</b>		<b>Lot:</b>	
<b>Depth to Bedrock:</b>		<b>Concession:</b>	
<b>Well Depth:</b>		<b>Concession Name:</b>	
<b>Overburden/Bedrock:</b>		<b>Easting NAD83:</b>	
<b>Pump Rate:</b>		<b>Northing NAD83:</b>	
<b>Static Water Level:</b>		<b>Zone:</b>	
<b>Clear/Cloudy:</b>		<b>UTM Reliability:</b>	
<b>Municipality:</b>	BARRIE CITY (VESPra)		
<b>Site Info:</b>			

PDF URL (Map):

**Additional Detail(s) (Map)**

**Well Completed Date:**  
**Year Completed:**  
**Depth (m):** 6.096  
**Latitude:** 44.3917359153389  
**Longitude:** -79.6931865212025  
**Path:**

**Bore Hole Information**

<b>Bore Hole ID:</b>	1007103640	<b>Elevation:</b>	
<b>DP2BR:</b>		<b>Elevrc:</b>	
<b>Spatial Status:</b>		<b>Zone:</b>	17
<b>Code OB:</b>		<b>East83:</b>	604081.00
<b>Code OB Desc:</b>		<b>North83:</b>	4916214.00
<b>Open Hole:</b>		<b>Org CS:</b>	UTM83
<b>Cluster Kind:</b>		<b>UTMRC:</b>	4
<b>Date Completed:</b>		<b>UTMRC Desc:</b>	margin of error : 30 m - 100 m
<b>Remarks:</b>		<b>Location Method:</b>	wwr
<b>Elevrc Desc:</b>			
<b>Location Source Date:</b>			
<b>Improvement Location Source:</b>			
<b>Improvement Location Method:</b>			
<b>Source Revision Comment:</b>			
<b>Supplier Comment:</b>			

**Overburden and Bedrock**

<b>Map Key</b>	<b>Number of Records</b>	<b>Direction/ Distance (m)</b>	<b>Elev/Diff (m)</b>	<b>Site</b>	<b>DB</b>
<b><u>Materials Interval</u></b>					
<b>Formation ID:</b>		1007211485			
<b>Layer:</b>		2			
<b>Color:</b>		6			
<b>General Color:</b>		BROWN			
<b>Mat1:</b>		28			
<b>Most Common Material:</b>		SAND			
<b>Mat2:</b>		06			
<b>Mat2 Desc:</b>		SILT			
<b>Mat3:</b>					
<b>Mat3 Desc:</b>					
<b>Formation Top Depth:</b>		5.0			
<b>Formation End Depth:</b>		13.0			
<b>Formation End Depth UOM:</b>		ft			
<b><u>Overburden and Bedrock</u></b>					
<b><u>Materials Interval</u></b>					
<b>Formation ID:</b>		1007211486			
<b>Layer:</b>		3			
<b>Color:</b>		2			
<b>General Color:</b>		GREY			
<b>Mat1:</b>		34			
<b>Most Common Material:</b>		TILL			
<b>Mat2:</b>		28			
<b>Mat2 Desc:</b>		SAND			
<b>Mat3:</b>		06			
<b>Mat3 Desc:</b>		SILT			
<b>Formation Top Depth:</b>		13.0			
<b>Formation End Depth:</b>		20.0			
<b>Formation End Depth UOM:</b>		ft			
<b><u>Overburden and Bedrock</u></b>					
<b><u>Materials Interval</u></b>					
<b>Formation ID:</b>		1007211484			
<b>Layer:</b>		1			
<b>Color:</b>		6			
<b>General Color:</b>		BROWN			
<b>Mat1:</b>		28			
<b>Most Common Material:</b>		SAND			
<b>Mat2:</b>		11			
<b>Mat2 Desc:</b>		GRAVEL			
<b>Mat3:</b>		01			
<b>Mat3 Desc:</b>		FILL			
<b>Formation Top Depth:</b>		0.0			
<b>Formation End Depth:</b>		5.0			
<b>Formation End Depth UOM:</b>		ft			
<b><u>Annular Space/Abandonment</u></b>					
<b><u>Sealing Record</u></b>					
<b>Plug ID:</b>		1007211492			
<b>Layer:</b>		1			
<b>Plug From:</b>		0.0			
<b>Plug To:</b>		15.0			
<b>Plug Depth UOM:</b>		ft			
<b><u>Method of Construction &amp; Well</u></b>					
<b><u>Use</u></b>					

<i>Map Key</i>	<i>Number of Records</i>	<i>Direction/ Distance (m)</i>	<i>Elev/Diff (m)</i>	<i>Site</i>	<i>DB</i>
<b>Method Construction ID:</b>		1007211491			
<b>Method Construction Code:</b>		6			
<b>Method Construction:</b>		Boring			
<b>Other Method Construction:</b>					
 <b><u>Pipe Information</u></b>					
<b>Pipe ID:</b>		1007211483			
<b>Casing No:</b>		0			
<b>Comment:</b>					
<b>Alt Name:</b>					
 <b><u>Construction Record - Casing</u></b>					
<b>Casing ID:</b>		1007211489			
<b>Layer:</b>		1			
<b>Material:</b>		5			
<b>Open Hole or Material:</b>		PLASTIC			
<b>Depth From:</b>		0.0			
<b>Depth To:</b>		15.0			
<b>Casing Diameter:</b>		2.0			
<b>Casing Diameter UOM:</b>		inch			
<b>Casing Depth UOM:</b>		ft			
 <b><u>Construction Record - Screen</u></b>					
<b>Screen ID:</b>		1007211490			
<b>Layer:</b>		1			
<b>Slot:</b>		10			
<b>Screen Top Depth:</b>		15.0			
<b>Screen End Depth:</b>		20.0			
<b>Screen Material:</b>		5			
<b>Screen Depth UOM:</b>		ft			
<b>Screen Diameter UOM:</b>		inch			
<b>Screen Diameter:</b>		2.0			
 <b><u>Water Details</u></b>					
<b>Water ID:</b>		1007211488			
<b>Layer:</b>					
<b>Kind Code:</b>					
<b>Kind:</b>					
<b>Water Found Depth:</b>					
<b>Water Found Depth UOM:</b>		ft			
 <b><u>Hole Diameter</u></b>					
<b>Hole ID:</b>		1007211487			
<b>Diameter:</b>					
<b>Depth From:</b>					
<b>Depth To:</b>					
<b>Hole Depth UOM:</b>		ft			
<b>Hole Diameter UOM:</b>		inch			
 <b><u>Links</u></b>					
<b>Bore Hole ID:</b>		1007103640		<b>Tag No:</b> A139474	
<b>Depth M:</b>		6.096		<b>Contractor:</b> 7314	
<b>Year Completed:</b>				<b>Path:</b> 731\7312681.pdf	
<b>Well Completed Dt:</b>				<b>Latitude:</b> 44.3917359153389	
<b>Audit No:</b>		Z103058		<b>Longitude:</b> -79.6931865212025	

Map Key	Number of Records	Direction/ Distance (m)	Elev/Diff (m)	Site	DB
<a href="#">8</a>	2 of 2	ENE/67.5	237.9 / 3.65	ON	WWIS
<b>Well ID:</b> 7312682 <b>Construction Date:</b> <b>Use 1st:</b> <b>Use 2nd:</b> <b>Final Well Status:</b> <b>Water Type:</b> <b>Casing Material:</b> <b>Audit No:</b> C38608 <b>Tag:</b> A139474 <b>Constructn Method:</b> <b>Elevation (m):</b> <b>Elevatn Reliabilty:</b> <b>Depth to Bedrock:</b> <b>Well Depth:</b> <b>Overburden/Bedrock:</b> <b>Pump Rate:</b> <b>Static Water Level:</b> <b>Clear/Cloudy:</b> <b>Municipality:</b> BARRIE CITY (VESPPRA) <b>Site Info:</b>		<b>Flowing (Y/N):</b> <b>Flow Rate:</b> <b>Data Entry Status:</b> Yes <b>Data Src:</b> <b>Date Received:</b> 14-Jun-2018 00:00:00 <b>Selected Flag:</b> TRUE <b>Abandonment Rec:</b> <b>Contractor:</b> 7314 <b>Form Version:</b> 8 <b>Owner:</b> <b>County:</b> SIMCOE <b>Lot:</b> <b>Concession:</b> <b>Concession Name:</b> <b>Easting NAD83:</b> <b>Northing NAD83:</b> <b>Zone:</b> <b>UTM Reliability:</b>			
<b>PDF URL (Map):</b>		<a href="https://d2khazk8e83rdv.cloudfront.net/moe_mapping/downloads/2Water/Wells_pdfs/731\7312682.pdf">https://d2khazk8e83rdv.cloudfront.net/moe_mapping/downloads/2Water/Wells_pdfs/731\7312682.pdf</a>			
<b><u>Additional Detail(s) (Map)</u></b>					
<b>Well Completed Date:</b> 2018/05/10 <b>Year Completed:</b> 2018 <b>Depth (m):</b> <b>Latitude:</b> 44.3917359153389 <b>Longitude:</b> -79.6931865212025 <b>Path:</b> 731\7312682.pdf					
<b><u>Bore Hole Information</u></b>					
<b>Bore Hole ID:</b> 1007103643 <b>DP2BR:</b> <b>Spatial Status:</b> <b>Code OB:</b> <b>Code OB Desc:</b> <b>Open Hole:</b> <b>Cluster Kind:</b> <b>Date Completed:</b> 10-May-2018 00:00:00 <b>Remarks:</b> <b>Elevrc Desc:</b> <b>Location Source Date:</b> <b>Improvement Location Source:</b> <b>Improvement Location Method:</b> <b>Source Revision Comment:</b> <b>Supplier Comment:</b>		<b>Elevation:</b> <b>Elevrc:</b> <b>Zone:</b> 17 <b>East83:</b> 604081.00 <b>North83:</b> 4916214.00 <b>Org CS:</b> UTM83 <b>UTMRC:</b> 4 <b>UTMRC Desc:</b> margin of error : 30 m - 100 m <b>Location Method:</b> wwr			
<b><u>Links</u></b>					
<b>Bore Hole ID:</b> 1007103643 <b>Depth M:</b> <b>Year Completed:</b> 2018 <b>Well Completed Dt:</b> 2018/05/10 <b>Audit No:</b> C38608		<b>Tag No:</b> A139474 <b>Contractor:</b> 7314 <b>Path:</b> 731\7312682.pdf <b>Latitude:</b> 44.3917359153389 <b>Longitude:</b> -79.6931865212025			

Map Key	Number of Records	Direction/ Distance (m)	Elev/Diff (m)	Site	DB
<a href="#">9</a>	1 of 1	NE/70.5	241.1 / 6.90	ON	WWIS
<b>Well ID:</b> 7358540 <b>Construction Date:</b> <b>Use 1st:</b> <b>Use 2nd:</b> <b>Final Well Status:</b> <b>Water Type:</b> <b>Casing Material:</b> <b>Audit No:</b> Z334677 <b>Tag:</b> A291909 <b>Constructn Method:</b> <b>Elevation (m):</b> <b>Elevatn Reliabilty:</b> <b>Depth to Bedrock:</b> <b>Well Depth:</b> <b>Overburden/Bedrock:</b> <b>Pump Rate:</b> <b>Static Water Level:</b> <b>Clear/Cloudy:</b> <b>Municipality:</b> BARRIE CITY (VESPra) <b>Site Info:</b>		<b>Flowing (Y/N):</b> <b>Flow Rate:</b> <b>Data Entry Status:</b> Yes <b>Data Src:</b> <b>Date Received:</b> 20-May-2020 00:00:00 <b>Selected Flag:</b> TRUE <b>Abandonment Rec:</b> <b>Contractor:</b> 7241 <b>Form Version:</b> 7 <b>Owner:</b> <b>County:</b> SIMCOE <b>Lot:</b> <b>Concession:</b> <b>Concession Name:</b> <b>Easting NAD83:</b> <b>Northing NAD83:</b> <b>Zone:</b> <b>UTM Reliability:</b>			
<b>PDF URL (Map):</b>					
<b><u>Additional Detail(s) (Map)</u></b>					
<b>Well Completed Date:</b> 2020/03/30 <b>Year Completed:</b> 2020 <b>Depth (m):</b> <b>Latitude:</b> 44.392299837044 <b>Longitude:</b> -79.6936887582629 <b>Path:</b>					
<b><u>Bore Hole Information</u></b>					
<b>Bore Hole ID:</b> 1008278815 <b>DP2BR:</b> <b>Spatial Status:</b> <b>Code OB:</b> <b>Code OB Desc:</b> <b>Open Hole:</b> <b>Cluster Kind:</b> <b>Date Completed:</b> 30-Mar-2020 00:00:00 <b>Remarks:</b> <b>Elevrc Desc:</b> <b>Location Source Date:</b> <b>Improvement Location Source:</b> <b>Improvement Location Method:</b> <b>Source Revision Comment:</b> <b>Supplier Comment:</b>		<b>Elevation:</b> <b>Elevrc:</b> <b>Zone:</b> 17 <b>East83:</b> 604040.00 <b>North83:</b> 4916276.00 <b>Org CS:</b> UTM83 <b>UTMRC:</b> 4 <b>UTMRC Desc:</b> margin of error : 30 m - 100 m <b>Location Method:</b> wwr			
<b><u>Links</u></b>					
<b>Bore Hole ID:</b> 1008278815 <b>Depth M:</b> <b>Year Completed:</b> 2020 <b>Well Completed Dt:</b> 2020/03/30 <b>Audit No:</b> Z334677		<b>Tag No:</b> A291909 <b>Contractor:</b> 7241 <b>Path:</b> <b>Latitude:</b> 44.392299837044 <b>Longitude:</b> -79.6936887582629			
<a href="#">10</a>	1 of 1	SSE/78.8	232.6 / -1.63	31 Ross Street	EHS

Map Key	Number of Records	Direction/ Distance (m)	Elev/Diff (m)	Site	DB
<b>Barrie ON L4N 1E8</b>					
<b>Order No:</b>	20190710204			<b>Nearest Intersection:</b>	
<b>Status:</b>	C			<b>Municipality:</b>	
<b>Report Type:</b>	Standard Report			<b>Client Prov/State:</b>	ON
<b>Report Date:</b>	17-JUL-19			<b>Search Radius (km):</b>	.25
<b>Date Received:</b>	10-JUL-19			<b>X:</b>	-79.694013
<b>Previous Site Name:</b>				<b>Y:</b>	44.390616
<b>Lot/Building Size:</b>					
<b>Additional Info Ordered:</b>	Fire Insur. Maps and/or Site Plans; City Directory				

<a href="#"><u>11</u></a>	1 of 1	<b>SSE/82.0</b>	<b>231.3 / -2.90</b>	<b>31 ROSS STREET lot 23 con 5 BARRIE ON</b>	<b>WWIS</b>
<b>Well ID:</b>	7341963			<b>Flowing (Y/N):</b>	
<b>Construction Date:</b>				<b>Flow Rate:</b>	
<b>Use 1st:</b>	Monitoring			<b>Data Entry Status:</b>	
<b>Use 2nd:</b>				<b>Data Src:</b>	
<b>Final Well Status:</b>	Observation Wells			<b>Date Received:</b>	30-Sep-2019 00:00:00
<b>Water Type:</b>				<b>Selected Flag:</b>	TRUE
<b>Casing Material:</b>				<b>Abandonment Rec:</b>	
<b>Audit No:</b>	LFJRL8Z9			<b>Contractor:</b>	7190
<b>Tag:</b>	A273482			<b>Form Version:</b>	9
<b>Constructn Method:</b>				<b>Owner:</b>	
<b>Elevation (m):</b>				<b>County:</b>	SIMCOE
<b>Elevatn Reliabilty:</b>				<b>Lot:</b>	023
<b>Depth to Bedrock:</b>				<b>Concession:</b>	05
<b>Well Depth:</b>				<b>Concession Name:</b>	CON
<b>Overburden/Bedrock:</b>				<b>Easting NAD83:</b>	
<b>Pump Rate:</b>				<b>Northing NAD83:</b>	
<b>Static Water Level:</b>				<b>Zone:</b>	
<b>Clear/Cloudy:</b>				<b>UTM Reliability:</b>	
<b>Municipality:</b>	BARRIE CITY (VESPREA)				
<b>Site Info:</b>					
<b>PDF URL (Map):</b>	<a href="https://d2khazk8e83rdv.cloudfront.net/moe_mapping/downloads/2Water/Wells_pdfs/734\7341963.pdf">https://d2khazk8e83rdv.cloudfront.net/moe_mapping/downloads/2Water/Wells_pdfs/734\7341963.pdf</a>				

**Additional Detail(s) (Map)**

<b>Well Completed Date:</b>	2019/08/02
<b>Year Completed:</b>	2019
<b>Depth (m):</b>	6.096
<b>Latitude:</b>	44.3905488934909
<b>Longitude:</b>	-79.6940918193132
<b>Path:</b>	734\7341963.pdf

**Bore Hole Information**

<b>Bore Hole ID:</b>	1007645519	<b>Elevation:</b>	
<b>DP2BR:</b>		<b>Elevrc:</b>	
<b>Spatial Status:</b>		<b>Zone:</b>	17
<b>Code OB:</b>		<b>East83:</b>	604011.00
<b>Code OB Desc:</b>		<b>North83:</b>	4916081.00
<b>Open Hole:</b>		<b>Org CS:</b>	UTM83
<b>Cluster Kind:</b>		<b>UTMRC:</b>	4
<b>Date Completed:</b>	02-Aug-2019 00:00:00	<b>UTMRC Desc:</b>	margin of error : 30 m - 100 m
<b>Remarks:</b>		<b>Location Method:</b>	wwr
<b>Elevrc Desc:</b>			
<b>Location Source Date:</b>			
<b>Improvement Location Source:</b>			
<b>Improvement Location Method:</b>			
<b>Source Revision Comment:</b>			

<b>Map Key</b>	<b>Number of Records</b>	<b>Direction/ Distance (m)</b>	<b>Elev/Diff (m)</b>	<b>Site</b>	<b>DB</b>
<b>Supplier Comment:</b>					
<b><u>Overburden and Bedrock Materials Interval</u></b>					
<b>Formation ID:</b>		1007645916			
<b>Layer:</b>		2			
<b>Color:</b>		6			
<b>General Color:</b>		BROWN			
<b>Mat1:</b>		28			
<b>Most Common Material:</b>		SAND			
<b>Mat2:</b>		84			
<b>Mat2 Desc:</b>		SILTY			
<b>Mat3:</b>					
<b>Mat3 Desc:</b>					
<b>Formation Top Depth:</b>		10.0			
<b>Formation End Depth:</b>		20.0			
<b>Formation End Depth UOM:</b>		ft			
<b><u>Overburden and Bedrock Materials Interval</u></b>					
<b>Formation ID:</b>		1007645915			
<b>Layer:</b>		1			
<b>Color:</b>		6			
<b>General Color:</b>		BROWN			
<b>Mat1:</b>		28			
<b>Most Common Material:</b>		SAND			
<b>Mat2:</b>		11			
<b>Mat2 Desc:</b>		GRAVEL			
<b>Mat3:</b>					
<b>Mat3 Desc:</b>					
<b>Formation Top Depth:</b>		0.0			
<b>Formation End Depth:</b>		10.0			
<b>Formation End Depth UOM:</b>		ft			
<b><u>Annular Space/Abandonment Sealing Record</u></b>					
<b>Plug ID:</b>		1007646213			
<b>Layer:</b>		1			
<b>Plug From:</b>					
<b>Plug To:</b>					
<b>Plug Depth UOM:</b>		ft			
<b><u>Annular Space/Abandonment Sealing Record</u></b>					
<b>Plug ID:</b>		1007646329			
<b>Layer:</b>		2			
<b>Plug From:</b>		0.0			
<b>Plug To:</b>		13.0			
<b>Plug Depth UOM:</b>		ft			
<b><u>Annular Space/Abandonment Sealing Record</u></b>					
<b>Plug ID:</b>		1007646330			
<b>Layer:</b>		3			
<b>Plug From:</b>		13.0			
<b>Plug To:</b>		20.0			
<b>Plug Depth UOM:</b>		ft			

<b>Map Key</b>	<b>Number of Records</b>	<b>Direction/ Distance (m)</b>	<b>Elev/Diff (m)</b>	<b>Site</b>	<b>DB</b>
<b><u>Annular Space/Abandonment Sealing Record</u></b>					
<b>Plug ID:</b>		1007646328			
<b>Layer:</b>		1			
<b>Plug From:</b>		0.0			
<b>Plug To:</b>		1.0			
<b>Plug Depth UOM:</b>		ft			
<b><u>Method of Construction &amp; Well Use</u></b>					
<b>Method Construction ID:</b>		1007645713			
<b>Method Construction Code:</b>		E			
<b>Method Construction:</b>		Auger			
<b>Other Method Construction:</b>					
<b><u>Pipe Information</u></b>					
<b>Pipe ID:</b>		1007645643			
<b>Casing No:</b>		0			
<b>Comment:</b>					
<b>Alt Name:</b>					
<b><u>Construction Record - Casing</u></b>					
<b>Casing ID:</b>		1007646033			
<b>Layer:</b>		1			
<b>Material:</b>		7			
<b>Open Hole or Material:</b>		OTHER			
<b>Depth From:</b>		0.0			
<b>Depth To:</b>		1.0			
<b>Casing Diameter:</b>		6.0			
<b>Casing Diameter UOM:</b>		inch			
<b>Casing Depth UOM:</b>		ft			
<b><u>Construction Record - Casing</u></b>					
<b>Casing ID:</b>		1007646034			
<b>Layer:</b>		2			
<b>Material:</b>		5			
<b>Open Hole or Material:</b>		PLASTIC			
<b>Depth From:</b>		0.0			
<b>Depth To:</b>		15.0			
<b>Casing Diameter:</b>		1.25			
<b>Casing Diameter UOM:</b>		inch			
<b>Casing Depth UOM:</b>		ft			
<b><u>Construction Record - Screen</u></b>					
<b>Screen ID:</b>		1007646103			
<b>Layer:</b>		1			
<b>Slot:</b>		010			
<b>Screen Top Depth:</b>		15.0			
<b>Screen End Depth:</b>		20.0			
<b>Screen Material:</b>		5			
<b>Screen Depth UOM:</b>		ft			
<b>Screen Diameter UOM:</b>		inch			
<b>Screen Diameter:</b>		1.25			

Map Key	Number of Records	Direction/ Distance (m)	Elev/Diff (m)	Site	DB
---------	-------------------	----------------------------	------------------	------	----

**Results of Well Yield Testing**

**Pump Test ID:** 1007645644  
**Pump Set At:**  
**Static Level:**  
**Final Level After Pumping:**  
**Recommended Pump Depth:**  
**Pumping Rate:**  
**Flowing Rate:**  
**Recommended Pump Rate:**  
**Levels UOM:** ft  
**Rate UOM:** GPM  
**Water State After Test Code:**  
**Water State After Test:**  
**Pumping Test Method:**  
**Pumping Duration HR:**  
**Pumping Duration MIN:**  
**Flowing:**

**Hole Diameter**

**Hole ID:** 1007646158  
**Diameter:** 6.5  
**Depth From:** 0.0  
**Depth To:** 20.0  
**Hole Depth UOM:** ft  
**Hole Diameter UOM:** inch

**Links**

<b>Bore Hole ID:</b>	1007645519	<b>Tag No:</b>	A273482
<b>Depth M:</b>	6.096	<b>Contractor:</b>	7190
<b>Year Completed:</b>	2019	<b>Path:</b>	734\7341963.pdf
<b>Well Completed Dt:</b>	2019/08/02	<b>Latitude:</b>	44.3905488934909
<b>Audit No:</b>	LFJRL8Z9	<b>Longitude:</b>	-79.6940918193132

<a href="#"><u>12</u></a>	1 of 7	NE/82.7	240.4 / 6.17	BELL CANADA ADMINISTRATIVE SERVICES 136 BAYFIELD ST., FL 1 BARRIE ON L4M 3B1	GEN
---------------------------	--------	---------	--------------	---	-----

<b>Generator No:</b>	ON0033932	<b>Status:</b>	
<b>SIC Code:</b>	4821	<b>Co Admin:</b>	
<b>SIC Description:</b>	TELECOMMUN. CARRRIERS	<b>Choice of Contact:</b>	
<b>Approval Years:</b>	86,87,88,89,90	<b>Phone No Admin:</b>	
<b>PO Box No:</b>		<b>Contam. Facility:</b>	
<b>Country:</b>		<b>MHSW Facility:</b>	

**Detail(s)**

**Waste Class:** 122  
**Waste Class Desc:** ALKALINE WASTES - OTHER METALS

<a href="#"><u>12</u></a>	2 of 7	NE/82.7	240.4 / 6.17	BELL CANADA 136 BAYFIELD STREET BARRIE ON L4M 3B1	GEN
---------------------------	--------	---------	--------------	---	-----

<b>Generator No:</b>	ON0033932	<b>Status:</b>	
<b>SIC Code:</b>	4821	<b>Co Admin:</b>	
<b>SIC Description:</b>	TELECOMMUN. CARRRIER	<b>Choice of Contact:</b>	
<b>Approval Years:</b>	92,93,97	<b>Phone No Admin:</b>	

Map Key	Number of Records	Direction/ Distance (m)	Elev/Diff (m)	Site	DB
<b>PO Box No:</b> <b>Country:</b>				<b>Contam. Facility:</b> <b>MHSW Facility:</b>	
<b><u>Detail(s)</u></b>					
<b>Waste Class:</b>		122			
<b>Waste Class Desc:</b>		ALKALINE WASTES - OTHER METALS			
<a href="#">12</a>	3 of 7	NE/82.7	240.4 / 6.17	BELL CANADA 05-202 ADMINISTRATIVE SERVICES 136 BAYFIELD ST., FL 1 BARRIE ON L4M 3B1	GEN
<b>Generator No:</b>		ON0033932		<b>Status:</b>	
<b>SIC Code:</b>		4821		<b>Co Admin:</b>	
<b>SIC Description:</b>		TELECOMMUN. CARRRIER		<b>Choice of Contact:</b>	
<b>Approval Years:</b>		94,95,96		<b>Phone No Admin:</b>	
<b>PO Box No:</b>				<b>Contam. Facility:</b>	
<b>Country:</b>				<b>MHSW Facility:</b>	
<b><u>Detail(s)</u></b>					
<b>Waste Class:</b>		122			
<b>Waste Class Desc:</b>		ALKALINE WASTES - OTHER METALS			
<a href="#">12</a>	4 of 7	NE/82.7	240.4 / 6.17	BELL CANADA ADMINISTRATIVE SERVICES, 1ST FLOOR 136 BAYFIELD STREET BARRIE ON L4M 3B1	GEN
<b>Generator No:</b>		ON0033932		<b>Status:</b>	
<b>SIC Code:</b>		4821		<b>Co Admin:</b>	
<b>SIC Description:</b>		TELECOMMUN. CARRRIERS		<b>Choice of Contact:</b>	
<b>Approval Years:</b>		98,99,00,01		<b>Phone No Admin:</b>	
<b>PO Box No:</b>				<b>Contam. Facility:</b>	
<b>Country:</b>				<b>MHSW Facility:</b>	
<b><u>Detail(s)</u></b>					
<b>Waste Class:</b>		122			
<b>Waste Class Desc:</b>		ALKALINE WASTES - OTHER METALS			
<a href="#">12</a>	5 of 7	NE/82.7	240.4 / 6.17	BARRIE PUBLIC UTILITIES COMMISSION BAYFIELD INVESTMENTS-136 BAYFIELD ST. C/O 15 BAYFIELD ST. BARRIE ON L4M 3B1	GEN
<b>Generator No:</b>		ON0519718		<b>Status:</b>	
<b>SIC Code:</b>		4911		<b>Co Admin:</b>	
<b>SIC Description:</b>		ELECT. POWER SYS.		<b>Choice of Contact:</b>	
<b>Approval Years:</b>		89		<b>Phone No Admin:</b>	
<b>PO Box No:</b>				<b>Contam. Facility:</b>	
<b>Country:</b>				<b>MHSW Facility:</b>	
<b><u>Detail(s)</u></b>					
<b>Waste Class:</b>		122			
<b>Waste Class Desc:</b>		ALKALINE WASTES - OTHER METALS			
<b>Waste Class:</b>		251			

Map Key	Number of Records	Direction/ Distance (m)	Elev/Diff (m)	Site	DB
<b>Waste Class Desc:</b>		OIL SKIMMINGS & SLUDGES			
<a href="#">12</a>	6 of 7	NE/82.7	240.4 / 6.17	BARRIE PUBLIC UTILITIES COMMISSION04-331 BAYFIELD INVESTMENTS-136 BAYFIELD ST. C/O 15 BAYFIELD ST. BARRIE ON L4M 3B1	GEN
<b>Generator No:</b>	ON0519718			<b>Status:</b>	
<b>SIC Code:</b>	4911			<b>Co Admin:</b>	
<b>SIC Description:</b>	ELECT. POWER SYS.			<b>Choice of Contact:</b>	
<b>Approval Years:</b>	92,93,94,95,96,97,98			<b>Phone No Admin:</b>	
<b>PO Box No:</b>				<b>Contam. Facility:</b>	
<b>Country:</b>				<b>MHSW Facility:</b>	
<b>Detail(s)</b>					
<b>Waste Class:</b>	122				
<b>Waste Class Desc:</b>	ALKALINE WASTES - OTHER METALS				
<b>Waste Class:</b>	251				
<b>Waste Class Desc:</b>	OIL SKIMMINGS & SLUDGES				
<a href="#">12</a>	7 of 7	NE/82.7	240.4 / 6.17	136 Bayfield St and 14 Sophia St W Barrie ON L4M 3B3	EHS
<b>Order No:</b>	20200124098			<b>Nearest Intersection:</b>	
<b>Status:</b>	C			<b>Municipality:</b>	
<b>Report Type:</b>	Standard Report			<b>Client Prov/State:</b>	BC
<b>Report Date:</b>	29-JAN-20			<b>Search Radius (km):</b>	.25
<b>Date Received:</b>	24-JAN-20			<b>X:</b>	-79.6934422
<b>Previous Site Name:</b>				<b>Y:</b>	44.3922914
<b>Lot/Building Size:</b>					
<b>Additional Info Ordered:</b>	Fire Insur. Maps and/or Site Plans; Aerial Photos				
<a href="#">13</a>	1 of 1	SSE/89.8	231.3 / -2.90	31 ROSS STREET lot 23 con 5 BARRIE ON	WWIS
<b>Well ID:</b>	7341964			<b>Flowing (Y/N):</b>	
<b>Construction Date:</b>				<b>Flow Rate:</b>	
<b>Use 1st:</b>	Monitoring			<b>Data Entry Status:</b>	
<b>Use 2nd:</b>				<b>Data Src:</b>	
<b>Final Well Status:</b>	Observation Wells			<b>Date Received:</b>	30-Sep-2019 00:00:00
<b>Water Type:</b>				<b>Selected Flag:</b>	TRUE
<b>Casing Material:</b>				<b>Abandonment Rec:</b>	
<b>Audit No:</b>	G6NFSM3X			<b>Contractor:</b>	7190
<b>Tag:</b>	A273483			<b>Form Version:</b>	9
<b>Constructn Method:</b>				<b>Owner:</b>	
<b>Elevation (m):</b>				<b>County:</b>	SIMCOE
<b>Elevatn Reliabilty:</b>				<b>Lot:</b>	023
<b>Depth to Bedrock:</b>				<b>Concession:</b>	05
<b>Well Depth:</b>				<b>Concession Name:</b>	CON
<b>Overburden/Bedrock:</b>				<b>Easting NAD83:</b>	
<b>Pump Rate:</b>				<b>Northing NAD83:</b>	
<b>Static Water Level:</b>				<b>Zone:</b>	
<b>Clear/Cloudy:</b>				<b>UTM Reliability:</b>	
<b>Municipality:</b>	BARRIE CITY (VESPREA)				
<b>Site Info:</b>					
<b>PDF URL (Map):</b>	<a href="https://d2khazk8e83rdv.cloudfront.net/moe_mapping/downloads/2Water/Wells_pdfs/734\7341964.pdf">https://d2khazk8e83rdv.cloudfront.net/moe_mapping/downloads/2Water/Wells_pdfs/734\7341964.pdf</a>				

**Additional Detail(s) (Map)**

Map Key	Number of Records	Direction/ Distance (m)	Elev/Diff (m)	Site	DB
---------	-------------------	----------------------------	------------------	------	----

**Well Completed Date:** 2019/08/02  
**Year Completed:** 2019  
**Depth (m):** 6.096  
**Latitude:** 44.3905204564492  
**Longitude:** -79.6939668974948  
**Path:** 734\7341964.pdf

**Bore Hole Information**

<b>Bore Hole ID:</b>	1007645522	<b>Elevation:</b>	
<b>DP2BR:</b>		<b>Elevrc:</b>	
<b>Spatial Status:</b>		<b>Zone:</b>	17
<b>Code OB:</b>		<b>East83:</b>	604021.00
<b>Code OB Desc:</b>		<b>North83:</b>	4916078.00
<b>Open Hole:</b>		<b>Org CS:</b>	UTM83
<b>Cluster Kind:</b>		<b>UTMRC:</b>	4
<b>Date Completed:</b>	02-Aug-2019 00:00:00	<b>UTMRC Desc:</b>	margin of error : 30 m - 100 m
<b>Remarks:</b>		<b>Location Method:</b>	wwr
<b>Elevrc Desc:</b>			
<b>Location Source Date:</b>			
<b>Improvement Location Source:</b>			
<b>Improvement Location Method:</b>			
<b>Source Revision Comment:</b>			
<b>Supplier Comment:</b>			

**Overburden and Bedrock**

**Materials Interval**

**Formation ID:** 1007645918  
**Layer:** 2  
**Color:** 6  
**General Color:** BROWN  
**Mat1:** 08  
**Most Common Material:** FINE SAND  
**Mat2:** 84  
**Mat2 Desc:** SILTY  
**Mat3:**  
**Mat3 Desc:**  
**Formation Top Depth:** 10.0  
**Formation End Depth:** 15.0  
**Formation End Depth UOM:** ft

**Overburden and Bedrock**

**Materials Interval**

**Formation ID:** 1007645917  
**Layer:** 1  
**Color:** 6  
**General Color:** BROWN  
**Mat1:** 28  
**Most Common Material:** SAND  
**Mat2:** 11  
**Mat2 Desc:** GRAVEL  
**Mat3:**  
**Mat3 Desc:**  
**Formation Top Depth:** 0.0  
**Formation End Depth:** 10.0  
**Formation End Depth UOM:** ft

**Overburden and Bedrock**

**Materials Interval**

<b>Map Key</b>	<b>Number of Records</b>	<b>Direction/ Distance (m)</b>	<b>Elev/Diff (m)</b>	<b>Site</b>	<b>DB</b>
<b>Formation ID:</b>		1007645919			
<b>Layer:</b>		3			
<b>Color:</b>		2			
<b>General Color:</b>		GREY			
<b>Mat1:</b>		28			
<b>Most Common Material:</b>		SAND			
<b>Mat2:</b>		84			
<b>Mat2 Desc:</b>		SILTY			
<b>Mat3:</b>					
<b>Mat3 Desc:</b>					
<b>Formation Top Depth:</b>		15.0			
<b>Formation End Depth:</b>		20.0			
<b>Formation End Depth UOM:</b>		ft			
<b><u>Annular Space/Abandonment Sealing Record</u></b>					
<b>Plug ID:</b>		1007646214			
<b>Layer:</b>		1			
<b>Plug From:</b>					
<b>Plug To:</b>					
<b>Plug Depth UOM:</b>		ft			
<b><u>Annular Space/Abandonment Sealing Record</u></b>					
<b>Plug ID:</b>		1007646331			
<b>Layer:</b>		1			
<b>Plug From:</b>		0.0			
<b>Plug To:</b>		1.0			
<b>Plug Depth UOM:</b>		ft			
<b><u>Annular Space/Abandonment Sealing Record</u></b>					
<b>Plug ID:</b>		1007646333			
<b>Layer:</b>		3			
<b>Plug From:</b>		13.0			
<b>Plug To:</b>		20.0			
<b>Plug Depth UOM:</b>		ft			
<b><u>Annular Space/Abandonment Sealing Record</u></b>					
<b>Plug ID:</b>		1007646332			
<b>Layer:</b>		2			
<b>Plug From:</b>		0.0			
<b>Plug To:</b>		13.0			
<b>Plug Depth UOM:</b>		ft			
<b><u>Method of Construction &amp; Well Use</u></b>					
<b>Method Construction ID:</b>		1007645714			
<b>Method Construction Code:</b>		E			
<b>Method Construction:</b>		Auger			
<b>Other Method Construction:</b>					
<b><u>Pipe Information</u></b>					

<i>Map Key</i>	<i>Number of Records</i>	<i>Direction/ Distance (m)</i>	<i>Elev/Diff (m)</i>	<i>Site</i>	<i>DB</i>
<i>Pipe ID:</i>		1007645645			
<i>Casing No:</i>		0			
<i>Comment:</i>					
<i>Alt Name:</i>					
 <b><u>Construction Record - Casing</u></b>					
<i>Casing ID:</i>		1007646035			
<i>Layer:</i>		1			
<i>Material:</i>		7			
<i>Open Hole or Material:</i>		OTHER			
<i>Depth From:</i>		0.0			
<i>Depth To:</i>		1.0			
<i>Casing Diameter:</i>		6.0			
<i>Casing Diameter UOM:</i>		inch			
<i>Casing Depth UOM:</i>		ft			
 <b><u>Construction Record - Casing</u></b>					
<i>Casing ID:</i>		1007646036			
<i>Layer:</i>		2			
<i>Material:</i>		5			
<i>Open Hole or Material:</i>		PLASTIC			
<i>Depth From:</i>		0.0			
<i>Depth To:</i>		15.0			
<i>Casing Diameter:</i>		1.25			
<i>Casing Diameter UOM:</i>		inch			
<i>Casing Depth UOM:</i>		ft			
 <b><u>Construction Record - Screen</u></b>					
<i>Screen ID:</i>		1007646104			
<i>Layer:</i>		1			
<i>Slot:</i>		010			
<i>Screen Top Depth:</i>		15.0			
<i>Screen End Depth:</i>		20.0			
<i>Screen Material:</i>		5			
<i>Screen Depth UOM:</i>		ft			
<i>Screen Diameter UOM:</i>		inch			
<i>Screen Diameter:</i>		1.25			
 <b><u>Results of Well Yield Testing</u></b>					
<i>Pump Test ID:</i>		1007645646			
<i>Pump Set At:</i>					
<i>Static Level:</i>		19.5			
<i>Final Level After Pumping:</i>					
<i>Recommended Pump Depth:</i>					
<i>Pumping Rate:</i>					
<i>Flowing Rate:</i>					
<i>Recommended Pump Rate:</i>					
<i>Levels UOM:</i>		ft			
<i>Rate UOM:</i>		GPM			
<i>Water State After Test Code:</i>					
<i>Water State After Test:</i>					
<i>Pumping Test Method:</i>					
<i>Pumping Duration HR:</i>					
<i>Pumping Duration MIN:</i>					
<i>Flowing:</i>					
 <b><u>Water Details</u></b>					

Map Key	Number of Records	Direction/ Distance (m)	Elev/Diff (m)	Site	DB
---------	-------------------	----------------------------	------------------	------	----

**Water ID:** 1007645810  
**Layer:** 1  
**Kind Code:** 8  
**Kind:** Untested  
**Water Found Depth:** 19.5  
**Water Found Depth UOM:** ft

**Hole Diameter**

**Hole ID:** 1007646159  
**Diameter:** 6.5  
**Depth From:** 0.0  
**Depth To:** 20.0  
**Hole Depth UOM:** ft  
**Hole Diameter UOM:** inch

**Links**

<b>Bore Hole ID:</b>	1007645522	<b>Tag No:</b>	A273483
<b>Depth M:</b>	6.096	<b>Contractor:</b>	7190
<b>Year Completed:</b>	2019	<b>Path:</b>	734\7341964.pdf
<b>Well Completed Dt:</b>	2019/08/02	<b>Latitude:</b>	44.3905204564492
<b>Audit No:</b>	G6NFSM3X	<b>Longitude:</b>	-79.6939668974948

[14](#)    1 of 1    **ENE/93.2**    **239.2 / 5.01**    **ON**    **WWIS**

<b>Well ID:</b>	7358538	<b>Flowing (Y/N):</b>	
<b>Construction Date:</b>		<b>Flow Rate:</b>	
<b>Use 1st:</b>		<b>Data Entry Status:</b>	Yes
<b>Use 2nd:</b>		<b>Data Src:</b>	
<b>Final Well Status:</b>		<b>Date Received:</b>	20-May-2020 00:00:00
<b>Water Type:</b>		<b>Selected Flag:</b>	TRUE
<b>Casing Material:</b>		<b>Abandonment Rec:</b>	
<b>Audit No:</b>	Z334617	<b>Contractor:</b>	7241
<b>Tag:</b>	A288720	<b>Form Version:</b>	7
<b>Constructn Method:</b>		<b>Owner:</b>	
<b>Elevation (m):</b>		<b>County:</b>	SIMCOE
<b>Elevatn Reliability:</b>		<b>Lot:</b>	
<b>Depth to Bedrock:</b>		<b>Concession:</b>	
<b>Well Depth:</b>		<b>Concession Name:</b>	
<b>Overburden/Bedrock:</b>		<b>Easting NAD83:</b>	
<b>Pump Rate:</b>		<b>Northing NAD83:</b>	
<b>Static Water Level:</b>		<b>Zone:</b>	
<b>Clear/Cloudy:</b>		<b>UTM Reliability:</b>	
<b>Municipality:</b>	BARRIE CITY (VESPra)		
<b>Site Info:</b>			

**PDF URL (Map):**

**Additional Detail(s) (Map)**

**Well Completed Date:** 2020/03/09  
**Year Completed:** 2020  
**Depth (m):**  
**Latitude:** 44.3919769189829  
**Longitude:** -79.6930053770013  
**Path:**

**Bore Hole Information**

**Bore Hole ID:** 1008278809    **Elevation:**

Map Key	Number of Records	Direction/ Distance (m)	Elev/Diff (m)	Site	DB
<b>DP2BR:</b> <b>Spatial Status:</b> <b>Code OB:</b> <b>Code OB Desc:</b> <b>Open Hole:</b> <b>Cluster Kind:</b> <b>Date Completed:</b> 09-Mar-2020 00:00:00 <b>Remarks:</b> <b>Elevrc Desc:</b> <b>Location Source Date:</b> <b>Improvement Location Source:</b> <b>Improvement Location Method:</b> <b>Source Revision Comment:</b> <b>Supplier Comment:</b>				<b>Elevrc:</b> <b>Zone:</b> 17 <b>East83:</b> 604095.00 <b>North83:</b> 4916241.00 <b>Org CS:</b> UTM83 <b>UTMRC:</b> 4 <b>UTMRC Desc:</b> margin of error : 30 m - 100 m <b>Location Method:</b> wwr	
<b>Links</b>					
<b>Bore Hole ID:</b> 1008278809 <b>Depth M:</b> <b>Year Completed:</b> 2020 <b>Well Completed Dt:</b> 2020/03/09 <b>Audit No:</b> Z334617				<b>Tag No:</b> A288720 <b>Contractor:</b> 7241 <b>Path:</b> <b>Latitude:</b> 44.3919769189829 <b>Longitude:</b> -79.69390053770013	

<a href="#">15</a>	1 of 1	NNE/96.6	244.9 / 10.73	ON	WWIS
<b>Well ID:</b> 7358541 <b>Construction Date:</b> <b>Use 1st:</b> <b>Use 2nd:</b> <b>Final Well Status:</b> <b>Water Type:</b> <b>Casing Material:</b> <b>Audit No:</b> Z334618 <b>Tag:</b> A288721 <b>Constructn Method:</b> <b>Elevation (m):</b> <b>Elevatn Reliability:</b> <b>Depth to Bedrock:</b> <b>Well Depth:</b> <b>Overburden/Bedrock:</b> <b>Pump Rate:</b> <b>Static Water Level:</b> <b>Clear/Cloudy:</b> <b>Municipality:</b> BARRIE CITY (VESPRA) <b>Site Info:</b>				<b>Flowing (Y/N):</b> <b>Flow Rate:</b> <b>Data Entry Status:</b> Yes <b>Data Src:</b> <b>Date Received:</b> 20-May-2020 00:00:00 <b>Selected Flag:</b> TRUE <b>Abandonment Rec:</b> <b>Contractor:</b> 7241 <b>Form Version:</b> 7 <b>Owner:</b> <b>County:</b> SIMCOE <b>Lot:</b> <b>Concession:</b> <b>Concession Name:</b> <b>Easting NAD83:</b> <b>Northing NAD83:</b> <b>Zone:</b> <b>UTM Reliability:</b>	

PDF URL (Map):

**Additional Detail(s) (Map)**

**Well Completed Date:** 2020/03/09  
**Year Completed:** 2020  
**Depth (m):**  
**Latitude:** 44.3926364463465  
**Longitude:** -79.6939951662089  
**Path:**

**Bore Hole Information**

**Bore Hole ID:** 1008278818  
**DP2BR:**

**Elevation:**  
**Elevrc:**

Map Key	Number of Records	Direction/ Distance (m)	Elev/Diff (m)	Site	DB
<b>Spatial Status:</b> <b>Code OB:</b> <b>Code OB Desc:</b> <b>Open Hole:</b> <b>Cluster Kind:</b> <b>Date Completed:</b> 09-Mar-2020 00:00:00 <b>Remarks:</b> <b>Elevrc Desc:</b> <b>Location Source Date:</b> <b>Improvement Location Source:</b> <b>Improvement Location Method:</b> <b>Source Revision Comment:</b> <b>Supplier Comment:</b>				<b>Zone:</b> 17 <b>East83:</b> 604015.00 <b>North83:</b> 4916313.00 <b>Org CS:</b> UTM83 <b>UTMRC:</b> 4 <b>UTMRC Desc:</b> margin of error : 30 m - 100 m <b>Location Method:</b> wwr	

**Links**

<b>Bore Hole ID:</b>	1008278818	<b>Tag No:</b>	A288721
<b>Depth M:</b>		<b>Contractor:</b>	7241
<b>Year Completed:</b>	2020	<b>Path:</b>	
<b>Well Completed Dt:</b>	2020/03/09	<b>Latitude:</b>	44.3926364463465
<b>Audit No:</b>	Z334618	<b>Longitude:</b>	-79.6939951662089

<a href="#">16</a>	1 of 1	W/98.7	236.5 / 2.31	<b>right across 121 Toronto St, at the corner of Ross St &amp; Toronto St Barrie ON</b>	<b>SPL</b>
<b>Ref No:</b> 3303-BBZKTD <b>Site No:</b> NA <b>Incident Dt:</b> 5/9/2019 <b>Year:</b> <b>Incident Cause:</b> <b>Incident Event:</b> Unknown / N/A <b>Contaminant Code:</b> <b>Contaminant Name:</b>  <b>Contaminant Limit 1:</b> <b>Contam Limit Freq 1:</b> <b>Contaminant UN No 1:</b> <b>Environment Impact:</b> <b>Nature of Impact:</b> <b>Receiving Medium:</b> <b>Receiving Env:</b> Land <b>MOE Response:</b> No <b>Dt MOE Arvl on Scn:</b> <b>MOE Reported Dt:</b> 5/9/2019 <b>Dt Document Closed:</b> 5/24/2019  <b>Incident Reason:</b> Deliberate Act <b>Site Name:</b> The United Church<UNOFFICIAL> <b>Site County/District:</b> County of Simcoe <b>Site Geo Ref Meth:</b> <b>Incident Summary:</b> MOE TIPS: construction site water to drain, asbestos demolition. <b>Contaminant Qty:</b>				<b>Discharger Report:</b> <b>Material Group:</b> <b>Health/Env Conseq:</b> 2 - Minor Environment <b>Client Type:</b> <b>Sector Type:</b> <b>Agency Involved:</b> <b>Nearest Watercourse:</b> <b>Site Address:</b> right across 121 Toronto St, at the corner of Ross St & Toronto St <b>Site District Office:</b> Barrie <b>Site Postal Code:</b> <b>Site Region:</b> Central <b>Site Municipality:</b> Barrie <b>Site Lot:</b> <b>Site Conc:</b> <b>Northing:</b> 4916163 <b>Easting:</b> 603867 <b>Site Geo Ref Accu:</b> <b>Site Map Datum:</b> <b>SAC Action Class:</b> Pollution Incident Reports (PIRs) and "Other" calls  <b>Source Type:</b>	

<a href="#">17</a>	1 of 1	SE/101.5	232.2 / -1.99	<b>Marshall W. Driver Cremation &amp; Burial Service 19 Ross St. Barrie ON L4N 1E8</b>	<b>GEN</b>
<b>Generator No:</b> ON7547713 <b>SIC Code:</b> <b>SIC Description:</b> <b>Approval Years:</b> As of Apr 2022				<b>Status:</b> Registered <b>Co Admin:</b> <b>Choice of Contact:</b> <b>Phone No Admin:</b>	

Map Key	Number of Records	Direction/ Distance (m)	Elev/Diff (m)	Site	DB
<b>PO Box No:</b> <b>Country:</b>	Canada			<b>Contam. Facility:</b> <b>MHSW Facility:</b>	
<b><u>Detail(s)</u></b>					
<b>Waste Class:</b> <b>Waste Class Desc:</b>	312 P PATHOLOGICAL WASTES				
<b>18</b>	1 of 1	<b>ENE/108.6</b>	<b>239.2 / 5.01</b>	<b>112 Bayfield St Barrie ON L4M3B1</b>	<b>EHS</b>
<b>Order No:</b> <b>Status:</b> <b>Report Type:</b> <b>Report Date:</b> <b>Date Received:</b> <b>Previous Site Name:</b> <b>Lot/Building Size:</b> <b>Additional Info Ordered:</b>	20170207149 C Standard Report 08-FEB-17 07-FEB-17   Fire Insur. Maps and/or Site Plans; Aerial Photos			<b>Nearest Intersection:</b> <b>Municipality:</b> <b>Client Prov/State:</b> <b>Search Radius (km):</b> <b>X:</b> <b>Y:</b>	ON .25 -79.693426 44.392128
<b>19</b>	1 of 1	<b>ENE/109.7</b>	<b>239.2 / 5.01</b>	<b>130 Bayfield Barrie ON</b>	<b>WWIS</b>
<b>Well ID:</b> <b>Construction Date:</b> <b>Use 1st:</b> <b>Use 2nd:</b> <b>Final Well Status:</b> <b>Water Type:</b> <b>Casing Material:</b> <b>Audit No:</b> <b>Tag:</b> <b>Constructn Method:</b> <b>Elevation (m):</b> <b>Elevatn Reliability:</b> <b>Depth to Bedrock:</b> <b>Well Depth:</b> <b>Overburden/Bedrock:</b> <b>Pump Rate:</b> <b>Static Water Level:</b> <b>Clear/Cloudy:</b> <b>Municipality:</b> <b>Site Info:</b>	7355097   Observation Wells   Z310178 A239857            BARRIE CITY (VESPra)			<b>Flowing (Y/N):</b> <b>Flow Rate:</b> <b>Data Entry Status:</b> <b>Data Src:</b> <b>Date Received:</b> <b>Selected Flag:</b> <b>Abandonment Rec:</b> <b>Contractor:</b> <b>Form Version:</b> <b>Owner:</b> <b>County:</b> <b>Lot:</b> <b>Concession:</b> <b>Concession Name:</b> <b>Easting NAD83:</b> <b>Northing NAD83:</b> <b>Zone:</b> <b>UTM Reliability:</b>	12-Sep-2019 00:00:00 TRUE  7201 7  SIMCOE
<b>PDF URL (Map):</b>					
<b><u>Additional Detail(s) (Map)</u></b>					
<b>Well Completed Date:</b> <b>Year Completed:</b> <b>Depth (m):</b> <b>Latitude:</b> <b>Longitude:</b> <b>Path:</b>	2019/05/07 2019 15.24 44.3920377677904 -79.6928156862799				
<b><u>Bore Hole Information</u></b>					
<b>Bore Hole ID:</b> <b>DP2BR:</b> <b>Spatial Status:</b> <b>Code OB:</b>	1008207799			<b>Elevation:</b> <b>Elevrc:</b> <b>Zone:</b> <b>East83:</b>	17 604110.00

Map Key	Number of Records	Direction/ Distance (m)	Elev/Diff (m)	Site	DB
<b>Code OB Desc:</b>				<b>North83:</b>	4916248.00
<b>Open Hole:</b>				<b>Org CS:</b>	UTM83
<b>Cluster Kind:</b>				<b>UTMRC:</b>	4
<b>Date Completed:</b>	07-May-2019 00:00:00			<b>UTMRC Desc:</b>	margin of error : 30 m - 100 m
<b>Remarks:</b>				<b>Location Method:</b>	wwr
<b>Elevrc Desc:</b>					
<b>Location Source Date:</b>					
<b>Improvement Location Source:</b>					
<b>Improvement Location Method:</b>					
<b>Source Revision Comment:</b>					
<b>Supplier Comment:</b>					

**Overburden and Bedrock**  
**Materials Interval**

**Formation ID:** 1008268456  
**Layer:** 1  
**Color:** 6  
**General Color:** BROWN  
**Mat1:** 01  
**Most Common Material:** FILL  
**Mat2:** 28  
**Mat2 Desc:** SAND  
**Mat3:** 68  
**Mat3 Desc:** DRY  
**Formation Top Depth:** 0.0  
**Formation End Depth:** 2.0  
**Formation End Depth UOM:** ft

**Overburden and Bedrock**  
**Materials Interval**

**Formation ID:** 1008268457  
**Layer:** 2  
**Color:** 2  
**General Color:** GREY  
**Mat1:** 28  
**Most Common Material:** SAND  
**Mat2:** 84  
**Mat2 Desc:** SILTY  
**Mat3:** 91  
**Mat3 Desc:** WATER-BEARING  
**Formation Top Depth:** 2.0  
**Formation End Depth:** 50.0  
**Formation End Depth UOM:** ft

**Annular Space/Abandonment**  
**Sealing Record**

**Plug ID:** 1008268873  
**Layer:** 1  
**Plug From:** 0.0  
**Plug To:** 38.0  
**Plug Depth UOM:** ft

**Annular Space/Abandonment**  
**Sealing Record**

**Plug ID:** 1008268874  
**Layer:** 2  
**Plug From:** 38.0  
**Plug To:** 50.0

<b>Map Key</b>	<b>Number of Records</b>	<b>Direction/ Distance (m)</b>	<b>Elev/Diff (m)</b>	<b>Site</b>	<b>DB</b>
<b>Plug Depth UOM:</b>		ft			
<b><u>Method of Construction &amp; Well Use</u></b>					
<b>Method Construction ID:</b>		1008269287			
<b>Method Construction Code:</b>		2			
<b>Method Construction:</b>		Rotary (Convent.)			
<b>Other Method Construction:</b>					
<b><u>Method of Construction &amp; Well Use</u></b>					
<b>Method Construction ID:</b>		1008269288			
<b>Method Construction Code:</b>		6			
<b>Method Construction:</b>		Boring			
<b>Other Method Construction:</b>					
<b><u>Pipe Information</u></b>					
<b>Pipe ID:</b>		1008267882			
<b>Casing No:</b>		0			
<b>Comment:</b>					
<b>Alt Name:</b>					
<b><u>Construction Record - Casing</u></b>					
<b>Casing ID:</b>		1008269485			
<b>Layer:</b>		1			
<b>Material:</b>		5			
<b>Open Hole or Material:</b>		PLASTIC			
<b>Depth From:</b>		0.0			
<b>Depth To:</b>		40.0			
<b>Casing Diameter:</b>		2.0			
<b>Casing Diameter UOM:</b>		Inch			
<b>Casing Depth UOM:</b>		ft			
<b><u>Construction Record - Screen</u></b>					
<b>Screen ID:</b>		1008269647			
<b>Layer:</b>		1			
<b>Slot:</b>					
<b>Screen Top Depth:</b>		40.0			
<b>Screen End Depth:</b>		50.0			
<b>Screen Material:</b>		5			
<b>Screen Depth UOM:</b>		ft			
<b>Screen Diameter UOM:</b>		inch			
<b>Screen Diameter:</b>		2.5			
<b><u>Results of Well Yield Testing</u></b>					
<b>Pump Test ID:</b>		1008269921			
<b>Pump Set At:</b>					
<b>Static Level:</b>					
<b>Final Level After Pumping:</b>					
<b>Recommended Pump Depth:</b>					
<b>Pumping Rate:</b>					
<b>Flowing Rate:</b>					
<b>Recommended Pump Rate:</b>					
<b>Levels UOM:</b>		ft			
<b>Rate UOM:</b>		GPM			

Map Key	Number of Records	Direction/ Distance (m)	Elev/Diff (m)	Site	DB
---------	-------------------	----------------------------	------------------	------	----

Water State After Test Code:  
 Water State After Test:  
 Pumping Test Method: 0  
 Pumping Duration HR:  
 Pumping Duration MIN:  
 Flowing:

**Hole Diameter**

Hole ID: 1008269095  
 Diameter: 8.25  
 Depth From: 0.0  
 Depth To: 50.0  
 Hole Depth UOM: ft  
 Hole Diameter UOM: Inch

**Links**

Bore Hole ID:	1008207799	Tag No:	A239857
Depth M:	15.24	Contractor:	7201
Year Completed:	2019	Path:	
Well Completed Dt:	2019/05/07	Latitude:	44.3920377677904
Audit No:	Z310178	Longitude:	-79.6928156862799

<a href="#">20</a>	1 of 3	WSW/111.3	233.3 / -0.91	BARRIE CITY - LOTS 2-4, PLAN 21 TORONTO ST./ROSS ST. BARRIE CITY ON	CA
--------------------	--------	-----------	---------------	---	----

Certificate #: 3-1011-91-  
 Application Year: 91  
 Issue Date: 7/10/1991  
 Approval Type: Municipal sewage  
 Status: Approved  
 Application Type:  
 Client Name:  
 Client Address:  
 Client City:  
 Client Postal Code:  
 Project Description:  
 Contaminants:  
 Emission Control:

<a href="#">20</a>	2 of 3	WSW/111.3	233.3 / -0.91	PRIVATE OWNER C/B AT THE CORNER OF TORONTO ST. AND ROSS ST. MOTOR VEHICLE (OPERATING FLUID) BARRIE CITY ON	SPL
--------------------	--------	-----------	---------------	--	-----

Ref No:	171754	Discharger Report:	
Site No:		Material Group:	
Incident Dt:	8/21/1999	Health/Env Conseq:	
Year:		Client Type:	
Incident Cause:	PIPE/HOSE LEAK	Sector Type:	
Incident Event:		Agency Involved:	
Contaminant Code:		Nearest Watercourse:	
Contaminant Name:		Site Address:	
Contaminant Limit 1:		Site District Office:	
Contam Limit Freq 1:		Site Postal Code:	
Contaminant UN No 1:		Site Region:	
Environment Impact:	POSSIBLE	Site Municipality:	70101
Nature of Impact:	Water course or lake	Site Lot:	
Receiving Medium:	LAND / WATER	Site Conc:	

Map Key	Number of Records	Direction/ Distance (m)	Elev/Diff (m)	Site	DB
<b>Receiving Env:</b> <b>MOE Response:</b> <b>Dt MOE Arvl on Scn:</b> <b>MOE Reported Dt:</b> 8/21/1999 <b>Dt Document Closed:</b> <b>Incident Reason:</b> MATERIAL FAILURE <b>Site Name:</b> <b>Site County/District:</b> <b>Site Geo Ref Meth:</b> <b>Incident Summary:</b> PRIVATE VEHICLE: UNK AMT OF GASOLINE TO STORM C/B AFTER VEHICLE FIRE,WORKS. <b>Contaminant Qty:</b>				<b>Nothing:</b> <b>Easting:</b> F.D.,WORKS <b>Site Geo Ref Accu:</b> <b>Site Map Datum:</b> <b>SAC Action Class:</b> <b>Source Type:</b>	
<a href="#">20</a>	3 of 3	WSW/111.3	233.3 / -0.91	Toronto St & Ross St Barrie ON	SPL
<b>Ref No:</b> 5577-BZGLDK <b>Site No:</b> NA <b>Incident Dt:</b> 2021/03/26 <b>Year:</b> <b>Incident Cause:</b> <b>Incident Event:</b> Collision/Accident <b>Contaminant Code:</b> 13 <b>Contaminant Name:</b> HYDROCARBON LIGHT <b>Contaminant Limit 1:</b> <b>Contam Limit Freq 1:</b> <b>Contaminant UN No 1:</b> n/a <b>Environment Impact:</b> <b>Nature of Impact:</b> <b>Receiving Medium:</b> <b>Receiving Env:</b> Land <b>MOE Response:</b> No <b>Dt MOE Arvl on Scn:</b> <b>MOE Reported Dt:</b> 2021/03/26 <b>Dt Document Closed:</b> 2021/03/30 <b>Incident Reason:</b> Operator/Human Error <b>Site Name:</b> Site of MVA<UNOFFICIAL> <b>Site County/District:</b> County of Simcoe <b>Site Geo Ref Meth:</b> <b>Incident Summary:</b> CofBarrie; MVA; 10L engine fluids to CB; contained & cleaning <b>Contaminant Qty:</b> 0 other - see incident description		<b>Discharger Report:</b> <b>Material Group:</b> <b>Health/Env Conseq:</b> 2 - Minor Environment <b>Client Type:</b> <b>Sector Type:</b> Other <b>Agency Involved:</b> <b>Nearest Watercourse:</b> <b>Site Address:</b> Toronto St & Ross St <b>Site District Office:</b> Barrie <b>Site Postal Code:</b> <b>Site Region:</b> Central <b>Site Municipality:</b> Barrie <b>Site Lot:</b> <b>Site Conc:</b> <b>Nothing:</b> 4916103.25 <b>Easting:</b> 603869.85 <b>Site Geo Ref Accu:</b> <b>Site Map Datum:</b> <b>SAC Action Class:</b> <b>Source Type:</b> Motor Vehicle			
<a href="#">21</a>	1 of 13	SE/112.4	230.1 / -4.11	Marshall W. Driver Cremation & Burial Service 19 Ross St. Barrie ON L4N 1E8	GEN
<b>Generator No:</b> ON7547713 <b>SIC Code:</b> 812210 <b>SIC Description:</b> Funeral Homes <b>Approval Years:</b> 06,07,08 <b>PO Box No:</b> <b>Country:</b>		<b>Status:</b> <b>Co Admin:</b> <b>Choice of Contact:</b> <b>Phone No Admin:</b> <b>Contam. Facility:</b> <b>MHSW Facility:</b>			
<b>Detail(s)</b>					
<b>Waste Class:</b> 312 <b>Waste Class Desc:</b> PATHOLOGICAL WASTES					
<a href="#">21</a>	2 of 13	SE/112.4	230.1 / -4.11	Marshall W. Driver Cremation & Burial Service 19 Ross St. Barrie ON L4N 1E8	GEN

Map Key	Number of Records	Direction/ Distance (m)	Elev/Diff (m)	Site	DB
<b>Generator No:</b> ON7547713 <b>SIC Code:</b> 812210 <b>SIC Description:</b> Funeral Homes <b>Approval Years:</b> 2009 <b>PO Box No:</b> <b>Country:</b>				<b>Status:</b> <b>Co Admin:</b> <b>Choice of Contact:</b> <b>Phone No Admin:</b> <b>Contam. Facility:</b> <b>MHSW Facility:</b>	
<b><u>Detail(s)</u></b>					
<b>Waste Class:</b> 312 <b>Waste Class Desc:</b> PATHOLOGICAL WASTES					
<a href="#">21</a>	3 of 13	SE/112.4	230.1 / -4.11	Marshall W. Driver Cremation & Burial Service 19 Ross St. Barrie ON L4N 1E8	GEN
<b>Generator No:</b> ON7547713 <b>SIC Code:</b> 812210 <b>SIC Description:</b> Funeral Homes <b>Approval Years:</b> 2010 <b>PO Box No:</b> <b>Country:</b>				<b>Status:</b> <b>Co Admin:</b> <b>Choice of Contact:</b> <b>Phone No Admin:</b> <b>Contam. Facility:</b> <b>MHSW Facility:</b>	
<b><u>Detail(s)</u></b>					
<b>Waste Class:</b> 312 <b>Waste Class Desc:</b> PATHOLOGICAL WASTES					
<a href="#">21</a>	4 of 13	SE/112.4	230.1 / -4.11	Marshall W. Driver Cremation & Burial Service 19 Ross St. Barrie ON L4N 1E8	GEN
<b>Generator No:</b> ON7547713 <b>SIC Code:</b> 812210 <b>SIC Description:</b> Funeral Homes <b>Approval Years:</b> 2011 <b>PO Box No:</b> <b>Country:</b>				<b>Status:</b> <b>Co Admin:</b> <b>Choice of Contact:</b> <b>Phone No Admin:</b> <b>Contam. Facility:</b> <b>MHSW Facility:</b>	
<b><u>Detail(s)</u></b>					
<b>Waste Class:</b> 312 <b>Waste Class Desc:</b> PATHOLOGICAL WASTES					
<a href="#">21</a>	5 of 13	SE/112.4	230.1 / -4.11	Marshall W. Driver Cremation & Burial Service 19 Ross St. Barrie ON	GEN
<b>Generator No:</b> ON7547713 <b>SIC Code:</b> 812210 <b>SIC Description:</b> Funeral Homes <b>Approval Years:</b> 2013 <b>PO Box No:</b> <b>Country:</b>				<b>Status:</b> <b>Co Admin:</b> <b>Choice of Contact:</b> <b>Phone No Admin:</b> <b>Contam. Facility:</b> <b>MHSW Facility:</b>	
<b><u>Detail(s)</u></b>					
<b>Waste Class:</b> 312 <b>Waste Class Desc:</b> PATHOLOGICAL WASTES					

Map Key	Number of Records	Direction/ Distance (m)	Elev/Diff (m)	Site	DB
<a href="#">21</a>	6 of 13	SE/112.4	230.1 / -4.11	Marshall W. Driver Cremation & Burial Service 19 Ross St. Barrie ON L4N 1E8	GEN
<b>Generator No:</b>	ON7547713			<b>Status:</b>	
<b>SIC Code:</b>	812210			<b>Co Admin:</b>	Marshall Driver
<b>SIC Description:</b>	812210			<b>Choice of Contact:</b>	CO_OFFICIAL
<b>Approval Years:</b>	2016			<b>Phone No Admin:</b>	705-734-7616 Ext.
<b>PO Box No:</b>				<b>Contam. Facility:</b>	No
<b>Country:</b>	Canada			<b>MHSW Facility:</b>	No
<b><u>Detail(s)</u></b>					
<b>Waste Class:</b>		312			
<b>Waste Class Desc:</b>		PATHOLOGICAL WASTES			
<a href="#">21</a>	7 of 13	SE/112.4	230.1 / -4.11	Marshall W. Driver Cremation & Burial Service 19 Ross St. Barrie ON L4N 1E8	GEN
<b>Generator No:</b>	ON7547713			<b>Status:</b>	
<b>SIC Code:</b>	812210			<b>Co Admin:</b>	Marshall Driver
<b>SIC Description:</b>	812210			<b>Choice of Contact:</b>	CO_OFFICIAL
<b>Approval Years:</b>	2015			<b>Phone No Admin:</b>	705-734-7616 Ext.
<b>PO Box No:</b>				<b>Contam. Facility:</b>	No
<b>Country:</b>	Canada			<b>MHSW Facility:</b>	No
<b><u>Detail(s)</u></b>					
<b>Waste Class:</b>		312			
<b>Waste Class Desc:</b>		PATHOLOGICAL WASTES			
<a href="#">21</a>	8 of 13	SE/112.4	230.1 / -4.11	Marshall W. Driver Cremation & Burial Service 19 Ross St. Barrie ON L4N 1E8	GEN
<b>Generator No:</b>	ON7547713			<b>Status:</b>	
<b>SIC Code:</b>	812210			<b>Co Admin:</b>	Marshall Driver
<b>SIC Description:</b>	812210			<b>Choice of Contact:</b>	CO_OFFICIAL
<b>Approval Years:</b>	2014			<b>Phone No Admin:</b>	705-734-7616 Ext.
<b>PO Box No:</b>				<b>Contam. Facility:</b>	No
<b>Country:</b>	Canada			<b>MHSW Facility:</b>	No
<b><u>Detail(s)</u></b>					
<b>Waste Class:</b>		312			
<b>Waste Class Desc:</b>		PATHOLOGICAL WASTES			
<a href="#">21</a>	9 of 13	SE/112.4	230.1 / -4.11	Marshall W. Driver Cremation & Burial Service 19 Ross St. Barrie ON L4N 1E8	GEN
<b>Generator No:</b>	ON7547713			<b>Status:</b>	Registered
<b>SIC Code:</b>				<b>Co Admin:</b>	
<b>SIC Description:</b>				<b>Choice of Contact:</b>	
<b>Approval Years:</b>	As of Dec 2018			<b>Phone No Admin:</b>	
<b>PO Box No:</b>				<b>Contam. Facility:</b>	
<b>Country:</b>	Canada			<b>MHSW Facility:</b>	

Map Key	Number of Records	Direction/ Distance (m)	Elev/Diff (m)	Site	DB
<b><u>Detail(s)</u></b>					
<b>Waste Class:</b>		312 P			
<b>Waste Class Desc:</b>		Pathological wastes			
<a href="#">21</a>	10 of 13	SE/112.4	230.1 / -4.11	<b>Marshall W. Driver Cremation &amp; Burial Service</b> 19 Ross St. Barrie ON L4N 1E8	GEN
<b>Generator No:</b>		ON7547713		<b>Status:</b> Registered	
<b>SIC Code:</b>				<b>Co Admin:</b>	
<b>SIC Description:</b>				<b>Choice of Contact:</b>	
<b>Approval Years:</b>		As of Jul 2020		<b>Phone No Admin:</b>	
<b>PO Box No:</b>				<b>Contam. Facility:</b>	
<b>Country:</b>		Canada		<b>MHSW Facility:</b>	
<b><u>Detail(s)</u></b>					
<b>Waste Class:</b>		312 P			
<b>Waste Class Desc:</b>		Pathological wastes			
<a href="#">21</a>	11 of 13	SE/112.4	230.1 / -4.11	<b>Marshall W. Driver Cremation &amp; Burial Service</b> 19 Ross St. Barrie ON L4N 1E8	GEN
<b>Generator No:</b>		ON7547713		<b>Status:</b> Registered	
<b>SIC Code:</b>				<b>Co Admin:</b>	
<b>SIC Description:</b>				<b>Choice of Contact:</b>	
<b>Approval Years:</b>		As of Nov 2021		<b>Phone No Admin:</b>	
<b>PO Box No:</b>				<b>Contam. Facility:</b>	
<b>Country:</b>		Canada		<b>MHSW Facility:</b>	
<b><u>Detail(s)</u></b>					
<b>Waste Class:</b>		312 P			
<b>Waste Class Desc:</b>		Pathological wastes			
<a href="#">21</a>	12 of 13	SE/112.4	230.1 / -4.11	<b>19 Ross Street</b> Barrie ON L4N 1E8	EHS
<b>Order No:</b>		20282600192		<b>Nearest Intersection:</b>	
<b>Status:</b>		C		<b>Municipality:</b>	
<b>Report Type:</b>		Standard Report		<b>Client Prov/State:</b> ON	
<b>Report Date:</b>		31-AUG-20		<b>Search Radius (km):</b> .25	
<b>Date Received:</b>		26-AUG-20		<b>X:</b> -79.6933446	
<b>Previous Site Name:</b>				<b>Y:</b> 44.3905474	
<b>Lot/Building Size:</b>					
<b>Additional Info Ordered:</b>		Fire Insur. Maps and/or Site Plans			
<a href="#">21</a>	13 of 13	SE/112.4	230.1 / -4.11	<b>19 Ross Street</b> Barrie ON L4N 1E8	EHS
<b>Order No:</b>		22011600001		<b>Nearest Intersection:</b>	
<b>Status:</b>		C		<b>Municipality:</b>	
<b>Report Type:</b>		Standard Report		<b>Client Prov/State:</b> ON	
<b>Report Date:</b>		19-JAN-22		<b>Search Radius (km):</b> .25	
<b>Date Received:</b>		16-JAN-22		<b>X:</b> -79.6933446	
<b>Previous Site Name:</b>				<b>Y:</b> 44.3905474	
<b>Lot/Building Size:</b>					
<b>Additional Info Ordered:</b>					

Map Key	Number of Records	Direction/ Distance (m)	Elev/Diff (m)	Site	DB
<a href="#">22</a>	1 of 1	ENE/113.8	238.1 / 3.85	ON	WWIS
<b>Well ID:</b> 7358539 <b>Construction Date:</b> <b>Use 1st:</b> <b>Use 2nd:</b> <b>Final Well Status:</b> <b>Water Type:</b> <b>Casing Material:</b> <b>Audit No:</b> Z334616 <b>Tag:</b> A288711 <b>Constructn Method:</b> <b>Elevation (m):</b> <b>Elevatn Reliability:</b> <b>Depth to Bedrock:</b> <b>Well Depth:</b> <b>Overburden/Bedrock:</b> <b>Pump Rate:</b> <b>Static Water Level:</b> <b>Clear/Cloudy:</b> <b>Municipality:</b> BARRIE CITY (VESPra) <b>Site Info:</b>		<b>Flowing (Y/N):</b> <b>Flow Rate:</b> <b>Data Entry Status:</b> Yes <b>Data Src:</b> <b>Date Received:</b> 20-May-2020 00:00:00 <b>Selected Flag:</b> TRUE <b>Abandonment Rec:</b> <b>Contractor:</b> 7241 <b>Form Version:</b> 7 <b>Owner:</b> <b>County:</b> SIMCOE <b>Lot:</b> <b>Concession:</b> <b>Concession Name:</b> <b>Easting NAD83:</b> <b>Northing NAD83:</b> <b>Zone:</b> <b>UTM Reliability:</b>			
<b>PDF URL (Map):</b>					
<b>Additional Detail(s) (Map)</b>					
<b>Well Completed Date:</b> 2020/03/09 <b>Year Completed:</b> 2020 <b>Depth (m):</b> <b>Latitude:</b> 44.392064338381 <b>Longitude:</b> -79.6927774274752 <b>Path:</b>					
<b>Bore Hole Information</b>					
<b>Bore Hole ID:</b> 1008278812 <b>DP2BR:</b> <b>Spatial Status:</b> <b>Code OB:</b> <b>Code OB Desc:</b> <b>Open Hole:</b> <b>Cluster Kind:</b> <b>Date Completed:</b> 09-Mar-2020 00:00:00 <b>Remarks:</b> <b>Elevrc Desc:</b> <b>Location Source Date:</b> <b>Improvement Location Source:</b> <b>Improvement Location Method:</b> <b>Source Revision Comment:</b> <b>Supplier Comment:</b>		<b>Elevation:</b> <b>Elevrc:</b> <b>Zone:</b> 17 <b>East83:</b> 604113.00 <b>North83:</b> 4916251.00 <b>Org CS:</b> UTM83 <b>UTMRC:</b> 4 <b>UTMRC Desc:</b> margin of error : 30 m - 100 m <b>Location Method:</b> wwr			
<b>Links</b>					
<b>Bore Hole ID:</b> 1008278812 <b>Depth M:</b> <b>Year Completed:</b> 2020 <b>Well Completed Dt:</b> 2020/03/09 <b>Audit No:</b> Z334616		<b>Tag No:</b> A288711 <b>Contractor:</b> 7241 <b>Path:</b> <b>Latitude:</b> 44.392064338381 <b>Longitude:</b> -79.6927774274752			

Map Key	Number of Records	Direction/ Distance (m)	Elev/Diff (m)	Site	DB
<a href="#">23</a>	1 of 1	SE/115.3	231.7 / -2.54	17 Ross Street Barrie ON L4N 1R8	EHS
<b>Order No:</b>	20180604223			<b>Nearest Intersection:</b>	
<b>Status:</b>	C			<b>Municipality:</b>	
<b>Report Type:</b>	Standard Report			<b>Client Prov/State:</b>	ON
<b>Report Date:</b>	08-JUN-18			<b>Search Radius (km):</b>	.25
<b>Date Received:</b>	04-JUN-18			<b>X:</b>	-79.693211
<b>Previous Site Name:</b>				<b>Y:</b>	44.390574
<b>Lot/Building Size:</b>					
<b>Additional Info Ordered:</b>	Fire Insur. Maps and/or Site Plans				
<a href="#">24</a>	1 of 1	E/116.7	235.7 / 1.47	BARRIE PUBLIC UTILITIES COMMIS 104 BAYFIELD ST. TRANSFORMER BARRIE CITY ON L4M 3A8	SPL
<b>Ref No:</b>	119392			<b>Discharger Report:</b>	
<b>Site No:</b>				<b>Material Group:</b>	
<b>Incident Dt:</b>	10/5/1995			<b>Health/Env Conseq:</b>	
<b>Year:</b>				<b>Client Type:</b>	
<b>Incident Cause:</b>	COOLING SYSTEM LEAK			<b>Sector Type:</b>	
<b>Incident Event:</b>				<b>Agency Involved:</b>	
<b>Contaminant Code:</b>				<b>Nearest Watercourse:</b>	
<b>Contaminant Name:</b>				<b>Site Address:</b>	
<b>Contaminant Limit 1:</b>				<b>Site District Office:</b>	
<b>Contam Limit Freq 1:</b>				<b>Site Postal Code:</b>	
<b>Contaminant UN No 1:</b>				<b>Site Region:</b>	
<b>Environment Impact:</b>	CONFIRMED			<b>Site Municipality:</b>	70101
<b>Nature of Impact:</b>	Soil contamination			<b>Site Lot:</b>	
<b>Receiving Medium:</b>	LAND			<b>Site Conc:</b>	
<b>Receiving Env:</b>				<b>Northing:</b>	
<b>MOE Response:</b>				<b>Easting:</b>	
<b>Dt MOE Arvl on Scn:</b>				<b>Site Geo Ref Accu:</b>	
<b>MOE Reported Dt:</b>	10/6/1995			<b>Site Map Datum:</b>	
<b>Dt Document Closed:</b>				<b>SAC Action Class:</b>	
<b>Incident Reason:</b>	EQUIPMENT FAILURE			<b>Source Type:</b>	
<b>Site Name:</b>					
<b>Site County/District:</b>					
<b>Site Geo Ref Meth:</b>					
<b>Incident Summary:</b>	BARRIE PUC - 4 L OF TRANSFORMER OIL TO PAVEMENT.				
<b>Contaminant Qty:</b>					
<a href="#">25</a>	1 of 1	ESE/117.2	231.2 / -3.02	P.U.C. BARRIE ROSS ST/BAYFIELD ST/MARY ST. BARRIE ON	CA
<b>Certificate #:</b>	7-0291-98-				
<b>Application Year:</b>	98				
<b>Issue Date:</b>	4/30/1998				
<b>Approval Type:</b>	Municipal water				
<b>Status:</b>	Approved				
<b>Application Type:</b>					
<b>Client Name:</b>					
<b>Client Address:</b>					
<b>Client City:</b>					
<b>Client Postal Code:</b>					
<b>Project Description:</b>					
<b>Contaminants:</b>					
<b>Emission Control:</b>					

Map Key	Number of Records	Direction/ Distance (m)	Elev/Diff (m)	Site	DB
<a href="#">26</a>	1 of 1	WSW/126.7	234.9 / 0.65	Victoria Village Services Inc 54 Ross Street barrie ON L4N 1G3	GEN
<b>Generator No:</b>	ON8127736			<b>Status:</b> Registered	
<b>SIC Code:</b>				<b>Co Admin:</b>	
<b>SIC Description:</b>				<b>Choice of Contact:</b>	
<b>Approval Years:</b>	As of Oct 2019			<b>Phone No Admin:</b>	
<b>PO Box No:</b>				<b>Contam. Facility:</b>	
<b>Country:</b>	Canada			<b>MHSW Facility:</b>	
<b><u>Detail(s)</u></b>					
<b>Waste Class:</b>	221 I				
<b>Waste Class Desc:</b>	Light fuels				
<a href="#">27</a>	1 of 1	W/129.9	242.2 / 8.04	131 Toronto Street, Barrie ON	PINC
<b>Incident Id:</b>	2660238			<b>Pipe Material:</b>	
<b>Incident No:</b>	503902			<b>Fuel Category:</b> Natural Gas	
<b>Incident Reported Dt:</b>				<b>Health Impact:</b> No	
<b>Type:</b>	FS-Pipeline Incident			<b>Environment Impact:</b> No	
<b>Status Code:</b>	Pipeline Damage Reason Est			<b>Property Damage:</b> Yes	
<b>Tank Status:</b>	RC Established			<b>Service Interrupt:</b> Yes	
<b>Task No:</b>	3175015			<b>Enforce Policy:</b> Yes	
<b>Spills Action Centre:</b>				<b>Public Relation:</b> No	
<b>Fuel Type:</b>	Natural Gas			<b>Pipeline System:</b>	
<b>Fuel Occurrence Tp:</b>	Pipeline Strike			<b>PSIG:</b>	
<b>Date of Occurrence:</b>	10/29/2010 0:00			<b>Attribute Category:</b> FS-Perform P-line Inc Invest	
<b>Occurrence Start Dt:</b>	2011/01/19			<b>Regulator Location:</b>	
<b>Depth:</b>				<b>Method Details:</b> E-mail	
<b>Customer Acct Name:</b>					
<b>Incident Address:</b>					
<b>Operation Type:</b>	Construction Site (including excavation)				
<b>Pipeline Type:</b>					
<b>Regulator Type:</b>					
<b>Summary:</b>	131 Toronto Street, Barrie - 1/2" Pipeline Hit				
<b>Reported By:</b>	Dempster, Don - Enbridge				
<b>Affiliation:</b>	Industry Stakeholder (Licensee/Registration/Certificate Holder, Facility Owner, etc.)				
<b>Occurrence Desc:</b>					
<b>Damage Reason:</b>	Excavation practices not sufficient				
<b>Notes:</b>					
<a href="#">28</a>	1 of 3	ENE/130.6	237.5 / 3.30	UNKNOWN ON BAYVIEW STREET NEAR SOPHIA BARRIE CITY ON	SPL
<b>Ref No:</b>	139798			<b>Discharger Report:</b>	
<b>Site No:</b>				<b>Material Group:</b>	
<b>Incident Dt:</b>	4/22/1997			<b>Health/Env Conseq:</b>	
<b>Year:</b>				<b>Client Type:</b>	
<b>Incident Cause:</b>	UNKNOWN			<b>Sector Type:</b>	
<b>Incident Event:</b>				<b>Agency Involved:</b>	
<b>Contaminant Code:</b>				<b>Nearest Watercourse:</b>	
<b>Contaminant Name:</b>				<b>Site Address:</b>	
<b>Contaminant Limit 1:</b>				<b>Site District Office:</b>	
<b>Contam Limit Freq 1:</b>				<b>Site Postal Code:</b>	
<b>Contaminant UN No 1:</b>				<b>Site Region:</b>	
<b>Environment Impact:</b>	NOT ANTICIPATED			<b>Site Municipality:</b> 70101	
<b>Nature of Impact:</b>				<b>Site Lot:</b>	

Map Key	Number of Records	Direction/ Distance (m)	Elev/Diff (m)	Site	DB
<b>Receiving Medium:</b> <b>Receiving Env:</b> <b>MOE Response:</b> <b>Dt MOE Arvl on Scn:</b> <b>MOE Reported Dt:</b> <b>Dt Document Closed:</b> <b>Incident Reason:</b> <b>Site Name:</b> <b>Site County/District:</b> <b>Site Geo Ref Meth:</b> <b>Incident Summary:</b> <b>Contaminant Qty:</b>	LAND   4/22/1997  UNKNOWN			<b>Site Conc:</b> <b>Northing:</b> <b>Easting:</b> WORKS <b>Site Geo Ref Accu:</b> <b>Site Map Datum:</b> <b>SAC Action Class:</b> <b>Source Type:</b>	
UNKNOWN SOURCE:SMALL QUANTITY OF TRANSMISSION FLUID TO ROAD.					

<a href="#">28</a>	2 of 3	ENE/130.6	237.5 / 3.30	South East corner Sophia St. and Bay field St. on Sophia St Barrie ON	SPL
<b>Ref No:</b> <b>Site No:</b> <b>Incident Dt:</b> <b>Year:</b> <b>Incident Cause:</b> <b>Incident Event:</b> <b>Contaminant Code:</b> <b>Contaminant Name:</b> <b>Contaminant Limit 1:</b> <b>Contam Limit Freq 1:</b> <b>Contaminant UN No 1:</b> <b>Environment Impact:</b> <b>Nature of Impact:</b> <b>Receiving Medium:</b> <b>Receiving Env:</b> <b>MOE Response:</b> <b>Dt MOE Arvl on Scn:</b> <b>MOE Reported Dt:</b> <b>Dt Document Closed:</b> <b>Incident Reason:</b> <b>Site Name:</b> <b>Site County/District:</b> <b>Site Geo Ref Meth:</b> <b>Incident Summary:</b> <b>Contaminant Qty:</b>	1122-5P55AC  7/3/2003  15 OIL (PETROLEUM BASED, NOT SPECIFIED)  Possible Other Impact(s); Soil Contamination Land  7/3/2003  ASPHALT ROAD<UNOFFICIAL>  Sophia St. - Unknown oily substance			<b>Discharger Report:</b> <b>Material Group:</b> Oil <b>Health/Env Conseq:</b> <b>Client Type:</b> <b>Sector Type:</b> <b>Agency Involved:</b> <b>Nearest Watercourse:</b> <b>Site Address:</b> <b>Site District Office:</b> Barrie <b>Site Postal Code:</b> <b>Site Region:</b> Southwestern <b>Site Municipality:</b> Barrie <b>Site Lot:</b> <b>Site Conc:</b> <b>Northing:</b> <b>Easting:</b> <b>Site Geo Ref Accu:</b> <b>Site Map Datum:</b> <b>SAC Action Class:</b> Notification <b>Source Type:</b>	

<a href="#">28</a>	3 of 3	ENE/130.6	237.5 / 3.30	cb on west side of Sophia St & Bayfield<UNOFFICIAL> Barrie ON	SPL
<b>Ref No:</b> <b>Site No:</b> <b>Incident Dt:</b> <b>Year:</b> <b>Incident Cause:</b> <b>Incident Event:</b> <b>Contaminant Code:</b> <b>Contaminant Name:</b> <b>Contaminant Limit 1:</b> <b>Contam Limit Freq 1:</b> <b>Contaminant UN No 1:</b> <b>Environment Impact:</b> <b>Nature of Impact:</b> <b>Receiving Medium:</b> <b>Receiving Env:</b>	6132-6X6U7R  Pipe Or Hose Leak  27 COOLANT (N.O.S.)  Not Anticipated Surface Water Pollution Water			<b>Discharger Report:</b> <b>Material Group:</b> Chemicals <b>Health/Env Conseq:</b> <b>Client Type:</b> <b>Sector Type:</b> Other Motor Vehicle <b>Agency Involved:</b> <b>Nearest Watercourse:</b> <b>Site Address:</b> <b>Site District Office:</b> <b>Site Postal Code:</b> <b>Site Region:</b> <b>Site Municipality:</b> Barrie <b>Site Lot:</b> <b>Site Conc:</b> <b>Northing:</b>	

Map Key	Number of Records	Direction/ Distance (m)	Elev/Diff (m)	Site	DB
<b>MOE Response:</b> No Field Response <b>Dt MOE Arvl on Scrn:</b> <b>MOE Reported Dt:</b> 1/5/2007 <b>Dt Document Closed:</b> 1/24/2007 <b>Incident Reason:</b> Other - Reason not otherwise defined <b>Site Name:</b> cb on west side of Sophia St & Bayfield<UNOFFICIAL> <b>Site County/District:</b> <b>Site Geo Ref Meth:</b> <b>Incident Summary:</b> PMCL-10-15 L of coolant to cb <b>Contaminant Qty:</b> 15 L <b>Easting:</b> <b>Site Geo Ref Accu:</b> <b>Site Map Datum:</b> <b>SAC Action Class:</b> <b>Source Type:</b>					
<a href="#">29</a>	1 of 10	NNE/140.2	246.3 / 12.09	3176461 CANADA INC., NEXACOR REALTY 140 BAYFIELD AVENUE BARRIE ON L4M 3B1	CA
<b>Certificate #:</b> 8-1224-98- <b>Application Year:</b> 98 <b>Issue Date:</b> // <b>Approval Type:</b> Industrial air <b>Status:</b> In progress <b>Application Type:</b> <b>Client Name:</b> <b>Client Address:</b> <b>Client City:</b> <b>Client Postal Code:</b> <b>Project Description:</b> EMERGENCY POWER FOR BELL TELECOM NETWORK <b>Contaminants:</b> <b>Emission Control:</b>					
<a href="#">29</a>	2 of 10	NNE/140.2	246.3 / 12.09	Bell Canada Bayfield St 140, Barrie ON BARRIE ON L4M 3B1	DTNK
<u><b>Delisted Commercial Fuel Oil Tanks</b></u> <b>Licence No:</b> <b>Registration No:</b> 200204-1559 <b>Posse File No:</b> <b>Posse Reg No:</b> <b>Instance No:</b> <b>Status Name:</b> <b>Tank Type:</b> <b>Tank Size:</b> 9107 L <b>Tank Material:</b> Fiberglass reinforced plastic <b>Tk Age(as of 05/1992):</b> 12 yrs <b>Tank Address:</b> Bayfield St 140, Barrie ON <b>Instance Type:</b> <b>Instance Creation Dt:</b> <b>Instance Install Dt:</b> <b>Item:</b> <b>Item Desc:</b> <b>Device Instld Loc:</b> <b>Description:</b> <b>Original Source:</b> CFOT <b>Record Date:</b> Up to Apr 2013 <b>Facility Type:</b> <b>Fuel Type:</b> <b>Corrosion Protection:</b> <b>NBR:</b> <b>Contact Name:</b> c/o Alain Naud <b>Contact Address:</b> 3685 Aylmer - Bureau 200 <b>Contact Address2:</b> <b>Contact Suite:</b> <b>Contact City:</b> Montreal <b>Contact Prov:</b> QC <b>Contact Postal:</b> H2X 2C5 <b>Province:</b> <b>Letter Sent:</b> <b>Context:</b> <b>Distributor:</b> Esso <b>Comments:</b>					
<a href="#">29</a>	3 of 10	NNE/140.2	246.3 / 12.09	Bell Canada Bayfield St 140, Barrie ON	DTNK

Map Key	Number of Records	Direction/ Distance (m)	Elev/Diff (m)	Site	DB
<b>BARRIE ON L4M 3B1</b>					
<b><u>Delisted Commercial Fuel Oil Tanks</u></b>					
<b>Licence No:</b>				<b>Facility Type:</b>	
<b>Registration No:</b>	200204-1560			<b>Fuel Type:</b>	
<b>Posse File No:</b>				<b>Corrosion Protection:</b>	
<b>Posse Reg No:</b>				<b>NBR:</b>	
<b>Instance No:</b>				<b>Contact Name:</b>	c/o Alain Naud
<b>Status Name:</b>				<b>Contact Address:</b>	3685 Aylmer - Bureau 200
<b>Tank Type:</b>				<b>Contact Address2:</b>	
<b>Tank Size:</b>	10066 L			<b>Contact Suite:</b>	
<b>Tank Material:</b>	Fiberglass reinforced plastic			<b>Contact City:</b>	Montreal
<b>Tk Age(as of 05/1992):</b>	12 yrs			<b>Contact Prov:</b>	QC
<b>Tank Address:</b>	Bayfield St 140, Barrie ON			<b>Contact Postal:</b>	H2X 2C5
<b>Instance Type:</b>				<b>Province:</b>	
<b>Instance Creation Dt:</b>				<b>Letter Sent:</b>	
<b>Instance Install Dt:</b>				<b>Context:</b>	
<b>Item:</b>				<b>Distributor:</b>	Esso
<b>Item Desc:</b>				<b>Comments:</b>	
<b>Device Instld Loc:</b>					
<b>Description:</b>					
<b>Original Source:</b>		CFOT			
<b>Record Date:</b>		Up to Apr 2013			

<a href="#">29</a>	4 of 10	NNE/140.2	246.3 / 12.09	Bell Canada 140 Bayfield<UNOFFICIAL> Barrie ON L4M 3B1	SPL
<b>Ref No:</b>	6245-794NNN			<b>Discharger Report:</b>	
<b>Site No:</b>				<b>Material Group:</b>	Gases/Particulate
<b>Incident Dt:</b>				<b>Health/Env Conseq:</b>	
<b>Year:</b>				<b>Client Type:</b>	
<b>Incident Cause:</b>	Discharge or Emission to Air			<b>Sector Type:</b>	Other
<b>Incident Event:</b>				<b>Agency Involved:</b>	
<b>Contaminant Code:</b>	38			<b>Nearest Watercourse:</b>	
<b>Contaminant Name:</b>	REFRIGERANT GAS, N.O.S.			<b>Site Address:</b>	
<b>Contaminant Limit 1:</b>				<b>Site District Office:</b>	
<b>Contam Limit Freq 1:</b>				<b>Site Postal Code:</b>	
<b>Contaminant UN No 1:</b>				<b>Site Region:</b>	
<b>Environment Impact:</b>	Confirmed			<b>Site Municipality:</b>	Barrie
<b>Nature of Impact:</b>	Air Pollution			<b>Site Lot:</b>	
<b>Receiving Medium:</b>	Air			<b>Site Conc:</b>	
<b>Receiving Env:</b>				<b>Northing:</b>	
<b>MOE Response:</b>	No Field Response			<b>Easting:</b>	
<b>Dt MOE Arvl on Scn:</b>				<b>Site Geo Ref Accu:</b>	
<b>MOE Reported Dt:</b>	11/19/2007			<b>Site Map Datum:</b>	
<b>Dt Document Closed:</b>	11/21/2007			<b>SAC Action Class:</b>	
<b>Incident Reason:</b>	Equipment Failure			<b>Source Type:</b>	
<b>Site Name:</b>	140 Bayfield<UNOFFICIAL>				
<b>Site County/District:</b>					
<b>Site Geo Ref Meth:</b>					
<b>Incident Summary:</b>	Bell Canada - refrigerant release				
<b>Contaminant Qty:</b>	101 lb				

<a href="#">29</a>	5 of 10	NNE/140.2	246.3 / 12.09	Bell Canada 140 Bayfield St Barrie ON L4M 3B1	SPL
<b>Ref No:</b>	6433-82JNFJ			<b>Discharger Report:</b>	

Map Key	Number of Records	Direction/ Distance (m)	Elev/Diff (m)	Site	DB
<b>Site No:</b> <b>Incident Dt:</b> <b>Year:</b> <b>Incident Cause:</b> Pipe Or Hose Leak <b>Incident Event:</b> <b>Contaminant Code:</b> <b>Contaminant Name:</b> <b>Contaminant Limit 1:</b> <b>Contam Limit Freq 1:</b> <b>Contaminant UN No 1:</b> <b>Environment Impact:</b> Possible <b>Nature of Impact:</b> Air Pollution <b>Receiving Medium:</b> <b>Receiving Env:</b> <b>MOE Response:</b> No Field Response <b>Dt MOE Arvl on Scn:</b> <b>MOE Reported Dt:</b> 2/10/2010 <b>Dt Document Closed:</b> 5/6/2010 <b>Incident Reason:</b> <b>Site Name:</b> 140 Bayfield Street <b>Site County/District:</b> <b>Site Geo Ref Meth:</b> <b>Incident Summary:</b> Bell Canada: R134-A release, quantity unknown <b>Contaminant Qty:</b>		<b>Material Group:</b> <b>Health/Env Conseq:</b> <b>Client Type:</b> <b>Sector Type:</b> <b>Agency Involved:</b> <b>Nearest Watercourse:</b> <b>Site Address:</b> <b>Site District Office:</b> <b>Site Postal Code:</b> <b>Site Region:</b> <b>Site Municipality:</b> <b>Site Lot:</b> <b>Site Conc:</b> <b>Northing:</b> NA <b>Easting:</b> NA <b>Site Geo Ref Accu:</b> <b>Site Map Datum:</b> <b>SAC Action Class:</b> Air Spills - Gases and Vapours <b>Source Type:</b>			

[29](#)      6 of 10      **NNE/140.2**      **246.3 / 12.09**      **Bell Canada  
140 Bayfield Street  
Barrie ON**      **CA**

**Certificate #:** 6432-5SBR48  
**Application Year:** 2004  
**Issue Date:** 4/27/2004  
**Approval Type:** Air  
**Status:** Approved  
**Application Type:**  
**Client Name:**  
**Client Address:**  
**Client City:**  
**Client Postal Code:**  
**Project Description:**  
**Contaminants:**  
**Emission Control:**

[29](#)      7 of 10      **NNE/140.2**      **246.3 / 12.09**      **Bell Canada  
140 Bayfield St  
Barrie ON**      **GEN**

**Generator No:** ON8375041  
**SIC Code:** 517110, 517210, 517410  
**SIC Description:** WIRED TELECOMMUNICATIONS CARRIERS, WIRELESS TELECOMMUNICATIONS CARRIERS (EXCEPT SATELLITE), SATELLITE TELECOMMUNICATIONS  
**Approval Years:** 2013  
**PO Box No:**  
**Country:**

**Status:**  
**Co Admin:**  
**Choice of Contact:**  
**Phone No Admin:**  
**Contam. Facility:**  
**MHSW Facility:**

**Detail(s)**

**Waste Class:** 221

Map Key	Number of Records	Direction/ Distance (m)	Elev/Diff (m)	Site	DB
<b>Waste Class Desc:</b>		LIGHT FUELS			
<a href="#">29</a>	8 of 10	NNE/140.2	246.3 / 12.09	Bell Canada 140 Bayfield St Barrie ON	GEN
<b>Generator No:</b>	ON3586287	<b>Status:</b>			
<b>SIC Code:</b>	517110, 517210, 517510	<b>Co Admin:</b>			
<b>SIC Description:</b>	Wired Telecommunications Carriers, Wireless Telecommunications Carriers (except Satellite), Cable and Other Program Distribution	<b>Choice of Contact:</b>			
<b>Approval Years:</b>	2012	<b>Phone No Admin:</b>			
<b>PO Box No:</b>		<b>Contam. Facility:</b>			
<b>Country:</b>		<b>MHSW Facility:</b>			
<a href="#">29</a>	9 of 10	NNE/140.2	246.3 / 12.09	Bell Canada 140 Bayfield St Barrie ON	SPL
<b>Ref No:</b>	0540-99YHRV	<b>Discharger Report:</b>			
<b>Site No:</b>		<b>Material Group:</b>			
<b>Incident Dt:</b>	2013/07/25	<b>Health/Env Conseq:</b>			
<b>Year:</b>		<b>Client Type:</b>			
<b>Incident Cause:</b>	Leak/Break	<b>Sector Type:</b>	Other		
<b>Incident Event:</b>		<b>Agency Involved:</b>			
<b>Contaminant Code:</b>	38	<b>Nearest Watercourse:</b>			
<b>Contaminant Name:</b>	FREON R-22 (CFC)	<b>Site Address:</b>	140 Bayfield St		
<b>Contaminant Limit 1:</b>		<b>Site District Office:</b>			
<b>Contam Limit Freq 1:</b>		<b>Site Postal Code:</b>			
<b>Contaminant UN No 1:</b>		<b>Site Region:</b>			
<b>Environment Impact:</b>	Confirmed	<b>Site Municipality:</b>	Barrie		
<b>Nature of Impact:</b>	Air Pollution	<b>Site Lot:</b>			
<b>Receiving Medium:</b>		<b>Site Conc:</b>			
<b>Receiving Env:</b>		<b>Northing:</b>	NA		
<b>MOE Response:</b>	No Field Response	<b>Easting:</b>	NA		
<b>Dt MOE Arvl on Scn:</b>		<b>Site Geo Ref Accu:</b>			
<b>MOE Reported Dt:</b>	2013/07/26	<b>Site Map Datum:</b>			
<b>Dt Document Closed:</b>	2013/10/11	<b>SAC Action Class:</b>	Air Spills - Gases and Vapours		
<b>Incident Reason:</b>	Equipment Failure	<b>Source Type:</b>			
<b>Site Name:</b>	140 Bayfield Street				
<b>Site County/District:</b>					
<b>Site Geo Ref Meth:</b>					
<b>Incident Summary:</b>	Bell Canada: >100 kg freon to atm.				
<b>Contaminant Qty:</b>	100 kg				
<a href="#">29</a>	10 of 10	NNE/140.2	246.3 / 12.09	140 Bayfield St Barrie ON	SPL
<b>Ref No:</b>	4564-BBLS44	<b>Discharger Report:</b>			
<b>Site No:</b>	NA	<b>Material Group:</b>			
<b>Incident Dt:</b>	4/26/2019	<b>Health/Env Conseq:</b>	2 - Minor Environment		
<b>Year:</b>		<b>Client Type:</b>			
<b>Incident Cause:</b>		<b>Sector Type:</b>	Miscellaneous Industrial		
<b>Incident Event:</b>	Leak/Break	<b>Agency Involved:</b>			
<b>Contaminant Code:</b>	15	<b>Nearest Watercourse:</b>			
<b>Contaminant Name:</b>	HYDRAULIC OIL	<b>Site Address:</b>	140 Bayfield St		
<b>Contaminant Limit 1:</b>		<b>Site District Office:</b>	Barrie		
<b>Contam Limit Freq 1:</b>		<b>Site Postal Code:</b>			
<b>Contaminant UN No 1:</b>	n/a	<b>Site Region:</b>	Central		
<b>Environment Impact:</b>		<b>Site Municipality:</b>	Barrie		
<b>Nature of Impact:</b>		<b>Site Lot:</b>			
<b>Receiving Medium:</b>		<b>Site Conc:</b>			

Map Key	Number of Records	Direction/ Distance (m)	Elev/Diff (m)	Site	DB
<b>Receiving Env:</b>	Land; Surface Water			<b>Northing:</b> 4916363.37	
<b>MOE Response:</b>	No			<b>Easting:</b> 604015.81	
<b>Dt MOE Arvl on Scn:</b>				<b>Site Geo Ref Accu:</b>	
<b>MOE Reported Dt:</b>	4/26/2019			<b>Site Map Datum:</b>	
<b>Dt Document Closed:</b>	5/30/2019			<b>SAC Action Class:</b>	Land Spills
<b>Incident Reason:</b>	Unknown / N/A			<b>Source Type:</b>	Truck - Transport/Hauling
<b>Site Name:</b>	Parking lot for strip plaza <UNOFFICIAL>				
<b>Site County/District:</b>	County of Simcoe				
<b>Site Geo Ref Meth:</b>					
<b>Incident Summary:</b>	Shred-It spilled hydraulic oil to parking lot & CB, clning				
<b>Contaminant Qty:</b>	0 other - see incident description				

[30](#) 1 of 8 NNE/140.3 246.3 / 12.09 BELL CANADA 140 BAYFIELD ST BARRIE L4M 3B1 ON CA ON DTNK

**Delisted Expired Fuel Safety Facilities**

<b>Instance No:</b>	61750441	<b>Expired Date:</b>	NULL
<b>Status:</b>	EXPIRED	<b>Max Hazard Rank:</b>	NULL
<b>Instance ID:</b>		<b>Facility Location:</b>	140 BAYFIELD ST BARRIE L4M 3B1 ON CA
<b>Instance Type:</b>		<b>Facility Type:</b>	FS FUEL OIL TANK
<b>Instance Creation Dt:</b>	3/3/2009	<b>Fuel Type 2:</b>	
<b>Instance Install Dt:</b>	3/3/2009	<b>Fuel Type 3:</b>	
<b>Item Description:</b>	Fuel Oil Tank	<b>Panam Related:</b>	NULL
<b>Manufacturer:</b>	NULL	<b>Panam Venue Nm:</b>	NULL
<b>Model:</b>	NULL	<b>External Identifier:</b>	NULL
<b>Serial No:</b>	NULL	<b>Item:</b>	
<b>ULC Standard:</b>	NULL	<b>Piping Steel:</b>	
<b>Quantity:</b>	1	<b>Piping Galvanized:</b>	
<b>Unit of Measure:</b>	EA	<b>Tank Single Wall St:</b>	
<b>Overfill Prot Type:</b>		<b>Piping Underground:</b>	
<b>Creation Date:</b>	7/5/2009 3:15:19 AM	<b>Tank Underground:</b>	
<b>Next Periodic Str DT:</b>	NULL	<b>Source:</b>	FS Fuel Oil Tank
<b>TSSA Base Sched Cycle 2:</b>	NULL		
<b>TSSA Max Hazard Rank 1:</b>	NULL		
<b>TSSA Risk Based Periodic Yn:</b>	NULL		
<b>TSSA Volume of Directives:</b>	NULL		
<b>TSSA Periodic Exempt:</b>	NULL		
<b>TSSA Statutory Interval:</b>	NULL		
<b>TSSA Recd Insp Interva:</b>	NULL		
<b>TSSA Recd Tolerance:</b>	NULL		
<b>TSSA Program Area:</b>	NULL		
<b>TSSA Program Area 2:</b>	NULL		
<b>Description:</b>	NULL		
<b>Original Source:</b>	EXP		
<b>Record Date:</b>	31-MAY-2021		

[30](#) 2 of 8 NNE/140.3 246.3 / 12.09 BELL CANADA 140 BAYFIELD ST BARRIE L4M 3B1 ON CA ON CFOT

<b>Licence No:</b>		<b>Item Description:</b>	Fuel Oil Tank
<b>Registration No:</b>		<b>Instance Type:</b>	
<b>Posse File No:</b>		<b>Facility Type:</b>	
<b>Posse Reg No:</b>		<b>Fuel Type:</b>	
<b>Status Name:</b>		<b>Distributor:</b>	
<b>Tank Type:</b>	Double Wall Horizontal AST	<b>Letter Sent:</b>	
<b>Tank Size:</b>	9107	<b>Comments:</b>	
<b>Tank Material:</b>	Fiberglass (FRP)	<b>Corrosion Protect:</b>	

Map Key	Number of Records	Direction/ Distance (m)	Elev/Diff (m)	Site	DB
<b>Instance No:</b> 61750441 <b>Province:</b> <b>Inst Creation Date:</b> 3/3/2009 <b>Nbr:</b> <b>Inst Install Date:</b> 3/3/2009 <b>Context:</b> FS Fuel Oil Tank <b>Item:</b> FS FUEL OIL TANK <b>Tank Age (as of 05/1992):</b> <b>Device Installed Location:</b> 140 BAYFIELD ST BARRIE L4M 3B1 ON CA <b>Description:</b> NULL <b>Contact Name:</b> <b>Contact Address:</b> <b>Contact Address2:</b> <b>Contact Suite:</b> <b>Contact City:</b> <b>Contact Prov:</b> <b>Contact Postal:</b>					
<a href="#">30</a>	3 of 8	NNE/140.3	246.3 / 12.09	Bell Canada 140 Bayfield Street Barrie ON H2Z 1S3	ECA
<b>Approval No:</b> 6432-5SBR48 <b>MOE District:</b> Barrie <b>Approval Date:</b> 2004-04-27 <b>City:</b> <b>Status:</b> Approved <b>Longitude:</b> -79.69398 <b>Record Type:</b> ECA <b>Latitude:</b> 44.393024 <b>Link Source:</b> IDS <b>Geometry X:</b> <b>SWP Area Name:</b> Lakes Simcoe and Couchiching/Black River <b>Geometry Y:</b> <b>Approval Type:</b> ECA-AIR <b>Project Type:</b> AIR <b>Business Name:</b> Bell Canada <b>Address:</b> 140 Bayfield Street <b>Full Address:</b> <b>Full PDF Link:</b> <a href="https://www.accessenvironment.ene.gov.on.ca/instruments/7721-5PFRCC-14.pdf">https://www.accessenvironment.ene.gov.on.ca/instruments/7721-5PFRCC-14.pdf</a> <b>PDF Site Location:</b>					
<a href="#">30</a>	4 of 8	NNE/140.3	246.3 / 12.09	Bell 140 Bayfields St Barrie ON L4M 3B3	GEN
<b>Generator No:</b> ON6475226 <b>Status:</b> Registered <b>SIC Code:</b> <b>Co Admin:</b> <b>SIC Description:</b> <b>Choice of Contact:</b> <b>Approval Years:</b> As of Jul 2020 <b>Phone No Admin:</b> <b>PO Box No:</b> <b>Contam. Facility:</b> <b>Country:</b> Canada <b>MHSW Facility:</b>					
<b>Detail(s)</b>					
<b>Waste Class:</b> 121 C					
<b>Waste Class Desc:</b> Alkaline slutions - containing heavy metals					
<b>Waste Class:</b> 112 C					
<b>Waste Class Desc:</b> Acid solutions - containing heavy metals					
<a href="#">30</a>	5 of 8	NNE/140.3	246.3 / 12.09	BELL CANADA 140 BAYFIELD ST BARRIE L4M 3B1 ON CA ON	CFOT
<b>Licence No:</b> <b>Item Description:</b> Fuel Oil Tank <b>Registration No:</b> <b>Instance Type:</b> <b>Posse File No:</b> <b>Facility Type:</b> <b>Posse Reg No:</b> <b>Fuel Type:</b> <b>Status Name:</b> <b>Distributor:</b>					

Map Key	Number of Records	Direction/ Distance (m)	Elev/Diff (m)	Site	DB
<b>Tank Type:</b> Double Wall UST <b>Tank Size:</b> 10066 <b>Tank Material:</b> Fiberglass (FRP) <b>Instance No:</b> 61750504 <b>Inst Creation Date:</b> 3/3/2009 <b>Inst Install Date:</b> 3/3/2009 <b>Item:</b> FS FUEL OIL TANK <b>Letter Sent:</b> <b>Comments:</b> <b>Corrosion Protect:</b> <b>Province:</b> <b>Nbr:</b> <b>Context:</b> FS Fuel Oil Tank <b>Tank Age (as of 05/1992):</b> <b>Device Installed Location:</b> 140 BAYFIELD ST BARRIE L4M 3B1 ON CA <b>Description:</b> Veeder-Root Leak Detection System. Upgraded in 2009. Brine interstitial monitoring 2014 <b>Contact Name:</b> <b>Contact Address:</b> <b>Contact Address2:</b> <b>Contact Suite:</b> <b>Contact City:</b> <b>Contact Prov:</b> <b>Contact Postal:</b>					

[30](#) 6 of 8 NNE/140.3 246.3 / 12.09 BELL CANADA 140 BAYFIELD ST BARRIE L4M 3B1 ON CA ON DTNK

**Delisted Fuel Storage Tank**

<b>Instance No:</b>	61750504	<b>Creation Date:</b>	7/5/2009 3:15:14 AM
<b>Status:</b>	Active	<b>Overfill Prot Type:</b>	
<b>Instance Type:</b>		<b>Facility Location:</b>	140 BAYFIELD ST BARRIE L4M 3B1 ON CA
<b>Fuel Type:</b>		<b>Piping SW Steel:</b>	
<b>Cont Name:</b>		<b>Piping SW Galvan:</b>	
<b>Capacity:</b>	10066	<b>Tanks SW Steel:</b>	
<b>Tank Material:</b>	Fiberglass (FRP)	<b>Piping Underground:</b>	
<b>Corrosion Prot:</b>	Fiberglass	<b>No Underground:</b>	
<b>Tank Type:</b>	Double Wall UST	<b>Max Hazard Rank:</b>	NULL
<b>Install Year:</b>	1990	<b>Max Hazard Rank 1:</b>	NULL
<b>Facility Type:</b>	FS FUEL OIL TANK	<b>Nxt Period Start Dt:</b>	NULL
<b>Device Installed Loc:</b>		<b>Program Area 1:</b>	NULL
<b>Fuel Type 2:</b>		<b>Program Area 2:</b>	NULL
<b>Fuel Type 3:</b>		<b>Nxt Period Strt Dt 2:</b>	NULL
<b>Item:</b>		<b>Risk Based Periodic:</b>	NULL
<b>Item Description:</b>	Fuel Oil Tank	<b>Vol of Directives:</b>	NULL
<b>Model:</b>	NULL	<b>Years in Service:</b>	2.1
<b>Description:</b>	Veeder-Root Leak Detection System. Upgraded in 2009. Brine interstitial monitoring 2014	<b>Created Date:</b>	03-MAR-09
<b>Instance Creation Dt:</b>	3/3/2009	<b>Federal Device:</b>	NULL
<b>Instance Install Dt:</b>	3/3/2009	<b>Periodic Exempt:</b>	NULL
<b>Manufacturer:</b>	NULL	<b>Statutory Interval:</b>	NULL
<b>Serial No:</b>	NULL	<b>Rcomnd Insp Interval:</b>	NULL
<b>ULC Standard:</b>	NULL	<b>Recommended Toler:</b>	NULL
<b>Quantity:</b>	1	<b>Panam Venue Name:</b>	NULL
<b>Unit of Measure:</b>	EA	<b>External Identifier:</b>	NULL
<b>Parent Fac Type:</b>			
<b>TSSA Base Sched Cycle 1:</b>	NULL		
<b>TSSA Base Sched Cycle 2:</b>	NULL		
<b>Original Source:</b>	FST		
<b>Record Date:</b>	31-MAY-2021		

[30](#) 7 of 8 NNE/140.3 246.3 / 12.09 Bell Canada 140 Bayfield St Barrie ON NA SPL

Map Key	Number of Records	Direction/ Distance (m)	Elev/Diff (m)	Site	DB	
<b>Ref No:</b> <b>Site No:</b> <b>Incident Dt:</b> <b>Year:</b> <b>Incident Cause:</b> <b>Incident Event:</b> <b>Contaminant Code:</b> <b>Contaminant Name:</b> <b>Contaminant Limit 1:</b> <b>Contam Limit Freq 1:</b> <b>Contaminant UN No 1:</b> <b>Environment Impact:</b> <b>Nature of Impact:</b> <b>Receiving Medium:</b> <b>Receiving Env:</b> <b>MOE Response:</b> <b>Dt MOE Arvl on Scn:</b> <b>MOE Reported Dt:</b> <b>Dt Document Closed:</b> <b>Incident Reason:</b> <b>Site Name:</b> <b>Site County/District:</b> <b>Site Geo Ref Meth:</b> <b>Incident Summary:</b> <b>Contaminant Qty:</b>	8550-BMUQGW 5599-5PFRXA 2020/03/19  Leak/Break 38 REFRIGERANT GAS, N.O.S.  1078   Air No  2020/03/19 2020/04/21 Equipment Failure 140 Bayfield Street County of Simcoe NA Bell Canada: R22 leak; <100kg 1 other - see incident description			<b>Discharger Report:</b> <b>Material Group:</b> <b>Health/Env Conseq:</b> <b>Client Type:</b> <b>Sector Type:</b> <b>Agency Involved:</b> <b>Nearest Watercourse:</b> <b>Site Address:</b> <b>Site District Office:</b> <b>Site Postal Code:</b> <b>Site Region:</b> <b>Site Municipality:</b> <b>Site Lot:</b> <b>Site Conc:</b> <b>Northing:</b> <b>Easting:</b> <b>Site Geo Ref Accu:</b> <b>Site Map Datum:</b> <b>SAC Action Class:</b> <b>Source Type:</b>	2 - Minor Environment Corporation Miscellaneous Industrial  140 Bayfield St Barrie NA Central Barrie  NA NA NA NA NA Air Spills - Gases and Vapours Tank - Above Ground	
<a href="#">30</a>	8 of 8	NNE/140.3	246.3 / 12.09	Bell 140 Bayfields St Barrie ON L4M 3B3	GEN	
<b>Generator No:</b> <b>SIC Code:</b> <b>SIC Description:</b> <b>Approval Years:</b> <b>PO Box No:</b> <b>Country:</b>	ON6475226  As of Nov 2021 Canada			<b>Status:</b> <b>Co Admin:</b> <b>Choice of Contact:</b> <b>Phone No Admin:</b> <b>Contam. Facility:</b> <b>MHSW Facility:</b>	Registered	
<b>Detail(s)</b>						
<b>Waste Class:</b> <b>Waste Class Desc:</b>	121 C Alkaline slutions - containing heavy metals					
<b>Waste Class:</b> <b>Waste Class Desc:</b>	112 C Acid solutions - containing heavy metals					
<a href="#">31</a>	1 of 1	ESE/140.3	229.1 / -5.11	The Corporation of the City of Barrie 76 Maple Ave Barrie ON	SPL	
<b>Ref No:</b> <b>Site No:</b> <b>Incident Dt:</b> <b>Year:</b> <b>Incident Cause:</b> <b>Incident Event:</b> <b>Contaminant Code:</b> <b>Contaminant Name:</b> <b>Contaminant Limit 1:</b> <b>Contam Limit Freq 1:</b> <b>Contaminant UN No 1:</b> <b>Environment Impact:</b> <b>Nature of Impact:</b>	7272-AYJRFL NA 2018/05/07  Leak/Break 15 MOTOR OIL  1993  			<b>Discharger Report:</b> <b>Material Group:</b> <b>Health/Env Conseq:</b> <b>Client Type:</b> <b>Sector Type:</b> <b>Agency Involved:</b> <b>Nearest Watercourse:</b> <b>Site Address:</b> <b>Site District Office:</b> <b>Site Postal Code:</b> <b>Site Region:</b> <b>Site Municipality:</b> <b>Site Lot:</b>	2 - Minor Environment Municipal Government Unknown / N/A  76 Maple Ave Barrie  Central Barrie	

Map Key	Number of Records	Direction/ Distance (m)	Elev/Diff (m)	Site	DB
<b>Receiving Medium:</b>				<b>Site Conc:</b>	
<b>Receiving Env:</b>	Land			<b>Northing:</b>	4916060
<b>MOE Response:</b>	No			<b>Easting:</b>	604097
<b>Dt MOE Arvl on Scn:</b>				<b>Site Geo Ref Accu:</b>	
<b>MOE Reported Dt:</b>	2018/05/07			<b>Site Map Datum:</b>	
<b>Dt Document Closed:</b>	2018/05/16			<b>SAC Action Class:</b>	Land Spills
<b>Incident Reason:</b>	Unknown / N/A			<b>Source Type:</b>	Motor Vehicle
<b>Site Name:</b>	spill municipal parking lot<UNOFFICIAL>				
<b>Site County/District:</b>	County of Simcoe				
<b>Site Geo Ref Meth:</b>					
<b>Incident Summary:</b>	76 Maple Ave: oil/gas to parking lot, ctnd, clnd 3L				
<b>Contaminant Qty:</b>	3 L				

<a href="#">32</a>	1 of 1	SE/151.1	229.1 / -5.11	76-78 Maple Avenue Barrie ON L4N 1R8	EHS
<b>Order No:</b>	20170120021			<b>Nearest Intersection:</b>	
<b>Status:</b>	C			<b>Municipality:</b>	
<b>Report Type:</b>	No Charge			<b>Client Prov/State:</b>	ON
<b>Report Date:</b>	20-JAN-17			<b>Search Radius (km):</b>	.25
<b>Date Received:</b>	20-JAN-17			<b>X:</b>	-79.692921
<b>Previous Site Name:</b>				<b>Y:</b>	44.390324
<b>Lot/Building Size:</b>					
<b>Additional Info Ordered:</b>					

<a href="#">33</a>	1 of 1	ENE/153.6	238.5 / 4.25	113 Bayfield Street Barrie ON L4M 3B3	EHS
<b>Order No:</b>	20111011049			<b>Nearest Intersection:</b>	Bayfield St and Sophia St
<b>Status:</b>	C			<b>Municipality:</b>	
<b>Report Type:</b>	Standard Select Report			<b>Client Prov/State:</b>	ON
<b>Report Date:</b>	10/19/2011			<b>Search Radius (km):</b>	0.25
<b>Date Received:</b>	10/11/2011 2:37:28 PM			<b>X:</b>	-79.692396
<b>Previous Site Name:</b>				<b>Y:</b>	44.392308
<b>Lot/Building Size:</b>					
<b>Additional Info Ordered:</b>					

<a href="#">34</a>	1 of 1	NE/154.5	243.5 / 9.31	135,121,119 Bayfield Street Barrie ON	EHS
<b>Order No:</b>	20080523014			<b>Nearest Intersection:</b>	
<b>Status:</b>	C			<b>Municipality:</b>	Simcoe County
<b>Report Type:</b>	Complete Report			<b>Client Prov/State:</b>	ON
<b>Report Date:</b>	6/2/2008			<b>Search Radius (km):</b>	0.25
<b>Date Received:</b>	5/23/2008			<b>X:</b>	-79.692912
<b>Previous Site Name:</b>				<b>Y:</b>	44.393057
<b>Lot/Building Size:</b>					
<b>Additional Info Ordered:</b>					

<a href="#">35</a>	1 of 1	ENE/156.1	236.1 / 1.89	Trancels - Pultrall Canada 109 Bayfield St Unit 203 Barrie ON L4M 3A9	SCT
<b>Established:</b>	01-SEP-02				
<b>Plant Size (ft²):</b>	800				
<b>Employment:</b>					

--Details--

Map Key	Number of Records	Direction/ Distance (m)	Elev/Diff (m)	Site	DB
<b>Description:</b>		Wholesale Trade Agents and Brokers			
<b>SIC/NAICS Code:</b>		419120			
<b>Description:</b>		Wholesale Trade Agents and Brokers			
<b>SIC/NAICS Code:</b>		419120			
<a href="#"><u>36</u></a>	1 of 4	NE/160.5	240.8 / 6.60	Melchior Management Corporation 125 Bayfield Street Barrie ON L4M 3B4	GEN
<b>Generator No:</b>	ON4930584			<b>Status:</b>	
<b>SIC Code:</b>	531111			<b>Co Admin:</b>	Mike Trentadue
<b>SIC Description:</b>	LESSORS OF RESIDENTIAL BUILDINGS AND DWELLINGS (EXCEPT SOCIAL HOUSING PROJECTS)			<b>Choice of Contact:</b>	CO_OFFICIAL
<b>Approval Years:</b>	2016			<b>Phone No Admin:</b>	705-722-6706 Ext.272
<b>PO Box No:</b>				<b>Contam. Facility:</b>	No
<b>Country:</b>	Canada			<b>MHSW Facility:</b>	No
<b><u>Detail(s)</u></b>					
<b>Waste Class:</b>	251				
<b>Waste Class Desc:</b>	OIL SKIMMINGS & SLUDGES				
<a href="#"><u>36</u></a>	2 of 4	NE/160.5	240.8 / 6.60	Melchior Management Corporation 125 Bayfield Street Barrie ON L4M 3B4	GEN
<b>Generator No:</b>	ON4930584			<b>Status:</b>	
<b>SIC Code:</b>	531111			<b>Co Admin:</b>	Mike Trentadue
<b>SIC Description:</b>	LESSORS OF RESIDENTIAL BUILDINGS AND DWELLINGS (EXCEPT SOCIAL HOUSING PROJECTS)			<b>Choice of Contact:</b>	CO_OFFICIAL
<b>Approval Years:</b>	2015			<b>Phone No Admin:</b>	705-722-6706 Ext.272
<b>PO Box No:</b>				<b>Contam. Facility:</b>	No
<b>Country:</b>	Canada			<b>MHSW Facility:</b>	No
<b><u>Detail(s)</u></b>					
<b>Waste Class:</b>	251				
<b>Waste Class Desc:</b>	OIL SKIMMINGS & SLUDGES				
<a href="#"><u>36</u></a>	3 of 4	NE/160.5	240.8 / 6.60	Melchior Management Corporation 125 Bayfield Street Barrie ON L4M 3B4	GEN
<b>Generator No:</b>	ON4930584			<b>Status:</b>	Registered
<b>SIC Code:</b>				<b>Co Admin:</b>	
<b>SIC Description:</b>				<b>Choice of Contact:</b>	
<b>Approval Years:</b>	As of Dec 2018			<b>Phone No Admin:</b>	
<b>PO Box No:</b>				<b>Contam. Facility:</b>	
<b>Country:</b>	Canada			<b>MHSW Facility:</b>	
<b><u>Detail(s)</u></b>					
<b>Waste Class:</b>	251 L				
<b>Waste Class Desc:</b>	Waste oils/sludges (petroleum based)				

Map Key	Number of Records	Direction/ Distance (m)	Elev/Diff (m)	Site	DB
<a href="#">36</a>	4 of 4	NE/160.5	240.8 / 6.60	125 Bayfield Street Barrie ON L4M 3B3	EHS
<b>Order No:</b>	20190712104			<b>Nearest Intersection:</b>	
<b>Status:</b>	C			<b>Municipality:</b>	
<b>Report Type:</b>	Standard Report			<b>Client Prov/State:</b>	ON
<b>Report Date:</b>	18-JUL-19			<b>Search Radius (km):</b>	.25
<b>Date Received:</b>	12-JUL-19			<b>X:</b>	-79.692644
<b>Previous Site Name:</b>				<b>Y:</b>	44.392702
<b>Lot/Building Size:</b>					
<b>Additional Info Ordered:</b>	Fire Insur. Maps and/or Site Plans				

<a href="#">37</a>	1 of 1	ENE/165.0	238.5 / 4.25	113 BAYFIELD ST Barrie ON	WWIS
<b>Well ID:</b>	7277585			<b>Flowing (Y/N):</b>	
<b>Construction Date:</b>				<b>Flow Rate:</b>	
<b>Use 1st:</b>	Test Hole			<b>Data Entry Status:</b>	
<b>Use 2nd:</b>				<b>Data Src:</b>	
<b>Final Well Status:</b>	Test Hole			<b>Date Received:</b>	23-Dec-2016 00:00:00
<b>Water Type:</b>				<b>Selected Flag:</b>	TRUE
<b>Casing Material:</b>				<b>Abandonment Rec:</b>	
<b>Audit No:</b>	Z241707			<b>Contractor:</b>	7383
<b>Tag:</b>	A211996			<b>Form Version:</b>	7
<b>Constructn Method:</b>				<b>Owner:</b>	
<b>Elevation (m):</b>				<b>County:</b>	SIMCOE
<b>Elevatn Reliabilty:</b>				<b>Lot:</b>	
<b>Depth to Bedrock:</b>				<b>Concession:</b>	
<b>Well Depth:</b>				<b>Concession Name:</b>	
<b>Overburden/Bedrock:</b>				<b>Easting NAD83:</b>	
<b>Pump Rate:</b>				<b>Northing NAD83:</b>	
<b>Static Water Level:</b>				<b>Zone:</b>	
<b>Clear/Cloudy:</b>				<b>UTM Reliability:</b>	
<b>Municipality:</b>	BARRIE CITY (VESPREA)				
<b>Site Info:</b>					

PDF URL (Map):

**Additional Detail(s) (Map)**

**Well Completed Date:** 2016/10/04  
**Year Completed:** 2016  
**Depth (m):** 7.62  
**Latitude:** 44.3923101739493  
**Longitude:** -79.692232054518  
**Path:**

**Bore Hole Information**

<b>Bore Hole ID:</b>	1006318759	<b>Elevation:</b>	
<b>DP2BR:</b>		<b>Elevrc:</b>	
<b>Spatial Status:</b>		<b>Zone:</b>	17
<b>Code OB:</b>		<b>East83:</b>	604156.00
<b>Code OB Desc:</b>		<b>North83:</b>	4916279.00
<b>Open Hole:</b>		<b>Org CS:</b>	UTM83
<b>Cluster Kind:</b>		<b>UTMRC:</b>	4
<b>Date Completed:</b>	04-Oct-2016 00:00:00	<b>UTMRC Desc:</b>	margin of error : 30 m - 100 m
<b>Remarks:</b>		<b>Location Method:</b>	wwr
<b>Elevrc Desc:</b>			
<b>Location Source Date:</b>			
<b>Improvement Location Source:</b>			
<b>Improvement Location Method:</b>			

<b>Map Key</b>	<b>Number of Records</b>	<b>Direction/ Distance (m)</b>	<b>Elev/Diff (m)</b>	<b>Site</b>	<b>DB</b>
<b>Source Revision Comment:</b>					
<b>Supplier Comment:</b>					
<b><u>Overburden and Bedrock Materials Interval</u></b>					
<b>Formation ID:</b>		1006513572			
<b>Layer:</b>		1			
<b>Color:</b>					
<b>General Color:</b>					
<b>Mat1:</b>		28			
<b>Most Common Material:</b>		SAND			
<b>Mat2:</b>		06			
<b>Mat2 Desc:</b>		SILT			
<b>Mat3:</b>					
<b>Mat3 Desc:</b>					
<b>Formation Top Depth:</b>		0.0			
<b>Formation End Depth:</b>		25.0			
<b>Formation End Depth UOM:</b>		ft			
<b><u>Annular Space/Abandonment Sealing Record</u></b>					
<b>Plug ID:</b>		1006513581			
<b>Layer:</b>		3			
<b>Plug From:</b>		7.0			
<b>Plug To:</b>		18.0			
<b>Plug Depth UOM:</b>		ft			
<b><u>Annular Space/Abandonment Sealing Record</u></b>					
<b>Plug ID:</b>		1006513580			
<b>Layer:</b>		2			
<b>Plug From:</b>		1.0			
<b>Plug To:</b>		7.0			
<b>Plug Depth UOM:</b>		ft			
<b><u>Annular Space/Abandonment Sealing Record</u></b>					
<b>Plug ID:</b>		1006513579			
<b>Layer:</b>		1			
<b>Plug From:</b>		0.0			
<b>Plug To:</b>		1.0			
<b>Plug Depth UOM:</b>		ft			
<b><u>Method of Construction &amp; Well Use</u></b>					
<b>Method Construction ID:</b>		1006513578			
<b>Method Construction Code:</b>		6			
<b>Method Construction:</b>		Boring			
<b>Other Method Construction:</b>					
<b><u>Pipe Information</u></b>					
<b>Pipe ID:</b>		1006513571			
<b>Casing No:</b>		0			
<b>Comment:</b>					
<b>Alt Name:</b>					

Map Key	Number of Records	Direction/ Distance (m)	Elev/Diff (m)	Site	DB
---------	-------------------	----------------------------	------------------	------	----

**Construction Record - Casing**

**Casing ID:** 1006513575  
**Layer:** 1  
**Material:** 5  
**Open Hole or Material:** PLASTIC  
**Depth From:** 0.0  
**Depth To:** 8.0  
**Casing Diameter:** 2.0  
**Casing Diameter UOM:** inch  
**Casing Depth UOM:** ft

**Construction Record - Screen**

**Screen ID:** 1006513576  
**Layer:** 1  
**Slot:** 10  
**Screen Top Depth:** 8.0  
**Screen End Depth:** 18.0  
**Screen Material:** 5  
**Screen Depth UOM:** ft  
**Screen Diameter UOM:** inch  
**Screen Diameter:** 2.375

**Water Details**

**Water ID:** 1006513574  
**Layer:** 1  
**Kind Code:**  
**Kind:**  
**Water Found Depth:** 10.0  
**Water Found Depth UOM:** ft

**Hole Diameter**

**Hole ID:** 1006513573  
**Diameter:** 8.5  
**Depth From:** 0.0  
**Depth To:** 18.0  
**Hole Depth UOM:** ft  
**Hole Diameter UOM:** inch

**Links**

<b>Bore Hole ID:</b> 1006318759	<b>Tag No:</b> A211996
<b>Depth M:</b> 7.62	<b>Contractor:</b> 7383
<b>Year Completed:</b> 2016	<b>Path:</b>
<b>Well Completed Dt:</b> 2016/10/04	<b>Latitude:</b> 44.3923101739493
<b>Audit No:</b> Z241707	<b>Longitude:</b> -79.692232054518

<a href="#">38</a>	1 of 19	E/166.2	234.8 / 0.56	<b>DRY CLEANER</b> <b>103 BAYFIELD ST. (N.O.S.)</b> <b>BARRIE CITY ON L4M 3A9</b>	SPL
--------------------	---------	---------	--------------	---	-----

<b>Ref No:</b> 112684	<b>Discharger Report:</b>
<b>Site No:</b>	<b>Material Group:</b>
<b>Incident Dt:</b> 5/3/1995	<b>Health/Env Conseq:</b>
<b>Year:</b>	<b>Client Type:</b>
<b>Incident Cause:</b> OTHER CONTAINER LEAK	<b>Sector Type:</b>
<b>Incident Event:</b>	<b>Agency Involved:</b>

Map Key	Number of Records	Direction/ Distance (m)	Elev/Diff (m)	Site	DB
<b>Contaminant Code:</b> <b>Contaminant Name:</b> <b>Contaminant Limit 1:</b> <b>Contam Limit Freq 1:</b> <b>Contaminant UN No 1:</b> <b>Environment Impact:</b> CONFIRMED <b>Nature of Impact:</b> Soil contamination <b>Receiving Medium:</b> LAND <b>Receiving Env:</b> <b>MOE Response:</b> <b>Dt MOE Arvl on Scn:</b> <b>MOE Reported Dt:</b> 5/3/1995 <b>Dt Document Closed:</b> <b>Incident Reason:</b> ERROR <b>Site Name:</b> <b>Site County/District:</b> <b>Site Geo Ref Meth:</b> <b>Incident Summary:</b> RITES CLEANERS-135 L WAS-TE DRY CLEANING SOLVENT TO GRAVEL, CLEANED UP. <b>Contaminant Qty:</b>				<b>Nearest Watercourse:</b> <b>Site Address:</b> <b>Site District Office:</b> <b>Site Postal Code:</b> <b>Site Region:</b> <b>Site Municipality:</b> 70101 <b>Site Lot:</b> <b>Site Conc:</b> <b>Northing:</b> <b>Easting:</b> <b>Site Geo Ref Accu:</b> <b>Site Map Datum:</b> <b>SAC Action Class:</b> <b>Source Type:</b>	
<a href="#">38</a>	2 of 19	E/166.2	234.8 / 0.56	<b>WRIGHT CLEANERS (BARRIE) LTD.</b> <b>103 BAYFIELD STREET</b> <b>BARRIE ON L4M 3A9</b>	GEN
<b>Generator No:</b> ON0443700 <b>SIC Code:</b> 9721 <b>SIC Description:</b> POWER LAUND./CLEANERS <b>Approval Years:</b> 86,87,88,89,90 <b>PO Box No:</b> <b>Country:</b>				<b>Status:</b> <b>Co Admin:</b> <b>Choice of Contact:</b> <b>Phone No Admin:</b> <b>Contam. Facility:</b> <b>MHSW Facility:</b>	
<b>Detail(s)</b>					
<b>Waste Class:</b> 241 <b>Waste Class Desc:</b> HALOGENATED SOLVENTS					
<a href="#">38</a>	3 of 19	E/166.2	234.8 / 0.56	<b>WRIGHT CLEANERS (BARRIE) LTD. 42-088</b> <b>103 BAYFIELD STREET</b> <b>BARRIE ON L4N 3A9</b>	GEN
<b>Generator No:</b> ON0443700 <b>SIC Code:</b> 9721 <b>SIC Description:</b> POWER LAUND./CLEANER <b>Approval Years:</b> 92,93,94,95,96,97,98 <b>PO Box No:</b> <b>Country:</b>				<b>Status:</b> <b>Co Admin:</b> <b>Choice of Contact:</b> <b>Phone No Admin:</b> <b>Contam. Facility:</b> <b>MHSW Facility:</b>	
<b>Detail(s)</b>					
<b>Waste Class:</b> 241 <b>Waste Class Desc:</b> HALOGENATED SOLVENTS					
<a href="#">38</a>	4 of 19	E/166.2	234.8 / 0.56	<b>WRIGHT CLEANERS (BARRIE) LIMITED</b> <b>103 BAYFIELD STREET</b> <b>BARRIE ON L4N 3A9</b>	GEN
<b>Generator No:</b> ON0443700 <b>SIC Code:</b> 9721 <b>SIC Description:</b> POWER LAUND./CLEANERS <b>Approval Years:</b> 99,00,01 <b>PO Box No:</b>				<b>Status:</b> <b>Co Admin:</b> <b>Choice of Contact:</b> <b>Phone No Admin:</b> <b>Contam. Facility:</b>	

Map Key	Number of Records	Direction/ Distance (m)	Elev/Diff (m)	Site	DB
<b>Country:</b>				<b>MHSW Facility:</b>	
<b><u>Detail(s)</u></b>					
<b>Waste Class:</b>		241			
<b>Waste Class Desc:</b>		HALOGENATED SOLVENTS			
<a href="#">38</a>	5 of 19	E/166.2	234.8 / 0.56	WRIGHT CLEANERS DIV OF GNK INVESTMENTS INC 103 BAYFIELD STREET BARRIE ON L4N 3A9	GEN
<b>Generator No:</b>		ON0443700		<b>Status:</b>	
<b>SIC Code:</b>				<b>Co Admin:</b>	
<b>SIC Description:</b>				<b>Choice of Contact:</b>	
<b>Approval Years:</b>		02		<b>Phone No Admin:</b>	
<b>PO Box No:</b>				<b>Contam. Facility:</b>	
<b>Country:</b>				<b>MHSW Facility:</b>	
<a href="#">38</a>	6 of 19	E/166.2	234.8 / 0.56	SEKLESKI ENTERPRISES 103 BAYFIELD STREET BARRIE ON	GEN
<b>Generator No:</b>		ON0443700		<b>Status:</b>	
<b>SIC Code:</b>		812320		<b>Co Admin:</b>	
<b>SIC Description:</b>		Dry Cleaning & Laundry Serv. (exc. Coin-Op.)		<b>Choice of Contact:</b>	
<b>Approval Years:</b>		03,04,05,06,07,08		<b>Phone No Admin:</b>	
<b>PO Box No:</b>				<b>Contam. Facility:</b>	
<b>Country:</b>				<b>MHSW Facility:</b>	
<b><u>Detail(s)</u></b>					
<b>Waste Class:</b>		241			
<b>Waste Class Desc:</b>		HALOGENATED SOLVENTS			
<a href="#">38</a>	7 of 19	E/166.2	234.8 / 0.56	SEKLESKI ENTERPRISES 103 BAYFIELD STREET BARRIE ON L4M 3A9	GEN
<b>Generator No:</b>		ON0443700		<b>Status:</b>	
<b>SIC Code:</b>		812320		<b>Co Admin:</b>	
<b>SIC Description:</b>		Dry Cleaning and Laundry Services (except Coin-Operated)		<b>Choice of Contact:</b>	
<b>Approval Years:</b>		2009		<b>Phone No Admin:</b>	
<b>PO Box No:</b>				<b>Contam. Facility:</b>	
<b>Country:</b>				<b>MHSW Facility:</b>	
<b><u>Detail(s)</u></b>					
<b>Waste Class:</b>		241			
<b>Waste Class Desc:</b>		HALOGENATED SOLVENTS			
<a href="#">38</a>	8 of 19	E/166.2	234.8 / 0.56	SEKLESKI ENTERPRISES 103 BAYFIELD STREET BARRIE ON L4M 3A9	GEN
<b>Generator No:</b>		ON0443700		<b>Status:</b>	
<b>SIC Code:</b>		812320		<b>Co Admin:</b>	
<b>SIC Description:</b>		Dry Cleaning and Laundry Services (except Coin-Operated)		<b>Choice of Contact:</b>	

Map Key	Number of Records	Direction/ Distance (m)	Elev/Diff (m)	Site	DB
<b>Approval Years:</b> 2010 <b>PO Box No:</b> <b>Country:</b>		<b>Phone No Admin:</b> <b>Contam. Facility:</b> <b>MHSW Facility:</b>			
<b><u>Detail(s)</u></b>					
<b>Waste Class:</b> 241 <b>Waste Class Desc:</b> HALOGENATED SOLVENTS					
<a href="#">38</a>	9 of 19	E/166.2	234.8 / 0.56	SEKLESKI ENTERPRISES 103 BAYFIELD STREET BARRIE ON L4M 3A9	GEN
<b>Generator No:</b> ON0443700 <b>SIC Code:</b> 812320 <b>SIC Description:</b> Dry Cleaning and Laundry Services (except Coin-Operated)		<b>Status:</b> <b>Co Admin:</b> <b>Choice of Contact:</b>			
<b>Approval Years:</b> 2011 <b>PO Box No:</b> <b>Country:</b>		<b>Phone No Admin:</b> <b>Contam. Facility:</b> <b>MHSW Facility:</b>			
<b><u>Detail(s)</u></b>					
<b>Waste Class:</b> 241 <b>Waste Class Desc:</b> HALOGENATED SOLVENTS					
<a href="#">38</a>	10 of 19	E/166.2	234.8 / 0.56	SEKLESKI ENTERPRISES 103 BAYFIELD STREET BARRIE ON L4N 3A9	GEN
<b>Generator No:</b> ON0443700 <b>SIC Code:</b> 812320 <b>SIC Description:</b> Dry Cleaning and Laundry Services (except Coin-Operated)		<b>Status:</b> <b>Co Admin:</b> <b>Choice of Contact:</b>			
<b>Approval Years:</b> 2012 <b>PO Box No:</b> <b>Country:</b>		<b>Phone No Admin:</b> <b>Contam. Facility:</b> <b>MHSW Facility:</b>			
<b><u>Detail(s)</u></b>					
<b>Waste Class:</b> 241 <b>Waste Class Desc:</b> HALOGENATED SOLVENTS					
<a href="#">38</a>	11 of 19	E/166.2	234.8 / 0.56	SEKLESKI ENTERPRISES 103 BAYFIELD STREET BARRIE ON	GEN
<b>Generator No:</b> ON0443700 <b>SIC Code:</b> 812320 <b>SIC Description:</b> DRY CLEANING AND LAUNDRY SERVICES (EXCEPT COIN-OPERATED)		<b>Status:</b> <b>Co Admin:</b> <b>Choice of Contact:</b>			
<b>Approval Years:</b> 2013 <b>PO Box No:</b> <b>Country:</b>		<b>Phone No Admin:</b> <b>Contam. Facility:</b> <b>MHSW Facility:</b>			
<b><u>Detail(s)</u></b>					
<b>Waste Class:</b> 241 <b>Waste Class Desc:</b> HALOGENATED SOLVENTS					

Map Key	Number of Records	Direction/ Distance (m)	Elev/Diff (m)	Site	DB
<a href="#">38</a>	12 of 19	E/166.2	234.8 / 0.56	SEKLESKI ENTERPRISES 103 BAYFIELD STREET BARRIE ON L4N 3A9	GEN
<b>Generator No:</b>	ON0443700			<b>Status:</b>	
<b>SIC Code:</b>	812320			<b>Co Admin:</b>	
<b>SIC Description:</b>	DRY CLEANING AND LAUNDRY SERVICES (EXCEPT COIN-OPERATED)			<b>Choice of Contact:</b>	CO_OFFICIAL
<b>Approval Years:</b>	2016			<b>Phone No Admin:</b>	
<b>PO Box No:</b>				<b>Contam. Facility:</b>	No
<b>Country:</b>	Canada			<b>MHSW Facility:</b>	No
<b><u>Detail(s)</u></b>					
<b>Waste Class:</b>	241				
<b>Waste Class Desc:</b>	HALOGENATED SOLVENTS				
<a href="#">38</a>	13 of 19	E/166.2	234.8 / 0.56	SEKLESKI ENTERPRISES 103 BAYFIELD STREET BARRIE ON L4N 3A9	GEN
<b>Generator No:</b>	ON0443700			<b>Status:</b>	
<b>SIC Code:</b>	812320			<b>Co Admin:</b>	
<b>SIC Description:</b>	DRY CLEANING AND LAUNDRY SERVICES (EXCEPT COIN-OPERATED)			<b>Choice of Contact:</b>	CO_OFFICIAL
<b>Approval Years:</b>	2015			<b>Phone No Admin:</b>	
<b>PO Box No:</b>				<b>Contam. Facility:</b>	No
<b>Country:</b>	Canada			<b>MHSW Facility:</b>	No
<b><u>Detail(s)</u></b>					
<b>Waste Class:</b>	241				
<b>Waste Class Desc:</b>	HALOGENATED SOLVENTS				
<a href="#">38</a>	14 of 19	E/166.2	234.8 / 0.56	SEKLESKI ENTERPRISES 103 BAYFIELD STREET BARRIE ON L4N 3A9	GEN
<b>Generator No:</b>	ON0443700			<b>Status:</b>	
<b>SIC Code:</b>	812320			<b>Co Admin:</b>	
<b>SIC Description:</b>	DRY CLEANING AND LAUNDRY SERVICES (EXCEPT COIN-OPERATED)			<b>Choice of Contact:</b>	CO_OFFICIAL
<b>Approval Years:</b>	2014			<b>Phone No Admin:</b>	
<b>PO Box No:</b>				<b>Contam. Facility:</b>	No
<b>Country:</b>	Canada			<b>MHSW Facility:</b>	No
<b><u>Detail(s)</u></b>					
<b>Waste Class:</b>	241				
<b>Waste Class Desc:</b>	HALOGENATED SOLVENTS				
<a href="#">38</a>	15 of 19	E/166.2	234.8 / 0.56	SEKLESKI ENTERPRISES 103 BAYFIELD STREET BARRIE ON L4N 3A9	GEN
<b>Generator No:</b>	ON0443700			<b>Status:</b>	Registered
<b>SIC Code:</b>				<b>Co Admin:</b>	
<b>SIC Description:</b>				<b>Choice of Contact:</b>	
<b>Approval Years:</b>	As of Dec 2018			<b>Phone No Admin:</b>	
<b>PO Box No:</b>				<b>Contam. Facility:</b>	

Map Key	Number of Records	Direction/ Distance (m)	Elev/Diff (m)	Site	DB
Country: Canada		MHSW Facility:			
<u>Detail(s)</u>					
Waste Class: 212 L Waste Class Desc: Aliphatic solvents and residues					
Waste Class: 241 H Waste Class Desc: Halogenated solvents and residues					
<a href="#">38</a>	16 of 19	E/166.2	234.8 / 0.56	Wright Cleaners 103 Bayfield St Barrie ON L4M3A9	CDRY
Legal Name of Company: Sekleski Enterprises Inc Region: Ontario					
<u>Waste Quantity by Year</u>					
Reporting Year: 2020					
Quantity of PERC (kg): 335					
Total Waste Water (kg): 0					
Total Waste Water (L): 0					
Total Residue (kg): 40					
Total Residue (L): 290					
Total Mix (kg): 0					
Total Mix (L): 0					
Request for Confidentiality: no					
Reason for Confidentiality:					
<a href="#">38</a>	17 of 19	E/166.2	234.8 / 0.56	SEKLESKI ENTERPRISES 103 BAYFIELD STREET BARRIE ON L4N 3A9	GEN
Generator No: ON0443700		Status: Registered			
SIC Code:		Co Admin:			
SIC Description:		Choice of Contact:			
Approval Years: As of Jul 2020		Phone No Admin:			
PO Box No:		Contam. Facility:			
Country: Canada		MHSW Facility:			
<u>Detail(s)</u>					
Waste Class: 241 H Waste Class Desc: Halogenated solvents and residues					
Waste Class: 212 L Waste Class Desc: Aliphatic solvents and residues					
<a href="#">38</a>	18 of 19	E/166.2	234.8 / 0.56	SEKLESKI ENTERPRISES 103 BAYFIELD STREET BARRIE ON L4N 3A9	GEN
Generator No: ON0443700		Status: Registered			
SIC Code:		Co Admin:			
SIC Description:		Choice of Contact:			
Approval Years: As of Nov 2021		Phone No Admin:			
PO Box No:		Contam. Facility:			
Country: Canada		MHSW Facility:			

Map Key	Number of Records	Direction/ Distance (m)	Elev/Diff (m)	Site	DB
<u>Detail(s)</u>					
<b>Waste Class:</b>		212 L			
<b>Waste Class Desc:</b>		Aliphatic solvents and residues			
<b>Waste Class:</b>		241 H			
<b>Waste Class Desc:</b>		Halogenated solvents and residues			
<a href="#">38</a>	19 of 19	E/166.2	234.8 / 0.56	SEKLESKI ENTERPRISES 103 BAYFIELD STREET BARRIE ON L4N 3A9	GEN
<b>Generator No:</b>	ON0443700			<b>Status:</b> Registered	
<b>SIC Code:</b>				<b>Co Admin:</b>	
<b>SIC Description:</b>				<b>Choice of Contact:</b>	
<b>Approval Years:</b>	As of Apr 2022			<b>Phone No Admin:</b>	
<b>PO Box No:</b>				<b>Contam. Facility:</b>	
<b>Country:</b>	Canada			<b>MHSW Facility:</b>	
<u>Detail(s)</u>					
<b>Waste Class:</b>		241 H			
<b>Waste Class Desc:</b>		HALOGENATED SOLVENTS			
<b>Waste Class:</b>		212 L			
<b>Waste Class Desc:</b>		ALIPHATIC SOLVENTS			
<a href="#">39</a>	1 of 2	NE/168.9	243.5 / 9.31	CLASSIC CONSULTANTS (BARRIE) CORPORATION 135 BAYFIELD STREET, SUITE 102 BARRIE ON L4M 3B3	GEN
<b>Generator No:</b>	ON0158902			<b>Status:</b>	
<b>SIC Code:</b>	8651			<b>Co Admin:</b>	
<b>SIC Description:</b>	PHYSICIAN, GP., OFF.			<b>Choice of Contact:</b>	
<b>Approval Years:</b>	94,95,96,97			<b>Phone No Admin:</b>	
<b>PO Box No:</b>				<b>Contam. Facility:</b>	
<b>Country:</b>				<b>MHSW Facility:</b>	
<u>Detail(s)</u>					
<b>Waste Class:</b>		312			
<b>Waste Class Desc:</b>		PATHOLOGICAL WASTES			
<a href="#">39</a>	2 of 2	NE/168.9	243.5 / 9.31	CLASSIC CONSULTANTS (BARRIE) CORPORATION 135 BAYFIELD STREET SUITE 102 BARRIE ON L4M 3B3	GEN
<b>Generator No:</b>	ON0158902			<b>Status:</b>	
<b>SIC Code:</b>	8651			<b>Co Admin:</b>	
<b>SIC Description:</b>	PHYSICIAN, GP., OFF.			<b>Choice of Contact:</b>	
<b>Approval Years:</b>	98			<b>Phone No Admin:</b>	
<b>PO Box No:</b>				<b>Contam. Facility:</b>	
<b>Country:</b>				<b>MHSW Facility:</b>	
<u>Detail(s)</u>					
<b>Waste Class:</b>		312			
<b>Waste Class Desc:</b>		PATHOLOGICAL WASTES			

Map Key	Number of Records	Direction/ Distance (m)	Elev/Diff (m)	Site	DB
<a href="#">40</a>	1 of 1	NNW/170.1	247.5 / 13.28	13 Wellington St. Barrie ON	SPL
<b>Ref No:</b>	0628-78RNKH			<b>Discharger Report:</b>	
<b>Site No:</b>				<b>Material Group:</b>	Oil
<b>Incident Dt:</b>				<b>Health/Env Conseq:</b>	
<b>Year:</b>				<b>Client Type:</b>	
<b>Incident Cause:</b>	Other Transport Accident			<b>Sector Type:</b>	Other Motor Vehicle
<b>Incident Event:</b>				<b>Agency Involved:</b>	
<b>Contaminant Code:</b>	15			<b>Nearest Watercourse:</b>	
<b>Contaminant Name:</b>	HYDRAULIC OIL			<b>Site Address:</b>	
<b>Contaminant Limit 1:</b>				<b>Site District Office:</b>	
<b>Contam Limit Freq 1:</b>				<b>Site Postal Code:</b>	
<b>Contaminant UN No 1:</b>				<b>Site Region:</b>	
<b>Environment Impact:</b>	Not Anticipated			<b>Site Municipality:</b>	Barrie
<b>Nature of Impact:</b>	Soil Contamination			<b>Site Lot:</b>	
<b>Receiving Medium:</b>	Land			<b>Site Conc:</b>	
<b>Receiving Env:</b>				<b>Northing:</b>	
<b>MOE Response:</b>	No Field Response			<b>Easting:</b>	
<b>Dt MOE Arvl on Scrn:</b>				<b>Site Geo Ref Accu:</b>	
<b>MOE Reported Dt:</b>	11/8/2007			<b>Site Map Datum:</b>	
<b>Dt Document Closed:</b>	12/12/2007			<b>SAC Action Class:</b>	
<b>Incident Reason:</b>	Negligence (Apparent) - Caused by lack of diligence			<b>Source Type:</b>	
<b>Site Name:</b>	Bell Canada's property<UNOFFICIAL>				
<b>Site County/District:</b>					
<b>Site Geo Ref Meth:</b>					
<b>Incident Summary:</b>	Hazco Env.: 15 gal. hydraulic fluid to grnd; cntnd				
<b>Contaminant Qty:</b>	67.5 L				
<a href="#">41</a>	1 of 1	NE/170.7	243.5 / 9.31	135 Bayfield Street Barrie ON L4M 3B3	EHS
<b>Order No:</b>	21081700933			<b>Nearest Intersection:</b>	
<b>Status:</b>	C			<b>Municipality:</b>	
<b>Report Type:</b>	Standard Report			<b>Client Prov/State:</b>	ON
<b>Report Date:</b>	20-AUG-21			<b>Search Radius (km):</b>	.25
<b>Date Received:</b>	17-AUG-21			<b>X:</b>	-79.6929738
<b>Previous Site Name:</b>				<b>Y:</b>	44.3930409
<b>Lot/Building Size:</b>					
<b>Additional Info Ordered:</b>	Fire Insur. Maps and/or Site Plans				
<a href="#">42</a>	1 of 1	ENE/173.8	238.2 / 3.98	113 BAYFIELD ST Barrie ON	WWIS
<b>Well ID:</b>	7277586			<b>Flowing (Y/N):</b>	
<b>Construction Date:</b>				<b>Flow Rate:</b>	
<b>Use 1st:</b>	Test Hole			<b>Data Entry Status:</b>	
<b>Use 2nd:</b>				<b>Data Src:</b>	
<b>Final Well Status:</b>	Test Hole			<b>Date Received:</b>	23-Dec-2016 00:00:00
<b>Water Type:</b>				<b>Selected Flag:</b>	TRUE
<b>Casing Material:</b>				<b>Abandonment Rec:</b>	
<b>Audit No:</b>	Z241706			<b>Contractor:</b>	7383
<b>Tag:</b>	A211995			<b>Form Version:</b>	7
<b>Constructn Method:</b>				<b>Owner:</b>	
<b>Elevation (m):</b>				<b>County:</b>	SIMCOE
<b>Elevatn Reliabilty:</b>				<b>Lot:</b>	
<b>Depth to Bedrock:</b>				<b>Concession:</b>	
<b>Well Depth:</b>				<b>Concession Name:</b>	
<b>Overburden/Bedrock:</b>				<b>Easting NAD83:</b>	
<b>Pump Rate:</b>				<b>Northing NAD83:</b>	

<b>Map Key</b>	<b>Number of Records</b>	<b>Direction/ Distance (m)</b>	<b>Elev/Diff (m)</b>	<b>Site</b>	<b>DB</b>
<b>Static Water Level:</b>				<b>Zone:</b>	
<b>Clear/Cloudy:</b>				<b>UTM Reliability:</b>	
<b>Municipality:</b>		BARRIE CITY (VESPREA)			
<b>Site Info:</b>					
<b>PDF URL (Map):</b>					
<b><u>Additional Detail(s) (Map)</u></b>					
<b>Well Completed Date:</b>		2016/10/04			
<b>Year Completed:</b>		2016			
<b>Depth (m):</b>		7.62			
<b>Latitude:</b>		44.3922814473345			
<b>Longitude:</b>		-79.6920820247203			
<b>Path:</b>					
<b><u>Bore Hole Information</u></b>					
<b>Bore Hole ID:</b>		1006318762		<b>Elevation:</b>	
<b>DP2BR:</b>				<b>Elevrc:</b>	
<b>Spatial Status:</b>				<b>Zone:</b> 17	
<b>Code OB:</b>				<b>East83:</b> 604168.00	
<b>Code OB Desc:</b>				<b>North83:</b> 4916276.00	
<b>Open Hole:</b>				<b>Org CS:</b> UTM83	
<b>Cluster Kind:</b>				<b>UTMRC:</b> 4	
<b>Date Completed:</b>		04-Oct-2016 00:00:00		<b>UTMRC Desc:</b> margin of error : 30 m - 100 m	
<b>Remarks:</b>				<b>Location Method:</b> wwr	
<b>Elevrc Desc:</b>					
<b>Location Source Date:</b>					
<b>Improvement Location Source:</b>					
<b>Improvement Location Method:</b>					
<b>Source Revision Comment:</b>					
<b>Supplier Comment:</b>					
<b><u>Overburden and Bedrock</u></b>					
<b><u>Materials Interval</u></b>					
<b>Formation ID:</b>		1006513583			
<b>Layer:</b>		1			
<b>Color:</b>					
<b>General Color:</b>					
<b>Mat1:</b>		28			
<b>Most Common Material:</b>		SAND			
<b>Mat2:</b>		06			
<b>Mat2 Desc:</b>		SILT			
<b>Mat3:</b>					
<b>Mat3 Desc:</b>					
<b>Formation Top Depth:</b>		0.0			
<b>Formation End Depth:</b>		25.0			
<b>Formation End Depth UOM:</b>		ft			
<b><u>Annular Space/Abandonment</u></b>					
<b><u>Sealing Record</u></b>					
<b>Plug ID:</b>		1006513592			
<b>Layer:</b>		3			
<b>Plug From:</b>		9.0			
<b>Plug To:</b>		25.0			
<b>Plug Depth UOM:</b>		ft			
<b><u>Annular Space/Abandonment</u></b>					
<b><u>Sealing Record</u></b>					

<b>Map Key</b>	<b>Number of Records</b>	<b>Direction/ Distance (m)</b>	<b>Elev/Diff (m)</b>	<b>Site</b>	<b>DB</b>
<b>Plug ID:</b>		1006513591			
<b>Layer:</b>		2			
<b>Plug From:</b>		1.0			
<b>Plug To:</b>		9.0			
<b>Plug Depth UOM:</b>		ft			
<b><u>Annular Space/Abandonment Sealing Record</u></b>					
<b>Plug ID:</b>		1006513590			
<b>Layer:</b>		1			
<b>Plug From:</b>		0.0			
<b>Plug To:</b>		1.0			
<b>Plug Depth UOM:</b>		ft			
<b><u>Method of Construction &amp; Well Use</u></b>					
<b>Method Construction ID:</b>		1006513589			
<b>Method Construction Code:</b>		6			
<b>Method Construction:</b>		Boring			
<b>Other Method Construction:</b>					
<b><u>Pipe Information</u></b>					
<b>Pipe ID:</b>		1006513582			
<b>Casing No:</b>		0			
<b>Comment:</b>					
<b>Alt Name:</b>					
<b><u>Construction Record - Casing</u></b>					
<b>Casing ID:</b>		1006513586			
<b>Layer:</b>		1			
<b>Material:</b>		5			
<b>Open Hole or Material:</b>		PLASTIC			
<b>Depth From:</b>		0.0			
<b>Depth To:</b>		10.0			
<b>Casing Diameter:</b>		2.0			
<b>Casing Diameter UOM:</b>		inch			
<b>Casing Depth UOM:</b>		ft			
<b><u>Construction Record - Screen</u></b>					
<b>Screen ID:</b>		1006513587			
<b>Layer:</b>		1			
<b>Slot:</b>		10			
<b>Screen Top Depth:</b>		10.0			
<b>Screen End Depth:</b>		25.0			
<b>Screen Material:</b>		5			
<b>Screen Depth UOM:</b>		ft			
<b>Screen Diameter UOM:</b>		inch			
<b>Screen Diameter:</b>		2.375			
<b><u>Water Details</u></b>					
<b>Water ID:</b>		1006513585			
<b>Layer:</b>		1			
<b>Kind Code:</b>					
<b>Kind:</b>					

Map Key	Number of Records	Direction/ Distance (m)	Elev/Diff (m)	Site	DB
<b>Water Found Depth:</b>		10.0			
<b>Water Found Depth UOM:</b>		ft			
<b><u>Hole Diameter</u></b>					
<b>Hole ID:</b>		1006513584			
<b>Diameter:</b>		8.5			
<b>Depth From:</b>		0.0			
<b>Depth To:</b>		25.0			
<b>Hole Depth UOM:</b>		ft			
<b>Hole Diameter UOM:</b>		inch			
<b><u>Links</u></b>					
<b>Bore Hole ID:</b>		1006318762		<b>Tag No:</b>	A211995
<b>Depth M:</b>		7.62		<b>Contractor:</b>	7383
<b>Year Completed:</b>		2016		<b>Path:</b>	
<b>Well Completed Dt:</b>		2016/10/04		<b>Latitude:</b>	44.3922814473345
<b>Audit No:</b>		Z241706		<b>Longitude:</b>	-79.6920820247203
<a href="#">43</a>	1 of 1	<b>ENE/175.1</b>	<b>236.1 / 1.89</b>	<b>3 sophia St East Barrie ON L4M 1Y1</b>	<b>EHS</b>
<b>Order No:</b>		20071122017		<b>Nearest Intersection:</b>	Sophia & Bayfield
<b>Status:</b>		C		<b>Municipality:</b>	
<b>Report Type:</b>		CAN - Complete Report		<b>Client Prov/State:</b>	
<b>Report Date:</b>		12/3/2007		<b>Search Radius (km):</b>	0.25
<b>Date Received:</b>		11/22/2007		<b>X:</b>	-79.691865
<b>Previous Site Name:</b>				<b>Y:</b>	44.3921
<b>Lot/Building Size:</b>					
<b>Additional Info Ordered:</b>					
<a href="#">44</a>	1 of 1	<b>NNW/176.8</b>	<b>247.5 / 13.28</b>	<b>15 Wellington Street West Barrie ON</b>	<b>SPL</b>
<b>Ref No:</b>		1011-9MPRJK		<b>Discharger Report:</b>	
<b>Site No:</b>		NA		<b>Material Group:</b>	
<b>Incident Dt:</b>		2014/08/05		<b>Health/Env Conseq:</b>	
<b>Year:</b>				<b>Client Type:</b>	
<b>Incident Cause:</b>		Collision/Accident		<b>Sector Type:</b>	Motor Vehicle
<b>Incident Event:</b>				<b>Agency Involved:</b>	
<b>Contaminant Code:</b>		15		<b>Nearest Watercourse:</b>	
<b>Contaminant Name:</b>		MOTOR OIL		<b>Site Address:</b>	15 Wellington Street West
<b>Contaminant Limit 1:</b>				<b>Site District Office:</b>	
<b>Contam Limit Freq 1:</b>				<b>Site Postal Code:</b>	
<b>Contaminant UN No 1:</b>				<b>Site Region:</b>	
<b>Environment Impact:</b>		Not Anticipated		<b>Site Municipality:</b>	Barrie
<b>Nature of Impact:</b>		Other Impact(s)		<b>Site Lot:</b>	
<b>Receiving Medium:</b>				<b>Site Conc:</b>	
<b>Receiving Env:</b>				<b>Northing:</b>	
<b>MOE Response:</b>		No Field Response		<b>Easting:</b>	
<b>Dt MOE Arvl on Scrn:</b>				<b>Site Geo Ref Accu:</b>	
<b>MOE Reported Dt:</b>		2014/08/05		<b>Site Map Datum:</b>	
<b>Dt Document Closed:</b>		2014/08/15		<b>SAC Action Class:</b>	Land Spills
<b>Incident Reason:</b>		Unknown / N/A		<b>Source Type:</b>	
<b>Site Name:</b>		Roadway<UNOFFICIAL>			
<b>Site County/District:</b>					
<b>Site Geo Ref Meth:</b>					
<b>Incident Summary:</b>		Private Vehicle: 15 L vehicle oil to cb, cntd			
<b>Contaminant Qty:</b>		15 L			

Map Key	Number of Records	Direction/ Distance (m)	Elev/Diff (m)	Site	DB
<a href="#">45</a>	1 of 15	ESE/181.3	231.9 / -2.32	CHARLES JOHNSTON 80 BAYFIELD ST BARRIE ON L4M 3A8	PRT

**Location ID:** 1262  
**Type:** retail  
**Expiry Date:** 1993-11-30  
**Capacity (L):** 9987  
**Licence #:** 0016197001

<a href="#">45</a>	2 of 15	ESE/181.3	231.9 / -2.32	CHARLES JOHNSTON 80 BAYFIELD ST BARRIE ON	DTNK
--------------------	---------	-----------	---------------	---	------

**Delisted Expired Fuel Safety Facilities**

<b>Instance No:</b> 9499887	<b>Expired Date:</b>
<b>Status:</b> EXPIRED	<b>Max Hazard Rank:</b>
<b>Instance ID:</b> 383660	<b>Facility Location:</b>
<b>Instance Type:</b> FS Facility	<b>Facility Type:</b>
<b>Instance Creation Dt:</b>	<b>Fuel Type 2:</b>
<b>Instance Install Dt:</b>	<b>Fuel Type 3:</b>
<b>Item Description:</b>	<b>Panam Related:</b>
<b>Manufacturer:</b>	<b>Panam Venue Nm:</b>
<b>Model:</b>	<b>External Identifier:</b>
<b>Serial No:</b>	<b>Item:</b>
<b>ULC Standard:</b>	<b>Piping Steel:</b>
<b>Quantity:</b>	<b>Piping Galvanized:</b>
<b>Unit of Measure:</b>	<b>Tank Single Wall St:</b>
<b>Overfill Prot Type:</b>	<b>Piping Underground:</b>
<b>Creation Date:</b>	<b>Tank Underground:</b>
<b>Next Periodic Str DT:</b>	<b>Source:</b>
<b>TSSA Base Sched Cycle 2:</b>	
<b>TSSAMax Hazard Rank 1:</b>	
<b>TSSA Risk Based Periodic Yn:</b>	
<b>TSSA Volume of Directives:</b>	
<b>TSSA Periodic Exempt:</b>	
<b>TSSA Statutory Interval:</b>	
<b>TSSA Recd Insp Interva:</b>	
<b>TSSA Recd Tolerance:</b>	
<b>TSSA Program Area:</b>	
<b>TSSA Program Area 2:</b>	
<b>Description:</b> FS Gasoline Station - Full Serve	
<b>Original Source:</b> EXP	
<b>Record Date:</b> Up to Mar 2012	

<a href="#">45</a>	3 of 15	ESE/181.3	231.9 / -2.32	CHARLES JOHNSTON 80 BAYFIELD ST BARRIE ON	DTNK
--------------------	---------	-----------	---------------	---	------

**Delisted Expired Fuel Safety Facilities**

<b>Instance No:</b> 10552856	<b>Expired Date:</b>
<b>Status:</b> EXPIRED	<b>Max Hazard Rank:</b>
<b>Instance ID:</b> 27138	<b>Facility Location:</b>
<b>Instance Type:</b> FS Piping	<b>Facility Type:</b>
<b>Instance Creation Dt:</b>	<b>Fuel Type 2:</b>

Map Key	Number of Records	Direction/ Distance (m)	Elev/Diff (m)	Site	DB
<b>Instance Install Dt:</b> <b>Item Description:</b> <b>Manufacturer:</b> <b>Model:</b> <b>Serial No:</b> <b>ULC Standard:</b> <b>Quantity:</b> <b>Unit of Measure:</b> <b>Overfill Prot Type:</b> <b>Creation Date:</b> <b>Next Periodic Str DT:</b> <b>TSSA Base Sched Cycle 2:</b> <b>TSSAMax Hazard Rank 1:</b> <b>TSSA Risk Based Periodic Yn:</b> <b>TSSA Volume of Directives:</b> <b>TSSA Periodic Exempt:</b> <b>TSSA Statutory Interval:</b> <b>TSSA Recd Insp Interva:</b> <b>TSSA Recd Tolerance:</b> <b>TSSA Program Area:</b> <b>TSSA Program Area 2:</b>				<b>Fuel Type 3:</b> <b>Panam Related:</b> <b>Panam Venue Nm:</b> <b>External Identifier:</b> <b>Item:</b> <b>Piping Steel:</b> <b>Piping Galvanized:</b> <b>Tank Single Wall St:</b> <b>Piping Underground:</b> <b>Tank Underground:</b> <b>Source:</b>	
		FS Piping			
		EXP			
		Up to Mar 2012			

<a href="#">45</a>	4 of 15	ESE/181.3	231.9 / -2.32	CHARLES JOHNSTON 80 BAYFIELD ST BARRIE ON	DTNK
--------------------	---------	-----------	---------------	---	------

**Delisted Expired Fuel Safety Facilities**

<b>Instance No:</b> <b>Status:</b> <b>Instance ID:</b> <b>Instance Type:</b> <b>Instance Creation Dt:</b> <b>Instance Install Dt:</b> <b>Item Description:</b> <b>Manufacturer:</b> <b>Model:</b> <b>Serial No:</b> <b>ULC Standard:</b> <b>Quantity:</b> <b>Unit of Measure:</b> <b>Overfill Prot Type:</b> <b>Creation Date:</b> <b>Next Periodic Str DT:</b> <b>TSSA Base Sched Cycle 2:</b> <b>TSSAMax Hazard Rank 1:</b> <b>TSSA Risk Based Periodic Yn:</b> <b>TSSA Volume of Directives:</b> <b>TSSA Periodic Exempt:</b> <b>TSSA Statutory Interval:</b> <b>TSSA Recd Insp Interva:</b> <b>TSSA Recd Tolerance:</b> <b>TSSA Program Area:</b> <b>TSSA Program Area 2:</b>	10552809 EXPIRED 28105 FS Piping	<b>Expired Date:</b> <b>Max Hazard Rank:</b> <b>Facility Location:</b> <b>Facility Type:</b> <b>Fuel Type 2:</b> <b>Fuel Type 3:</b> <b>Panam Related:</b> <b>Panam Venue Nm:</b> <b>External Identifier:</b> <b>Item:</b> <b>Piping Steel:</b> <b>Piping Galvanized:</b> <b>Tank Single Wall St:</b> <b>Piping Underground:</b> <b>Tank Underground:</b> <b>Source:</b>	
<b>Description:</b> <b>Original Source:</b> <b>Record Date:</b>	FS Piping EXP Up to Mar 2012		

Map Key	Number of Records	Direction/ Distance (m)	Elev/Diff (m)	Site	DB
<a href="#">45</a>	5 of 15	ESE/181.3	231.9 / -2.32	CHARLES JOHNSTON 80 BAYFIELD ST BARRIE ON	DTNK

Delisted Expired Fuel Safety  
Facilities

<b>Instance No:</b>	10552767	<b>Expired Date:</b>	
<b>Status:</b>	EXPIRED	<b>Max Hazard Rank:</b>	
<b>Instance ID:</b>	28405	<b>Facility Location:</b>	
<b>Instance Type:</b>	FS Piping	<b>Facility Type:</b>	
<b>Instance Creation Dt:</b>		<b>Fuel Type 2:</b>	
<b>Instance Install Dt:</b>		<b>Fuel Type 3:</b>	
<b>Item Description:</b>		<b>Panam Related:</b>	
<b>Manufacturer:</b>		<b>Panam Venue Nm:</b>	
<b>Model:</b>		<b>External Identifier:</b>	
<b>Serial No:</b>		<b>Item:</b>	
<b>ULC Standard:</b>		<b>Piping Steel:</b>	
<b>Quantity:</b>		<b>Piping Galvanized:</b>	
<b>Unit of Measure:</b>		<b>Tank Single Wall St:</b>	
<b>Overfill Prot Type:</b>		<b>Piping Underground:</b>	
<b>Creation Date:</b>		<b>Tank Underground:</b>	
<b>Next Periodic Str DT:</b>		<b>Source:</b>	
<b>TSSA Base Sched Cycle 2:</b>			
<b>TSSA Max Hazard Rank 1:</b>			
<b>TSSA Risk Based Periodic Yn:</b>			
<b>TSSA Volume of Directives:</b>			
<b>TSSA Periodic Exempt:</b>			
<b>TSSA Statutory Interval:</b>			
<b>TSSA Recd Insp Interva:</b>			
<b>TSSA Recd Tolerance:</b>			
<b>TSSA Program Area:</b>			
<b>TSSA Program Area 2:</b>			
<b>Description:</b>	FS Piping		
<b>Original Source:</b>	EXP		
<b>Record Date:</b>	Up to Mar 2012		

<a href="#">45</a>	6 of 15	ESE/181.3	231.9 / -2.32	CHARLES JOHNSTON 80 BAYFIELD ST BARRIE ON	DTNK
--------------------	---------	-----------	---------------	---	------

Delisted Expired Fuel Safety  
Facilities

<b>Instance No:</b>	10552726	<b>Expired Date:</b>	
<b>Status:</b>	EXPIRED	<b>Max Hazard Rank:</b>	
<b>Instance ID:</b>	28724	<b>Facility Location:</b>	
<b>Instance Type:</b>	FS Piping	<b>Facility Type:</b>	
<b>Instance Creation Dt:</b>		<b>Fuel Type 2:</b>	
<b>Instance Install Dt:</b>		<b>Fuel Type 3:</b>	
<b>Item Description:</b>		<b>Panam Related:</b>	
<b>Manufacturer:</b>		<b>Panam Venue Nm:</b>	
<b>Model:</b>		<b>External Identifier:</b>	
<b>Serial No:</b>		<b>Item:</b>	
<b>ULC Standard:</b>		<b>Piping Steel:</b>	
<b>Quantity:</b>		<b>Piping Galvanized:</b>	
<b>Unit of Measure:</b>		<b>Tank Single Wall St:</b>	
<b>Overfill Prot Type:</b>		<b>Piping Underground:</b>	
<b>Creation Date:</b>		<b>Tank Underground:</b>	
<b>Next Periodic Str DT:</b>		<b>Source:</b>	
<b>TSSA Base Sched Cycle 2:</b>			

Map Key	Number of Records	Direction/ Distance (m)	Elev/Diff (m)	Site	DB
<b>TSSAMax Hazard Rank 1:</b> <b>TSSA Risk Based Periodic Yn:</b> <b>TSSA Volume of Directives:</b> <b>TSSA Periodic Exempt:</b> <b>TSSA Statutory Interval:</b> <b>TSSA Recd Insp Interva:</b> <b>TSSA Recd Tolerance:</b> <b>TSSA Program Area:</b> <b>TSSA Program Area 2:</b> <b>Description:</b> FS Piping <b>Original Source:</b> EXP <b>Record Date:</b> Up to Mar 2012					

<a href="#">45</a>	7 of 15	ESE/181.3	231.9 / -2.32	CHARLES JOHNSTON 80 BAYFIELD ST BARRIE L4M 3A8 ON CA ON	DTNK
--------------------	---------	-----------	---------------	---	------

**Delisted Expired Fuel Safety Facilities**

<b>Instance No:</b>	10552702	<b>Expired Date:</b>	
<b>Status:</b>	EXPIRED	<b>Max Hazard Rank:</b>	NULL
<b>Instance ID:</b>		<b>Facility Location:</b>	80 BAYFIELD ST BARRIE L4M 3A8 ON CA
<b>Instance Type:</b>		<b>Facility Type:</b>	FS LIQUID FUEL TANK
<b>Instance Creation Dt:</b>	1/7/1993	<b>Fuel Type 2:</b>	NULL
<b>Instance Install Dt:</b>	1/7/1993	<b>Fuel Type 3:</b>	NULL
<b>Item Description:</b>	FS Liquid Fuel Tank	<b>Panam Related:</b>	NULL
<b>Manufacturer:</b>	NULL	<b>Panam Venue Nm:</b>	NULL
<b>Model:</b>	NULL	<b>External Identifier:</b>	NULL
<b>Serial No:</b>	NULL	<b>Item:</b>	
<b>ULC Standard:</b>	NULL	<b>Piping Steel:</b>	
<b>Quantity:</b>	1	<b>Piping Galvanized:</b>	
<b>Unit of Measure:</b>	EA	<b>Tank Single Wall St:</b>	
<b>Overfill Prot Type:</b>	NULL	<b>Piping Underground:</b>	
<b>Creation Date:</b>	7/5/2009 1:19:40 AM	<b>Tank Underground:</b>	
<b>Next Periodic Str DT:</b>	NULL	<b>Source:</b>	FS Liquid Fuel Tank
<b>TSSA Base Sched Cycle 2:</b>	NULL		
<b>TSSAMax Hazard Rank 1:</b>	NULL		
<b>TSSA Risk Based Periodic Yn:</b>	NULL		
<b>TSSA Volume of Directives:</b>	NULL		
<b>TSSA Periodic Exempt:</b>	NULL		
<b>TSSA Statutory Interval:</b>	NULL		
<b>TSSA Recd Insp Interva:</b>	NULL		
<b>TSSA Recd Tolerance:</b>	NULL		
<b>TSSA Program Area:</b>	NULL		
<b>TSSA Program Area 2:</b>	NULL		
<b>Description:</b>	UNDERGROUND TANK		
<b>Original Source:</b>	EXP		
<b>Record Date:</b>	31-JUL-2020		

<a href="#">45</a>	8 of 15	ESE/181.3	231.9 / -2.32	CHARLES JOHNSTON 80 BAYFIELD ST BARRIE L4M 3A8 ON CA ON	DTNK
--------------------	---------	-----------	---------------	---	------

**Delisted Expired Fuel Safety Facilities**

<b>Instance No:</b>	10552788	<b>Expired Date:</b>	
<b>Status:</b>	EXPIRED	<b>Max Hazard Rank:</b>	NULL
<b>Instance ID:</b>		<b>Facility Location:</b>	80 BAYFIELD ST BARRIE L4M 3A8 ON CA
<b>Instance Type:</b>		<b>Facility Type:</b>	FS LIQUID FUEL TANK

Map Key	Number of Records	Direction/ Distance (m)	Elev/Diff (m)	Site	DB
<b>Instance Creation Dt:</b>	1/7/1993			<b>Fuel Type 2:</b>	NULL
<b>Instance Install Dt:</b>	1/7/1993			<b>Fuel Type 3:</b>	NULL
<b>Item Description:</b>	FS Liquid Fuel Tank			<b>Panam Related:</b>	NULL
<b>Manufacturer:</b>	NULL			<b>Panam Venue Nm:</b>	NULL
<b>Model:</b>	NULL			<b>External Identifier:</b>	NULL
<b>Serial No:</b>	NULL			<b>Item:</b>	
<b>ULC Standard:</b>	NULL			<b>Piping Steel:</b>	
<b>Quantity:</b>	1			<b>Piping Galvanized:</b>	
<b>Unit of Measure:</b>	EA			<b>Tank Single Wall St:</b>	
<b>Overfill Prot Type:</b>	NULL			<b>Piping Underground:</b>	
<b>Creation Date:</b>	7/5/2009 1:19:46 AM			<b>Tank Underground:</b>	
<b>Next Periodic Str DT:</b>	NULL			<b>Source:</b>	FS Liquid Fuel Tank
<b>TSSA Base Sched Cycle 2:</b>	NULL				
<b>TSSAMax Hazard Rank 1:</b>	NULL				
<b>TSSA Risk Based Periodic Yn:</b>	NULL				
<b>TSSA Volume of Directives:</b>	NULL				
<b>TSSA Periodic Exempt:</b>	NULL				
<b>TSSA Statutory Interval:</b>	NULL				
<b>TSSA Recd Insp Interva:</b>	NULL				
<b>TSSA Recd Tolerance:</b>	NULL				
<b>TSSA Program Area:</b>	NULL				
<b>TSSA Program Area 2:</b>	NULL				
<b>Description:</b>	UNDERGROUND TANK				
<b>Original Source:</b>	EXP				
<b>Record Date:</b>	31-JUL-2020				

[45](#)      9 of 15      **ESE/181.3**      **231.9 / -2.32**      **CHARLES JOHNSTON**  
**80 BAYFIELD ST BARRIE L4M 3A8 ON CA**      **DTNK**  
**ON**

**Delisted Expired Fuel Safety Facilities**

<b>Instance No:</b>	10552746			<b>Expired Date:</b>	NULL
<b>Status:</b>	EXPIRED			<b>Max Hazard Rank:</b>	NULL
<b>Instance ID:</b>				<b>Facility Location:</b>	80 BAYFIELD ST BARRIE L4M 3A8 ON CA
<b>Instance Type:</b>				<b>Facility Type:</b>	FS LIQUID FUEL TANK
<b>Instance Creation Dt:</b>	1/7/1993			<b>Fuel Type 2:</b>	NULL
<b>Instance Install Dt:</b>	1/7/1993			<b>Fuel Type 3:</b>	NULL
<b>Item Description:</b>	FS Liquid Fuel Tank			<b>Panam Related:</b>	NULL
<b>Manufacturer:</b>	NULL			<b>Panam Venue Nm:</b>	NULL
<b>Model:</b>	NULL			<b>External Identifier:</b>	NULL
<b>Serial No:</b>	NULL			<b>Item:</b>	
<b>ULC Standard:</b>	NULL			<b>Piping Steel:</b>	
<b>Quantity:</b>	1			<b>Piping Galvanized:</b>	
<b>Unit of Measure:</b>	EA			<b>Tank Single Wall St:</b>	
<b>Overfill Prot Type:</b>	NULL			<b>Piping Underground:</b>	
<b>Creation Date:</b>	7/5/2009 1:19:49 AM			<b>Tank Underground:</b>	
<b>Next Periodic Str DT:</b>	NULL			<b>Source:</b>	FS Liquid Fuel Tank
<b>TSSA Base Sched Cycle 2:</b>	NULL				
<b>TSSAMax Hazard Rank 1:</b>	NULL				
<b>TSSA Risk Based Periodic Yn:</b>	NULL				
<b>TSSA Volume of Directives:</b>	NULL				
<b>TSSA Periodic Exempt:</b>	NULL				
<b>TSSA Statutory Interval:</b>	NULL				
<b>TSSA Recd Insp Interva:</b>	NULL				
<b>TSSA Recd Tolerance:</b>	NULL				
<b>TSSA Program Area:</b>	NULL				
<b>TSSA Program Area 2:</b>	NULL				
<b>Description:</b>	UNDERGROUND TANK				
<b>Original Source:</b>	EXP				
<b>Record Date:</b>	31-JUL-2020				

Map Key	Number of Records	Direction/ Distance (m)	Elev/Diff (m)	Site	DB
<a href="#">45</a>	10 of 15	ESE/181.3	231.9 / -2.32	CHARLES JOHNSTON 80 BAYFIELD ST BARRIE L4M 3A8 ON CA ON	DTNK

Delisted Expired Fuel Safety Facilities

<b>Instance No:</b>	10552829	<b>Expired Date:</b>	
<b>Status:</b>	EXPIRED	<b>Max Hazard Rank:</b>	NULL
<b>Instance ID:</b>		<b>Facility Location:</b>	80 BAYFIELD ST BARRIE L4M 3A8 ON CA
<b>Instance Type:</b>		<b>Facility Type:</b>	FS LIQUID FUEL TANK
<b>Instance Creation Dt:</b>	1/7/1993	<b>Fuel Type 2:</b>	NULL
<b>Instance Install Dt:</b>	1/7/1993	<b>Fuel Type 3:</b>	NULL
<b>Item Description:</b>	FS Liquid Fuel Tank	<b>Panam Related:</b>	NULL
<b>Manufacturer:</b>	NULL	<b>Panam Venue Nm:</b>	NULL
<b>Model:</b>	NULL	<b>External Identifier:</b>	NULL
<b>Serial No:</b>	NULL	<b>Item:</b>	
<b>ULC Standard:</b>	NULL	<b>Piping Steel:</b>	
<b>Quantity:</b>	1	<b>Piping Galvanized:</b>	
<b>Unit of Measure:</b>	EA	<b>Tank Single Wall St:</b>	
<b>Overfill Prot Type:</b>	NULL	<b>Piping Underground:</b>	
<b>Creation Date:</b>	7/5/2009 1:19:49 AM	<b>Tank Underground:</b>	
<b>Next Periodic Str DT:</b>	NULL	<b>Source:</b>	FS Liquid Fuel Tank
<b>TSSA Base Sched Cycle 2:</b>	NULL		
<b>TSSAMax Hazard Rank 1:</b>	NULL		
<b>TSSA Risk Based Periodic Yn:</b>	NULL		
<b>TSSA Volume of Directives:</b>	NULL		
<b>TSSA Periodic Exempt:</b>	NULL		
<b>TSSA Statutory Interval:</b>	NULL		
<b>TSSA Recd Insp Interva:</b>	NULL		
<b>TSSA Recd Tolerance:</b>	NULL		
<b>TSSA Program Area:</b>	NULL		
<b>TSSA Program Area 2:</b>	NULL		
<b>Description:</b>	UNDERGROUND TANK		
<b>Original Source:</b>	EXP		
<b>Record Date:</b>	31-JUL-2020		

<a href="#">45</a>	11 of 15	ESE/181.3	231.9 / -2.32	80 Bayfield St Barrie ON	SPL
<b>Ref No:</b>	7217-9LQJBE	<b>Discharger Report:</b>			
<b>Site No:</b>	NA	<b>Material Group:</b>			
<b>Incident Dt:</b>	2014/07/05	<b>Health/Env Conseq:</b>			
<b>Year:</b>		<b>Client Type:</b>			
<b>Incident Cause:</b>	Unknown / N/A	<b>Sector Type:</b>	Motor Vehicle		
<b>Incident Event:</b>		<b>Agency Involved:</b>			
<b>Contaminant Code:</b>	12	<b>Nearest Watercourse:</b>			
<b>Contaminant Name:</b>	GASOLINE	<b>Site Address:</b>	80 Bayfield St		
<b>Contaminant Limit 1:</b>		<b>Site District Office:</b>			
<b>Contam Limit Freq 1:</b>		<b>Site Postal Code:</b>			
<b>Contaminant UN No 1:</b>		<b>Site Region:</b>			
<b>Environment Impact:</b>	Not Anticipated	<b>Site Municipality:</b>	Barrie		
<b>Nature of Impact:</b>	Soil Contamination	<b>Site Lot:</b>			
<b>Receiving Medium:</b>		<b>Site Conc:</b>			
<b>Receiving Env:</b>		<b>Northing:</b>			
<b>MOE Response:</b>		<b>Easting:</b>			
<b>Dt MOE Arvl on Scn:</b>		<b>Site Geo Ref Accu:</b>			
<b>MOE Reported Dt:</b>	2014/07/05	<b>Site Map Datum:</b>			
<b>Dt Document Closed:</b>		<b>SAC Action Class:</b>	Land Spills		
<b>Incident Reason:</b>	Unknown / N/A	<b>Source Type:</b>			
<b>Site Name:</b>	Rd<UNOFFICIAL>				
<b>Site County/District:</b>					

Map Key	Number of Records	Direction/ Distance (m)	Elev/Diff (m)	Site	DB
<b>Site Geo Ref Meth:</b>					
<b>Incident Summary:</b>		MVC 50L gas to CB cntnd			
<b>Contaminant Qty:</b>		50 L			

<a href="#">45</a>	12 of 15	ESE/181.3	231.9 / -2.32	CHARLES JOHNSTON 80 BAYFIELD ST BARRIE L4M 3A8 ON CA ON	FST
<b>Instance No:</b>	10552788			<b>Manufacturer:</b>	
<b>Status:</b>				<b>Serial No:</b>	
<b>Cont Name:</b>				<b>Ulc Standard:</b>	
<b>Instance Type:</b>				<b>Quantity:</b>	
<b>Item:</b>				<b>Unit of Measure:</b>	
<b>Item Description:</b>	FS Liquid Fuel Tank			<b>Fuel Type:</b>	Gasoline
<b>Tank Type:</b>	Liquid Fuel Single Wall UST			<b>Fuel Type2:</b>	NULL
<b>Install Date:</b>	1/7/1993			<b>Fuel Type3:</b>	NULL
<b>Install Year:</b>	1986			<b>Piping Steel:</b>	
<b>Years in Service:</b>				<b>Piping Galvanized:</b>	
<b>Model:</b>	NULL			<b>Tanks Single Wall St:</b>	
<b>Description:</b>				<b>Piping Underground:</b>	
<b>Capacity:</b>	9100			<b>No Underground:</b>	
<b>Tank Material:</b>	Steel			<b>Panam Related:</b>	
<b>Corrosion Protect:</b>	Internally Lined			<b>Panam Venue:</b>	
<b>Overfill Protect:</b>					
<b>Facility Type:</b>	FS Liquid Fuel Tank				
<b>Parent Facility Type:</b>					
<b>Facility Location:</b>					
<b>Device Installed Location:</b>	80 BAYFIELD ST BARRIE L4M 3A8 ON CA				
<b>Liquid Fuel Tank Details</b>					
<b>Overfill Protection:</b>					
<b>Owner Account Name:</b>	CHARLES JOHNSTON				
<b>Item:</b>	FS LIQUID FUEL TANK				

<a href="#">45</a>	13 of 15	ESE/181.3	231.9 / -2.32	CHARLES JOHNSTON 80 BAYFIELD ST BARRIE L4M 3A8 ON CA ON	FST
<b>Instance No:</b>	10552829			<b>Manufacturer:</b>	
<b>Status:</b>				<b>Serial No:</b>	
<b>Cont Name:</b>				<b>Ulc Standard:</b>	
<b>Instance Type:</b>				<b>Quantity:</b>	
<b>Item:</b>				<b>Unit of Measure:</b>	
<b>Item Description:</b>	FS Liquid Fuel Tank			<b>Fuel Type:</b>	Gasoline
<b>Tank Type:</b>	Liquid Fuel Single Wall UST			<b>Fuel Type2:</b>	NULL
<b>Install Date:</b>	1/7/1993			<b>Fuel Type3:</b>	NULL
<b>Install Year:</b>	1986			<b>Piping Steel:</b>	
<b>Years in Service:</b>				<b>Piping Galvanized:</b>	
<b>Model:</b>	NULL			<b>Tanks Single Wall St:</b>	
<b>Description:</b>				<b>Piping Underground:</b>	
<b>Capacity:</b>	9100			<b>No Underground:</b>	
<b>Tank Material:</b>	Steel			<b>Panam Related:</b>	
<b>Corrosion Protect:</b>	Internally Lined			<b>Panam Venue:</b>	
<b>Overfill Protect:</b>					
<b>Facility Type:</b>	FS Liquid Fuel Tank				
<b>Parent Facility Type:</b>					
<b>Facility Location:</b>					
<b>Device Installed Location:</b>	80 BAYFIELD ST BARRIE L4M 3A8 ON CA				
<b>Liquid Fuel Tank Details</b>					

Map Key	Number of Records	Direction/ Distance (m)	Elev/Diff (m)	Site	DB
<b>Overfill Protection:</b>					
<b>Owner Account Name:</b>		CHARLES JOHNSTON			
<b>Item:</b>		FS LIQUID FUEL TANK			

<a href="#">45</a>	14 of 15	ESE/181.3	231.9 / -2.32	CHARLES JOHNSTON 80 BAYFIELD ST BARRIE L4M 3A8 ON CA ON	FST
<b>Instance No:</b>		10552702		<b>Manufacturer:</b>	
<b>Status:</b>				<b>Serial No:</b>	
<b>Cont Name:</b>				<b>Ulc Standard:</b>	
<b>Instance Type:</b>				<b>Quantity:</b>	
<b>Item:</b>				<b>Unit of Measure:</b>	
<b>Item Description:</b>		FS Liquid Fuel Tank		<b>Fuel Type:</b> Gasoline	
<b>Tank Type:</b>		Liquid Fuel Single Wall UST		<b>Fuel Type2:</b> NULL	
<b>Install Date:</b>		1/7/1993		<b>Fuel Type3:</b> NULL	
<b>Install Year:</b>		1986		<b>Piping Steel:</b>	
<b>Years in Service:</b>				<b>Piping Galvanized:</b>	
<b>Model:</b>		NULL		<b>Tanks Single Wall St:</b>	
<b>Description:</b>				<b>Piping Underground:</b>	
<b>Capacity:</b>		9100		<b>No Underground:</b>	
<b>Tank Material:</b>		Steel		<b>Panam Related:</b>	
<b>Corrosion Protect:</b>		Internally Lined		<b>Panam Venue:</b>	
<b>Overfill Protect:</b>					
<b>Facility Type:</b>		FS Liquid Fuel Tank			
<b>Parent Facility Type:</b>					
<b>Facility Location:</b>					
<b>Device Installed Location:</b>		80 BAYFIELD ST BARRIE L4M 3A8 ON CA			

**Liquid Fuel Tank Details**

**Overfill Protection:**  
**Owner Account Name:** CHARLES JOHNSTON  
**Item:** FS LIQUID FUEL TANK

<a href="#">45</a>	15 of 15	ESE/181.3	231.9 / -2.32	CHARLES JOHNSTON 80 BAYFIELD ST BARRIE L4M 3A8 ON CA ON	FST
<b>Instance No:</b>		10552746		<b>Manufacturer:</b>	
<b>Status:</b>				<b>Serial No:</b>	
<b>Cont Name:</b>				<b>Ulc Standard:</b>	
<b>Instance Type:</b>				<b>Quantity:</b>	
<b>Item:</b>				<b>Unit of Measure:</b>	
<b>Item Description:</b>		FS Liquid Fuel Tank		<b>Fuel Type:</b> Gasoline	
<b>Tank Type:</b>		Liquid Fuel Single Wall UST		<b>Fuel Type2:</b> NULL	
<b>Install Date:</b>		1/7/1993		<b>Fuel Type3:</b> NULL	
<b>Install Year:</b>		1986		<b>Piping Steel:</b>	
<b>Years in Service:</b>				<b>Piping Galvanized:</b>	
<b>Model:</b>		NULL		<b>Tanks Single Wall St:</b>	
<b>Description:</b>				<b>Piping Underground:</b>	
<b>Capacity:</b>		9100		<b>No Underground:</b>	
<b>Tank Material:</b>		Steel		<b>Panam Related:</b>	
<b>Corrosion Protect:</b>		Internally Lined		<b>Panam Venue:</b>	
<b>Overfill Protect:</b>					
<b>Facility Type:</b>		FS Liquid Fuel Tank			
<b>Parent Facility Type:</b>					
<b>Facility Location:</b>					
<b>Device Installed Location:</b>		80 BAYFIELD ST BARRIE L4M 3A8 ON CA			

**Liquid Fuel Tank Details**

**Overfill Protection:**

Map Key	Number of Records	Direction/ Distance (m)	Elev/Diff (m)	Site	DB
<b>Owner Account Name:</b>		CHARLES JOHNSTON			
<b>Item:</b>		FS LIQUID FUEL TANK			
<a href="#">46</a>	1 of 2	<b>ENE/191.9</b>	<b>239.9 / 5.65</b>	<b>Barrie Veterinary Hospital 6 Sophia St. East Barrie ON L4M 1Y2</b>	<b>GEN</b>
<b>Generator No:</b>	ON7821321			<b>Status:</b>	
<b>SIC Code:</b>				<b>Co Admin:</b>	
<b>SIC Description:</b>				<b>Choice of Contact:</b>	
<b>Approval Years:</b>	02,03,04			<b>Phone No Admin:</b>	
<b>PO Box No:</b>				<b>Contam. Facility:</b>	
<b>Country:</b>				<b>MHSW Facility:</b>	
<b><u>Detail(s)</u></b>					
<b>Waste Class:</b>	264				
<b>Waste Class Desc:</b>	PHOTOPROCESSING WASTES				
<b>Waste Class:</b>	312				
<b>Waste Class Desc:</b>	PATHOLOGICAL WASTES				
<a href="#">46</a>	2 of 2	<b>ENE/191.9</b>	<b>239.9 / 5.65</b>	<b>6 Sophia Street East Barrie ON L4M 1Y2</b>	<b>EHS</b>
<b>Order No:</b>	20292100037			<b>Nearest Intersection:</b>	
<b>Status:</b>	C			<b>Municipality:</b>	City of Barrie
<b>Report Type:</b>	Standard Report			<b>Client Prov/State:</b>	ON
<b>Report Date:</b>	25-SEP-20			<b>Search Radius (km):</b>	.25
<b>Date Received:</b>	21-SEP-20			<b>X:</b>	-79.6920277
<b>Previous Site Name:</b>	Residential and Commercial Uses, 113&117 Bayfield Street, and 6, 8, & 12 Sophia Street East, Barrie, Ontario			<b>Y:</b>	44.3925416
<b>Lot/Building Size:</b>					
<b>Additional Info Ordered:</b>	Fire Insur. Maps and/or Site Plans; City Directory; Aerial Photos				
<a href="#">47</a>	1 of 7	<b>SE/198.1</b>	<b>227.8 / -6.40</b>	<b>Rexall Pharmacy Group Ltd. 68 Maple Avenue Barrie ON L4N 1R8</b>	<b>GEN</b>
<b>Generator No:</b>	ON3635681			<b>Status:</b>	
<b>SIC Code:</b>	446110			<b>Co Admin:</b>	Erik Botines
<b>SIC Description:</b>	446110			<b>Choice of Contact:</b>	CO_ADMIN
<b>Approval Years:</b>	2016			<b>Phone No Admin:</b>	9055017800 Ext.
<b>PO Box No:</b>				<b>Contam. Facility:</b>	No
<b>Country:</b>	Canada			<b>MHSW Facility:</b>	No
<b><u>Detail(s)</u></b>					
<b>Waste Class:</b>	312				
<b>Waste Class Desc:</b>	PATHOLOGICAL WASTES				
<b>Waste Class:</b>	261				
<b>Waste Class Desc:</b>	PHARMACEUTICALS				
<a href="#">47</a>	2 of 7	<b>SE/198.1</b>	<b>227.8 / -6.40</b>	<b>Pharmx Rexall Drug Stores Ltd. 68 Maple Avenue Barrie ON L4N 1R8</b>	<b>GEN</b>
<b>Generator No:</b>	ON3635681			<b>Status:</b>	

Map Key	Number of Records	Direction/ Distance (m)	Elev/Diff (m)	Site	DB
<b>SIC Code:</b>	446110			<b>Co Admin:</b>	Erik Botines
<b>SIC Description:</b>	446110			<b>Choice of Contact:</b>	CO_ADMIN
<b>Approval Years:</b>	2015			<b>Phone No Admin:</b>	9055017800 Ext.
<b>PO Box No:</b>				<b>Contam. Facility:</b>	No
<b>Country:</b>	Canada			<b>MHSW Facility:</b>	No
<b><u>Detail(s)</u></b>					
<b>Waste Class:</b>		312			
<b>Waste Class Desc:</b>		PATHOLOGICAL WASTES			
<a href="#">47</a>	3 of 7	SE/198.1	227.8 / -6.40	<b>Pharmx Rexall Drug Stores Ltd.</b> 68 Maple Avenue Barrie ON L4N 1R8	GEN
<b>Generator No:</b>	ON3635681			<b>Status:</b>	
<b>SIC Code:</b>	446110			<b>Co Admin:</b>	Aaron Schrama
<b>SIC Description:</b>	446110			<b>Choice of Contact:</b>	CO_ADMIN
<b>Approval Years:</b>	2014			<b>Phone No Admin:</b>	905-502-5965 Ext.
<b>PO Box No:</b>				<b>Contam. Facility:</b>	No
<b>Country:</b>	Canada			<b>MHSW Facility:</b>	No
<b><u>Detail(s)</u></b>					
<b>Waste Class:</b>		312			
<b>Waste Class Desc:</b>		PATHOLOGICAL WASTES			
<a href="#">47</a>	4 of 7	SE/198.1	227.8 / -6.40	<b>Rexall Pharmacy Group Ltd.</b> 68 Maple Avenue Barrie ON L4N 1R8	GEN
<b>Generator No:</b>	ON3635681			<b>Status:</b>	Registered
<b>SIC Code:</b>				<b>Co Admin:</b>	
<b>SIC Description:</b>				<b>Choice of Contact:</b>	
<b>Approval Years:</b>	As of Dec 2018			<b>Phone No Admin:</b>	
<b>PO Box No:</b>				<b>Contam. Facility:</b>	
<b>Country:</b>	Canada			<b>MHSW Facility:</b>	
<b><u>Detail(s)</u></b>					
<b>Waste Class:</b>		261 A			
<b>Waste Class Desc:</b>		Pharmaceuticals			
<b>Waste Class:</b>		312 P			
<b>Waste Class Desc:</b>		Pathological wastes			
<a href="#">47</a>	5 of 7	SE/198.1	227.8 / -6.40	<b>Rexall Pharmacy Group Ltd.</b> 68 Maple Avenue Barrie ON L4N 1R8	GEN
<b>Generator No:</b>	ON3635681			<b>Status:</b>	Registered
<b>SIC Code:</b>				<b>Co Admin:</b>	
<b>SIC Description:</b>				<b>Choice of Contact:</b>	
<b>Approval Years:</b>	As of Jul 2020			<b>Phone No Admin:</b>	
<b>PO Box No:</b>				<b>Contam. Facility:</b>	
<b>Country:</b>	Canada			<b>MHSW Facility:</b>	
<b><u>Detail(s)</u></b>					
<b>Waste Class:</b>		312 P			

Map Key	Number of Records	Direction/ Distance (m)	Elev/Diff (m)	Site	DB
<b>Waste Class Desc:</b>		Pathological wastes			
<b>Waste Class:</b>		261 A			
<b>Waste Class Desc:</b>		Pharmaceuticals			
<a href="#">47</a>	6 of 7	SE/198.1	227.8 / -6.40	Rexall Pharmacy Group Ltd. 68 Maple Avenue Barrie ON L4N 1R8	GEN
<b>Generator No:</b>	ON3635681			<b>Status:</b> Registered	
<b>SIC Code:</b>				<b>Co Admin:</b>	
<b>SIC Description:</b>				<b>Choice of Contact:</b>	
<b>Approval Years:</b>	As of Nov 2021			<b>Phone No Admin:</b>	
<b>PO Box No:</b>				<b>Contam. Facility:</b>	
<b>Country:</b>	Canada			<b>MHSW Facility:</b>	
<b><u>Detail(s)</u></b>					
<b>Waste Class:</b>		261 A			
<b>Waste Class Desc:</b>		Pharmaceuticals			
<b>Waste Class:</b>		312 P			
<b>Waste Class Desc:</b>		Pathological wastes			
<a href="#">47</a>	7 of 7	SE/198.1	227.8 / -6.40	Rexall Pharmacy Group Ltd. 68 Maple Avenue Barrie ON L4N 1R8	GEN
<b>Generator No:</b>	ON3635681			<b>Status:</b> Registered	
<b>SIC Code:</b>				<b>Co Admin:</b>	
<b>SIC Description:</b>				<b>Choice of Contact:</b>	
<b>Approval Years:</b>	As of Apr 2022			<b>Phone No Admin:</b>	
<b>PO Box No:</b>				<b>Contam. Facility:</b>	
<b>Country:</b>	Canada			<b>MHSW Facility:</b>	
<b><u>Detail(s)</u></b>					
<b>Waste Class:</b>		261 A			
<b>Waste Class Desc:</b>		PHARMACEUTICALS			
<b>Waste Class:</b>		312 P			
<b>Waste Class Desc:</b>		PATHOLOGICAL WASTES			
<a href="#">48</a>	1 of 2	E/199.6	232.2 / -1.96	85 Bayfield Street Barrie ON L4M 3A7	EHS
<b>Order No:</b>	20070829026			<b>Nearest Intersection:</b> Ross and Bayfield Street	
<b>Status:</b>	C			<b>Municipality:</b>	
<b>Report Type:</b>	CAN - Complete Report			<b>Client Prov/State:</b>	
<b>Report Date:</b>	9/10/2007			<b>Search Radius (km):</b> 0.25	
<b>Date Received:</b>	8/29/2007			<b>X:</b> -79.691358	
<b>Previous Site Name:</b>				<b>Y:</b> 44.391238	
<b>Lot/Building Size:</b>					
<b>Additional Info Ordered:</b>					
<a href="#">48</a>	2 of 2	E/199.6	232.2 / -1.96	85 Bayfield Street Barrie Ontario ON L4M 3A7	EHS
<b>Order No:</b>	20110301013			<b>Nearest Intersection:</b> Bayfield Street and Ross Street	
<b>Status:</b>	C			<b>Municipality:</b> City of Barrie	

Map Key	Number of Records	Direction/ Distance (m)	Elev/Diff (m)	Site	DB
<b>Report Type:</b> Standard Report <b>Report Date:</b> 3/2/2011 <b>Date Received:</b> 3/1/2011 9:50:53 AM <b>Previous Site Name:</b> <b>Lot/Building Size:</b> <b>Additional Info Ordered:</b>					
<b>Client Prov/State:</b> ON <b>Search Radius (km):</b> 0.25 <b>X:</b> -79.69148 <b>Y:</b> 44.39118					
<a href="#">49</a>	1 of 8	NNE/199.8	247.8 / 13.56	149 BAYFIELD STREET BARRIE ON L4M 3B3	EHS
<b>Order No:</b> 20110718042 <b>Status:</b> C <b>Report Type:</b> Standard Report <b>Report Date:</b> 7/27/2011 <b>Date Received:</b> 7/18/2011 4:44:06 PM <b>Previous Site Name:</b> <b>Lot/Building Size:</b> 50.3M X 26.8M <b>Additional Info Ordered:</b>					
<b>Nearest Intersection:</b> LOCATED ON SOUTH EAST CORNER OF BAYFIELD ST AND WELLINGTON ST <b>Municipality:</b> SIMCOE COUNTY <b>Client Prov/State:</b> ON <b>Search Radius (km):</b> 0.25 <b>X:</b> -79.693586 <b>Y:</b> 44.393523					
<a href="#">49</a>	2 of 8	NNE/199.8	247.8 / 13.56	Georgian Dental 149 Bayfield street Barrie ON L4M 3B3	GEN
<b>Generator No:</b> ON5631943 <b>SIC Code:</b> 621210 <b>SIC Description:</b> OFFICES OF DENTISTS <b>Approval Years:</b> 2016 <b>PO Box No:</b> <b>Country:</b> Canada					
<b>Status:</b> <b>Co Admin:</b> <b>Choice of Contact:</b> CO_OFFICIAL <b>Phone No Admin:</b> <b>Contam. Facility:</b> No <b>MHSW Facility:</b> No					
<b>Detail(s)</b>					
<b>Waste Class:</b> 148 <b>Waste Class Desc:</b> INORGANIC LABORATORY CHEMICALS					
<b>Waste Class:</b> 312 <b>Waste Class Desc:</b> PATHOLOGICAL WASTES					
<b>Waste Class:</b> 261 <b>Waste Class Desc:</b> PHARMACEUTICALS					
<b>Waste Class:</b> 251 <b>Waste Class Desc:</b> OIL SKIMMINGS & SLUDGES					
<a href="#">49</a>	3 of 8	NNE/199.8	247.8 / 13.56	Georgian Dental 149 Bayfield street Barrie ON L4M 3B3	GEN
<b>Generator No:</b> ON5631943 <b>SIC Code:</b> 621210 <b>SIC Description:</b> OFFICES OF DENTISTS <b>Approval Years:</b> 2015 <b>PO Box No:</b> <b>Country:</b> Canada					
<b>Status:</b> <b>Co Admin:</b> <b>Choice of Contact:</b> CO_OFFICIAL <b>Phone No Admin:</b> <b>Contam. Facility:</b> No <b>MHSW Facility:</b> No					
<b>Detail(s)</b>					
<b>Waste Class:</b> 251 <b>Waste Class Desc:</b> OIL SKIMMINGS & SLUDGES					

Map Key	Number of Records	Direction/ Distance (m)	Elev/Diff (m)	Site	DB
---------	-------------------	----------------------------	------------------	------	----

Waste Class: 312  
Waste Class Desc: PATHOLOGICAL WASTES

Waste Class: 148  
Waste Class Desc: INORGANIC LABORATORY CHEMICALS

Waste Class: 261  
Waste Class Desc: PHARMACEUTICALS

<a href="#">49</a>	4 of 8	NNE/199.8	247.8 / 13.56	Georgian Dental 149 Bayfield street Barrie ON L4M 3B3	GEN
--------------------	--------	-----------	---------------	---	-----

Generator No:	ON5631943	Status:	
SIC Code:	621210	Co Admin:	
SIC Description:	OFFICES OF DENTISTS	Choice of Contact:	CO_OFFICIAL
Approval Years:	2014	Phone No Admin:	
PO Box No:		Contam. Facility:	No
Country:	Canada	MHSW Facility:	No

Detail(s)

Waste Class: 148  
Waste Class Desc: INORGANIC LABORATORY CHEMICALS

Waste Class: 312  
Waste Class Desc: PATHOLOGICAL WASTES

Waste Class: 261  
Waste Class Desc: PHARMACEUTICALS

<a href="#">49</a>	5 of 8	NNE/199.8	247.8 / 13.56	Georgian Dental Barrie 149 Bayfield street Barrie ON L4M 3B3	GEN
--------------------	--------	-----------	---------------	--	-----

Generator No:	ON5631943	Status:	Registered
SIC Code:		Co Admin:	
SIC Description:		Choice of Contact:	
Approval Years:	As of Dec 2018	Phone No Admin:	
PO Box No:		Contam. Facility:	
Country:	Canada	MHSW Facility:	

Detail(s)

Waste Class: 148 C  
Waste Class Desc: Misc. wastes and inorganic chemicals

Waste Class: 251 L  
Waste Class Desc: Waste oils/sludges (petroleum based)

Waste Class: 261 A  
Waste Class Desc: Pharmaceuticals

Waste Class: 312 P  
Waste Class Desc: Pathological wastes

<a href="#">49</a>	6 of 8	NNE/199.8	247.8 / 13.56	Georgian Dental Barrie 149 Bayfield street Barrie ON L4M 3B3	GEN
--------------------	--------	-----------	---------------	--	-----

Generator No:	ON5631943	Status:	Registered
---------------	-----------	---------	------------

Map Key	Number of Records	Direction/ Distance (m)	Elev/Diff (m)	Site	DB
<b>SIC Code:</b> <b>SIC Description:</b> <b>Approval Years:</b> As of Oct 2019 <b>PO Box No:</b> <b>Country:</b> Canada				<b>Co Admin:</b> <b>Choice of Contact:</b> <b>Phone No Admin:</b> <b>Contam. Facility:</b> <b>MHSW Facility:</b>	
<b><u>Detail(s)</u></b>					
<b>Waste Class:</b> 312 P					
<b>Waste Class Desc:</b> Pathological wastes					
<b>Waste Class:</b> 261 A					
<b>Waste Class Desc:</b> Pharmaceuticals					
<b>Waste Class:</b> 251 L					
<b>Waste Class Desc:</b> Waste oils/sludges (petroleum based)					
<b>Waste Class:</b> 148 C					
<b>Waste Class Desc:</b> Misc. wastes and inorganic chemicals					
<a href="#">49</a>	7 of 8	<b>NNE/199.8</b>	<b>247.8 / 13.56</b>	<b>Georgian Dental Barrie 149 Bayfield Street Barrie ON L4M 3B3</b>	<b>GEN</b>
<b>Generator No:</b> ON5631943 <b>SIC Code:</b> <b>SIC Description:</b> <b>Approval Years:</b> As of Nov 2021 <b>PO Box No:</b> <b>Country:</b> Canada				<b>Status:</b> Registered <b>Co Admin:</b> <b>Choice of Contact:</b> <b>Phone No Admin:</b> <b>Contam. Facility:</b> <b>MHSW Facility:</b>	
<b><u>Detail(s)</u></b>					
<b>Waste Class:</b> 312 P					
<b>Waste Class Desc:</b> Pathological wastes					
<b>Waste Class:</b> 148 C					
<b>Waste Class Desc:</b> Misc. wastes and inorganic chemicals					
<b>Waste Class:</b> 251 L					
<b>Waste Class Desc:</b> Waste oils/sludges (petroleum based)					
<b>Waste Class:</b> 261 A					
<b>Waste Class Desc:</b> Pharmaceuticals					
<a href="#">49</a>	8 of 8	<b>NNE/199.8</b>	<b>247.8 / 13.56</b>	<b>Georgian Dental Barrie 149 Bayfield Street Barrie ON L4M 3B3</b>	<b>GEN</b>
<b>Generator No:</b> ON5631943 <b>SIC Code:</b> <b>SIC Description:</b> <b>Approval Years:</b> As of Apr 2022 <b>PO Box No:</b> <b>Country:</b> Canada				<b>Status:</b> Registered <b>Co Admin:</b> <b>Choice of Contact:</b> <b>Phone No Admin:</b> <b>Contam. Facility:</b> <b>MHSW Facility:</b>	
<b><u>Detail(s)</u></b>					
<b>Waste Class:</b> 261 A					
<b>Waste Class Desc:</b> PHARMACEUTICALS					
<b>Waste Class:</b> 148 C					

Map Key	Number of Records	Direction/ Distance (m)	Elev/Diff (m)	Site	DB
<b>Waste Class Desc:</b>		INORGANIC LABORATORY CHEMICALS			
<b>Waste Class:</b>		312 P			
<b>Waste Class Desc:</b>		PATHOLOGICAL WASTES			
<b>Waste Class:</b>		251 L			
<b>Waste Class Desc:</b>		OIL SKIMMINGS & SLUDGES			
<a href="#">50</a>	1 of 1	SSE/203.8	228.0 / -6.25	71 & 73 Mary Street Barrie ON L4N 1T2	EHS
<b>Order No:</b>		21040600153		<b>Nearest Intersection:</b>	
<b>Status:</b>		C		<b>Municipality:</b>	
<b>Report Type:</b>		Standard Report		<b>Client Prov/State:</b> ON	
<b>Report Date:</b>		09-APR-21		<b>Search Radius (km):</b> .25	
<b>Date Received:</b>		06-APR-21		<b>X:</b> -79.6932012	
<b>Previous Site Name:</b>				<b>Y:</b> 44.3896527	
<b>Lot/Building Size:</b>					
<b>Additional Info Ordered:</b>		Fire Insur. Maps and/or Site Plans			
<a href="#">51</a>	1 of 1	E/204.3	231.2 / -3.05	lot 23 con 4 ON	WWIS
<b>Well ID:</b>		7381282		<b>Flowing (Y/N):</b>	
<b>Construction Date:</b>				<b>Flow Rate:</b>	
<b>Use 1st:</b>				<b>Data Entry Status:</b> Yes	
<b>Use 2nd:</b>				<b>Data Src:</b>	
<b>Final Well Status:</b>				<b>Date Received:</b> 23-Feb-2021 00:00:00	
<b>Water Type:</b>				<b>Selected Flag:</b> TRUE	
<b>Casing Material:</b>				<b>Abandonment Rec:</b>	
<b>Audit No:</b>		Z353710		<b>Contractor:</b> 7241	
<b>Tag:</b>		A311915		<b>Form Version:</b> 7	
<b>Constructn Method:</b>				<b>Owner:</b>	
<b>Elevation (m):</b>				<b>County:</b> SIMCOE	
<b>Elevatn Reliabilty:</b>				<b>Lot:</b> 023	
<b>Depth to Bedrock:</b>				<b>Concession:</b> 04	
<b>Well Depth:</b>				<b>Concession Name:</b> CON	
<b>Overburden/Bedrock:</b>				<b>Easting NAD83:</b>	
<b>Pump Rate:</b>				<b>Northing NAD83:</b>	
<b>Static Water Level:</b>				<b>Zone:</b>	
<b>Clear/Cloudy:</b>				<b>UTM Reliability:</b>	
<b>Municipality:</b>		BARRIE CITY (VESPra)			
<b>Site Info:</b>					
<b><u>Bore Hole Information</u></b>					
<b>Bore Hole ID:</b>		1008636220		<b>Elevation:</b>	
<b>DP2BR:</b>				<b>Elevrc:</b>	
<b>Spatial Status:</b>				<b>Zone:</b> 17	
<b>Code OB:</b>				<b>East83:</b> 604221.00	
<b>Code OB Desc:</b>				<b>North83:</b> 4916142.00	
<b>Open Hole:</b>				<b>Org CS:</b> UTM83	
<b>Cluster Kind:</b>				<b>UTMRC:</b> 4	
<b>Date Completed:</b>		05-Jan-2021 00:00:00		<b>UTMRC Desc:</b> margin of error : 30 m - 100 m	
<b>Remarks:</b>				<b>Location Method:</b> wwr	
<b>Elevrc Desc:</b>					
<b>Location Source Date:</b>					
<b>Improvement Location Source:</b>					
<b>Improvement Location Method:</b>					
<b>Source Revision Comment:</b>					
<b>Supplier Comment:</b>					

Map Key	Number of Records	Direction/ Distance (m)	Elev/Diff (m)	Site	DB
<b>Links</b>					
<b>Bore Hole ID:</b>	1008636220			<b>Tag No:</b> A311915	
<b>Depth M:</b>				<b>Contractor:</b> 7241	
<b>Year Completed:</b>	2021			<b>Path:</b>	
<b>Well Completed Dt:</b>	2021/01/05			<b>Latitude:</b> 44.3910677541409	
<b>Audit No:</b>	Z353710			<b>Longitude:</b> -79.6914436157878	
<b>52</b>	1 of 1	S/208.9	228.9 / -5.35	<b>Lisbon Asphalt Products Limited</b> near intersection of Toronto and Park Streets CATCHBASIN<UNOFFICIAL> Barrie ON	<b>SPL</b>
<b>Ref No:</b>	8232-6T4SGT			<b>Discharger Report:</b>	
<b>Site No:</b>				<b>Material Group:</b> Oils	
<b>Incident Dt:</b>	8/28/2006			<b>Health/Env Conseq:</b>	
<b>Year:</b>				<b>Client Type:</b>	Unknown
<b>Incident Cause:</b>				<b>Sector Type:</b>	
<b>Incident Event:</b>				<b>Agency Involved:</b>	
<b>Contaminant Code:</b>	13			<b>Nearest Watercourse:</b>	
<b>Contaminant Name:</b>	DIESEL FUEL			<b>Site Address:</b> NEAR INTERSECTION OF TORONTO AND PARK STREETS	
<b>Contaminant Limit 1:</b>				<b>Site District Office:</b> Barrie	
<b>Contam Limit Freq 1:</b>				<b>Site Postal Code:</b>	
<b>Contaminant UN No 1:</b>				<b>Site Region:</b>	
<b>Environment Impact:</b>	Not Anticipated			<b>Site Municipality:</b> Barrie	
<b>Nature of Impact:</b>	Surface Water Pollution			<b>Site Lot:</b>	
<b>Receiving Medium:</b>	Water			<b>Site Conc:</b>	
<b>Receiving Env:</b>				<b>Northing:</b>	
<b>MOE Response:</b>				<b>Easting:</b>	
<b>Dt MOE Arvl on Scn:</b>				<b>Site Geo Ref Accu:</b>	
<b>MOE Reported Dt:</b>	8/28/2006			<b>Site Map Datum:</b>	
<b>Dt Document Closed:</b>				<b>SAC Action Class:</b>	
<b>Incident Reason:</b>				<b>Source Type:</b>	
<b>Site Name:</b>	NEAR INTERSECTION OF TORONTO AND PARK STREETS				
<b>Site County/District:</b>					
<b>Site Geo Ref Meth:</b>					
<b>Incident Summary:</b>	Lisbon Asphalt: 22.5 L of diesel to catchbasin				
<b>Contaminant Qty:</b>	22.5 L				
<b>53</b>	1 of 1	E/210.8	230.9 / -3.35	<b>lot 23 con 4</b> ON	<b>WWIS</b>
<b>Well ID:</b>	7381283			<b>Flowing (Y/N):</b>	
<b>Construction Date:</b>				<b>Flow Rate:</b>	
<b>Use 1st:</b>				<b>Data Entry Status:</b> Yes	
<b>Use 2nd:</b>				<b>Data Src:</b>	
<b>Final Well Status:</b>				<b>Date Received:</b> 23-Feb-2021 00:00:00	
<b>Water Type:</b>				<b>Selected Flag:</b> TRUE	
<b>Casing Material:</b>				<b>Abandonment Rec:</b>	
<b>Audit No:</b>	Z353709			<b>Contractor:</b> 7241	
<b>Tag:</b>	A311914			<b>Form Version:</b> 7	
<b>Constructn Method:</b>				<b>Owner:</b>	
<b>Elevation (m):</b>				<b>County:</b> SIMCOE	
<b>Elevatn Reliabilty:</b>				<b>Lot:</b> 023	
<b>Depth to Bedrock:</b>				<b>Concession:</b> 04	
<b>Well Depth:</b>				<b>Concession Name:</b> CON	
<b>Overburden/Bedrock:</b>				<b>Easting NAD83:</b>	
<b>Pump Rate:</b>				<b>Northing NAD83:</b>	
<b>Static Water Level:</b>				<b>Zone:</b>	
<b>Clear/Cloudy:</b>				<b>UTM Reliability:</b>	
<b>Municipality:</b>	BARRIE CITY (VESPREA)				
<b>Site Info:</b>					

Map Key	Number of Records	Direction/ Distance (m)	Elev/Diff (m)	Site	DB
---------	-------------------	----------------------------	------------------	------	----

**Bore Hole Information**

<b>Bore Hole ID:</b>	1008636223	<b>Elevation:</b>	
<b>DP2BR:</b>		<b>Elevrc:</b>	
<b>Spatial Status:</b>		<b>Zone:</b>	17
<b>Code OB:</b>		<b>East83:</b>	604227.00
<b>Code OB Desc:</b>		<b>North83:</b>	4916139.00
<b>Open Hole:</b>		<b>Org CS:</b>	UTM83
<b>Cluster Kind:</b>		<b>UTMRC:</b>	4
<b>Date Completed:</b>	05-Jan-2021 00:00:00	<b>UTMRC Desc:</b>	margin of error : 30 m - 100 m
<b>Remarks:</b>		<b>Location Method:</b>	wwr
<b>Elevrc Desc:</b>			
<b>Location Source Date:</b>			
<b>Improvement Location Source:</b>			
<b>Improvement Location Method:</b>			
<b>Source Revision Comment:</b>			
<b>Supplier Comment:</b>			

**Links**

<b>Bore Hole ID:</b>	1008636223	<b>Tag No:</b>	A311914
<b>Depth M:</b>		<b>Contractor:</b>	7241
<b>Year Completed:</b>	2021	<b>Path:</b>	738\7381283.pdf
<b>Well Completed Dt:</b>	2021/01/05	<b>Latitude:</b>	44.3910398895502
<b>Audit No:</b>	Z353709	<b>Longitude:</b>	-79.6913689035443

<a href="#">54</a>	1 of 1	WSW/211.1	235.5 / 1.34	55 Ross Street, Barrie ON	PINC
--------------------	--------	-----------	--------------	---------------------------	------

<b>Incident Id:</b>	2634770	<b>Pipe Material:</b>	
<b>Incident No:</b>	478482	<b>Fuel Category:</b>	Natural Gas
<b>Incident Reported Dt:</b>		<b>Health Impact:</b>	No
<b>Type:</b>	FS-Pipeline Incident	<b>Environment Impact:</b>	No
<b>Status Code:</b>	Pipeline Damage Reason Est	<b>Property Damage:</b>	No
<b>Tank Status:</b>	RC Established	<b>Service Interrupt:</b>	Yes
<b>Task No:</b>	3130658	<b>Enforce Policy:</b>	Yes
<b>Spills Action Centre:</b>		<b>Public Relation:</b>	No
<b>Fuel Type:</b>	Natural Gas	<b>Pipeline System:</b>	
<b>Fuel Occurrence Tp:</b>	Pipeline Strike	<b>PSIG:</b>	
<b>Date of Occurrence:</b>	8/12/2010 0:00	<b>Attribute Category:</b>	FS-Perform P-line Inc Invest
<b>Occurrence Start Dt:</b>	2010/11/15	<b>Regulator Location:</b>	
<b>Depth:</b>		<b>Method Details:</b>	E-mail
<b>Customer Acct Name:</b>			
<b>Incident Address:</b>			
<b>Operation Type:</b>	Construction Site (pipeline strike)		
<b>Pipeline Type:</b>			
<b>Regulator Type:</b>			
<b>Summary:</b>	55 Ross Street, Barrie - 1" Pipeline Hit		
<b>Reported By:</b>	Eric Jorgensen - Enbridge		
<b>Affiliation:</b>	Industry Stakeholder (Licensee/Registration/Certificate Holder, Facility Owner, etc.)		
<b>Occurrence Desc:</b>			
<b>Damage Reason:</b>	Excavation practices not sufficient		
<b>Notes:</b>			

<a href="#">55</a>	1 of 1	E/212.4	231.1 / -3.08	65, 70, 85 Bayfield Street Barrie ON L4M 3A7	EHS
--------------------	--------	---------	---------------	--	-----

<b>Order No:</b>	20311000032	<b>Nearest Intersection:</b>	
<b>Status:</b>	C	<b>Municipality:</b>	
<b>Report Type:</b>	Standard Report	<b>Client Prov/State:</b>	ON
<b>Report Date:</b>	13-NOV-20	<b>Search Radius (km):</b>	.25

Map Key	Number of Records	Direction/ Distance (m)	Elev/Diff (m)	Site	DB
<b>Date Received:</b>		10-NOV-20		<b>X:</b>	-79.6913074
<b>Previous Site Name:</b>				<b>Y:</b>	44.3911962
<b>Lot/Building Size:</b>					
<b>Additional Info Ordered:</b>		Fire Insur. Maps and/or Site Plans			

<a href="#">56</a>	1 of 7	ESE/216.8	229.9 / -4.30	WOOLWORTH F. W. CO. LTD. #914 56 BAYFIELD STREET BARRIE ON L4M 3A5	PES
<b>Detail Licence No:</b>		<b>Operator Box:</b>			
<b>Licence No:</b>		<b>Operator Class:</b>			
<b>Status:</b>		<b>Operator No:</b>			
<b>Approval Date:</b>		<b>Operator Type:</b>			
<b>Report Source:</b>		<b>Oper Area Code:</b>			
<b>Licence Type:</b>		Vendor	<b>Oper Phone No:</b>		
<b>Licence Type Code:</b>		<b>Operator Ext:</b>			
<b>Licence Class:</b>		<b>Operator Lot:</b>			
<b>Licence Control:</b>		<b>Oper Concession:</b>			
<b>Latitude:</b>		<b>Operator Region:</b>			
<b>Longitude:</b>		<b>Operator District:</b>			
<b>Lot:</b>		<b>Operator County:</b>			
<b>Concession:</b>		<b>Op Municipality:</b>			
<b>Region:</b>		<b>Post Office Box:</b>			
<b>District:</b>		<b>MOE District:</b>			
<b>County:</b>		<b>SWP Area Name:</b>			
<b>Trade Name:</b>					
<b>PDF URL:</b>					
<b>PDF Site Location:</b>					

<a href="#">56</a>	2 of 7	ESE/216.8	229.9 / -4.30	The Corporation of the City of Barrie Ross and Maple Ave, 59 Maple Ave Barrie ON L4N 1R9	SPL
<b>Ref No:</b>		0873-8E6QN9		<b>Discharger Report:</b>	
<b>Site No:</b>				<b>Material Group:</b>	
<b>Incident Dt:</b>		2/17/2011		<b>Health/Env Conseq:</b>	
<b>Year:</b>				<b>Client Type:</b>	
<b>Incident Cause:</b>		Unknown		<b>Sector Type:</b> Motor Vehicle	
<b>Incident Event:</b>				<b>Agency Involved:</b>	
<b>Contaminant Code:</b>		15		<b>Nearest Watercourse:</b>	
<b>Contaminant Name:</b>		MOTOR OIL		<b>Site Address:</b> Ross and Maple Ave, 59 Maple Ave	
<b>Contaminant Limit 1:</b>				<b>Site District Office:</b>	
<b>Contam Limit Freq 1:</b>				<b>Site Postal Code:</b>	
<b>Contaminant UN No 1:</b>				<b>Site Region:</b>	
<b>Environment Impact:</b>		Not Anticipated		<b>Site Municipality:</b> Barrie	
<b>Nature of Impact:</b>		Other Impact(s)		<b>Site Lot:</b>	
<b>Receiving Medium:</b>				<b>Site Conc:</b>	
<b>Receiving Env:</b>				<b>Northing:</b>	
<b>MOE Response:</b>		No Further Response (PR-PIR Table A)		<b>Easting:</b>	
<b>Dt MOE Arvl on Scn:</b>				<b>Site Geo Ref Accu:</b>	
<b>MOE Reported Dt:</b>		2/17/2011		<b>Site Map Datum:</b>	
<b>Dt Document Closed:</b>		2/23/2011		<b>SAC Action Class:</b> Land Spills	
<b>Incident Reason:</b>		Spill		<b>Source Type:</b>	
<b>Site Name:</b>		Parking Lot<UNOFFICIAL>			
<b>Site County/District:</b>					
<b>Site Geo Ref Meth:</b>		City of Barrie: sheen on sidewalk, clean			
<b>Incident Summary:</b>					
<b>Contaminant Qty:</b>					

Map Key	Number of Records	Direction/ Distance (m)	Elev/Diff (m)	Site	DB
<a href="#">56</a>	3 of 7	ESE/216.8	229.9 / -4.30	Barrie Community Health Centre 56 Bayfield St. Barrie ON L4M 3A5	GEN
<b>Generator No:</b>	ON7119130			<b>Status:</b>	
<b>SIC Code:</b>	621494			<b>Co Admin:</b>	
<b>SIC Description:</b>	Community Health Centres			<b>Choice of Contact:</b>	
<b>Approval Years:</b>	2010			<b>Phone No Admin:</b>	
<b>PO Box No:</b>				<b>Contam. Facility:</b>	
<b>Country:</b>				<b>MHSW Facility:</b>	
<b><u>Detail(s)</u></b>					
<b>Waste Class:</b>	148				
<b>Waste Class Desc:</b>	INORGANIC LABORATORY CHEMICALS				
<b>Waste Class:</b>	312				
<b>Waste Class Desc:</b>	PATHOLOGICAL WASTES				
<b>Waste Class:</b>	261				
<b>Waste Class Desc:</b>	PHARMACEUTICALS				
<a href="#">56</a>	4 of 7	ESE/216.8	229.9 / -4.30	Altima Barrie Dental Centre 56 Bayfield St Barrie ON L4M 3A5	GEN
<b>Generator No:</b>	ON7114697			<b>Status:</b>	
<b>SIC Code:</b>	621210			<b>Co Admin:</b>	
<b>SIC Description:</b>	Offices of Dentists			<b>Choice of Contact:</b>	
<b>Approval Years:</b>	2010			<b>Phone No Admin:</b>	
<b>PO Box No:</b>				<b>Contam. Facility:</b>	
<b>Country:</b>				<b>MHSW Facility:</b>	
<b><u>Detail(s)</u></b>					
<b>Waste Class:</b>	264				
<b>Waste Class Desc:</b>	PHOTOPROCESSING WASTES				
<b>Waste Class:</b>	148				
<b>Waste Class Desc:</b>	INORGANIC LABORATORY CHEMICALS				
<b>Waste Class:</b>	312				
<b>Waste Class Desc:</b>	PATHOLOGICAL WASTES				
<a href="#">56</a>	5 of 7	ESE/216.8	229.9 / -4.30	Altima Barrie Dental Centre 56 Bayfield St Barrie ON L4M 3A5	GEN
<b>Generator No:</b>	ON7114697			<b>Status:</b>	
<b>SIC Code:</b>	621210			<b>Co Admin:</b>	
<b>SIC Description:</b>	Offices of Dentists			<b>Choice of Contact:</b>	
<b>Approval Years:</b>	2011			<b>Phone No Admin:</b>	
<b>PO Box No:</b>				<b>Contam. Facility:</b>	
<b>Country:</b>				<b>MHSW Facility:</b>	
<b><u>Detail(s)</u></b>					
<b>Waste Class:</b>	148				
<b>Waste Class Desc:</b>	INORGANIC LABORATORY CHEMICALS				
<b>Waste Class:</b>	312				
<b>Waste Class Desc:</b>	PATHOLOGICAL WASTES				

Map Key	Number of Records	Direction/ Distance (m)	Elev/Diff (m)	Site	DB
<b>Waste Class:</b>		264			
<b>Waste Class Desc:</b>		PHOTOPROCESSING WASTES			
<a href="#">56</a>	6 of 7	ESE/216.8	229.9 / -4.30	Barrie Community Health Centre 56 Bayfield St. Barrie ON L4M 3A5	GEN
<b>Generator No:</b>	ON7119130			<b>Status:</b>	
<b>SIC Code:</b>	621494			<b>Co Admin:</b>	
<b>SIC Description:</b>	Community Health Centres			<b>Choice of Contact:</b>	
<b>Approval Years:</b>	2011			<b>Phone No Admin:</b>	
<b>PO Box No:</b>				<b>Contam. Facility:</b>	
<b>Country:</b>				<b>MHSW Facility:</b>	
<b><u>Detail(s)</u></b>					
<b>Waste Class:</b>		312			
<b>Waste Class Desc:</b>		PATHOLOGICAL WASTES			
<b>Waste Class:</b>		148			
<b>Waste Class Desc:</b>		INORGANIC LABORATORY CHEMICALS			
<b>Waste Class:</b>		261			
<b>Waste Class Desc:</b>		PHARMACEUTICALS			
<a href="#">56</a>	7 of 7	ESE/216.8	229.9 / -4.30	Barrie Community Health Centre 56 Bayfield St. Barrie ON L4M 3A5	GEN
<b>Generator No:</b>	ON7119130			<b>Status:</b>	
<b>SIC Code:</b>	621494			<b>Co Admin:</b>	
<b>SIC Description:</b>	Community Health Centres			<b>Choice of Contact:</b>	
<b>Approval Years:</b>	2012			<b>Phone No Admin:</b>	
<b>PO Box No:</b>				<b>Contam. Facility:</b>	
<b>Country:</b>				<b>MHSW Facility:</b>	
<b><u>Detail(s)</u></b>					
<b>Waste Class:</b>		148			
<b>Waste Class Desc:</b>		INORGANIC LABORATORY CHEMICALS			
<b>Waste Class:</b>		261			
<b>Waste Class Desc:</b>		PHARMACEUTICALS			
<b>Waste Class:</b>		312			
<b>Waste Class Desc:</b>		PATHOLOGICAL WASTES			
<a href="#">57</a>	1 of 1	E/216.9	234.2 / 0.01	14 Worsley Street Barrie ON	SPL
<b>Ref No:</b>	5548-9VJ465			<b>Discharger Report:</b>	
<b>Site No:</b>	NA			<b>Material Group:</b>	
<b>Incident Dt:</b>	4/12/2015			<b>Health/Env Conseq:</b>	
<b>Year:</b>				<b>Client Type:</b>	
<b>Incident Cause:</b>	Dumping			<b>Sector Type:</b>	
<b>Incident Event:</b>				<b>Agency Involved:</b>	
<b>Contaminant Code:</b>	12			<b>Nearest Watercourse:</b>	
<b>Contaminant Name:</b>	GASOLINE			<b>Site Address:</b>	14 Worsley Street
<b>Contaminant Limit 1:</b>				<b>Site District Office:</b>	
<b>Contam Limit Freq 1:</b>				<b>Site Postal Code:</b>	
<b>Contaminant UN No 1:</b>				<b>Site Region:</b>	

Map Key	Number of Records	Direction/ Distance (m)	Elev/Diff (m)	Site	DB
<b>Environment Impact:</b>				<b>Site Municipality:</b> Barrie	
<b>Nature of Impact:</b>	Surface Water			<b>Site Lot:</b>	
<b>Receiving Medium:</b>				<b>Site Conc:</b>	
<b>Receiving Env:</b>				<b>Northing:</b>	
<b>MOE Response:</b>	N			<b>Easting:</b>	
<b>Dt MOE Arvl on Scn:</b>				<b>Site Geo Ref Accu:</b>	
<b>MOE Reported Dt:</b>	4/12/2015			<b>Site Map Datum:</b>	
<b>Dt Document Closed:</b>	5/20/2015			<b>SAC Action Class:</b> Land Spills	
<b>Incident Reason:</b>	Operator/Human Error			<b>Source Type:</b>	
<b>Site Name:</b>	Coral Non Profit Homes (Barrie) Inc. Apartment Complex, Underground Garage<UNOFFICIAL>				
<b>Site County/District:</b>					
<b>Site Geo Ref Meth:</b>					
<b>Incident Summary:</b>	Barrie: 30 L of gasoline poured to sanitary				
<b>Contaminant Qty:</b>	30 L				

<a href="#">58</a>	1 of 1	<b>NNE/217.5</b>	<b>249.1 / 14.92</b>	<b>BARRIE CITY WELLINGTON ST./BAYFIELD ST. BARRIE CITY ON</b>	<b>CA</b>
<b>Certificate #:</b>	3-0691-93-				
<b>Application Year:</b>	93				
<b>Issue Date:</b>	6/30/1993				
<b>Approval Type:</b>	Municipal sewage				
<b>Status:</b>	Approved				
<b>Application Type:</b>					
<b>Client Name:</b>					
<b>Client Address:</b>					
<b>Client City:</b>					
<b>Client Postal Code:</b>					
<b>Project Description:</b>					
<b>Contaminants:</b>					
<b>Emission Control:</b>					

<a href="#">59</a>	1 of 1	<b>NNE/217.6</b>	<b>249.1 / 14.92</b>	<b>P.U.C. BARRIE WELLINGTON ST.W./BAYFIELD ST. BARRIE CITY ON</b>	<b>CA</b>
<b>Certificate #:</b>	7-0597-93-				
<b>Application Year:</b>	93				
<b>Issue Date:</b>	7/14/1993				
<b>Approval Type:</b>	Municipal water				
<b>Status:</b>	Approved				
<b>Application Type:</b>					
<b>Client Name:</b>					
<b>Client Address:</b>					
<b>Client City:</b>					
<b>Client Postal Code:</b>					
<b>Project Description:</b>					
<b>Contaminants:</b>					
<b>Emission Control:</b>					

<a href="#">60</a>	1 of 1	<b>SE/218.3</b>	<b>227.8 / -6.40</b>	<b>62 Maple Avenue Barrie ON L4N 1R8</b>	<b>EHS</b>
<b>Order No:</b>	21032900321				
<b>Status:</b>	C				
<b>Report Type:</b>	Standard Report				
<b>Report Date:</b>	01-APR-21				
<b>Date Received:</b>	29-MAR-21				
<b>Previous Site Name:</b>					
<b>Nearest Intersection:</b>					
<b>Municipality:</b>					
<b>Client Prov/State:</b>	ON				
<b>Search Radius (km):</b>	.25				
<b>X:</b>	-79.6924143				
<b>Y:</b>	44.3898392				

Map Key	Number of Records	Direction/ Distance (m)	Elev/Diff (m)	Site	DB
---------	-------------------	----------------------------	------------------	------	----

Lot/Building Size:  
Additional Info Ordered: Fire Insur. Maps and/or Site Plans; Aerial Photos

<a href="#">61</a>	1 of 1	E/218.3	231.1 / -3.08	lot 23 con 4 ON	WWIS
<b>Well ID:</b>	7381281			<b>Flowing (Y/N):</b>	
<b>Construction Date:</b>				<b>Flow Rate:</b>	
<b>Use 1st:</b>				<b>Data Entry Status:</b>	Yes
<b>Use 2nd:</b>				<b>Data Src:</b>	
<b>Final Well Status:</b>				<b>Date Received:</b>	23-Feb-2021 00:00:00
<b>Water Type:</b>				<b>Selected Flag:</b>	TRUE
<b>Casing Material:</b>				<b>Abandonment Rec:</b>	
<b>Audit No:</b>	Z353711			<b>Contractor:</b>	7241
<b>Tag:</b>	A311916			<b>Form Version:</b>	7
<b>Constructn Method:</b>				<b>Owner:</b>	
<b>Elevation (m):</b>				<b>County:</b>	SIMCOE
<b>Elevatn Reliabilty:</b>				<b>Lot:</b>	023
<b>Depth to Bedrock:</b>				<b>Concession:</b>	04
<b>Well Depth:</b>				<b>Concession Name:</b>	CON
<b>Overburden/Bedrock:</b>				<b>Easting NAD83:</b>	
<b>Pump Rate:</b>				<b>Northing NAD83:</b>	
<b>Static Water Level:</b>				<b>Zone:</b>	
<b>Clear/Cloudy:</b>				<b>UTM Reliability:</b>	
<b>Municipality:</b>	BARRIE CITY (VESPra)				
<b>Site Info:</b>					

**Bore Hole Information**

<b>Bore Hole ID:</b>	1008636217			<b>Elevation:</b>	
<b>DP2BR:</b>				<b>Elevrc:</b>	
<b>Spatial Status:</b>				<b>Zone:</b>	17
<b>Code OB:</b>				<b>East83:</b>	604239.00
<b>Code OB Desc:</b>				<b>North83:</b>	4916174.00
<b>Open Hole:</b>				<b>Org CS:</b>	UTM83
<b>Cluster Kind:</b>				<b>UTMRC:</b>	4
<b>Date Completed:</b>	05-Jan-2021 00:00:00			<b>UTMRC Desc:</b>	margin of error : 30 m - 100 m
<b>Remarks:</b>				<b>Location Method:</b>	wwr
<b>Elevrc Desc:</b>					
<b>Location Source Date:</b>					
<b>Improvement Location Source:</b>					
<b>Improvement Location Method:</b>					
<b>Source Revision Comment:</b>					
<b>Supplier Comment:</b>					

**Links**

<b>Bore Hole ID:</b>	1008636217			<b>Tag No:</b>	A311916
<b>Depth M:</b>				<b>Contractor:</b>	7241
<b>Year Completed:</b>	2021			<b>Path:</b>	
<b>Well Completed Dt:</b>	2021/01/05			<b>Latitude:</b>	44.3913531822825
<b>Audit No:</b>	Z353711			<b>Longitude:</b>	-79.6912112539787

<a href="#">62</a>	1 of 1	ESE/219.5	230.9 / -3.35	77 Bayfield St Barrie ON L4M3A7	EHS
<b>Order No:</b>	20151202114			<b>Nearest Intersection:</b>	
<b>Status:</b>	C			<b>Municipality:</b>	BARRIE
<b>Report Type:</b>	Standard Report			<b>Client Prov/State:</b>	ON
<b>Report Date:</b>	09-DEC-15			<b>Search Radius (km):</b>	.25
<b>Date Received:</b>	02-DEC-15			<b>X:</b>	-79.691336
<b>Previous Site Name:</b>				<b>Y:</b>	44.390838

Map Key	Number of Records	Direction/ Distance (m)	Elev/Diff (m)	Site	DB
<b>Lot/Building Size:</b> 0.04 ACRES <b>Additional Info Ordered:</b>					
<a href="#">63</a>	1 of 1	W/221.0	236.8 / 2.56	MVT Canadian Bus, Inc. 74 Ross Street in Barrie Barrie ON	SPL
<b>Ref No:</b>	2124-B2NK6U			<b>Discharger Report:</b>	
<b>Site No:</b>	NA			<b>Material Group:</b>	
<b>Incident Dt:</b>	2018/07/14			<b>Health/Env Conseq:</b>	2 - Minor Environment Corporation
<b>Year:</b>				<b>Client Type:</b>	Miscellaneous Industrial
<b>Incident Cause:</b>				<b>Sector Type:</b>	
<b>Incident Event:</b>	Leak/Break			<b>Agency Involved:</b>	
<b>Contaminant Code:</b>	27			<b>Nearest Watercourse:</b>	
<b>Contaminant Name:</b>	COOLANT N.O.S.			<b>Site Address:</b>	74 Ross Street in Barrie
<b>Contaminant Limit 1:</b>				<b>Site District Office:</b>	Barrie
<b>Contam Limit Freq 1:</b>				<b>Site Postal Code:</b>	
<b>Contaminant UN No 1:</b>	n/a			<b>Site Region:</b>	Central
<b>Environment Impact:</b>				<b>Site Municipality:</b>	Barrie
<b>Nature of Impact:</b>				<b>Site Lot:</b>	
<b>Receiving Medium:</b>				<b>Site Conc:</b>	
<b>Receiving Env:</b>	Land; Source Water Zone			<b>Northing:</b>	4916112.17
<b>MOE Response:</b>	No			<b>Easting:</b>	603677.05
<b>Dt MOE Arvl on Scn:</b>				<b>Site Geo Ref Accu:</b>	
<b>MOE Reported Dt:</b>	2018/07/14			<b>Site Map Datum:</b>	
<b>Dt Document Closed:</b>	2018/07/18			<b>SAC Action Class:</b>	Land Spills
<b>Incident Reason:</b>	Equipment Failure			<b>Source Type:</b>	Motor Vehicle
<b>Site Name:</b>	74 Ross Street in Barrie<UNOFFICIAL>				
<b>Site County/District:</b>	County of Simcoe				
<b>Site Geo Ref Meth:</b>					
<b>Incident Summary:</b>	MVT Canadian Bus: Coolant to road				
<b>Contaminant Qty:</b>	0 other - see incident description				
<a href="#">64</a>	1 of 1	SSE/221.1	227.8 / -6.40	68 Mary Street Holdings Inc 68 Mary Street Barrie ON L4J5M9	GEN
<b>Generator No:</b>	ON2857236			<b>Status:</b>	Registered
<b>SIC Code:</b>				<b>Co Admin:</b>	
<b>SIC Description:</b>				<b>Choice of Contact:</b>	
<b>Approval Years:</b>	As of Dec 2018			<b>Phone No Admin:</b>	
<b>PO Box No:</b>				<b>Contam. Facility:</b>	
<b>Country:</b>	Canada			<b>MHSW Facility:</b>	
<b>Detail(s)</b>					
<b>Waste Class:</b>	252 L				
<b>Waste Class Desc:</b>	Waste crankcase oils and lubricants				
<a href="#">65</a>	1 of 1	ESE/222.2	229.8 / -4.44	BARRIE PUBLIC UTILITIES COMMIS BAYFIELD & ROTH ST. TRANSFORMER BARRIE CITY ON	SPL
<b>Ref No:</b>	59700			<b>Discharger Report:</b>	
<b>Site No:</b>				<b>Material Group:</b>	
<b>Incident Dt:</b>	11/12/1991			<b>Health/Env Conseq:</b>	
<b>Year:</b>				<b>Client Type:</b>	
<b>Incident Cause:</b>	COOLING SYSTEM LEAK			<b>Sector Type:</b>	
<b>Incident Event:</b>				<b>Agency Involved:</b>	
<b>Contaminant Code:</b>				<b>Nearest Watercourse:</b>	
<b>Contaminant Name:</b>				<b>Site Address:</b>	

Map Key	Number of Records	Direction/ Distance (m)	Elev/Diff (m)	Site	DB
<b>Contaminant Limit 1:</b> <b>Contam Limit Freq 1:</b> <b>Contaminant UN No 1:</b> <b>Environment Impact:</b> POSSIBLE <b>Nature of Impact:</b> Soil contamination <b>Receiving Medium:</b> LAND / WATER <b>Receiving Env:</b> <b>MOE Response:</b> <b>Dt MOE Arvl on Scn:</b> <b>MOE Reported Dt:</b> 11/13/1991 <b>Dt Document Closed:</b> <b>Incident Reason:</b> DAMAGE BY MOVING EQUIPMENT <b>Site Name:</b> <b>Site County/District:</b> <b>Site Geo Ref Meth:</b> <b>Incident Summary:</b> BARRIE PUC: TRANSFORMER POLE KNOCKED OVER BY CAR 200L TRANSFORMER OIL LEAK <b>Contaminant Qty:</b>				<b>Site District Office:</b> <b>Site Postal Code:</b> <b>Site Region:</b> <b>Site Municipality:</b> 70101 <b>Site Lot:</b> <b>Site Conc:</b> <b>Northing:</b> <b>Easting:</b> <b>Site Geo Ref Accu:</b> <b>Site Map Datum:</b> <b>SAC Action Class:</b> <b>Source Type:</b>	
<a href="#">66</a>	1 of 1	ESE/228.4	229.8 / -4.44	<b>Bayfield Billiards&lt;UNOFFICIAL&gt;</b> <b>65 Bayfield St.</b> <b>Barrie ON L4M 3A7</b>	SPL
<b>Ref No:</b> 6371-5LKP3L <b>Site No:</b> <b>Incident Dt:</b> 4/12/2003 <b>Year:</b> <b>Incident Cause:</b> Tank (Above Ground) Leak <b>Incident Event:</b> <b>Contaminant Code:</b> 13 <b>Contaminant Name:</b> FURNACE OIL <b>Contaminant Limit 1:</b> <b>Contam Limit Freq 1:</b> <b>Contaminant UN No 1:</b> <b>Environment Impact:</b> Possible <b>Nature of Impact:</b> Soil Contamination <b>Receiving Medium:</b> Land <b>Receiving Env:</b> <b>MOE Response:</b> <b>Dt MOE Arvl on Scn:</b> <b>MOE Reported Dt:</b> 4/13/2003 <b>Dt Document Closed:</b> <b>Incident Reason:</b> Equipment Failure <b>Site Name:</b> FURNACE SPILL SITE<UNOFFICIAL> <b>Site County/District:</b> <b>Site Geo Ref Meth:</b> <b>Incident Summary:</b> Bayfield Billiards-90 L furnace oil spill to soil <b>Contaminant Qty:</b> 90 L				<b>Discharger Report:</b> <b>Material Group:</b> Oil <b>Health/Env Conseq:</b> <b>Client Type:</b> <b>Sector Type:</b> Other <b>Agency Involved:</b> <b>Nearest Watercourse:</b> <b>Site Address:</b> <b>Site District Office:</b> Barrie <b>Site Postal Code:</b> <b>Site Region:</b> Southwestern <b>Site Municipality:</b> Barrie <b>Site Lot:</b> <b>Site Conc:</b> <b>Northing:</b> <b>Easting:</b> <b>Site Geo Ref Accu:</b> <b>Site Map Datum:</b> <b>SAC Action Class:</b> M.C.B.S. - Fuel Safety; Spill to Land <b>Source Type:</b>	
<a href="#">67</a>	1 of 1	NNE/231.6	249.3 / 15.06	<b>5 Wellington Street East</b> <b>Barrie ON L4M 2B7</b>	EHS
<b>Order No:</b> 21062800358 <b>Status:</b> C <b>Report Type:</b> Standard Report <b>Report Date:</b> 02-JUL-21 <b>Date Received:</b> 28-JUN-21 <b>Previous Site Name:</b> <b>Lot/Building Size:</b> <b>Additional Info Ordered:</b> Fire Insur. Maps and/or Site Plans				<b>Nearest Intersection:</b> <b>Municipality:</b> <b>Client Prov/State:</b> ON <b>Search Radius (km):</b> .25 <b>X:</b> -79.6933433 <b>Y:</b> 44.3937722	

Map Key	Number of Records	Direction/ Distance (m)	Elev/Diff (m)	Site	DB
<a href="#">68</a>	1 of 1	E/238.0	232.9 / -1.33	5 MCDONALD STREET ON	WWIS

<b>Well ID:</b>	7254305	<b>Flowing (Y/N):</b>	
<b>Construction Date:</b>		<b>Flow Rate:</b>	
<b>Use 1st:</b>	Monitoring	<b>Data Entry Status:</b>	
<b>Use 2nd:</b>		<b>Data Src:</b>	
<b>Final Well Status:</b>	Observation Wells	<b>Date Received:</b>	16-Dec-2015 00:00:00
<b>Water Type:</b>		<b>Selected Flag:</b>	TRUE
<b>Casing Material:</b>		<b>Abandonment Rec:</b>	
<b>Audit No:</b>	Z223280	<b>Contractor:</b>	7201
<b>Tag:</b>	A196051	<b>Form Version:</b>	7
<b>Constructn Method:</b>		<b>Owner:</b>	
<b>Elevation (m):</b>		<b>County:</b>	SIMCOE
<b>Elevatn Reliabilty:</b>		<b>Lot:</b>	
<b>Depth to Bedrock:</b>		<b>Concession:</b>	
<b>Well Depth:</b>		<b>Concession Name:</b>	
<b>Overburden/Bedrock:</b>		<b>Easting NAD83:</b>	
<b>Pump Rate:</b>		<b>Northing NAD83:</b>	
<b>Static Water Level:</b>		<b>Zone:</b>	
<b>Clear/Cloudy:</b>		<b>UTM Reliability:</b>	
<b>Municipality:</b>	BARRIE CITY (VESPra)		
<b>Site Info:</b>			

PDF URL (Map):

Additional Detail(s) (Map)

<b>Well Completed Date:</b>	2015/11/06
<b>Year Completed:</b>	2015
<b>Depth (m):</b>	15.24
<b>Latitude:</b>	44.3920447850253
<b>Longitude:</b>	-79.6910702806042
<b>Path:</b>	

Bore Hole Information

<b>Bore Hole ID:</b>	1005841490	<b>Elevation:</b>	
<b>DP2BR:</b>		<b>Elevrc:</b>	
<b>Spatial Status:</b>		<b>Zone:</b>	17
<b>Code OB:</b>		<b>East83:</b>	604249.00
<b>Code OB Desc:</b>		<b>North83:</b>	4916251.00
<b>Open Hole:</b>		<b>Org CS:</b>	UTM83
<b>Cluster Kind:</b>		<b>UTMRC:</b>	4
<b>Date Completed:</b>	06-Nov-2015 00:00:00	<b>UTMRC Desc:</b>	margin of error : 30 m - 100 m
<b>Remarks:</b>		<b>Location Method:</b>	wwr
<b>Elevrc Desc:</b>			
<b>Location Source Date:</b>			
<b>Improvement Location Source:</b>			
<b>Improvement Location Method:</b>			
<b>Source Revision Comment:</b>			
<b>Supplier Comment:</b>			

Overburden and Bedrock

Materials Interval

<b>Formation ID:</b>	1005859778
<b>Layer:</b>	2
<b>Color:</b>	6
<b>General Color:</b>	BROWN
<b>Mat1:</b>	28
<b>Most Common Material:</b>	SAND
<b>Mat2:</b>	06

<b>Map Key</b>	<b>Number of Records</b>	<b>Direction/ Distance (m)</b>	<b>Elev/Diff (m)</b>	<b>Site</b>	<b>DB</b>
<b>Mat2 Desc:</b>		SILT			
<b>Mat3:</b>		77			
<b>Mat3 Desc:</b>		LOOSE			
<b>Formation Top Depth:</b>		4.0			
<b>Formation End Depth:</b>		28.0			
<b>Formation End Depth UOM:</b>		ft			
<b><u>Overburden and Bedrock</u></b>					
<b><u>Materials Interval</u></b>					
<b>Formation ID:</b>		1005859777			
<b>Layer:</b>		1			
<b>Color:</b>		6			
<b>General Color:</b>		BROWN			
<b>Mat1:</b>		28			
<b>Most Common Material:</b>		SAND			
<b>Mat2:</b>		11			
<b>Mat2 Desc:</b>		GRAVEL			
<b>Mat3:</b>		77			
<b>Mat3 Desc:</b>		LOOSE			
<b>Formation Top Depth:</b>		0.0			
<b>Formation End Depth:</b>		4.0			
<b>Formation End Depth UOM:</b>		ft			
<b><u>Overburden and Bedrock</u></b>					
<b><u>Materials Interval</u></b>					
<b>Formation ID:</b>		1005859779			
<b>Layer:</b>		3			
<b>Color:</b>		6			
<b>General Color:</b>		BROWN			
<b>Mat1:</b>		28			
<b>Most Common Material:</b>		SAND			
<b>Mat2:</b>		06			
<b>Mat2 Desc:</b>		SILT			
<b>Mat3:</b>		77			
<b>Mat3 Desc:</b>		LOOSE			
<b>Formation Top Depth:</b>		28.0			
<b>Formation End Depth:</b>		50.0			
<b>Formation End Depth UOM:</b>		ft			
<b><u>Annular Space/Abandonment</u></b>					
<b><u>Sealing Record</u></b>					
<b>Plug ID:</b>		1005859788			
<b>Layer:</b>		3			
<b>Plug From:</b>		39.0			
<b>Plug To:</b>		50.0			
<b>Plug Depth UOM:</b>		ft			
<b><u>Annular Space/Abandonment</u></b>					
<b><u>Sealing Record</u></b>					
<b>Plug ID:</b>		1005859787			
<b>Layer:</b>		2			
<b>Plug From:</b>		1.0			
<b>Plug To:</b>		39.0			
<b>Plug Depth UOM:</b>		ft			
<b><u>Annular Space/Abandonment</u></b>					
<b><u>Sealing Record</u></b>					

<i>Map Key</i>	<i>Number of Records</i>	<i>Direction/ Distance (m)</i>	<i>Elev/Diff (m)</i>	<i>Site</i>	<i>DB</i>
<b>Plug ID:</b>		1005859786			
<b>Layer:</b>		1			
<b>Plug From:</b>		0.0			
<b>Plug To:</b>		1.0			
<b>Plug Depth UOM:</b>		ft			
<b><u>Method of Construction &amp; Well Use</u></b>					
<b>Method Construction ID:</b>		1005859785			
<b>Method Construction Code:</b>		6			
<b>Method Construction:</b>		Boring			
<b>Other Method Construction:</b>					
<b><u>Pipe Information</u></b>					
<b>Pipe ID:</b>		1005859776			
<b>Casing No:</b>		0			
<b>Comment:</b>					
<b>Alt Name:</b>					
<b><u>Construction Record - Casing</u></b>					
<b>Casing ID:</b>		1005859782			
<b>Layer:</b>		1			
<b>Material:</b>		5			
<b>Open Hole or Material:</b>		PLASTIC			
<b>Depth From:</b>		0.0			
<b>Depth To:</b>		40.0			
<b>Casing Diameter:</b>		2.0			
<b>Casing Diameter UOM:</b>		inch			
<b>Casing Depth UOM:</b>		ft			
<b><u>Construction Record - Screen</u></b>					
<b>Screen ID:</b>		1005859783			
<b>Layer:</b>		1			
<b>Slot:</b>		.01			
<b>Screen Top Depth:</b>		40.0			
<b>Screen End Depth:</b>		50.0			
<b>Screen Material:</b>		5			
<b>Screen Depth UOM:</b>		ft			
<b>Screen Diameter UOM:</b>		inch			
<b>Screen Diameter:</b>		2.5			
<b><u>Water Details</u></b>					
<b>Water ID:</b>		1005859781			
<b>Layer:</b>					
<b>Kind Code:</b>					
<b>Kind:</b>					
<b>Water Found Depth:</b>					
<b>Water Found Depth UOM:</b>		ft			
<b><u>Hole Diameter</u></b>					
<b>Hole ID:</b>		1005859780			
<b>Diameter:</b>		8.25			
<b>Depth From:</b>		0.0			
<b>Depth To:</b>		50.0			
<b>Hole Depth UOM:</b>		ft			

Map Key	Number of Records	Direction/ Distance (m)	Elev/Diff (m)	Site	DB
<b>Hole Diameter UOM:</b>		inch			
<b>Links</b>					
<b>Bore Hole ID:</b>	1005841490			<b>Tag No:</b>	A196051
<b>Depth M:</b>	15.24			<b>Contractor:</b>	7201
<b>Year Completed:</b>	2015			<b>Path:</b>	
<b>Well Completed Dt:</b>	2015/11/06			<b>Latitude:</b>	44.3920447850253
<b>Audit No:</b>	Z223280			<b>Longitude:</b>	-79.6910702806042

<a href="#">69</a>	1 of 2	S/256.9	226.1 / -8.08	78 Toronto Street, Barrie ON	PINC
<b>Incident Id:</b>	2663280			<b>Pipe Material:</b>	Plastic
<b>Incident No:</b>	506934			<b>Fuel Category:</b>	Natural Gas
<b>Incident Reported Dt:</b>				<b>Health Impact:</b>	No
<b>Type:</b>	FS-Pipeline Incident			<b>Environment Impact:</b>	No
<b>Status Code:</b>	Pipeline Damage Reason Est			<b>Property Damage:</b>	Yes
<b>Tank Status:</b>	RC Established			<b>Service Interrupt:</b>	Yes
<b>Task No:</b>	3181259			<b>Enforce Policy:</b>	Yes
<b>Spills Action Centre:</b>				<b>Public Relation:</b>	No
<b>Fuel Type:</b>	Natural Gas			<b>Pipeline System:</b>	
<b>Fuel Occurrence Tp:</b>	Pipeline Strike			<b>PSIG:</b>	60
<b>Date of Occurrence:</b>	9/13/2010 0:00			<b>Attribute Category:</b>	FS-Perform P-line Inc Invest
<b>Occurrence Start Dt:</b>	2011/03/10			<b>Regulator Location:</b>	Outside
<b>Depth:</b>				<b>Method Details:</b>	E-mail
<b>Customer Acct Name:</b>					
<b>Incident Address:</b>					
<b>Operation Type:</b>	Construction Site (including excavation)				
<b>Pipeline Type:</b>	Service / Riser Distribution Pipeline				
<b>Regulator Type:</b>	Service Regulator (up to 60 psi intake)				
<b>Summary:</b>	78 Toronto Street, Barrie - 1/2" Pipeline Hit				
<b>Reported By:</b>	Don Dempster - Enbridge				
<b>Affiliation:</b>	Industry Stakeholder (Licensee/Registration/Certificate Holder, Facility Owner, etc.)				
<b>Occurrence Desc:</b>					
<b>Damage Reason:</b>	Excavation practices not sufficient				
<b>Notes:</b>					

<a href="#">69</a>	2 of 2	S/256.9	226.1 / -8.08	78 Toronto Street, Barrie ON	PINC
<b>Incident Id:</b>	2651328			<b>Pipe Material:</b>	
<b>Incident No:</b>	495018			<b>Fuel Category:</b>	Natural Gas
<b>Incident Reported Dt:</b>				<b>Health Impact:</b>	No
<b>Type:</b>	FS-Pipeline Incident			<b>Environment Impact:</b>	No
<b>Status Code:</b>	Pipeline Damage Reason Est			<b>Property Damage:</b>	Yes
<b>Tank Status:</b>	RC Established			<b>Service Interrupt:</b>	Yes
<b>Task No:</b>	3153804			<b>Enforce Policy:</b>	Yes
<b>Spills Action Centre:</b>				<b>Public Relation:</b>	No
<b>Fuel Type:</b>	Natural Gas			<b>Pipeline System:</b>	
<b>Fuel Occurrence Tp:</b>	Pipeline Strike			<b>PSIG:</b>	
<b>Date of Occurrence:</b>	8/31/2010 0:00			<b>Attribute Category:</b>	FS-Perform P-line Inc Invest
<b>Occurrence Start Dt:</b>	2010/12/17			<b>Regulator Location:</b>	
<b>Depth:</b>				<b>Method Details:</b>	E-mail
<b>Customer Acct Name:</b>					
<b>Incident Address:</b>					
<b>Operation Type:</b>	Construction Site (including excavation)				
<b>Pipeline Type:</b>					
<b>Regulator Type:</b>					
<b>Summary:</b>	78 Toronto Street, Barrie - 1/2" Pipeline Hit				
<b>Reported By:</b>	Don Dempster - Enbridge				
<b>Affiliation:</b>	Industry Stakeholder (Licensee/Registration/Certificate Holder, Facility Owner, etc.)				

Map Key	Number of Records	Direction/ Distance (m)	Elev/Diff (m)	Site	DB
<b>Occurrence Desc:</b> <b>Damage Reason:</b> Excavation practices not sufficient <b>Notes:</b>					
<a href="#">70</a>	1 of 9	E/257.8	232.5 / -1.74	STECKLEY-GOODERHAM INC. 30 WORSLEY STREET BARRIE ON L4M 1L4	GEN
<b>Generator No:</b> ONF025800 <b>SIC Code:</b> 9731 <b>SIC Description:</b> FUNERAL HOMES <b>Approval Years:</b> 88,89,90,00,01,02,03,04,05,06,07,08 <b>PO Box No:</b> <b>Country:</b>		<b>Status:</b> <b>Co Admin:</b> <b>Choice of Contact:</b> <b>Phone No Admin:</b> <b>Contam. Facility:</b> <b>MHSW Facility:</b>			
<b>Detail(s)</b>					
<b>Waste Class:</b> 312 <b>Waste Class Desc:</b> PATHOLOGICAL WASTES					
<a href="#">70</a>	2 of 9	E/257.8	232.5 / -1.74	STECKLEY-GOODERHAM INC. 44-258 30 WORSLEY STREET BARRIE ON L4M 1L4	GEN
<b>Generator No:</b> ONF025800 <b>SIC Code:</b> 9731 <b>SIC Description:</b> FUNERAL HOMES <b>Approval Years:</b> 92,93,94,95,96,97,98,99 <b>PO Box No:</b> <b>Country:</b>		<b>Status:</b> <b>Co Admin:</b> <b>Choice of Contact:</b> <b>Phone No Admin:</b> <b>Contam. Facility:</b> <b>MHSW Facility:</b>			
<b>Detail(s)</b>					
<b>Waste Class:</b> 312 <b>Waste Class Desc:</b> PATHOLOGICAL WASTES					
<a href="#">70</a>	3 of 9	E/257.8	232.5 / -1.74	STECKLEY-GOODERHAM INC. 30 WORSLEY STREET BARRIE ON L4M 1L4	GEN
<b>Generator No:</b> ONF025800 <b>SIC Code:</b> 621990 <b>SIC Description:</b> All Other Ambulatory Health Care Services <b>Approval Years:</b> 2009 <b>PO Box No:</b> <b>Country:</b>		<b>Status:</b> <b>Co Admin:</b> <b>Choice of Contact:</b> <b>Phone No Admin:</b> <b>Contam. Facility:</b> <b>MHSW Facility:</b>			
<b>Detail(s)</b>					
<b>Waste Class:</b> 312 <b>Waste Class Desc:</b> PATHOLOGICAL WASTES					
<a href="#">70</a>	4 of 9	E/257.8	232.5 / -1.74	STECKLEY-GOODERHAM INC. 30 WORSLEY STREET BARRIE ON L4M 1L4	GEN
<b>Generator No:</b> ONF025800 <b>SIC Code:</b> 621990 <b>SIC Description:</b>		<b>Status:</b> <b>Co Admin:</b> <b>Choice of Contact:</b>			

Map Key	Number of Records	Direction/ Distance (m)	Elev/Diff (m)	Site	DB
<b>Approval Years:</b> 2011 <b>PO Box No:</b> <b>Country:</b>		<b>Phone No Admin:</b> <b>Contam. Facility:</b> <b>MHSW Facility:</b>			
<b><u>Detail(s)</u></b>					
<b>Waste Class:</b> 312 <b>Waste Class Desc:</b> PATHOLOGICAL WASTES					
<a href="#">70</a>	5 of 9	E/257.8	232.5 / -1.74	STECKLEY-GOODERHAM INC. 30 WORSLEY STREET BARRIE ON L4M 1L4	GEN
<b>Generator No:</b> ONF025800 <b>SIC Code:</b> 621990 <b>SIC Description:</b> All Other Ambulatory Health Care Services <b>Approval Years:</b> 2012 <b>PO Box No:</b> <b>Country:</b>		<b>Status:</b> <b>Co Admin:</b> <b>Choice of Contact:</b> <b>Phone No Admin:</b> <b>Contam. Facility:</b> <b>MHSW Facility:</b>			
<b><u>Detail(s)</u></b>					
<b>Waste Class:</b> 312 <b>Waste Class Desc:</b> PATHOLOGICAL WASTES					
<a href="#">70</a>	6 of 9	E/257.8	232.5 / -1.74	STECKLEY-GOODERHAM INC. 30 WORSLEY STREET BARRIE ON	GEN
<b>Generator No:</b> ONF025800 <b>SIC Code:</b> 621990 <b>SIC Description:</b> ALL OTHER AMBULATORY HEALTH CARE SERVICES <b>Approval Years:</b> 2013 <b>PO Box No:</b> <b>Country:</b>		<b>Status:</b> <b>Co Admin:</b> <b>Choice of Contact:</b> <b>Phone No Admin:</b> <b>Contam. Facility:</b> <b>MHSW Facility:</b>			
<b><u>Detail(s)</u></b>					
<b>Waste Class:</b> 312 <b>Waste Class Desc:</b> PATHOLOGICAL WASTES					
<a href="#">70</a>	7 of 9	E/257.8	232.5 / -1.74	STECKLEY-GOODERHAM INC. 30 WORSLEY STREET BARRIE ON L4M 1L4	GEN
<b>Generator No:</b> ONF025800 <b>SIC Code:</b> <b>SIC Description:</b> <b>Approval Years:</b> As of Jul 2020 <b>PO Box No:</b> <b>Country:</b> Canada		<b>Status:</b> Registered <b>Co Admin:</b> <b>Choice of Contact:</b> <b>Phone No Admin:</b> <b>Contam. Facility:</b> <b>MHSW Facility:</b>			
<b><u>Detail(s)</u></b>					
<b>Waste Class:</b> 312 P <b>Waste Class Desc:</b> Pathological wastes					

Map Key	Number of Records	Direction/ Distance (m)	Elev/Diff (m)	Site	DB
<a href="#">70</a>	8 of 9	E/257.8	232.5 / -1.74	STECKLEY-GOODERHAM INC. 30 WORSLEY STREET BARRIE ON L4M 1L4	GEN
<b>Generator No:</b>	ONF025800			<b>Status:</b> Registered	
<b>SIC Code:</b>				<b>Co Admin:</b>	
<b>SIC Description:</b>				<b>Choice of Contact:</b>	
<b>Approval Years:</b>	As of Nov 2021			<b>Phone No Admin:</b>	
<b>PO Box No:</b>				<b>Contam. Facility:</b>	
<b>Country:</b>	Canada			<b>MHSW Facility:</b>	
<b><u>Detail(s)</u></b>					
<b>Waste Class:</b>	312 P				
<b>Waste Class Desc:</b>	Pathological wastes				
<a href="#">70</a>	9 of 9	E/257.8	232.5 / -1.74	STECKLEY-GOODERHAM INC. 30 WORSLEY STREET BARRIE ON L4M 1L4	GEN
<b>Generator No:</b>	ONF025800			<b>Status:</b> Registered	
<b>SIC Code:</b>				<b>Co Admin:</b>	
<b>SIC Description:</b>				<b>Choice of Contact:</b>	
<b>Approval Years:</b>	As of Apr 2022			<b>Phone No Admin:</b>	
<b>PO Box No:</b>				<b>Contam. Facility:</b>	
<b>Country:</b>	Canada			<b>MHSW Facility:</b>	
<b><u>Detail(s)</u></b>					
<b>Waste Class:</b>	312 P				
<b>Waste Class Desc:</b>	PATHOLOGICAL WASTES				
<a href="#">71</a>	1 of 1	ESE/258.8	229.9 / -4.26	The Corporation of the City of Barrie Corner of Bayfield and Collier Rd Barrie ON	SPL
<b>Ref No:</b>	2304-7RRM6H			<b>Discharger Report:</b>	
<b>Site No:</b>				<b>Material Group:</b>	
<b>Incident Dt:</b>				<b>Health/Env Conseq:</b>	
<b>Year:</b>				<b>Client Type:</b>	
<b>Incident Cause:</b>	Unknown			<b>Sector Type:</b> Unknown	
<b>Incident Event:</b>				<b>Agency Involved:</b>	
<b>Contaminant Code:</b>				<b>Nearest Watercourse:</b>	
<b>Contaminant Name:</b>	MOTOR OIL			<b>Site Address:</b>	
<b>Contaminant Limit 1:</b>				<b>Site District Office:</b>	
<b>Contam Limit Freq 1:</b>				<b>Site Postal Code:</b>	
<b>Contaminant UN No 1:</b>				<b>Site Region:</b>	
<b>Environment Impact:</b>	Not Anticipated			<b>Site Municipality:</b> Barrie	
<b>Nature of Impact:</b>	Soil Contamination			<b>Site Lot:</b>	
<b>Receiving Medium:</b>				<b>Site Conc:</b>	
<b>Receiving Env:</b>				<b>Northing:</b>	
<b>MOE Response:</b>	No Field Response			<b>Easting:</b>	
<b>Dt MOE Arvl on Scn:</b>				<b>Site Geo Ref Accu:</b>	
<b>MOE Reported Dt:</b>	5/5/2009			<b>Site Map Datum:</b>	
<b>Dt Document Closed:</b>				<b>SAC Action Class:</b> Land Spills	
<b>Incident Reason:</b>	Unknown - Reason not determined			<b>Source Type:</b>	
<b>Site Name:</b>	Spill Location<UNOFFICIAL>				
<b>Site County/District:</b>					
<b>Site Geo Ref Meth:</b>					
<b>Incident Summary:</b>	Oil spill to two CB in Barrie, contained				
<b>Contaminant Qty:</b>	7.6 L				

Map Key	Number of Records	Direction/ Distance (m)	Elev/Diff (m)	Site	DB
<a href="#">72</a>	1 of 1	ENE/259.4	234.5 / 0.25	Sophia Street Barrie ON	EHS
<b>Order No:</b>	20151008010			<b>Nearest Intersection:</b>	
<b>Status:</b>	C			<b>Municipality:</b>	Barrie
<b>Report Type:</b>	Standard Report			<b>Client Prov/State:</b>	ON
<b>Report Date:</b>	15-OCT-15			<b>Search Radius (km):</b>	.25
<b>Date Received:</b>	08-OCT-15			<b>X:</b>	-79.690895
<b>Previous Site Name:</b>				<b>Y:</b>	44.392283
<b>Lot/Building Size:</b>					
<b>Additional Info Ordered:</b>					
<a href="#">73</a>	1 of 1	NE/268.1	246.2 / 12.01	25 DRURY LANE, BARRIE ON L4M 3C7	INC
<b>Incident No:</b>	280152			<b>Any Health Impact:</b>	
<b>Incident ID:</b>	2431530			<b>Any Enviro Impact:</b>	
<b>Instance No:</b>				<b>Service Interrupted:</b>	
<b>Status Code:</b>	Causal Analysis Complete			<b>Was Prop Damaged:</b>	
<b>Attribute Category:</b>	FS-Incident			<b>Reside App. Type:</b>	
<b>Context:</b>				<b>Commer App. Type:</b>	
<b>Date of Occurrence:</b>				<b>Indus App. Type:</b>	
<b>Time of Occurrence:</b>				<b>Institut App. Type:</b>	
<b>Incident Created On:</b>				<b>Venting Type:</b>	
<b>Instance Creation Dt:</b>				<b>Vent Conn Mater:</b>	
<b>Instance Install Dt:</b>				<b>Vent Chimney Mater:</b>	
<b>Occur Insp Start Date:</b>				<b>Pipeline Type:</b>	Service / Riser Distribution Pipeline
<b>Approx Quant Rel:</b>				<b>Pipeline Involved:</b>	
<b>Tank Capacity:</b>				<b>Pipe Material:</b>	Plastic
<b>Fuels Occur Type:</b>				<b>Depth Ground Cover:</b>	
<b>Fuel Type Involved:</b>				<b>Regulator Location:</b>	Outside
<b>Enforcement Policy:</b>				<b>Regulator Type:</b>	Service Regulator (up to 60 psi intake)
<b>Prc Escalation Req:</b>				<b>Operation Pressure:</b>	IP
<b>Tank Material Type:</b>				<b>Liquid Prop Make:</b>	
<b>Tank Storage Type:</b>				<b>Liquid Prop Model:</b>	
<b>Tank Location Type:</b>				<b>Liquid Prop Serial No:</b>	
<b>Pump Flow Rate Cap:</b>				<b>Liquid Prop Notes:</b>	
<b>Task No:</b>				<b>Equipment Type:</b>	
<b>Notes:</b>				<b>Equipment Model:</b>	
<b>Drainage System:</b>				<b>Serial No:</b>	
<b>Sub Surface Contam.:</b>				<b>Cylinder Capacity:</b>	
<b>Aff Prop Use Water:</b>				<b>Cylinder Cap Units:</b>	
<b>Contam. Migrated:</b>				<b>Cylinder Mat Type:</b>	
<b>Contact Natural Env:</b>				<b>Near Body of Water:</b>	
<b>Incident Location:</b>	25 DRURY LANE, BARRIE - 1/2" PIPELINE HIT				
<b>Occurrence Narrative:</b>					
<b>Operation Type Involved:</b>					
<b>Item:</b>					
<b>Item Description:</b>					
<b>Device Installed Location:</b>					
<a href="#">74</a>	1 of 1	E/269.6	229.8 / -4.38	10 14 COLLIER ST BARRIE ON	WWIS
<b>Well ID:</b>	7157255			<b>Flowing (Y/N):</b>	
<b>Construction Date:</b>				<b>Flow Rate:</b>	
<b>Use 1st:</b>	Monitoring			<b>Data Entry Status:</b>	
<b>Use 2nd:</b>				<b>Data Src:</b>	
<b>Final Well Status:</b>	Test Hole			<b>Date Received:</b>	07-Jan-2011 00:00:00
<b>Water Type:</b>				<b>Selected Flag:</b>	TRUE
<b>Casing Material:</b>				<b>Abandonment Rec:</b>	

Map Key	Number of Records	Direction/ Distance (m)	Elev/Diff (m)	Site	DB
<b>Audit No:</b>	M07428			<b>Contractor:</b>	6607
<b>Tag:</b>	A110288			<b>Form Version:</b>	5
<b>Constructn Method:</b>				<b>Owner:</b>	
<b>Elevation (m):</b>				<b>County:</b>	SIMCOE
<b>Elevatn Reliability:</b>				<b>Lot:</b>	
<b>Depth to Bedrock:</b>				<b>Concession:</b>	
<b>Well Depth:</b>				<b>Concession Name:</b>	
<b>Overburden/Bedrock:</b>				<b>Easting NAD83:</b>	
<b>Pump Rate:</b>				<b>Northing NAD83:</b>	
<b>Static Water Level:</b>				<b>Zone:</b>	
<b>Clear/Cloudy:</b>				<b>UTM Reliability:</b>	
<b>Municipality:</b>		BARRIE CITY (VESPra)			
<b>Site Info:</b>					

**PDF URL (Map):** [https://d2khazk8e83rdv.cloudfront.net/moe\\_mapping/downloads/2Water/Wells\\_pdfs/715\7157255.pdf](https://d2khazk8e83rdv.cloudfront.net/moe_mapping/downloads/2Water/Wells_pdfs/715\7157255.pdf)

**Additional Detail(s) (Map)**

**Well Completed Date:** 2010/12/06  
**Year Completed:** 2010  
**Depth (m):** 12.8  
**Latitude:** 44.3909415395495  
**Longitude:** -79.6906428755472  
**Path:** 715\7157255.pdf

**Bore Hole Information**

<b>Bore Hole ID:</b>	1003449389	<b>Elevation:</b>	
<b>DP2BR:</b>		<b>Elevrc:</b>	
<b>Spatial Status:</b>		<b>Zone:</b>	17
<b>Code OB:</b>		<b>East83:</b>	604285.00
<b>Code OB Desc:</b>		<b>North83:</b>	4916129.00
<b>Open Hole:</b>	No	<b>Org CS:</b>	UTM83
<b>Cluster Kind:</b>		<b>UTMRC:</b>	3
<b>Date Completed:</b>	06-Dec-2010 00:00:00	<b>UTMRC Desc:</b>	margin of error : 10 - 30 m
<b>Remarks:</b>		<b>Location Method:</b>	wwr
<b>Elevrc Desc:</b>			
<b>Location Source Date:</b>			
<b>Improvement Location Source:</b>			
<b>Improvement Location Method:</b>			
<b>Source Revision Comment:</b>			
<b>Supplier Comment:</b>			

**Overburden and Bedrock  
Materials Interval**

**Formation ID:** 1004569936  
**Layer:** 2  
**Color:** 6  
**General Color:** BROWN  
**Mat1:** 28  
**Most Common Material:** SAND  
**Mat2:** 06  
**Mat2 Desc:** SILT  
**Mat3:** 85  
**Mat3 Desc:** SOFT  
**Formation Top Depth:** 7.599999904632568  
**Formation End Depth:** 9.800000190734863  
**Formation End Depth UOM:** m

**Overburden and Bedrock  
Materials Interval**

<b>Map Key</b>	<b>Number of Records</b>	<b>Direction/ Distance (m)</b>	<b>Elev/Diff (m)</b>	<b>Site</b>	<b>DB</b>
<b>Formation ID:</b>		1004569937			
<b>Layer:</b>		3			
<b>Color:</b>		2			
<b>General Color:</b>		GREY			
<b>Mat1:</b>		28			
<b>Most Common Material:</b>		SAND			
<b>Mat2:</b>		06			
<b>Mat2 Desc:</b>		SILT			
<b>Mat3:</b>		85			
<b>Mat3 Desc:</b>		SOFT			
<b>Formation Top Depth:</b>		9.800000190734863			
<b>Formation End Depth:</b>		12.800000190734863			
<b>Formation End Depth UOM:</b>		m			
<b><u>Overburden and Bedrock</u></b>					
<b><u>Materials Interval</u></b>					
<b>Formation ID:</b>		1004569935			
<b>Layer:</b>		1			
<b>Color:</b>		6			
<b>General Color:</b>		BROWN			
<b>Mat1:</b>		28			
<b>Most Common Material:</b>		SAND			
<b>Mat2:</b>		11			
<b>Mat2 Desc:</b>		GRAVEL			
<b>Mat3:</b>		77			
<b>Mat3 Desc:</b>		LOOSE			
<b>Formation Top Depth:</b>		0.0			
<b>Formation End Depth:</b>		7.599999904632568			
<b>Formation End Depth UOM:</b>		m			
<b><u>Annular Space/Abandonment</u></b>					
<b><u>Sealing Record</u></b>					
<b>Plug ID:</b>		1004569940			
<b>Layer:</b>		2			
<b>Plug From:</b>		0.30000001192092896			
<b>Plug To:</b>		9.800000190734863			
<b>Plug Depth UOM:</b>		m			
<b><u>Annular Space/Abandonment</u></b>					
<b><u>Sealing Record</u></b>					
<b>Plug ID:</b>		1004569939			
<b>Layer:</b>		1			
<b>Plug From:</b>		0.0			
<b>Plug To:</b>		0.30000001192092896			
<b>Plug Depth UOM:</b>		m			
<b><u>Method of Construction &amp; Well</u></b>					
<b><u>Use</u></b>					
<b>Method Construction ID:</b>		1004569946			
<b>Method Construction Code:</b>		6			
<b>Method Construction:</b>		Boring			
<b>Other Method Construction:</b>					
<b><u>Pipe Information</u></b>					
<b>Pipe ID:</b>		1004569933			
<b>Casing No:</b>		0			

<b>Map Key</b>	<b>Number of Records</b>	<b>Direction/ Distance (m)</b>	<b>Elev/Diff (m)</b>	<b>Site</b>	<b>DB</b>
<b>Comment:</b>					
<b>Alt Name:</b>					
<b><u>Construction Record - Casing</u></b>					
<b>Casing ID:</b>		1004569943			
<b>Layer:</b>		2			
<b>Material:</b>		5			
<b>Open Hole or Material:</b>		PLASTIC			
<b>Depth From:</b>		9.800000190734863			
<b>Depth To:</b>		12.800000190734863			
<b>Casing Diameter:</b>		5.099999904632568			
<b>Casing Diameter UOM:</b>		cm			
<b>Casing Depth UOM:</b>		m			
<b><u>Construction Record - Casing</u></b>					
<b>Casing ID:</b>		1004569942			
<b>Layer:</b>		1			
<b>Material:</b>		5			
<b>Open Hole or Material:</b>		PLASTIC			
<b>Depth From:</b>		0.0			
<b>Depth To:</b>		9.800000190734863			
<b>Casing Diameter:</b>		5.099999904632568			
<b>Casing Diameter UOM:</b>		cm			
<b>Casing Depth UOM:</b>		m			
<b><u>Construction Record - Screen</u></b>					
<b>Screen ID:</b>		1004569944			
<b>Layer:</b>		1			
<b>Slot:</b>		20			
<b>Screen Top Depth:</b>					
<b>Screen End Depth:</b>					
<b>Screen Material:</b>		5			
<b>Screen Depth UOM:</b>		m			
<b>Screen Diameter UOM:</b>		cm			
<b>Screen Diameter:</b>		6.400000095367432			
<b><u>Results of Well Yield Testing</u></b>					
<b>Pump Test ID:</b>		1004569934			
<b>Pump Set At:</b>					
<b>Static Level:</b>		10.699999809265137			
<b>Final Level After Pumping:</b>					
<b>Recommended Pump Depth:</b>					
<b>Pumping Rate:</b>					
<b>Flowing Rate:</b>					
<b>Recommended Pump Rate:</b>					
<b>Levels UOM:</b>		m			
<b>Rate UOM:</b>					
<b>Water State After Test Code:</b>		0			
<b>Water State After Test:</b>					
<b>Pumping Test Method:</b>		0			
<b>Pumping Duration HR:</b>					
<b>Pumping Duration MIN:</b>					
<b>Flowing:</b>					
<b><u>Water Details</u></b>					
<b>Water ID:</b>		1004569941			
<b>Layer:</b>		1			

<i>Map Key</i>	<i>Number of Records</i>	<i>Direction/ Distance (m)</i>	<i>Elev/Diff (m)</i>	<i>Site</i>	<i>DB</i>
<b>Kind Code:</b>	1				
<b>Kind:</b>	FRESH				
<b>Water Found Depth:</b>	10.699999809265137				
<b>Water Found Depth UOM:</b>	m				
<b><u>Hole Diameter</u></b>					
<b>Hole ID:</b>	1004569938				
<b>Diameter:</b>	21.0				
<b>Depth From:</b>	0.0				
<b>Depth To:</b>	12.800000190734863				
<b>Hole Depth UOM:</b>	m				
<b>Hole Diameter UOM:</b>	cm				
<b><u>Bore Hole Information</u></b>					
<b>Bore Hole ID:</b>	1004569915			<b>Elevation:</b>	
<b>DP2BR:</b>				<b>Elevrc:</b>	
<b>Spatial Status:</b>				<b>Zone:</b>	17
<b>Code OB:</b>				<b>East83:</b>	604313.00
<b>Code OB Desc:</b>				<b>North83:</b>	4916111.00
<b>Open Hole:</b>				<b>Org CS:</b>	UTM83
<b>Cluster Kind:</b>	This is a record from cluster log sheet			<b>UTMRC:</b>	4
<b>Date Completed:</b>	08-Dec-2010 00:00:00			<b>UTMRC Desc:</b>	margin of error : 30 m - 100 m
<b>Remarks:</b>				<b>Location Method:</b>	WWR
<b>Elevrc Desc:</b>					
<b>Location Source Date:</b>					
<b>Improvement Location Source:</b>					
<b>Improvement Location Method:</b>					
<b>Source Revision Comment:</b>					
<b>Supplier Comment:</b>					
<b><u>Annular Space/Abandonment Sealing Record</u></b>					
<b>Plug ID:</b>	1004569919				
<b>Layer:</b>					
<b>Plug From:</b>					
<b>Plug To:</b>					
<b>Plug Depth UOM:</b>	m				
<b><u>Method of Construction &amp; Well Use</u></b>					
<b>Method Construction ID:</b>	1004569918				
<b>Method Construction Code:</b>					
<b>Method Construction:</b>					
<b>Other Method Construction:</b>	BORING				
<b><u>Pipe Information</u></b>					
<b>Pipe ID:</b>	1004569920				
<b>Casing No:</b>	0				
<b>Comment:</b>					
<b>Alt Name:</b>					
<b><u>Construction Record - Casing</u></b>					
<b>Casing ID:</b>	1004569922				
<b>Layer:</b>	1				
<b>Material:</b>	5				

<b>Map Key</b>	<b>Number of Records</b>	<b>Direction/ Distance (m)</b>	<b>Elev/Diff (m)</b>	<b>Site</b>	<b>DB</b>
<b>Open Hole or Material:</b>		PLASTIC			
<b>Depth From:</b>					
<b>Depth To:</b>		8.199999809265137			
<b>Casing Diameter:</b>					
<b>Casing Diameter UOM:</b>		cm			
<b>Casing Depth UOM:</b>		m			
<b><u>Construction Record - Screen</u></b>					
<b>Screen ID:</b>		1004569921			
<b>Layer:</b>		1			
<b>Slot:</b>					
<b>Screen Top Depth:</b>		8.199999809265137			
<b>Screen End Depth:</b>		11.300000190734863			
<b>Screen Material:</b>					
<b>Screen Depth UOM:</b>		m			
<b>Screen Diameter UOM:</b>		cm			
<b>Screen Diameter:</b>					
<b><u>Results of Well Yield Testing</u></b>					
<b>Pump Test ID:</b>		1004569923			
<b>Pump Set At:</b>					
<b>Static Level:</b>					
<b>Final Level After Pumping:</b>					
<b>Recommended Pump Depth:</b>					
<b>Pumping Rate:</b>					
<b>Flowing Rate:</b>					
<b>Recommended Pump Rate:</b>					
<b>Levels UOM:</b>		m			
<b>Rate UOM:</b>					
<b>Water State After Test Code:</b>					
<b>Water State After Test:</b>					
<b>Pumping Test Method:</b>					
<b>Pumping Duration HR:</b>					
<b>Pumping Duration MIN:</b>					
<b>Flowing:</b>					
<b><u>Hole Diameter</u></b>					
<b>Hole ID:</b>		1004569917			
<b>Diameter:</b>		21.0			
<b>Depth From:</b>					
<b>Depth To:</b>		11.300000190734863			
<b>Hole Depth UOM:</b>		m			
<b>Hole Diameter UOM:</b>		cm			
<b><u>Bore Hole Information</u></b>					
<b>Bore Hole ID:</b>	1004569924			<b>Elevation:</b>	
<b>DP2BR:</b>				<b>Elevrc:</b>	
<b>Spatial Status:</b>				<b>Zone:</b>	17
<b>Code OB:</b>				<b>East83:</b>	604281.00
<b>Code OB Desc:</b>				<b>North83:</b>	4916099.00
<b>Open Hole:</b>				<b>Org CS:</b>	UTM83
<b>Cluster Kind:</b>	This is a record from cluster log sheet			<b>UTMRC:</b>	4
<b>Date Completed:</b>	08-Dec-2010 00:00:00			<b>UTMRC Desc:</b>	margin of error : 30 m - 100 m
<b>Remarks:</b>				<b>Location Method:</b>	WWR
<b>Elevrc Desc:</b>					
<b>Location Source Date:</b>					
<b>Improvement Location Source:</b>					
<b>Improvement Location Method:</b>					

<b>Map Key</b>	<b>Number of Records</b>	<b>Direction/ Distance (m)</b>	<b>Elev/Diff (m)</b>	<b>Site</b>	<b>DB</b>
<i>Source Revision Comment:</i>					
<i>Supplier Comment:</i>					
<b><u>Annular Space/Abandonment Sealing Record</u></b>					
<i>Plug ID:</i>		1004569928			
<i>Layer:</i>					
<i>Plug From:</i>					
<i>Plug To:</i>					
<i>Plug Depth UOM:</i>		m			
<b><u>Method of Construction &amp; Well Use</u></b>					
<i>Method Construction ID:</i>		1004569927			
<i>Method Construction Code:</i>					
<i>Method Construction:</i>					
<i>Other Method Construction:</i>		BORING			
<b><u>Pipe Information</u></b>					
<i>Pipe ID:</i>		1004569929			
<i>Casing No:</i>		0			
<i>Comment:</i>					
<i>Alt Name:</i>					
<b><u>Construction Record - Casing</u></b>					
<i>Casing ID:</i>		1004569931			
<i>Layer:</i>		1			
<i>Material:</i>		5			
<i>Open Hole or Material:</i>		PLASTIC			
<i>Depth From:</i>					
<i>Depth To:</i>		9.800000190734863			
<i>Casing Diameter:</i>					
<i>Casing Diameter UOM:</i>		cm			
<i>Casing Depth UOM:</i>		m			
<b><u>Construction Record - Screen</u></b>					
<i>Screen ID:</i>		1004569930			
<i>Layer:</i>		1			
<i>Slot:</i>					
<i>Screen Top Depth:</i>		9.800000190734863			
<i>Screen End Depth:</i>		12.800000190734863			
<i>Screen Material:</i>					
<i>Screen Depth UOM:</i>		m			
<i>Screen Diameter UOM:</i>		cm			
<i>Screen Diameter:</i>					
<b><u>Results of Well Yield Testing</u></b>					
<i>Pump Test ID:</i>		1004569932			
<i>Pump Set At:</i>					
<i>Static Level:</i>					
<i>Final Level After Pumping:</i>					
<i>Recommended Pump Depth:</i>					
<i>Pumping Rate:</i>					
<i>Flowing Rate:</i>					
<i>Recommended Pump Rate:</i>					

Map Key	Number of Records	Direction/ Distance (m)	Elev/Diff (m)	Site	DB
Levels UOM:		m			
Rate UOM:					
Water State After Test Code:					
Water State After Test:					
Pumping Test Method:					
Pumping Duration HR:					
Pumping Duration MIN:					
Flowing:					
<b><u>Hole Diameter</u></b>					
Hole ID:		1004569926			
Diameter:		21.0			
Depth From:					
Depth To:		12.800000190734863			
Hole Depth UOM:		m			
Hole Diameter UOM:		cm			
<b><u>Links</u></b>					
Bore Hole ID:		1003449389		Tag No: A110288	
Depth M:		12.8		Contractor: 6607	
Year Completed:		2010		Path: 7157157255.pdf	
Well Completed Dt:		2010/12/06		Latitude: 44.3909415395495	
Audit No:		M07428		Longitude: -79.6906428755472	

<a href="#">75</a>	1 of 1	NE/271.6	247.5 / 13.32	33 Druey Lane, Barrie ON	PINC
<b>Incident Id:</b>					
<b>Incident No:</b>		863324		<b>Pipe Material:</b>	
<b>Incident Reported Dt:</b>				Natural Gas	
<b>Type:</b>		FS-Pipeline Incident		<b>Health Impact:</b>	
<b>Status Code:</b>		Pipeline Damage Reason Est		<b>Environment Impact:</b>	
<b>Tank Status:</b>		RC Established		Property Damage: Yes	
<b>Task No:</b>		4000365		<b>Service Interrupt:</b>	
<b>Spills Action Centre:</b>				Enforce Policy: Yes	
<b>Fuel Type:</b>				<b>Public Relation:</b>	
<b>Fuel Occurrence Tp:</b>				<b>Pipeline System:</b>	
<b>Date of Occurrence:</b>				<b>PSIG:</b>	
<b>Occurrence Start Dt:</b>		2012/09/12		<b>Attribute Category:</b> FS-Perform P-line Inc Invest	
<b>Depth:</b>				<b>Regulator Location:</b>	
<b>Customer Acct Name:</b>				<b>Method Details:</b> E-mail	
<b>Incident Address:</b>		33 Druey Lane, Barrie - 1/2" Pipeline Hit			
<b>Operation Type:</b>		Maxwell Bennett Maxwell.Bennett@enbridge.com			
<b>Pipeline Type:</b>					
<b>Regulator Type:</b>					
<b>Summary:</b>		33 Druey Lane, Barrie - 1/2" Pipeline Hit			
<b>Reported By:</b>		Maxwell Bennett Maxwell.Bennett@enbridge.com			
<b>Affiliation:</b>					
<b>Occurrence Desc:</b>					
<b>Damage Reason:</b>		Excavation practices not sufficient			
<b>Notes:</b>					

<a href="#">76</a>	1 of 1	ESE/272.1	229.9 / -4.28	4 COLLIER ST BARRIE ON	WWIS
<b>Well ID:</b>		7213134		<b>Flowing (Y/N):</b>	
<b>Construction Date:</b>				<b>Flow Rate:</b>	
<b>Use 1st:</b>		Monitoring		<b>Data Entry Status:</b>	
<b>Use 2nd:</b>				<b>Data Src:</b>	
<b>Final Well Status:</b>		Observation Wells		<b>Date Received:</b> 17-Dec-2013 00:00:00	

Map Key	Number of Records	Direction/ Distance (m)	Elev/Diff (m)	Site	DB
<b>Water Type:</b>				<b>Selected Flag:</b>	TRUE
<b>Casing Material:</b>				<b>Abandonment Rec:</b>	
<b>Audit No:</b>	Z169392			<b>Contractor:</b>	7190
<b>Tag:</b>	A146194			<b>Form Version:</b>	7
<b>Constructn Method:</b>				<b>Owner:</b>	
<b>Elevation (m):</b>				<b>County:</b>	SIMCOE
<b>Elevatn Reliabilty:</b>				<b>Lot:</b>	
<b>Depth to Bedrock:</b>				<b>Concession:</b>	
<b>Well Depth:</b>				<b>Concession Name:</b>	
<b>Overburden/Bedrock:</b>				<b>Easting NAD83:</b>	
<b>Pump Rate:</b>				<b>Northing NAD83:</b>	
<b>Static Water Level:</b>				<b>Zone:</b>	
<b>Clear/Cloudy:</b>				<b>UTM Reliability:</b>	
<b>Municipality:</b>		BARRIE CITY (VESPra)			
<b>Site Info:</b>					
<b>PDF URL (Map):</b>		https://d2khazk8e83rdv.cloudfront.net/moe_mapping/downloads/2Water/Wells_pdfs/721\7213134.pdf			
<b><u>Additional Detail(s) (Map)</u></b>					
<b>Well Completed Date:</b>		2013/09/26			
<b>Year Completed:</b>		2013			
<b>Depth (m):</b>		10.668			
<b>Latitude:</b>		44.3906543858224			
<b>Longitude:</b>		-79.6907246114671			
<b>Path:</b>		721\7213134.pdf			
<b><u>Bore Hole Information</u></b>					
<b>Bore Hole ID:</b>	1004667917			<b>Elevation:</b>	
<b>DP2BR:</b>				<b>Elevrc:</b>	
<b>Spatial Status:</b>				<b>Zone:</b>	17
<b>Code OB:</b>				<b>East83:</b>	604279.00
<b>Code OB Desc:</b>				<b>North83:</b>	4916097.00
<b>Open Hole:</b>				<b>Org CS:</b>	UTM83
<b>Cluster Kind:</b>				<b>UTMRC:</b>	4
<b>Date Completed:</b>	26-Sep-2013 00:00:00			<b>UTMRC Desc:</b>	margin of error : 30 m - 100 m
<b>Remarks:</b>				<b>Location Method:</b>	wwr
<b>Elevrc Desc:</b>					
<b>Location Source Date:</b>					
<b>Improvement Location Source:</b>					
<b>Improvement Location Method:</b>					
<b>Source Revision Comment:</b>					
<b>Supplier Comment:</b>					
<b><u>Overburden and Bedrock</u></b>					
<b><u>Materials Interval</u></b>					
<b>Formation ID:</b>	1005015644				
<b>Layer:</b>	1				
<b>Color:</b>	6				
<b>General Color:</b>	BROWN				
<b>Mat1:</b>	11				
<b>Most Common Material:</b>	GRAVEL				
<b>Mat2:</b>	28				
<b>Mat2 Desc:</b>	SAND				
<b>Mat3:</b>	77				
<b>Mat3 Desc:</b>	LOOSE				
<b>Formation Top Depth:</b>	0.0				
<b>Formation End Depth:</b>	10.0				
<b>Formation End Depth UOM:</b>	ft				

<b>Map Key</b>	<b>Number of Records</b>	<b>Direction/ Distance (m)</b>	<b>Elev/Diff (m)</b>	<b>Site</b>	<b>DB</b>
<b><u>Overburden and Bedrock Materials Interval</u></b>					
<b>Formation ID:</b>		1005015645			
<b>Layer:</b>		2			
<b>Color:</b>		2			
<b>General Color:</b>		GREY			
<b>Mat1:</b>		06			
<b>Most Common Material:</b>		SILT			
<b>Mat2:</b>		28			
<b>Mat2 Desc:</b>		SAND			
<b>Mat3:</b>		66			
<b>Mat3 Desc:</b>		DENSE			
<b>Formation Top Depth:</b>		10.0			
<b>Formation End Depth:</b>		35.0			
<b>Formation End Depth UOM:</b>		ft			
<b><u>Annular Space/Abandonment Sealing Record</u></b>					
<b>Plug ID:</b>		1005015653			
<b>Layer:</b>		2			
<b>Plug From:</b>		18.0			
<b>Plug To:</b>		2.0			
<b>Plug Depth UOM:</b>		ft			
<b><u>Annular Space/Abandonment Sealing Record</u></b>					
<b>Plug ID:</b>		1005015654			
<b>Layer:</b>		3			
<b>Plug From:</b>		2.0			
<b>Plug To:</b>		0.0			
<b>Plug Depth UOM:</b>		ft			
<b><u>Annular Space/Abandonment Sealing Record</u></b>					
<b>Plug ID:</b>		1005015652			
<b>Layer:</b>		1			
<b>Plug From:</b>		35.0			
<b>Plug To:</b>		18.0			
<b>Plug Depth UOM:</b>		ft			
<b><u>Method of Construction &amp; Well Use</u></b>					
<b>Method Construction ID:</b>		1005015651			
<b>Method Construction Code:</b>		2			
<b>Method Construction:</b>		Rotary (Convent.)			
<b>Other Method Construction:</b>					
<b><u>Pipe Information</u></b>					
<b>Pipe ID:</b>		1005015643			
<b>Casing No:</b>		0			
<b>Comment:</b>					
<b>Alt Name:</b>					
<b><u>Construction Record - Casing</u></b>					

Map Key	Number of Records	Direction/ Distance (m)	Elev/Diff (m)	Site	DB
<b>Casing ID:</b> 1005015648					
<b>Layer:</b> 1					
<b>Material:</b> 5					
<b>Open Hole or Material:</b> PLASTIC					
<b>Depth From:</b> 25.0					
<b>Depth To:</b> 0.0					
<b>Casing Diameter:</b> 2.0					
<b>Casing Diameter UOM:</b> inch					
<b>Casing Depth UOM:</b> ft					
<b><u>Construction Record - Screen</u></b>					
<b>Screen ID:</b> 1005015649					
<b>Layer:</b> 1					
<b>Slot:</b>					
<b>Screen Top Depth:</b> 35.0					
<b>Screen End Depth:</b> 25.0					
<b>Screen Material:</b> 5					
<b>Screen Depth UOM:</b> ft					
<b>Screen Diameter UOM:</b> inch					
<b>Screen Diameter:</b> 2.0					
<b><u>Water Details</u></b>					
<b>Water ID:</b> 1005015647					
<b>Layer:</b> 1					
<b>Kind Code:</b>					
<b>Kind:</b>					
<b>Water Found Depth:</b> 20.0					
<b>Water Found Depth UOM:</b> ft					
<b><u>Hole Diameter</u></b>					
<b>Hole ID:</b> 1005015646					
<b>Diameter:</b>					
<b>Depth From:</b>					
<b>Depth To:</b>					
<b>Hole Depth UOM:</b> ft					
<b>Hole Diameter UOM:</b> inch					
<b><u>Links</u></b>					
<b>Bore Hole ID:</b> 1004667917		<b>Tag No:</b> A146194			
<b>Depth M:</b> 10.668		<b>Contractor:</b> 7190			
<b>Year Completed:</b> 2013		<b>Path:</b> 721\7213134.pdf			
<b>Well Completed Dt:</b> 2013/09/26		<b>Latitude:</b> 44.3906543858224			
<b>Audit No:</b> Z169392		<b>Longitude:</b> -79.6907246114671			

77    1 of 1    **ENE/272.7**    **233.8 / -0.41**    **1758601 ONTARIO INC.**    **RSC**  
**5 MCDONALD STREET, BARRIE, ON L4M 1N8**  
**Barrie ON**

**RSC ID:** 227314  
**RA No:** 6648-AUUMA3  
**RSC Type:** Phase 1 and 2 RSC with RA  
**Curr Property Use:** Residential  
**Ministry District:** Barrie District Office  
**Filing Date:** 2020/11/03  
**Date Ack:**  
**Date Returned:**  
**Restoration Type:**  
**Soil Type:**

**Cert Date:**  
**Cert Prop Use No:**  
**Intended Prop Use:** Residential  
**Qual Person Name:** DAVID KETCHESON  
**Stratified (Y/N):**  
**Audit (Y/N):**  
**Entire Leg Prop. (Y/N):**  
**Accuracy Estimate:**  
**Telephone:**  
**Fax:**

<i>Map Key</i>	<i>Number of Records</i>	<i>Direction/ Distance (m)</i>	<i>Elev/Diff (m)</i>	<i>Site</i>	<i>DB</i>
<b>Criteria:</b>				<b>Email:</b>	
<b>CPU Issued Sect 1686:</b>					
<b>Asmt Roll No:</b>		434202201005300, 434202201005500, 434202201005400, 434202201005600, 434202201005700			
<b>Prop ID No (PIN):</b>		58817-0020 (LT), 58817-0017 (LT), 58817-0390 (LT), 58817-0016 (LT), 58817-0389 (LT), 58817-0015 (LT), 58817-0021 (LT)			
<b>Property Municipal Address:</b>		5 MCDONALD STREET, BARRIE, ON L4M 1N8, 17 SOPHIA STREET EAST, BARRIE, ON L4M 1Y1, 3 MCDONALD STREET, BARRIE, ON L4M 1N8, 7 MCDONALD STREET, BARRIE, ON L4M 1N8, 11 MCDONALD STREET, BARRIE, ON L4M 1N8			
<b>Mailing Address:</b>					
<b>Latitude &amp; Latitude:</b>					
<b>UTM Coordinates:</b>					
<b>Consultant:</b>					
<b>Legal Desc:</b>					
<b>Measurement Method:</b>					
<b>Applicable Standards:</b>					
<b>RSC PDF:</b>		<a href="https://www.lrcsde.lrc.gov.on.ca/BFISWebPublic/pub/viewDocument.action?attachmentId=135697&amp;fileName=BROWNFIELDS-E.pdf">https://www.lrcsde.lrc.gov.on.ca/BFISWebPublic/pub/viewDocument.action?attachmentId=135697&amp;fileName=BROWNFIELDS-E.pdf</a>			
<b><u>Document(s) Detail</u></b>					
<b>Document Heading:</b>		Supporting Documents			
<b>Document Name:</b>		Certificate of Status.pdf			
<b>Document Type:</b>		Certificate of Status			
<b>Document Link:</b>		<a href="https://www.lrcsde.lrc.gov.on.ca/BFISWebPublic/pub/viewDocument.action?attachmentId=135705&amp;fileName=Certificate+of+Status.pdf">https://www.lrcsde.lrc.gov.on.ca/BFISWebPublic/pub/viewDocument.action?attachmentId=135705&amp;fileName=Certificate+of+Status.pdf</a>			
<b>Document Heading:</b>		Supporting Documents			
<b>Document Name:</b>		APEC Table.pdf			
<b>Document Type:</b>		Area(s) of Potential Environmental Concern			
<b>Document Link:</b>		<a href="https://www.lrcsde.lrc.gov.on.ca/BFISWebPublic/pub/viewDocument.action?attachmentId=135707&amp;fileName=APEC+Table.pdf">https://www.lrcsde.lrc.gov.on.ca/BFISWebPublic/pub/viewDocument.action?attachmentId=135707&amp;fileName=APEC+Table.pdf</a>			
<b>Document Heading:</b>		Supporting Documents			
<b>Document Name:</b>		LawyersLetter.pdf			
<b>Document Type:</b>		Lawyer's letter consisting of a legal description of the property			
<b>Document Link:</b>		<a href="https://www.lrcsde.lrc.gov.on.ca/BFISWebPublic/pub/viewDocument.action?attachmentId=137797&amp;fileName=LawyersLetter.pdf">https://www.lrcsde.lrc.gov.on.ca/BFISWebPublic/pub/viewDocument.action?attachmentId=137797&amp;fileName=LawyersLetter.pdf</a>			
<b>Document Heading:</b>		Supporting Documents			
<b>Document Name:</b>		Phase Two CSM.pdf			
<b>Document Type:</b>		Phase 2 Conceptual Site Model			
<b>Document Link:</b>		<a href="https://www.lrcsde.lrc.gov.on.ca/BFISWebPublic/pub/viewDocument.action?attachmentId=135696&amp;fileName=Phase+Two+CSM.pdf">https://www.lrcsde.lrc.gov.on.ca/BFISWebPublic/pub/viewDocument.action?attachmentId=135696&amp;fileName=Phase+Two+CSM.pdf</a>			
<b>Document Heading:</b>		Orders and Notices			
<b>Document Name:</b>		CPU 8362-BQGQ8E - 17 Sophia - Barrie.pdf			
<b>Document Type:</b>		CPU			
<b>Document Link:</b>		<a href="https://www.lrcsde.lrc.gov.on.ca/BFISWebPublic/pub/viewDocument.action?attachmentId=137796&amp;fileName=CPU+8362-BQGQ8E+++17+Sophia+-+Barrie.pdf">https://www.lrcsde.lrc.gov.on.ca/BFISWebPublic/pub/viewDocument.action?attachmentId=137796&amp;fileName=CPU+8362-BQGQ8E+++17+Sophia+-+Barrie.pdf</a>			
<b>Document Heading:</b>		Supporting Documents			
<b>Document Name:</b>		PSS MGRA1660-18 Aug 31-20.xls			
<b>Document Type:</b>		Property Specific Standards			
<b>Document Link:</b>		<a href="https://www.lrcsde.lrc.gov.on.ca/BFISWebPublic/pub/viewDocument.action?attachmentId=135698&amp;fileName=PSS+MGRA1660-18+Aug+31-20.xls">https://www.lrcsde.lrc.gov.on.ca/BFISWebPublic/pub/viewDocument.action?attachmentId=135698&amp;fileName=PSS+MGRA1660-18+Aug+31-20.xls</a>			

Map Key	Number of Records	Direction/ Distance (m)	Elev/Diff (m)	Site	DB
<b>Document Heading:</b>		Supporting Documents			
<b>Document Name:</b>		Title Transfers.pdf			
<b>Document Type:</b>		Copy of any deed(s), transfer(s) or other document(s)			
<b>Document Link:</b>		https://www.lrcsde.lrc.gov.on.ca/BFISWebPublic/pub/viewDocument.action?attachmentId=135704&fileName=Title+Transfers.pdf			
<b>Document Heading:</b>		Supporting Documents			
<b>Document Name:</b>		Survey.pdf			
<b>Document Type:</b>		A Current plan of Survey			
<b>Document Link:</b>		https://www.lrcsde.lrc.gov.on.ca/BFISWebPublic/pub/viewDocument.action?attachmentId=137798&fileName=Survey.pdf			
<b>Document Heading:</b>		Supporting Documents			
<b>Document Name:</b>		Current and Past Uses.pdf			
<b>Document Type:</b>		Table of Current and Past Property Use			
<b>Document Link:</b>		https://www.lrcsde.lrc.gov.on.ca/BFISWebPublic/pub/viewDocument.action?attachmentId=135702&fileName=Current+and+Past+Uses.pdf			

<a href="#">78</a>	1 of 11	W/274.5	238.2 / 3.95	<b>ROYAL VICTORIA HOSPITAL OF BARRIE 76 ROSS STREET BARRIE ON L4N 1G3</b>	<b>GEN</b>
<b>Generator No:</b>	ON0257100			<b>Status:</b>	
<b>SIC Code:</b>	8611			<b>Co Admin:</b>	
<b>SIC Description:</b>	GENERAL HOSPITALS			<b>Choice of Contact:</b>	
<b>Approval Years:</b>	86,87,88,89,90			<b>Phone No Admin:</b>	
<b>PO Box No:</b>				<b>Contam. Facility:</b>	
<b>Country:</b>				<b>MHSW Facility:</b>	
<b><u>Detail(s)</u></b>					
<b>Waste Class:</b>	148				
<b>Waste Class Desc:</b>	INORGANIC LABORATORY CHEMICALS				
<b>Waste Class:</b>	211				
<b>Waste Class Desc:</b>	AROMATIC SOLVENTS				
<b>Waste Class:</b>	241				
<b>Waste Class Desc:</b>	HALOGENATED SOLVENTS				
<b>Waste Class:</b>	261				
<b>Waste Class Desc:</b>	PHARMACEUTICALS				
<b>Waste Class:</b>	263				
<b>Waste Class Desc:</b>	ORGANIC LABORATORY CHEMICALS				
<b>Waste Class:</b>	312				
<b>Waste Class Desc:</b>	PATHOLOGICAL WASTES				

<a href="#">78</a>	2 of 11	W/274.5	238.2 / 3.95	<b>ROYAL (OUT OF BUS) 33-103 76 ROSS STREET BARRIE ON L4N 1G3</b>	<b>GEN</b>
<b>Generator No:</b>	ON0257100			<b>Status:</b>	
<b>SIC Code:</b>	8611			<b>Co Admin:</b>	
<b>SIC Description:</b>	GENERAL HOSPITALS			<b>Choice of Contact:</b>	
<b>Approval Years:</b>	92,93			<b>Phone No Admin:</b>	
<b>PO Box No:</b>				<b>Contam. Facility:</b>	
<b>Country:</b>				<b>MHSW Facility:</b>	

<b><u>Detail(s)</u></b>					
<b>Waste Class:</b>	148				

Map Key	Number of Records	Direction/ Distance (m)	Elev/Diff (m)	Site	DB
<b>Waste Class Desc:</b>		INORGANIC LABORATORY CHEMICALS			
<b>Waste Class:</b>		211			
<b>Waste Class Desc:</b>		AROMATIC SOLVENTS			
<b>Waste Class:</b>		222			
<b>Waste Class Desc:</b>		HEAVY FUELS			
<b>Waste Class:</b>		241			
<b>Waste Class Desc:</b>		HALOGENATED SOLVENTS			
<b>Waste Class:</b>		261			
<b>Waste Class Desc:</b>		PHARMACEUTICALS			
<b>Waste Class:</b>		263			
<b>Waste Class Desc:</b>		ORGANIC LABORATORY CHEMICALS			
<b>Waste Class:</b>		312			
<b>Waste Class Desc:</b>		PATHOLOGICAL WASTES			

[78](#)      3 of 11      **W/274.5**      **238.2 / 3.95**      **ROYAL VICTORIA HOSPITAL OF BARRIE 33-103  
76 ROSS STREET  
BARRIE ON L4N 1G3**      **GEN**

<b>Generator No:</b>	ON0257100	<b>Status:</b>	
<b>SIC Code:</b>	8611	<b>Co Admin:</b>	
<b>SIC Description:</b>	GENERAL HOSPITALS	<b>Choice of Contact:</b>	
<b>Approval Years:</b>	94,95,96	<b>Phone No Admin:</b>	
<b>PO Box No:</b>		<b>Contam. Facility:</b>	
<b>Country:</b>		<b>MHSW Facility:</b>	

**Detail(s)**

<b>Waste Class:</b>	148
<b>Waste Class Desc:</b>	INORGANIC LABORATORY CHEMICALS
<b>Waste Class:</b>	211
<b>Waste Class Desc:</b>	AROMATIC SOLVENTS
<b>Waste Class:</b>	222
<b>Waste Class Desc:</b>	HEAVY FUELS
<b>Waste Class:</b>	241
<b>Waste Class Desc:</b>	HALOGENATED SOLVENTS
<b>Waste Class:</b>	261
<b>Waste Class Desc:</b>	PHARMACEUTICALS
<b>Waste Class:</b>	263
<b>Waste Class Desc:</b>	ORGANIC LABORATORY CHEMICALS
<b>Waste Class:</b>	312
<b>Waste Class Desc:</b>	PATHOLOGICAL WASTES

[78](#)      4 of 11      **W/274.5**      **238.2 / 3.95**      **ROYAL VICTORIA HOSPITAL OF BARRIE, THE  
76 ROSS STREET  
BARRIE ON L4N 1G3**      **GEN**

<b>Generator No:</b>	ON0257100	<b>Status:</b>	
<b>SIC Code:</b>	8611	<b>Co Admin:</b>	
<b>SIC Description:</b>	GENERAL HOSPITALS	<b>Choice of Contact:</b>	
<b>Approval Years:</b>	97	<b>Phone No Admin:</b>	
<b>PO Box No:</b>		<b>Contam. Facility:</b>	

Map Key	Number of Records	Direction/ Distance (m)	Elev/Diff (m)	Site	DB
---------	-------------------	-------------------------	---------------	------	----

Country:

MHSW Facility:

Detail(s)

Waste Class: 241  
Waste Class Desc: HALOGENATED SOLVENTS

Waste Class: 148  
Waste Class Desc: INORGANIC LABORATORY CHEMICALS

Waste Class: 211  
Waste Class Desc: AROMATIC SOLVENTS

Waste Class: 222  
Waste Class Desc: HEAVY FUELS

Waste Class: 261  
Waste Class Desc: PHARMACEUTICALS

Waste Class: 263  
Waste Class Desc: ORGANIC LABORATORY CHEMICALS

Waste Class: 312  
Waste Class Desc: PATHOLOGICAL WASTES

<a href="#">78</a>	5 of 11	W/274.5	238.2 / 3.95	ROYAL VICTORIA HOSPITAL OF BARRIE, THE 76 ROSS STREET BARRIE ON L4N 1G4	GEN
--------------------	---------	---------	--------------	---	-----

Generator No:	ON0257100	Status:	
SIC Code:	8611	Co Admin:	
SIC Description:	GENERAL HOSPITALS	Choice of Contact:	
Approval Years:	98,99,00,01	Phone No Admin:	
PO Box No:		Contam. Facility:	
Country:		MHSW Facility:	

Detail(s)

Waste Class: 148  
Waste Class Desc: INORGANIC LABORATORY CHEMICALS

Waste Class: 211  
Waste Class Desc: AROMATIC SOLVENTS

Waste Class: 222  
Waste Class Desc: HEAVY FUELS

Waste Class: 312  
Waste Class Desc: PATHOLOGICAL WASTES

Waste Class: 241  
Waste Class Desc: HALOGENATED SOLVENTS

Waste Class: 261  
Waste Class Desc: PHARMACEUTICALS

Waste Class: 263  
Waste Class Desc: ORGANIC LABORATORY CHEMICALS

<a href="#">78</a>	6 of 11	W/274.5	238.2 / 3.95	BARRIE, CORPORATION OF THE CITY OF 76 ROSS STREET BARRIE ON L4N 1G4	GEN
--------------------	---------	---------	--------------	---	-----

Map Key	Number of Records	Direction/ Distance (m)	Elev/Diff (m)	Site	DB
<b>Generator No:</b>	ON0257100			<b>Status:</b>	
<b>SIC Code:</b>				<b>Co Admin:</b>	
<b>SIC Description:</b>				<b>Choice of Contact:</b>	
<b>Approval Years:</b>	02,03,04,05,06			<b>Phone No Admin:</b>	
<b>PO Box No:</b>				<b>Contam. Facility:</b>	
<b>Country:</b>				<b>MHSW Facility:</b>	
<b><u>Detail(s)</u></b>					
<b>Waste Class:</b>		114			
<b>Waste Class Desc:</b>		OTHER INORGANIC ACID WASTES			
<b>Waste Class:</b>		148			
<b>Waste Class Desc:</b>		INORGANIC LABORATORY CHEMICALS			
<b>Waste Class:</b>		211			
<b>Waste Class Desc:</b>		AROMATIC SOLVENTS			
<b>Waste Class:</b>		213			
<b>Waste Class Desc:</b>		PETROLEUM DISTILLATES			
<b>Waste Class:</b>		221			
<b>Waste Class Desc:</b>		LIGHT FUELS			
<b>Waste Class:</b>		222			
<b>Waste Class Desc:</b>		HEAVY FUELS			
<b>Waste Class:</b>		241			
<b>Waste Class Desc:</b>		HALOGENATED SOLVENTS			
<b>Waste Class:</b>		243			
<b>Waste Class Desc:</b>		PCB'S			
<b>Waste Class:</b>		251			
<b>Waste Class Desc:</b>		OIL SKIMMINGS & SLUDGES			
<b>Waste Class:</b>		252			
<b>Waste Class Desc:</b>		WASTE OILS & LUBRICANTS			
<b>Waste Class:</b>		261			
<b>Waste Class Desc:</b>		PHARMACEUTICALS			
<b>Waste Class:</b>		262			
<b>Waste Class Desc:</b>		DETERGENTS/SOAPS			
<b>Waste Class:</b>		263			
<b>Waste Class Desc:</b>		ORGANIC LABORATORY CHEMICALS			
<b>Waste Class:</b>		267			
<b>Waste Class Desc:</b>		ORGANIC ACIDS			
<b>Waste Class:</b>		268			
<b>Waste Class Desc:</b>		AMINES			
<b>Waste Class:</b>		312			
<b>Waste Class Desc:</b>		PATHOLOGICAL WASTES			
<b>Waste Class:</b>		331			
<b>Waste Class Desc:</b>		WASTE COMPRESSED GASES			

78

7 of 11

W/274.5

238.2 / 3.95

76 Ross Street  
Barrie ON L4N 1G3

EHS

Order No:

20070604003

Nearest Intersection:

Ross Street and Wellington Street W

Map Key	Number of Records	Direction/ Distance (m)	Elev/Diff (m)	Site	DB
<b>Status:</b> C <b>Report Type:</b> CAN - Complete Report <b>Report Date:</b> 6/12/2007 <b>Date Received:</b> 6/4/2007 <b>Previous Site Name:</b> <b>Lot/Building Size:</b> <b>Additional Info Ordered:</b>					
<b>Municipality:</b> <b>Client Prov/State:</b> <b>Search Radius (km):</b> 0.25 <b>X:</b> -79.698022 <b>Y:</b> 44.391311					
<a href="#">78</a>	8 of 11	W/274.5	238.2 / 3.95	Victoria Village Projects 76 Ross Street Barrie ON	CA
<b>Certificate #:</b> 0468-6D7S7F <b>Application Year:</b> 2005 <b>Issue Date:</b> 7/8/2005 <b>Approval Type:</b> Air <b>Status:</b> Revoked and/or Replaced <b>Application Type:</b> <b>Client Name:</b> <b>Client Address:</b> <b>Client City:</b> <b>Client Postal Code:</b> <b>Project Description:</b> <b>Contaminants:</b> <b>Emission Control:</b>					
<a href="#">78</a>	9 of 11	W/274.5	238.2 / 3.95	Victoria Village Projects 76 Ross Street Barrie ON	CA
<b>Certificate #:</b> 3559-6EFS8N <b>Application Year:</b> 2005 <b>Issue Date:</b> 7/22/2005 <b>Approval Type:</b> Air <b>Status:</b> Approved <b>Application Type:</b> <b>Client Name:</b> <b>Client Address:</b> <b>Client City:</b> <b>Client Postal Code:</b> <b>Project Description:</b> <b>Contaminants:</b> <b>Emission Control:</b>					
<a href="#">78</a>	10 of 11	W/274.5	238.2 / 3.95	Victoria Village Projects 76 Ross Street Barrie ON L4N 1K5	ECA
<b>Approval No:</b> 3559-6EFS8N <b>Approval Date:</b> 2005-07-22 <b>Status:</b> Approved <b>Record Type:</b> ECA <b>Link Source:</b> IDS <b>SWP Area Name:</b> Lakes Simcoe and Couchiching/Black River <b>Approval Type:</b> ECA-AIR <b>Project Type:</b> AIR <b>Business Name:</b> Victoria Village Projects <b>Address:</b> 76 Ross Street <b>Full Address:</b> <b>Full PDF Link:</b> <a href="https://www.accessenvironment.ene.gov.on.ca/instruments/8311-6E9MAF-14.pdf">https://www.accessenvironment.ene.gov.on.ca/instruments/8311-6E9MAF-14.pdf</a>					
<b>MOE District:</b> Barrie <b>City:</b> <b>Longitude:</b> -79.69615 <b>Latitude:</b> 44.39082 <b>Geometry X:</b> <b>Geometry Y:</b>					

Map Key	Number of Records	Direction/ Distance (m)	Elev/Diff (m)	Site	DB
<i>PDF Site Location:</i>					
<a href="#">78</a>	11 of 11	W/274.5	238.2 / 3.95	Victoria Village Projects 76 Ross Street Barrie ON L4N 1K5	ECA
<b>Approval No:</b>	0468-6D7S7F			<b>MOE District:</b>	Barrie
<b>Approval Date:</b>	2005-07-08			<b>City:</b>	
<b>Status:</b>	Revoked and/or Replaced			<b>Longitude:</b>	-79.69615
<b>Record Type:</b>	ECA			<b>Latitude:</b>	44.39082
<b>Link Source:</b>	IDS			<b>Geometry X:</b>	
<b>SWP Area Name:</b>	Lakes Simcoe and Couchiching/Black River			<b>Geometry Y:</b>	
<b>Approval Type:</b>	ECA-AIR				
<b>Project Type:</b>	AIR				
<b>Business Name:</b>	Victoria Village Projects				
<b>Address:</b>	76 Ross Street				
<b>Full Address:</b>					
<b>Full PDF Link:</b>	<a href="https://www.accessenvironment.ene.gov.on.ca/instruments/9199-6BGVGM-14.pdf">https://www.accessenvironment.ene.gov.on.ca/instruments/9199-6BGVGM-14.pdf</a>				
<b>PDF Site Location:</b>					
<a href="#">79</a>	1 of 1	NE/274.5	246.2 / 12.01	27 DRURY LANE, BARRIE ON L4M 3C7	INC
<b>Incident No:</b>	199642			<b>Any Health Impact:</b>	
<b>Incident ID:</b>	2350598			<b>Any Enviro Impact:</b>	
<b>Instance No:</b>				<b>Service Interrupted:</b>	
<b>Status Code:</b>	Causal Analysis Complete			<b>Was Prop Damaged:</b>	
<b>Attribute Category:</b>	FS-Incident			<b>Reside App. Type:</b>	
<b>Context:</b>				<b>Commer App. Type:</b>	
<b>Date of Occurrence:</b>				<b>Indus App. Type:</b>	
<b>Time of Occurrence:</b>				<b>Institut App. Type:</b>	
<b>Incident Created On:</b>				<b>Venting Type:</b>	
<b>Instance Creation Dt:</b>				<b>Vent Conn Mater:</b>	
<b>Instance Install Dt:</b>				<b>Vent Chimney Mater:</b>	
<b>Occur Insp Start Date:</b>				<b>Pipeline Type:</b>	Service / Riser Distribution Pipeline
<b>Approx Quant Rel:</b>				<b>Pipeline Involved:</b>	
<b>Tank Capacity:</b>				<b>Pipe Material:</b>	Plastic
<b>Fuels Occur Type:</b>				<b>Depth Ground Cover:</b>	
<b>Fuel Type Involved:</b>				<b>Regulator Location:</b>	Outside
<b>Enforcement Policy:</b>				<b>Regulator Type:</b>	Service Regulator (up to 60 psi intake)
<b>Prc Escalation Req:</b>				<b>Operation Pressure:</b>	IP
<b>Tank Material Type:</b>				<b>Liquid Prop Make:</b>	
<b>Tank Storage Type:</b>				<b>Liquid Prop Model:</b>	
<b>Tank Location Type:</b>				<b>Liquid Prop Serial No:</b>	
<b>Pump Flow Rate Cap:</b>				<b>Liquid Prop Notes:</b>	
<b>Task No:</b>				<b>Equipment Type:</b>	
<b>Notes:</b>				<b>Equipment Model:</b>	
<b>Drainage System:</b>				<b>Serial No:</b>	
<b>Sub Surface Contam.:</b>				<b>Cylinder Capacity:</b>	
<b>Aff Prop Use Water:</b>				<b>Cylinder Cap Units:</b>	
<b>Contam. Migrated:</b>				<b>Cylinder Mat Type:</b>	
<b>Contact Natural Env:</b>				<b>Near Body of Water:</b>	
<b>Incident Location:</b>	27 DRURY LANE, BARRIE - 1/2" PIPELINE HIT				
<b>Occurrence Narrative:</b>					
<b>Operation Type Involved:</b>					
<b>Item:</b>					
<b>Item Description:</b>					
<b>Device Installed Location:</b>					

Map Key	Number of Records	Direction/ Distance (m)	Elev/Diff (m)	Site	DB
<a href="#">80</a>	1 of 7	SW/276.7	229.9 / -4.32	Department of National Defence 37 Parkside Drive Barrie ON L4N0Z9	GEN
<b>Generator No:</b>	ON4846545			<b>Status:</b>	
<b>SIC Code:</b>	911110			<b>Co Admin:</b>	
<b>SIC Description:</b>	911110			<b>Choice of Contact:</b>	CO_OFFICIAL
<b>Approval Years:</b>	2016			<b>Phone No Admin:</b>	
<b>PO Box No:</b>				<b>Contam. Facility:</b>	No
<b>Country:</b>	Canada			<b>MHSW Facility:</b>	No
<b><u>Detail(s)</u></b>					
<b>Waste Class:</b>		213			
<b>Waste Class Desc:</b>		PETROLEUM DISTILLATES			
<a href="#">80</a>	2 of 7	SW/276.7	229.9 / -4.32	Department of National Defence 37 Parkside Drive Barrie ON L4N0Z9	GEN
<b>Generator No:</b>	ON4846545			<b>Status:</b>	
<b>SIC Code:</b>	911110			<b>Co Admin:</b>	
<b>SIC Description:</b>	911110			<b>Choice of Contact:</b>	CO_OFFICIAL
<b>Approval Years:</b>	2015			<b>Phone No Admin:</b>	
<b>PO Box No:</b>				<b>Contam. Facility:</b>	No
<b>Country:</b>	Canada			<b>MHSW Facility:</b>	No
<b><u>Detail(s)</u></b>					
<b>Waste Class:</b>		213			
<b>Waste Class Desc:</b>		PETROLEUM DISTILLATES			
<a href="#">80</a>	3 of 7	SW/276.7	229.9 / -4.32	Department of National Defence 37 Parkside Drive Barrie ON L4N0Z9	GEN
<b>Generator No:</b>	ON4846545			<b>Status:</b>	
<b>SIC Code:</b>	911110			<b>Co Admin:</b>	
<b>SIC Description:</b>	911110			<b>Choice of Contact:</b>	CO_OFFICIAL
<b>Approval Years:</b>	2014			<b>Phone No Admin:</b>	
<b>PO Box No:</b>				<b>Contam. Facility:</b>	No
<b>Country:</b>	Canada			<b>MHSW Facility:</b>	No
<b><u>Detail(s)</u></b>					
<b>Waste Class:</b>		213			
<b>Waste Class Desc:</b>		PETROLEUM DISTILLATES			
<a href="#">80</a>	4 of 7	SW/276.7	229.9 / -4.32	Department of National Defence Canadian Armed Forces 37 Parkside Drive Barrie ON L4N0Z9	GEN
<b>Generator No:</b>	ON4846545			<b>Status:</b>	Registered
<b>SIC Code:</b>				<b>Co Admin:</b>	
<b>SIC Description:</b>				<b>Choice of Contact:</b>	
<b>Approval Years:</b>	As of Dec 2017			<b>Phone No Admin:</b>	
<b>PO Box No:</b>				<b>Contam. Facility:</b>	
<b>Country:</b>	Canada			<b>MHSW Facility:</b>	

Map Key	Number of Records	Direction/ Distance (m)	Elev/Diff (m)	Site	DB
<u>Detail(s)</u>					
<b>Waste Class:</b>		213 L			
<b>Waste Class Desc:</b>		Petroleum distillates			
<a href="#">80</a>	5 of 7	SW/276.7	229.9 / -4.32	Department of National Defence Canadian Armed Forces 37 Parkside Drive Barrie ON L4N0Z9	GEN
<b>Generator No:</b>	ON4846545			<b>Status:</b>	Registered
<b>SIC Code:</b>				<b>Co Admin:</b>	
<b>SIC Description:</b>				<b>Choice of Contact:</b>	
<b>Approval Years:</b>	As of Dec 2018			<b>Phone No Admin:</b>	
<b>PO Box No:</b>				<b>Contam. Facility:</b>	
<b>Country:</b>	Canada			<b>MHSW Facility:</b>	
<u>Detail(s)</u>					
<b>Waste Class:</b>		213 L			
<b>Waste Class Desc:</b>		Petroleum distillates			
<a href="#">80</a>	6 of 7	SW/276.7	229.9 / -4.32	Department of National Defence Canadian Armed Forces 37 Parkside Drive Barrie ON L4N0Z9	GEN
<b>Generator No:</b>	ON4846545			<b>Status:</b>	Registered
<b>SIC Code:</b>				<b>Co Admin:</b>	
<b>SIC Description:</b>				<b>Choice of Contact:</b>	
<b>Approval Years:</b>	As of Jul 2020			<b>Phone No Admin:</b>	
<b>PO Box No:</b>				<b>Contam. Facility:</b>	
<b>Country:</b>	Canada			<b>MHSW Facility:</b>	
<u>Detail(s)</u>					
<b>Waste Class:</b>		252 L			
<b>Waste Class Desc:</b>		Waste crankcase oils and lubricants			
<b>Waste Class:</b>		213 L			
<b>Waste Class Desc:</b>		Petroleum distillates			
<a href="#">80</a>	7 of 7	SW/276.7	229.9 / -4.32	Department of National Defence Canadian Armed Forces 37 Parkside Drive Barrie ON L4N0Z9	GEN
<b>Generator No:</b>	ON4846545			<b>Status:</b>	Registered
<b>SIC Code:</b>				<b>Co Admin:</b>	
<b>SIC Description:</b>				<b>Choice of Contact:</b>	
<b>Approval Years:</b>	As of Nov 2021			<b>Phone No Admin:</b>	
<b>PO Box No:</b>				<b>Contam. Facility:</b>	
<b>Country:</b>	Canada			<b>MHSW Facility:</b>	
<u>Detail(s)</u>					
<b>Waste Class:</b>		213 L			
<b>Waste Class Desc:</b>		Petroleum distillates			
<b>Waste Class:</b>		252 L			
<b>Waste Class Desc:</b>		Waste crankcase oils and lubricants			

Map Key	Number of Records	Direction/ Distance (m)	Elev/Diff (m)	Site	DB
<a href="#">81</a>	1 of 1	ESE/277.1	229.9 / -4.33	8 COLLIER STREET BARRIE ON L4M 1G3	HINC
<b>External File Num:</b>		FS INC 0811-06756			
<b>Fuel Occurrence Type:</b>		CO Release			
<b>Date of Occurrence:</b>		11/5/2008			
<b>Fuel Type Involved:</b>		Fuel Oil			
<b>Status Desc:</b>		Completed - Causal Analysis(End)			
<b>Job Type Desc:</b>		Incident/Near-Miss Occurrence (FS)			
<b>Oper. Type Involved:</b>		Multi-unit Residential			
<b>Service Interruptions:</b>		No			
<b>Property Damage:</b>		No			
<b>Fuel Life Cycle Stage:</b>		Utilization			
<b>Root Cause:</b>		Root Cause: Equipment/Material/Component:Yes Procedures:Yes Maintenance:No Design:No Training:No Management:Yes Human Factors:No			
<b>Reported Details:</b>					
<b>Fuel Category:</b>		Liquid Fuel			
<b>Occurrence Type:</b>		Near-miss			
<b>Affiliation:</b>		Emergency Services (Fire, Police,etc)			
<b>County Name:</b>		Simcoe			
<b>Approx. Quant. Rel:</b>					
<b>Nearby body of water:</b>					
<b>Enter Drainage Syst.:</b>					
<b>Approx. Quant. Unit:</b>					
<b>Environmental Impact:</b>					

<a href="#">82</a>	1 of 1	SSW/278.2	227.2 / -7.06	The Corporation of the City of Barrie High St and Park St Barrie ON	SPL
<b>Ref No:</b>	5245-APFJE4			<b>Discharger Report:</b>	
<b>Site No:</b>	NA			<b>Material Group:</b>	
<b>Incident Dt:</b>	7/20/2017			<b>Health/Env Conseq:</b>	2 - Minor Environment
<b>Year:</b>				<b>Client Type:</b>	Municipal Government
<b>Incident Cause:</b>				<b>Sector Type:</b>	Miscellaneous Industrial
<b>Incident Event:</b>	Unknown / N/A			<b>Agency Involved:</b>	
<b>Contaminant Code:</b>	12			<b>Nearest Watercourse:</b>	
<b>Contaminant Name:</b>	GASOLINE			<b>Site Address:</b>	High St and Park St
<b>Contaminant Limit 1:</b>				<b>Site District Office:</b>	Barrie
<b>Contam Limit Freq 1:</b>				<b>Site Postal Code:</b>	
<b>Contaminant UN No 1:</b>	1203			<b>Site Region:</b>	Central
<b>Environment Impact:</b>				<b>Site Municipality:</b>	Barrie
<b>Nature of Impact:</b>				<b>Site Lot:</b>	
<b>Receiving Medium:</b>				<b>Site Conc:</b>	
<b>Receiving Env:</b>	Land			<b>Northing:</b>	4915885.47
<b>MOE Response:</b>	No			<b>Easting:</b>	603885.98
<b>Dt MOE Arvl on Scn:</b>				<b>Site Geo Ref Accu:</b>	
<b>MOE Reported Dt:</b>	7/20/2017			<b>Site Map Datum:</b>	
<b>Dt Document Closed:</b>	8/12/2017			<b>SAC Action Class:</b>	Land Spills
<b>Incident Reason:</b>	Unknown / N/A			<b>Source Type:</b>	Unknown / N/A
<b>Site Name:</b>	Spill to asphalt<UNOFFICIAL>				
<b>Site County/District:</b>	County of Simcoe				
<b>Site Geo Ref Meth:</b>					
<b>Incident Summary:</b>	City of Barrie: 10L of gasoline to ground; contained and cleaned				
<b>Contaminant Qty:</b>	10 L				

<a href="#">83</a>	1 of 1	SE/278.6	226.9 / -7.35	52 Maple Ave Barrie ON L4N1R8	EHS
<b>Order No:</b>	20171018015			<b>Nearest Intersection:</b>	

Map Key	Number of Records	Direction/ Distance (m)	Elev/Diff (m)	Site	DB
<b>Status:</b> C <b>Report Type:</b> Standard Report <b>Report Date:</b> 24-OCT-17 <b>Date Received:</b> 18-OCT-17 <b>Previous Site Name:</b> <b>Lot/Building Size:</b> <b>Additional Info Ordered:</b>					
<b>Municipality:</b> <b>Client Prov/State:</b> ON <b>Search Radius (km):</b> .25 <b>X:</b> -79.692064 <b>Y:</b> 44.389355					
<a href="#">84</a>	1 of 1	ESE/280.2	228.6 / -5.66	34 Bayfield St (see special instructions) Barrie ON	EHS
<b>Order No:</b> 20110428006 <b>Status:</b> C <b>Report Type:</b> Standard Report <b>Report Date:</b> 5/6/2011 <b>Date Received:</b> 4/28/2011 9:38:58 AM <b>Previous Site Name:</b> <b>Lot/Building Size:</b> <b>Additional Info Ordered:</b>					
<b>Nearest Intersection:</b> <b>Municipality:</b> <b>Client Prov/State:</b> ON <b>Search Radius (km):</b> 0.25 <b>X:</b> -79.69123 <b>Y:</b> 44.389866					
<a href="#">85</a>	1 of 17	N/280.6	250.9 / 16.65	BEAVER FUELS MANAGEMENT LIMITED ATTENTION: MIRIAM 153 BAYFIELD ST BARRIE ON	PRT
<b>Location ID:</b> 1263 <b>Type:</b> retail <b>Expiry Date:</b> 1995-05-31 <b>Capacity (L):</b> 22000 <b>Licence #:</b> 0054509001					
<a href="#">85</a>	2 of 17	N/280.6	250.9 / 16.65	BEAVER FUELS 153 BAYFIELD ST BARRIE ON	RST
<b>Headcode:</b> 1186800 <b>Headcode Desc:</b> Service Stations-Gasoline, Oil & Natural Gas <b>Phone:</b> 7057281646 <b>List Name:</b> <b>Description:</b>					
<a href="#">85</a>	3 of 17	N/280.6	250.9 / 16.65	Shell Canada Limited 153 Bayfield Rd. Barrie Ontario L4M 3B4 Barrie ON	EBR
<b>EBR Registry No:</b> IT05E0021 <b>Ministry Ref No:</b> 2005-000134 <b>Notice Type:</b> Instrument Decision <b>Notice Stage:</b> <b>Notice Date:</b> July 21, 2005 <b>Proposal Date:</b> June 20, 2005 <b>Year:</b> 2005 <b>Instrument Type:</b> <b>Off Instrument Name:</b> <b>Posted By:</b> <b>Company Name:</b> Shell Canada Limited <b>Site Address:</b> <b>Location Other:</b> <b>Proponent Name:</b>					
<b>Decision Posted:</b> <b>Exception Posted:</b> <b>Section:</b> <b>Act 1:</b> <b>Act 2:</b> <b>Site Location Map:</b>					

Map Key	Number of Records	Direction/ Distance (m)	Elev/Diff (m)	Site	DB
---------	-------------------	----------------------------	------------------	------	----

**Proponent Address:** 90 Sheppard Ave. E., Toronto Ontario, M2N 6Y2  
**Comment Period:**  
**URL:**

**Site Location Details:**

153 Bayfield Rd. Barrie Ontario L4M 3B4 Barrie

<a href="#">85</a>	4 of 17	N/280.6	250.9 / 16.65	Beaver Gas Station<UNOFFICIAL> 153 Bayfield Street Barrie ON	SPL
<b>Ref No:</b>	1067-6F6HTE			<b>Discharger Report:</b>	0
<b>Site No:</b>				<b>Material Group:</b>	Oil
<b>Incident Dt:</b>	8/6/2005			<b>Health/Env Conseq:</b>	
<b>Year:</b>				<b>Client Type:</b>	
<b>Incident Cause:</b>	Pipe Or Hose Leak			<b>Sector Type:</b>	Service Station
<b>Incident Event:</b>				<b>Agency Involved:</b>	
<b>Contaminant Code:</b>				<b>Nearest Watercourse:</b>	
<b>Contaminant Name:</b>	GASOLINE			<b>Site Address:</b>	
<b>Contaminant Limit 1:</b>				<b>Site District Office:</b>	Barrie
<b>Contam Limit Freq 1:</b>				<b>Site Postal Code:</b>	
<b>Contaminant UN No 1:</b>				<b>Site Region:</b>	
<b>Environment Impact:</b>	Possible			<b>Site Municipality:</b>	Barrie
<b>Nature of Impact:</b>	Air Pollution; Human Health/Safety; Surface Water Pollution			<b>Site Lot:</b>	
<b>Receiving Medium:</b>	Water & Air			<b>Site Conc:</b>	
<b>Receiving Env:</b>				<b>Northing:</b>	
<b>MOE Response:</b>				<b>Easting:</b>	
<b>Dt MOE Arvl on Scn:</b>				<b>Site Geo Ref Accu:</b>	
<b>MOE Reported Dt:</b>	8/11/2005			<b>Site Map Datum:</b>	
<b>Dt Document Closed:</b>				<b>SAC Action Class:</b>	Fuel Outlet Spills
<b>Incident Reason:</b>	Spill			<b>Source Type:</b>	
<b>Site Name:</b>	Beaver Gas Station<UNOFFICIAL>				
<b>Site County/District:</b>					
<b>Site Geo Ref Meth:</b>					
<b>Incident Summary:</b>	Beaver Gas: 25L gas to grnd				
<b>Contaminant Qty:</b>					

<a href="#">85</a>	5 of 17	N/280.6	250.9 / 16.65	1558906 ONTARIO INC O/A BEAVER GAS BAR 153 BAYFIELD ST BARRIE ON L4M 3B4	DTNK
<b><u>Delisted Expired Fuel Safety Facilities</u></b>					
<b>Instance No:</b>	9794713			<b>Expired Date:</b>	12/7/2009 12:16
<b>Status:</b>	EXPIRED			<b>Max Hazard Rank:</b>	
<b>Instance ID:</b>				<b>Facility Location:</b>	
<b>Instance Type:</b>	FS Facility			<b>Facility Type:</b>	
<b>Instance Creation Dt:</b>				<b>Fuel Type 2:</b>	
<b>Instance Install Dt:</b>				<b>Fuel Type 3:</b>	
<b>Item Description:</b>				<b>Panam Related:</b>	
<b>Manufacturer:</b>				<b>Panam Venue Nm:</b>	
<b>Model:</b>				<b>External Identifier:</b>	
<b>Serial No:</b>				<b>Item:</b>	
<b>ULC Standard:</b>				<b>Piping Steel:</b>	
<b>Quantity:</b>				<b>Piping Galvanized:</b>	
<b>Unit of Measure:</b>				<b>Tank Single Wall St:</b>	



Map Key	Number of Records	Direction/ Distance (m)	Elev/Diff (m)	Site	DB
<b>Instance No:</b> 10553027 <b>Status:</b> EXPIRED <b>Instance ID:</b> 28253 <b>Instance Type:</b> FS Piping <b>Instance Creation Dt:</b> <b>Instance Install Dt:</b> <b>Item Description:</b> <b>Manufacturer:</b> <b>Model:</b> <b>Serial No:</b> <b>ULC Standard:</b> <b>Quantity:</b> <b>Unit of Measure:</b> <b>Overfill Prot Type:</b> <b>Creation Date:</b> <b>Next Periodic Str DT:</b> <b>TSSA Base Sched Cycle 2:</b> <b>TSSAMax Hazard Rank 1:</b> <b>TSSA Risk Based Periodic Yn:</b> <b>TSSA Volume of Directives:</b> <b>TSSA Periodic Exempt:</b> <b>TSSA Statutory Interval:</b> <b>TSSA Recd Insp Interva:</b> <b>TSSA Recd Tolerance:</b> <b>TSSA Program Area:</b> <b>TSSA Program Area 2:</b> <b>Description:</b> FS Piping <b>Original Source:</b> EXP <b>Record Date:</b> Up to Mar 2012					
<a href="#">85</a>	8 of 17	N/280.6	250.9 / 16.65	1558906 ONTARIO INC O/A BEAVER GAS BAR 153 BAYFIELD ST BARRIE ON	DTNK

Delisted Expired Fuel Safety  
Facilities

<b>Instance No:</b> 10552981 <b>Status:</b> EXPIRED <b>Instance ID:</b> 28420 <b>Instance Type:</b> FS Piping <b>Instance Creation Dt:</b> <b>Instance Install Dt:</b> <b>Item Description:</b> <b>Manufacturer:</b> <b>Model:</b> <b>Serial No:</b> <b>ULC Standard:</b> <b>Quantity:</b> <b>Unit of Measure:</b> <b>Overfill Prot Type:</b> <b>Creation Date:</b> <b>Next Periodic Str DT:</b> <b>TSSA Base Sched Cycle 2:</b> <b>TSSAMax Hazard Rank 1:</b> <b>TSSA Risk Based Periodic Yn:</b> <b>TSSA Volume of Directives:</b> <b>TSSA Periodic Exempt:</b> <b>TSSA Statutory Interval:</b> <b>TSSA Recd Insp Interva:</b> <b>TSSA Recd Tolerance:</b> <b>TSSA Program Area:</b> <b>TSSA Program Area 2:</b>					
<b>Expired Date:</b> <b>Max Hazard Rank:</b> <b>Facility Location:</b> <b>Facility Type:</b> <b>Fuel Type 2:</b> <b>Fuel Type 3:</b> <b>Panam Related:</b> <b>Panam Venue Nm:</b> <b>External Identifier:</b> <b>Item:</b> <b>Piping Steel:</b> <b>Piping Galvanized:</b> <b>Tank Single Wall St:</b> <b>Piping Underground:</b> <b>Tank Underground:</b> <b>Source:</b>					

Map Key	Number of Records	Direction/ Distance (m)	Elev/Diff (m)	Site	DB
<b>Description:</b>		FS Piping			
<b>Original Source:</b>		EXP			
<b>Record Date:</b>		Up to Mar 2012			

<a href="#">85</a>	9 of 17	N/280.6	250.9 / 16.65	1558906 ONTARIO INC O/A BEAVER GAS BAR 153 BAYFIELD ST BARRIE ON	DTNK
--------------------	---------	---------	---------------	--	------

**Delisted Expired Fuel Safety Facilities**

<b>Instance No:</b>	10552942	<b>Expired Date:</b>	
<b>Status:</b>	EXPIRED	<b>Max Hazard Rank:</b>	
<b>Instance ID:</b>	28741	<b>Facility Location:</b>	
<b>Instance Type:</b>	FS Piping	<b>Facility Type:</b>	
<b>Instance Creation Dt:</b>		<b>Fuel Type 2:</b>	
<b>Instance Install Dt:</b>		<b>Fuel Type 3:</b>	
<b>Item Description:</b>		<b>Panam Related:</b>	
<b>Manufacturer:</b>		<b>Panam Venue Nm:</b>	
<b>Model:</b>		<b>External Identifier:</b>	
<b>Serial No:</b>		<b>Item:</b>	
<b>ULC Standard:</b>		<b>Piping Steel:</b>	
<b>Quantity:</b>		<b>Piping Galvanized:</b>	
<b>Unit of Measure:</b>		<b>Tank Single Wall St:</b>	
<b>Overfill Prot Type:</b>		<b>Piping Underground:</b>	
<b>Creation Date:</b>		<b>Tank Underground:</b>	
<b>Next Periodic Str DT:</b>		<b>Source:</b>	
<b>TSSA Base Sched Cycle 2:</b>			
<b>TSSA Max Hazard Rank 1:</b>			
<b>TSSA Risk Based Periodic Yn:</b>			
<b>TSSA Volume of Directives:</b>			
<b>TSSA Periodic Exempt:</b>			
<b>TSSA Statutory Interval:</b>			
<b>TSSA Recd Insp Interva:</b>			
<b>TSSA Recd Tolerance:</b>			
<b>TSSA Program Area:</b>			
<b>TSSA Program Area 2:</b>			
<b>Description:</b>	FS Piping		
<b>Original Source:</b>	EXP		
<b>Record Date:</b>	Up to Mar 2012		

<a href="#">85</a>	10 of 17	N/280.6	250.9 / 16.65	1558906 ONTARIO INC O/A BEAVER GAS BAR 153 BAYFIELD ST BARRIE L4M 3B4 ON CA ON	DTNK
--------------------	----------	---------	---------------	--	------

**Delisted Expired Fuel Safety Facilities**

<b>Instance No:</b>	10552919	<b>Expired Date:</b>	
<b>Status:</b>	EXPIRED	<b>Max Hazard Rank:</b>	NULL
<b>Instance ID:</b>		<b>Facility Location:</b>	153 BAYFIELD ST BARRIE L4M 3B4 ON CA
<b>Instance Type:</b>		<b>Facility Type:</b>	FS LIQUID FUEL TANK
<b>Instance Creation Dt:</b>	10/2/1989	<b>Fuel Type 2:</b>	NULL
<b>Instance Install Dt:</b>	10/2/1989	<b>Fuel Type 3:</b>	NULL
<b>Item Description:</b>	FS Liquid Fuel Tank	<b>Panam Related:</b>	NULL
<b>Manufacturer:</b>	NULL	<b>Panam Venue Nm:</b>	NULL
<b>Model:</b>	NULL	<b>External Identifier:</b>	NULL
<b>Serial No:</b>	NULL	<b>Item:</b>	
<b>ULC Standard:</b>	NULL	<b>Piping Steel:</b>	
<b>Quantity:</b>	1	<b>Piping Galvanized:</b>	
<b>Unit of Measure:</b>	EA	<b>Tank Single Wall St:</b>	

Map Key	Number of Records	Direction/ Distance (m)	Elev/Diff (m)	Site	DB
<b>Overfill Prot Type:</b>	NULL			<b>Piping Underground:</b>	
<b>Creation Date:</b>	7/5/2009 1:19:40 AM			<b>Tank Underground:</b>	
<b>Next Periodic Str DT:</b>	NULL			<b>Source:</b>	FS Liquid Fuel Tank
<b>TSSA Base Sched Cycle 2:</b>	NULL				
<b>TSSAMax Hazard Rank 1:</b>	NULL				
<b>TSSA Risk Based Periodic Yn:</b>	NULL				
<b>TSSA Volume of Directives:</b>	NULL				
<b>TSSA Periodic Exempt:</b>	NULL				
<b>TSSA Statutory Interval:</b>	NULL				
<b>TSSA Recd Insp Interva:</b>	NULL				
<b>TSSA Recd Tolerance:</b>	NULL				
<b>TSSA Program Area:</b>	NULL				
<b>TSSA Program Area 2:</b>	NULL				
<b>Description:</b>	UNDERGROUND TANK				
<b>Original Source:</b>	EXP				
<b>Record Date:</b>	31-JUL-2020				

[85](#) 11 of 17 N/280.6 250.9 / 16.65 1558906 ONTARIO INC O/A BEAVER GAS BAR 153 BAYFIELD ST BARRIE L4M 3B4 ON CA ON DTNK

**Delisted Expired Fuel Safety Facilities**

<b>Instance No:</b>	10553003	<b>Expired Date:</b>	
<b>Status:</b>	EXPIRED	<b>Max Hazard Rank:</b>	NULL
<b>Instance ID:</b>		<b>Facility Location:</b>	153 BAYFIELD ST BARRIE L4M 3B4 ON CA
<b>Instance Type:</b>		<b>Facility Type:</b>	FS LIQUID FUEL TANK
<b>Instance Creation Dt:</b>	10/2/1989	<b>Fuel Type 2:</b>	NULL
<b>Instance Install Dt:</b>	10/2/1989	<b>Fuel Type 3:</b>	NULL
<b>Item Description:</b>	FS Liquid Fuel Tank	<b>Panam Related:</b>	NULL
<b>Manufacturer:</b>	NULL	<b>Panam Venue Nm:</b>	NULL
<b>Model:</b>	NULL	<b>External Identifier:</b>	NULL
<b>Serial No:</b>	NULL	<b>Item:</b>	
<b>ULC Standard:</b>	NULL	<b>Piping Steel:</b>	
<b>Quantity:</b>	1	<b>Piping Galvanized:</b>	
<b>Unit of Measure:</b>	EA	<b>Tank Single Wall St:</b>	
<b>Overfill Prot Type:</b>	NULL	<b>Piping Underground:</b>	
<b>Creation Date:</b>	7/5/2009 1:19:48 AM	<b>Tank Underground:</b>	
<b>Next Periodic Str DT:</b>	NULL	<b>Source:</b>	FS Liquid Fuel Tank
<b>TSSA Base Sched Cycle 2:</b>	NULL		
<b>TSSAMax Hazard Rank 1:</b>	NULL		
<b>TSSA Risk Based Periodic Yn:</b>	NULL		
<b>TSSA Volume of Directives:</b>	NULL		
<b>TSSA Periodic Exempt:</b>	NULL		
<b>TSSA Statutory Interval:</b>	NULL		
<b>TSSA Recd Insp Interva:</b>	NULL		
<b>TSSA Recd Tolerance:</b>	NULL		
<b>TSSA Program Area:</b>	NULL		
<b>TSSA Program Area 2:</b>	NULL		
<b>Description:</b>	UNDERGROUND TANK		
<b>Original Source:</b>	EXP		
<b>Record Date:</b>	31-JUL-2020		

[85](#) 12 of 17 N/280.6 250.9 / 16.65 1558906 ONTARIO INC O/A BEAVER GAS BAR 153 BAYFIELD ST BARRIE L4M 3B4 ON CA ON DTNK

**Delisted Expired Fuel Safety Facilities**

Map Key	Number of Records	Direction/ Distance (m)	Elev/Diff (m)	Site	DB
	10552961			<b>Expired Date:</b>	
<b>Status:</b>	EXPIRED			<b>Max Hazard Rank:</b>	NULL
<b>Instance ID:</b>				<b>Facility Location:</b>	153 BAYFIELD ST BARRIE L4M 3B4 ON CA
<b>Instance Type:</b>				<b>Facility Type:</b>	FS LIQUID FUEL TANK
<b>Instance Creation Dt:</b>	10/2/1989			<b>Fuel Type 2:</b>	NULL
<b>Instance Install Dt:</b>	10/2/1989			<b>Fuel Type 3:</b>	NULL
<b>Item Description:</b>	FS Liquid Fuel Tank			<b>Panam Related:</b>	NULL
<b>Manufacturer:</b>	NULL			<b>Panam Venue Nm:</b>	NULL
<b>Model:</b>	NULL			<b>External Identifier:</b>	NULL
<b>Serial No:</b>	NULL			<b>Item:</b>	
<b>ULC Standard:</b>	NULL			<b>Piping Steel:</b>	
<b>Quantity:</b>	1			<b>Piping Galvanized:</b>	
<b>Unit of Measure:</b>	EA			<b>Tank Single Wall St:</b>	
<b>Overfill Prot Type:</b>	NULL			<b>Piping Underground:</b>	
<b>Creation Date:</b>	7/5/2009 1:19:49 AM			<b>Tank Underground:</b>	
<b>Next Periodic Str DT:</b>	NULL			<b>Source:</b>	FS Liquid Fuel Tank
<b>TSSA Base Sched Cycle 2:</b>	NULL				
<b>TSSAMax Hazard Rank 1:</b>	NULL				
<b>TSSA Risk Based Periodic Yn:</b>	NULL				
<b>TSSA Volume of Directives:</b>	NULL				
<b>TSSA Periodic Exempt:</b>	NULL				
<b>TSSA Statutory Interval:</b>	NULL				
<b>TSSA Recd Insp Interva:</b>	NULL				
<b>TSSA Recd Tolerance:</b>	NULL				
<b>TSSA Program Area:</b>	NULL				
<b>TSSA Program Area 2:</b>	NULL				
<b>Description:</b>	UNDERGROUND TANK				
<b>Original Source:</b>	EXP				
<b>Record Date:</b>	31-JUL-2020				

<a href="#">85</a>	13 of 17	N/280.6	250.9 / 16.65	1558906 ONTARIO INC O/A BEAVER GAS BAR 153 BAYFIELD ST BARRIE L4M 3B4 ON CA ON	DTNK
--------------------	----------	---------	---------------	--	------

Delisted Expired Fuel Safety Facilities

<b>Instance No:</b>	10552872			<b>Expired Date:</b>	
<b>Status:</b>	EXPIRED			<b>Max Hazard Rank:</b>	NULL
<b>Instance ID:</b>				<b>Facility Location:</b>	153 BAYFIELD ST BARRIE L4M 3B4 ON CA
<b>Instance Type:</b>				<b>Facility Type:</b>	FS LIQUID FUEL TANK
<b>Instance Creation Dt:</b>	10/2/1989			<b>Fuel Type 2:</b>	NULL
<b>Instance Install Dt:</b>	10/2/1989			<b>Fuel Type 3:</b>	NULL
<b>Item Description:</b>	FS Liquid Fuel Tank			<b>Panam Related:</b>	NULL
<b>Manufacturer:</b>	NULL			<b>Panam Venue Nm:</b>	NULL
<b>Model:</b>	NULL			<b>External Identifier:</b>	NULL
<b>Serial No:</b>	NULL			<b>Item:</b>	
<b>ULC Standard:</b>	NULL			<b>Piping Steel:</b>	
<b>Quantity:</b>	1			<b>Piping Galvanized:</b>	
<b>Unit of Measure:</b>	EA			<b>Tank Single Wall St:</b>	
<b>Overfill Prot Type:</b>	NULL			<b>Piping Underground:</b>	
<b>Creation Date:</b>	7/5/2009 1:19:52 AM			<b>Tank Underground:</b>	
<b>Next Periodic Str DT:</b>	NULL			<b>Source:</b>	FS Liquid Fuel Tank
<b>TSSA Base Sched Cycle 2:</b>	NULL				
<b>TSSAMax Hazard Rank 1:</b>	NULL				
<b>TSSA Risk Based Periodic Yn:</b>	NULL				
<b>TSSA Volume of Directives:</b>	NULL				
<b>TSSA Periodic Exempt:</b>	NULL				
<b>TSSA Statutory Interval:</b>	NULL				
<b>TSSA Recd Insp Interva:</b>	NULL				
<b>TSSA Recd Tolerance:</b>	NULL				
<b>TSSA Program Area:</b>	NULL				
<b>TSSA Program Area 2:</b>	NULL				

Map Key	Number of Records	Direction/ Distance (m)	Elev/Diff (m)	Site	DB
<b>Description:</b>		UNDERGROUND TANK			
<b>Original Source:</b>		EXP			
<b>Record Date:</b>		31-JUL-2020			

<a href="#">85</a>	14 of 17	N/280.6	250.9 / 16.65	1558906 ONTARIO INC O/A BEAVER GAS BAR 153 BAYFIELD ST BARRIE L4M 3B4 ON CA ON	FST
<b>Instance No:</b>		10552961		<b>Manufacturer:</b>	
<b>Status:</b>				<b>Serial No:</b>	
<b>Cont Name:</b>				<b>Ulc Standard:</b>	
<b>Instance Type:</b>				<b>Quantity:</b>	
<b>Item:</b>				<b>Unit of Measure:</b>	
<b>Item Description:</b>		FS Liquid Fuel Tank		<b>Fuel Type:</b> Gasoline	
<b>Tank Type:</b>		Liquid Fuel Single Wall UST		<b>Fuel Type2:</b> NULL	
<b>Install Date:</b>		10/2/1989		<b>Fuel Type3:</b> NULL	
<b>Install Year:</b>		1974		<b>Piping Steel:</b>	
<b>Years in Service:</b>				<b>Piping Galvanized:</b>	
<b>Model:</b>		NULL		<b>Tanks Single Wall St:</b>	
<b>Description:</b>				<b>Piping Underground:</b>	
<b>Capacity:</b>		25000		<b>No Underground:</b>	
<b>Tank Material:</b>		Steel		<b>Panam Related:</b>	
<b>Corrosion Protect:</b>		Sacrificial anode		<b>Panam Venue:</b>	
<b>Overfill Protect:</b>					
<b>Facility Type:</b>		FS Liquid Fuel Tank			
<b>Parent Facility Type:</b>					
<b>Facility Location:</b>					
<b>Device Installed Location:</b>		153 BAYFIELD ST BARRIE L4M 3B4 ON CA			

**Liquid Fuel Tank Details**

**Overfill Protection:**  
**Owner Account Name:** 1558906 ONTARIO INC O/A BEAVER GAS BAR  
**Item:** FS LIQUID FUEL TANK

<a href="#">85</a>	15 of 17	N/280.6	250.9 / 16.65	1558906 ONTARIO INC O/A BEAVER GAS BAR 153 BAYFIELD ST BARRIE L4M 3B4 ON CA ON	FST
<b>Instance No:</b>		10552919		<b>Manufacturer:</b>	
<b>Status:</b>				<b>Serial No:</b>	
<b>Cont Name:</b>				<b>Ulc Standard:</b>	
<b>Instance Type:</b>				<b>Quantity:</b>	
<b>Item:</b>				<b>Unit of Measure:</b>	
<b>Item Description:</b>		FS Liquid Fuel Tank		<b>Fuel Type:</b> Gasoline	
<b>Tank Type:</b>		Liquid Fuel Single Wall UST		<b>Fuel Type2:</b> NULL	
<b>Install Date:</b>		10/2/1989		<b>Fuel Type3:</b> NULL	
<b>Install Year:</b>		1974		<b>Piping Steel:</b>	
<b>Years in Service:</b>				<b>Piping Galvanized:</b>	
<b>Model:</b>		NULL		<b>Tanks Single Wall St:</b>	
<b>Description:</b>				<b>Piping Underground:</b>	
<b>Capacity:</b>		25000		<b>No Underground:</b>	
<b>Tank Material:</b>		Steel		<b>Panam Related:</b>	
<b>Corrosion Protect:</b>		Sacrificial anode		<b>Panam Venue:</b>	
<b>Overfill Protect:</b>					
<b>Facility Type:</b>		FS Liquid Fuel Tank			
<b>Parent Facility Type:</b>					
<b>Facility Location:</b>					
<b>Device Installed Location:</b>		153 BAYFIELD ST BARRIE L4M 3B4 ON CA			

**Liquid Fuel Tank Details**

**Overfill Protection:**

Map Key	Number of Records	Direction/ Distance (m)	Elev/Diff (m)	Site	DB
<b>Owner Account Name:</b>		1558906 ONTARIO INC O/A BEAVER GAS BAR			
<b>Item:</b>		FS LIQUID FUEL TANK			

<a href="#">85</a>	16 of 17	N/280.6	250.9 / 16.65	1558906 ONTARIO INC O/A BEAVER GAS BAR 153 BAYFIELD ST BARRIE L4M 3B4 ON CA ON	FST
<b>Instance No:</b>		10553003		<b>Manufacturer:</b>	
<b>Status:</b>				<b>Serial No:</b>	
<b>Cont Name:</b>				<b>Ulc Standard:</b>	
<b>Instance Type:</b>				<b>Quantity:</b>	
<b>Item:</b>				<b>Unit of Measure:</b>	
<b>Item Description:</b>		FS Liquid Fuel Tank		<b>Fuel Type:</b> Gasoline	
<b>Tank Type:</b>		Liquid Fuel Single Wall UST		<b>Fuel Type2:</b> NULL	
<b>Install Date:</b>		10/2/1989		<b>Fuel Type3:</b> NULL	
<b>Install Year:</b>		1974		<b>Piping Steel:</b>	
<b>Years in Service:</b>				<b>Piping Galvanized:</b>	
<b>Model:</b>		NULL		<b>Tanks Single Wall St:</b>	
<b>Description:</b>				<b>Piping Underground:</b>	
<b>Capacity:</b>		25000		<b>No Underground:</b>	
<b>Tank Material:</b>		Steel		<b>Panam Related:</b>	
<b>Corrosion Protect:</b>		Sacrificial anode		<b>Panam Venue:</b>	
<b>Overfill Protect:</b>					
<b>Facility Type:</b>		FS Liquid Fuel Tank			
<b>Parent Facility Type:</b>					
<b>Facility Location:</b>					
<b>Device Installed Location:</b>		153 BAYFIELD ST BARRIE L4M 3B4 ON CA			

Liquid Fuel Tank Details

**Overfill Protection:**  
**Owner Account Name:** 1558906 ONTARIO INC O/A BEAVER GAS BAR  
**Item:** FS LIQUID FUEL TANK

<a href="#">85</a>	17 of 17	N/280.6	250.9 / 16.65	1558906 ONTARIO INC O/A BEAVER GAS BAR 153 BAYFIELD ST BARRIE L4M 3B4 ON CA ON	FST
<b>Instance No:</b>		10552872		<b>Manufacturer:</b>	
<b>Status:</b>				<b>Serial No:</b>	
<b>Cont Name:</b>				<b>Ulc Standard:</b>	
<b>Instance Type:</b>				<b>Quantity:</b>	
<b>Item:</b>				<b>Unit of Measure:</b>	
<b>Item Description:</b>		FS Liquid Fuel Tank		<b>Fuel Type:</b> Gasoline	
<b>Tank Type:</b>		Liquid Fuel Single Wall UST		<b>Fuel Type2:</b> NULL	
<b>Install Date:</b>		10/2/1989		<b>Fuel Type3:</b> NULL	
<b>Install Year:</b>		1974		<b>Piping Steel:</b>	
<b>Years in Service:</b>				<b>Piping Galvanized:</b>	
<b>Model:</b>		NULL		<b>Tanks Single Wall St:</b>	
<b>Description:</b>				<b>Piping Underground:</b>	
<b>Capacity:</b>		25000		<b>No Underground:</b>	
<b>Tank Material:</b>		Steel		<b>Panam Related:</b>	
<b>Corrosion Protect:</b>		Sacrificial anode		<b>Panam Venue:</b>	
<b>Overfill Protect:</b>					
<b>Facility Type:</b>		FS Liquid Fuel Tank			
<b>Parent Facility Type:</b>					
<b>Facility Location:</b>					
<b>Device Installed Location:</b>		153 BAYFIELD ST BARRIE L4M 3B4 ON CA			

Liquid Fuel Tank Details

**Overfill Protection:**  
**Owner Account Name:** 1558906 ONTARIO INC O/A BEAVER GAS BAR

Map Key	Number of Records	Direction/ Distance (m)	Elev/Diff (m)	Site	DB
Item:		FS LIQUID FUEL TANK			
<a href="#">86</a>	1 of 1	ESE/284.6	228.7 / -5.55	52 Bayfield St Barrie ON L4M 3A5	EHS
<b>Order No:</b>	20121102043			<b>Nearest Intersection:</b>	
<b>Status:</b>	C			<b>Municipality:</b>	Barrie
<b>Report Type:</b>	Standard Report			<b>Client Prov/State:</b>	ON
<b>Report Date:</b>	13-NOV-12			<b>Search Radius (km):</b>	.25
<b>Date Received:</b>	02-NOV-12			<b>X:</b>	-79.69104
<b>Previous Site Name:</b>				<b>Y:</b>	44.389979
<b>Lot/Building Size:</b>					
<b>Additional Info Ordered:</b>	Fire Insur. Maps and/or Site Plans; Title Searches; Topographic Maps; City Directory; Aerial Photos				

<a href="#">87</a>	1 of 1	SE/286.3	226.0 / -8.20	48 OWEN ST Barrie ON	WWIS
<b>Well ID:</b>	7169804			<b>Flowing (Y/N):</b>	
<b>Construction Date:</b>				<b>Flow Rate:</b>	
<b>Use 1st:</b>	Monitoring			<b>Data Entry Status:</b>	
<b>Use 2nd:</b>				<b>Data Src:</b>	
<b>Final Well Status:</b>	0			<b>Date Received:</b>	12-Oct-2011 00:00:00
<b>Water Type:</b>				<b>Selected Flag:</b>	TRUE
<b>Casing Material:</b>				<b>Abandonment Rec:</b>	Yes
<b>Audit No:</b>	Z136813			<b>Contractor:</b>	7241
<b>Tag:</b>	A111574			<b>Form Version:</b>	7
<b>Constructn Method:</b>				<b>Owner:</b>	
<b>Elevation (m):</b>				<b>County:</b>	SIMCOE
<b>Elevatn Reliability:</b>				<b>Lot:</b>	
<b>Depth to Bedrock:</b>				<b>Concession:</b>	
<b>Well Depth:</b>				<b>Concession Name:</b>	
<b>Overburden/Bedrock:</b>				<b>Easting NAD83:</b>	
<b>Pump Rate:</b>				<b>Northing NAD83:</b>	
<b>Static Water Level:</b>				<b>Zone:</b>	
<b>Clear/Cloudy:</b>				<b>UTM Reliability:</b>	
<b>Municipality:</b>	BARRIE CITY (VESPra)				
<b>Site Info:</b>					

**PDF URL (Map):** [https://d2khazk8e83rdv.cloudfront.net/moe\\_mapping/downloads/2Water/Wells\\_pdfs/7167169804.pdf](https://d2khazk8e83rdv.cloudfront.net/moe_mapping/downloads/2Water/Wells_pdfs/7167169804.pdf)

**Additional Detail(s) (Map)**

**Well Completed Date:** 2011/09/27  
**Year Completed:** 2011  
**Depth (m):**  
**Latitude:** 44.3891339884948  
**Longitude:** -79.6923906777685  
**Path:** 716\7169804.pdf

**Bore Hole Information**

<b>Bore Hole ID:</b>	1003578500	<b>Elevation:</b>	
<b>DP2BR:</b>		<b>Elevrc:</b>	
<b>Spatial Status:</b>		<b>Zone:</b>	17
<b>Code OB:</b>		<b>East83:</b>	604149.00
<b>Code OB Desc:</b>		<b>North83:</b>	4915926.00
<b>Open Hole:</b>		<b>Org CS:</b>	UTM83
<b>Cluster Kind:</b>		<b>UTMRC:</b>	3
<b>Date Completed:</b>	27-Sep-2011 00:00:00	<b>UTMRC Desc:</b>	margin of error : 10 - 30 m
<b>Remarks:</b>		<b>Location Method:</b>	wwr
<b>Elevrc Desc:</b>			
<b>Location Source Date:</b>			

<b>Map Key</b>	<b>Number of Records</b>	<b>Direction/ Distance (m)</b>	<b>Elev/Diff (m)</b>	<b>Site</b>	<b>DB</b>
<b>Improvement Location Source:</b>					
<b>Improvement Location Method:</b>					
<b>Source Revision Comment:</b>					
<b>Supplier Comment:</b>					
<b><u>Annular Space/Abandonment Sealing Record</u></b>					
<b>Plug ID:</b>		1003993244			
<b>Layer:</b>		1			
<b>Plug From:</b>		0.0			
<b>Plug To:</b>		10.0			
<b>Plug Depth UOM:</b>		ft			
<b><u>Method of Construction &amp; Well Use</u></b>					
<b>Method Construction ID:</b>		1003993243			
<b>Method Construction Code:</b>		D			
<b>Method Construction:</b>		Direct Push			
<b>Other Method Construction:</b>					
<b><u>Pipe Information</u></b>					
<b>Pipe ID:</b>		1003993235			
<b>Casing No:</b>		0			
<b>Comment:</b>					
<b>Alt Name:</b>					
<b><u>Construction Record - Casing</u></b>					
<b>Casing ID:</b>		1003993239			
<b>Layer:</b>		1			
<b>Material:</b>		5			
<b>Open Hole or Material:</b>		PLASTIC			
<b>Depth From:</b>		0.0			
<b>Depth To:</b>		13.0			
<b>Casing Diameter:</b>		1.75			
<b>Casing Diameter UOM:</b>		inch			
<b>Casing Depth UOM:</b>		ft			
<b><u>Construction Record - Casing</u></b>					
<b>Casing ID:</b>		1003993240			
<b>Layer:</b>		2			
<b>Material:</b>					
<b>Open Hole or Material:</b>					
<b>Depth From:</b>					
<b>Depth To:</b>					
<b>Casing Diameter:</b>					
<b>Casing Diameter UOM:</b>		inch			
<b>Casing Depth UOM:</b>		ft			
<b><u>Construction Record - Screen</u></b>					
<b>Screen ID:</b>		1003993241			
<b>Layer:</b>		1			
<b>Slot:</b>		10			
<b>Screen Top Depth:</b>		13.0			
<b>Screen End Depth:</b>		23.0			
<b>Screen Material:</b>		5			

Map Key	Number of Records	Direction/ Distance (m)	Elev/Diff (m)	Site	DB
Screen Depth UOM:		ft			
Screen Diameter UOM:		inch			
Screen Diameter:		2.0			
<b><u>Water Details</u></b>					
Water ID:		1003993238			
Layer:					
Kind Code:					
Kind:					
Water Found Depth:					
Water Found Depth UOM:		ft			
<b><u>Hole Diameter</u></b>					
Hole ID:		1003993237			
Diameter:		4.5			
Depth From:		0.0			
Depth To:		23.0			
Hole Depth UOM:		ft			
Hole Diameter UOM:		inch			
<b><u>Links</u></b>					
Bore Hole ID:		1003578500		Tag No:	A111574
Depth M:				Contractor:	7241
Year Completed:		2011		Path:	716\7169804.pdf
Well Completed Dt:		2011/09/27		Latitude:	44.3891339884948
Audit No:		Z136813		Longitude:	-79.6923906777685

<a href="#">88</a>	1 of 1	ESE/286.9	228.7 / -5.55	The Corporation of the City of Barrie 52 Bayfield Street Barrie ON	SPL
Ref No:		1571-B4CVZ6		Discharger Report:	
Site No:		NA		Material Group:	
Incident Dt:		2018/09/06		Health/Env Conseq:	
Year:				3 - Minor Health	
Incident Cause:				Client Type:	
Incident Event:		Unknown / N/A		Municipal Government	
Contaminant Code:		44		Sector Type:	
Contaminant Name:		SEWAGE,RAW UNCHLORINATED		Municipal Sewage	
Contaminant Limit 1:				Nearest Watercourse:	
Contam Limit Freq 1:				Site Address:	
Contaminant UN No 1:		n/a		52 Bayfield Street	
Environment Impact:				Site District Office:	
Nature of Impact:				Barrie	
Receiving Medium:				Site Postal Code:	
Receiving Env:		Land; Surface Water		Site Region:	
MOE Response:		No		Central	
Dt MOE Arvl on Scrn:				Site Municipality:	
MOE Reported Dt:		2018/09/06		Barrie	
Dt Document Closed:		2018/09/12		Site Lot:	
Incident Reason:		Unknown / N/A		Site Conc:	
Site Name:		Adjacent to property<UNOFFICIAL>		Northing:	
Site County/District:		County of Simcoe		4915995.59	
Site Geo Ref Meth:				Easting:	
Incident Summary:		CofBarrie: sewage spill to roadway & cb, cntd.		604234.49	
Contaminant Qty:		0 other - see incident description		Site Geo Ref Accu:	
				Site Map Datum:	
				SAC Action Class:	
				Sewage Bypasses / Overflows	
				Source Type:	
				Sewer (Private or Municipal)	

Map Key	Number of Records	Direction/ Distance (m)	Elev/Diff (m)	Site	DB
<a href="#">89</a>	1 of 1	N/289.7	250.9 / 16.65	157 Bayfield Street Barrie ON L4M 3B4	EHS
<b>Order No:</b>	20190531098			<b>Nearest Intersection:</b>	
<b>Status:</b>	C			<b>Municipality:</b>	Barrie
<b>Report Type:</b>	Standard Report			<b>Client Prov/State:</b>	ON
<b>Report Date:</b>	07-JUN-19			<b>Search Radius (km):</b>	.25
<b>Date Received:</b>	31-MAY-19			<b>X:</b>	-79.693927
<b>Previous Site Name:</b>				<b>Y:</b>	44.394379
<b>Lot/Building Size:</b>	3078.39 m2				
<b>Additional Info Ordered:</b>	Title Searches				

<a href="#">90</a>	1 of 1	ESE/290.5	229.1 / -5.13	ON	WWIS
<b>Well ID:</b>	7176638			<b>Flowing (Y/N):</b>	
<b>Construction Date:</b>				<b>Flow Rate:</b>	
<b>Use 1st:</b>				<b>Data Entry Status:</b>	Yes
<b>Use 2nd:</b>				<b>Data Src:</b>	
<b>Final Well Status:</b>				<b>Date Received:</b>	14-Feb-2012 00:00:00
<b>Water Type:</b>				<b>Selected Flag:</b>	TRUE
<b>Casing Material:</b>				<b>Abandonment Rec:</b>	
<b>Audit No:</b>	M10518			<b>Contractor:</b>	6607
<b>Tag:</b>	A115215			<b>Form Version:</b>	5
<b>Constructn Method:</b>				<b>Owner:</b>	
<b>Elevation (m):</b>				<b>County:</b>	SIMCOE
<b>Elevatn Reliabilty:</b>				<b>Lot:</b>	
<b>Depth to Bedrock:</b>				<b>Concession:</b>	
<b>Well Depth:</b>				<b>Concession Name:</b>	
<b>Overburden/Bedrock:</b>				<b>Easting NAD83:</b>	
<b>Pump Rate:</b>				<b>Northing NAD83:</b>	
<b>Static Water Level:</b>				<b>Zone:</b>	
<b>Clear/Cloudy:</b>				<b>UTM Reliability:</b>	
<b>Municipality:</b>	BARRIE CITY (VESPra)				
<b>Site Info:</b>					

**PDF URL (Map):** [https://d2khazk8e83rdv.cloudfront.net/moe\\_mapping/downloads/2Water/Wells\\_pdfs/7177176638.pdf](https://d2khazk8e83rdv.cloudfront.net/moe_mapping/downloads/2Water/Wells_pdfs/7177176638.pdf)

**Additional Detail(s) (Map)**

**Well Completed Date:** 2011/12/20  
**Year Completed:** 2011  
**Depth (m):**  
**Latitude:** 44.3905889355193  
**Longitude:** -79.6905126283579  
**Path:** 7177176638.pdf

**Bore Hole Information**

<b>Bore Hole ID:</b>	1003691587	<b>Elevation:</b>	
<b>DP2BR:</b>		<b>Elevrc:</b>	
<b>Spatial Status:</b>		<b>Zone:</b>	17
<b>Code OB:</b>		<b>East83:</b>	604296.00
<b>Code OB Desc:</b>		<b>North83:</b>	4916090.00
<b>Open Hole:</b>		<b>Org CS:</b>	UTM83
<b>Cluster Kind:</b>		<b>UTMRC:</b>	4
<b>Date Completed:</b>	20-Dec-2011 00:00:00	<b>UTMRC Desc:</b>	margin of error : 30 m - 100 m
<b>Remarks:</b>		<b>Location Method:</b>	gis
<b>Elevrc Desc:</b>			
<b>Location Source Date:</b>			
<b>Improvement Location Source:</b>			
<b>Improvement Location Method:</b>			

Map Key	Number of Records	Direction/ Distance (m)	Elev/Diff (m)	Site	DB
<i>Source Revision Comment:</i>					
<i>Supplier Comment:</i>					
<u>Links</u>					
<b>Bore Hole ID:</b>	1003691587			<b>Tag No:</b>	A115215
<b>Depth M:</b>				<b>Contractor:</b>	6607
<b>Year Completed:</b>	2011			<b>Path:</b>	717\7176638.pdf
<b>Well Completed Dt:</b>	2011/12/20			<b>Latitude:</b>	44.3905889355193
<b>Audit No:</b>	M10518			<b>Longitude:</b>	-79.6905126283579

<a href="#">91</a>	1 of 1	ESE/291.8	229.1 / -5.13	10 COLLIER ST BARRIE ON	WWIS
<b>Well ID:</b>	7186921			<b>Flowing (Y/N):</b>	
<b>Construction Date:</b>				<b>Flow Rate:</b>	
<b>Use 1st:</b>	Monitoring			<b>Data Entry Status:</b>	
<b>Use 2nd:</b>				<b>Data Src:</b>	
<b>Final Well Status:</b>	Abandoned-Supply			<b>Date Received:</b>	11-Sep-2012 00:00:00
<b>Water Type:</b>				<b>Selected Flag:</b>	TRUE
<b>Casing Material:</b>				<b>Abandonment Rec:</b>	Yes
<b>Audit No:</b>	Z147857			<b>Contractor:</b>	6607
<b>Tag:</b>				<b>Form Version:</b>	7
<b>Constructn Method:</b>				<b>Owner:</b>	
<b>Elevation (m):</b>				<b>County:</b>	SIMCOE
<b>Elevatn Reliability:</b>				<b>Lot:</b>	
<b>Depth to Bedrock:</b>				<b>Concession:</b>	
<b>Well Depth:</b>				<b>Concession Name:</b>	
<b>Overburden/Bedrock:</b>				<b>Easting NAD83:</b>	
<b>Pump Rate:</b>				<b>Northing NAD83:</b>	
<b>Static Water Level:</b>				<b>Zone:</b>	
<b>Clear/Cloudy:</b>				<b>UTM Reliability:</b>	
<b>Municipality:</b>	BARRIE CITY (VESPra)				
<b>Site Info:</b>					
<b>PDF URL (Map):</b>	<a href="https://d2khazk8e83rdv.cloudfront.net/moe_mapping/downloads/2Water/Wells_pdfs/718\7186921.pdf">https://d2khazk8e83rdv.cloudfront.net/moe_mapping/downloads/2Water/Wells_pdfs/718\7186921.pdf</a>				

**Additional Detail(s) (Map)**

<b>Well Completed Date:</b>	2012/07/23
<b>Year Completed:</b>	2012
<b>Depth (m):</b>	
<b>Latitude:</b>	44.3906603640934
<b>Longitude:</b>	-79.6904608136089
<b>Path:</b>	718\7186921.pdf

**Bore Hole Information**

<b>Bore Hole ID:</b>	1004152740	<b>Elevation:</b>	
<b>DP2BR:</b>		<b>Elevrc:</b>	
<b>Spatial Status:</b>		<b>Zone:</b>	17
<b>Code OB:</b>		<b>East83:</b>	604300.00
<b>Code OB Desc:</b>		<b>North83:</b>	4916098.00
<b>Open Hole:</b>		<b>Org CS:</b>	UTM83
<b>Cluster Kind:</b>		<b>UTMRC:</b>	4
<b>Date Completed:</b>	23-Jul-2012 00:00:00	<b>UTMRC Desc:</b>	margin of error : 30 m - 100 m
<b>Remarks:</b>		<b>Location Method:</b>	wwr
<b>Elevrc Desc:</b>			
<b>Location Source Date:</b>			
<b>Improvement Location Source:</b>			
<b>Improvement Location Method:</b>			
<b>Source Revision Comment:</b>			

<b>Map Key</b>	<b>Number of Records</b>	<b>Direction/ Distance (m)</b>	<b>Elev/Diff (m)</b>	<b>Site</b>	<b>DB</b>
<b>Supplier Comment:</b>					
<b><u>Annular Space/Abandonment Sealing Record</u></b>					
<b>Plug ID:</b>		1004455797			
<b>Layer:</b>		2			
<b>Plug From:</b>		0.30000001192092896			
<b>Plug To:</b>		10.699999809265137			
<b>Plug Depth UOM:</b>		m			
<b><u>Annular Space/Abandonment Sealing Record</u></b>					
<b>Plug ID:</b>		1004455796			
<b>Layer:</b>		1			
<b>Plug From:</b>		0.0			
<b>Plug To:</b>		0.30000001192092896			
<b>Plug Depth UOM:</b>		m			
<b><u>Method of Construction &amp; Well Use</u></b>					
<b>Method Construction ID:</b>		1004455795			
<b>Method Construction Code:</b>		6			
<b>Method Construction:</b>		Boring			
<b>Other Method Construction:</b>					
<b><u>Pipe Information</u></b>					
<b>Pipe ID:</b>		1004455788			
<b>Casing No:</b>		0			
<b>Comment:</b>					
<b>Alt Name:</b>					
<b><u>Construction Record - Casing</u></b>					
<b>Casing ID:</b>		1004455792			
<b>Layer:</b>					
<b>Material:</b>					
<b>Open Hole or Material:</b>					
<b>Depth From:</b>					
<b>Depth To:</b>					
<b>Casing Diameter:</b>					
<b>Casing Diameter UOM:</b>		cm			
<b>Casing Depth UOM:</b>		m			
<b><u>Construction Record - Screen</u></b>					
<b>Screen ID:</b>		1004455793			
<b>Layer:</b>					
<b>Slot:</b>					
<b>Screen Top Depth:</b>					
<b>Screen End Depth:</b>					
<b>Screen Material:</b>					
<b>Screen Depth UOM:</b>		m			
<b>Screen Diameter UOM:</b>		cm			
<b>Screen Diameter:</b>					
<b><u>Water Details</u></b>					

Map Key	Number of Records	Direction/ Distance (m)	Elev/Diff (m)	Site	DB
<b>Water ID:</b> 1004455791 <b>Layer:</b> <b>Kind Code:</b> <b>Kind:</b> <b>Water Found Depth:</b> <b>Water Found Depth UOM:</b> m					
<b>Hole Diameter</b>					
<b>Hole ID:</b> 1004455790 <b>Diameter:</b> 25.0 <b>Depth From:</b> 0.0 <b>Depth To:</b> 10.699999809265137 <b>Hole Depth UOM:</b> m <b>Hole Diameter UOM:</b> cm					
<b>Links</b>					
<b>Bore Hole ID:</b> 1004152740 <b>Depth M:</b> <b>Year Completed:</b> 2012 <b>Well Completed Dt:</b> 2012/07/23 <b>Audit No:</b> Z147857 <b>Tag No:</b> <b>Contractor:</b> 6607 <b>Path:</b> 718\7186921.pdf <b>Latitude:</b> 44.3906603640934 <b>Longitude:</b> -79.6904608136089					
<a href="#">92</a>	1 of 1	ESE/292.3	228.7 / -5.55	52 Bayfield St Barrie ON L4M3A5	EHS
<b>Order No:</b> 20140117069 <b>Status:</b> C <b>Report Type:</b> Standard Report <b>Report Date:</b> 28-JAN-14 <b>Date Received:</b> 17-JAN-14 <b>Previous Site Name:</b> <b>Lot/Building Size:</b> <b>Additional Info Ordered:</b> <b>Nearest Intersection:</b> <b>Municipality:</b> Barrie <b>Client Prov/State:</b> ON <b>Search Radius (km):</b> .25 <b>X:</b> -79.690975 <b>Y:</b> 44.389925					
<a href="#">93</a>	1 of 2	ESE/293.1	229.6 / -4.66	Barrie Hydro Distribution Inc. 53 Bayfield Street Barrie ON L4M 3A6	GEN
<b>Generator No:</b> ON4064425 <b>SIC Code:</b> 221122 <b>SIC Description:</b> Electric Power Distribution <b>Approval Years:</b> 04 <b>PO Box No:</b> <b>Country:</b> <b>Status:</b> <b>Co Admin:</b> <b>Choice of Contact:</b> <b>Phone No Admin:</b> <b>Contam. Facility:</b> <b>MHSW Facility:</b>					
<a href="#">93</a>	2 of 2	ESE/293.1	229.6 / -4.66	53 Bayfield St Barrie ON L4M 3A6	EHS
<b>Order No:</b> 20090420005 <b>Status:</b> C <b>Report Type:</b> Standard Report <b>Report Date:</b> 4/28/2009 <b>Date Received:</b> 4/20/2009 <b>Previous Site Name:</b> <b>Lot/Building Size:</b> <b>Additional Info Ordered:</b> Fire Insur. Maps and/or Site Plans; Title Searches; City Directory; Supplementary Anderson Report <b>Nearest Intersection:</b> <b>Municipality:</b> <b>Client Prov/State:</b> ON <b>Search Radius (km):</b> 0.25 <b>X:</b> -79.690423 <b>Y:</b> 44.390193					

Map Key	Number of Records	Direction/ Distance (m)	Elev/Diff (m)	Site	DB
<a href="#">94</a>	1 of 1	ESE/294.3	229.1 / -5.13	10 COLLIER ST BARRIE ON	WWIS
<b>Well ID:</b>		7186920		<b>Flowing (Y/N):</b>	
<b>Construction Date:</b>				<b>Flow Rate:</b>	
<b>Use 1st:</b>		Monitoring		<b>Data Entry Status:</b>	
<b>Use 2nd:</b>				<b>Data Src:</b>	
<b>Final Well Status:</b>		Observation Wells		<b>Date Received:</b> 11-Sep-2012 00:00:00	
<b>Water Type:</b>				<b>Selected Flag:</b> TRUE	
<b>Casing Material:</b>				<b>Abandonment Rec:</b>	
<b>Audit No:</b>		Z147856		<b>Contractor:</b> 6607	
<b>Tag:</b>		A126223		<b>Form Version:</b> 7	
<b>Constructn Method:</b>				<b>Owner:</b>	
<b>Elevation (m):</b>				<b>County:</b> SIMCOE	
<b>Elevatn Reliabilty:</b>				<b>Lot:</b>	
<b>Depth to Bedrock:</b>				<b>Concession:</b>	
<b>Well Depth:</b>				<b>Concession Name:</b>	
<b>Overburden/Bedrock:</b>				<b>Easting NAD83:</b>	
<b>Pump Rate:</b>				<b>Northing NAD83:</b>	
<b>Static Water Level:</b>				<b>Zone:</b>	
<b>Clear/Cloudy:</b>				<b>UTM Reliability:</b>	
<b>Municipality:</b>		BARRIE CITY (VESPra)			
<b>Site Info:</b>					
<b>PDF URL (Map):</b>		<a href="https://d2khazk8e83rdv.cloudfront.net/moe_mapping/downloads/2Water/Wells_pdfs/718\7186920.pdf">https://d2khazk8e83rdv.cloudfront.net/moe_mapping/downloads/2Water/Wells_pdfs/718\7186920.pdf</a>			
<b><u>Additional Detail(s) (Map)</u></b>					
<b>Well Completed Date:</b>		2012/07/23			
<b>Year Completed:</b>		2012			
<b>Depth (m):</b>		12.8			
<b>Latitude:</b>		44.3906420751547			
<b>Longitude:</b>		-79.6904361105842			
<b>Path:</b>		718\7186920.pdf			
<b><u>Bore Hole Information</u></b>					
<b>Bore Hole ID:</b>		1004152737		<b>Elevation:</b>	
<b>DP2BR:</b>				<b>Elevrc:</b>	
<b>Spatial Status:</b>				<b>Zone:</b> 17	
<b>Code OB:</b>				<b>East83:</b> 604302.00	
<b>Code OB Desc:</b>				<b>North83:</b> 4916096.00	
<b>Open Hole:</b>				<b>Org CS:</b> UTM83	
<b>Cluster Kind:</b>				<b>UTMRC:</b> 4	
<b>Date Completed:</b>		23-Jul-2012 00:00:00		<b>UTMRC Desc:</b> margin of error : 30 m - 100 m	
<b>Remarks:</b>				<b>Location Method:</b> wwr	
<b>Elevrc Desc:</b>					
<b>Location Source Date:</b>					
<b>Improvement Location Source:</b>					
<b>Improvement Location Method:</b>					
<b>Source Revision Comment:</b>					
<b>Supplier Comment:</b>					
<b><u>Overburden and Bedrock</u></b>					
<b><u>Materials Interval</u></b>					
<b>Formation ID:</b>		1004455774			
<b>Layer:</b>		2			
<b>Color:</b>		6			
<b>General Color:</b>		BROWN			
<b>Mat1:</b>		28			
<b>Most Common Material:</b>		SAND			

<b>Map Key</b>	<b>Number of Records</b>	<b>Direction/ Distance (m)</b>	<b>Elev/Diff (m)</b>	<b>Site</b>	<b>DB</b>
<b>Mat2:</b>		11			
<b>Mat2 Desc:</b>		GRAVEL			
<b>Mat3:</b>		12			
<b>Mat3 Desc:</b>		STONES			
<b>Formation Top Depth:</b>		2.4000000953674316			
<b>Formation End Depth:</b>		5.099999904632568			
<b>Formation End Depth UOM:</b>		m			
<b><u>Overburden and Bedrock Materials Interval</u></b>					
<b>Formation ID:</b>		1004455776			
<b>Layer:</b>		4			
<b>Color:</b>		2			
<b>General Color:</b>		GREY			
<b>Mat1:</b>		06			
<b>Most Common Material:</b>		SILT			
<b>Mat2:</b>		28			
<b>Mat2 Desc:</b>		SAND			
<b>Mat3:</b>		85			
<b>Mat3 Desc:</b>		SOFT			
<b>Formation Top Depth:</b>		6.300000190734863			
<b>Formation End Depth:</b>		12.800000190734863			
<b>Formation End Depth UOM:</b>		m			
<b><u>Overburden and Bedrock Materials Interval</u></b>					
<b>Formation ID:</b>		1004455773			
<b>Layer:</b>		1			
<b>Color:</b>		6			
<b>General Color:</b>		BROWN			
<b>Mat1:</b>		28			
<b>Most Common Material:</b>		SAND			
<b>Mat2:</b>		11			
<b>Mat2 Desc:</b>		GRAVEL			
<b>Mat3:</b>		77			
<b>Mat3 Desc:</b>		LOOSE			
<b>Formation Top Depth:</b>		0.0			
<b>Formation End Depth:</b>		2.4000000953674316			
<b>Formation End Depth UOM:</b>		m			
<b><u>Overburden and Bedrock Materials Interval</u></b>					
<b>Formation ID:</b>		1004455775			
<b>Layer:</b>		3			
<b>Color:</b>		6			
<b>General Color:</b>		BROWN			
<b>Mat1:</b>		28			
<b>Most Common Material:</b>		SAND			
<b>Mat2:</b>		28			
<b>Mat2 Desc:</b>		SAND			
<b>Mat3:</b>		66			
<b>Mat3 Desc:</b>		DENSE			
<b>Formation Top Depth:</b>		5.099999904632568			
<b>Formation End Depth:</b>		6.300000190734863			
<b>Formation End Depth UOM:</b>		m			
<b><u>Annular Space/Abandonment Sealing Record</u></b>					

<i>Map Key</i>	<i>Number of Records</i>	<i>Direction/ Distance (m)</i>	<i>Elev/Diff (m)</i>	<i>Site</i>	<i>DB</i>
<i>Plug ID:</i>		1004455784			
<i>Layer:</i>		2			
<i>Plug From:</i>		0.30000001192092896			
<i>Plug To:</i>		9.100000381469727			
<i>Plug Depth UOM:</i>		m			
<b><u>Annular Space/Abandonment Sealing Record</u></b>					
<i>Plug ID:</i>		1004455783			
<i>Layer:</i>		1			
<i>Plug From:</i>		0.0			
<i>Plug To:</i>		0.30000001192092896			
<i>Plug Depth UOM:</i>		m			
<b><u>Method of Construction &amp; Well Use</u></b>					
<i>Method Construction ID:</i>		1004455782			
<i>Method Construction Code:</i>		6			
<i>Method Construction:</i>		Boring			
<i>Other Method Construction:</i>					
<b><u>Pipe Information</u></b>					
<i>Pipe ID:</i>		1004455772			
<i>Casing No:</i>		0			
<i>Comment:</i>					
<i>Alt Name:</i>					
<b><u>Construction Record - Casing</u></b>					
<i>Casing ID:</i>		1004455779			
<i>Layer:</i>		1			
<i>Material:</i>		5			
<i>Open Hole or Material:</i>		PLASTIC			
<i>Depth From:</i>		0.0			
<i>Depth To:</i>		9.699999809265137			
<i>Casing Diameter:</i>		5.199999809265137			
<i>Casing Diameter UOM:</i>		cm			
<i>Casing Depth UOM:</i>		m			
<b><u>Construction Record - Screen</u></b>					
<i>Screen ID:</i>		1004455780			
<i>Layer:</i>		1			
<i>Slot:</i>		20			
<i>Screen Top Depth:</i>		9.699999809265137			
<i>Screen End Depth:</i>		12.800000190734863			
<i>Screen Material:</i>		5			
<i>Screen Depth UOM:</i>		m			
<i>Screen Diameter UOM:</i>		cm			
<i>Screen Diameter:</i>		6.400000095367432			
<b><u>Water Details</u></b>					
<i>Water ID:</i>		1004455778			
<i>Layer:</i>		1			
<i>Kind Code:</i>		1			
<i>Kind:</i>		FRESH			
<i>Water Found Depth:</i>		11.0			

Map Key	Number of Records	Direction/ Distance (m)	Elev/Diff (m)	Site	DB
<b>Water Found Depth UOM:</b>		m			
<b><u>Hole Diameter</u></b>					
<b>Hole ID:</b>	1004455777				
<b>Diameter:</b>	21.0				
<b>Depth From:</b>	0.0				
<b>Depth To:</b>	12.800000190734863				
<b>Hole Depth UOM:</b>	m				
<b>Hole Diameter UOM:</b>	cm				
<b><u>Links</u></b>					
<b>Bore Hole ID:</b>	1004152737			<b>Tag No:</b>	A126223
<b>Depth M:</b>	12.8			<b>Contractor:</b>	6607
<b>Year Completed:</b>	2012			<b>Path:</b>	718\7186920.pdf
<b>Well Completed Dt:</b>	2012/07/23			<b>Latitude:</b>	44.3906420751547
<b>Audit No:</b>	Z147856			<b>Longitude:</b>	-79.6904361105842
<b>95</b>	1 of 8	<b>W/295.7</b>	<b>245.8 / 11.56</b>	<b>Victoria Village Projects 61 Wellington Street West Barrie ON</b>	<b>GEN</b>
<b>Generator No:</b>	ON4495885			<b>Status:</b>	
<b>SIC Code:</b>	623999			<b>Co Admin:</b>	
<b>SIC Description:</b>				<b>Choice of Contact:</b>	
<b>Approval Years:</b>	2013			<b>Phone No Admin:</b>	
<b>PO Box No:</b>				<b>Contam. Facility:</b>	
<b>Country:</b>				<b>MHSW Facility:</b>	
<b><u>Detail(s)</u></b>					
<b>Waste Class:</b>	251				
<b>Waste Class Desc:</b>	OIL SKIMMINGS & SLUDGES				
<b>95</b>	2 of 8	<b>W/295.7</b>	<b>245.8 / 11.56</b>	<b>Victoria Village Projects 61 Wellington Street West Barrie ON L4N 1G3</b>	<b>GEN</b>
<b>Generator No:</b>	ON4495885			<b>Status:</b>	
<b>SIC Code:</b>	623999			<b>Co Admin:</b>	Fred w Clark
<b>SIC Description:</b>	623999			<b>Choice of Contact:</b>	CO_ADMIN
<b>Approval Years:</b>	2016			<b>Phone No Admin:</b>	705 735 1314 Ext.223
<b>PO Box No:</b>				<b>Contam. Facility:</b>	No
<b>Country:</b>	Canada			<b>MHSW Facility:</b>	No
<b><u>Detail(s)</u></b>					
<b>Waste Class:</b>	251				
<b>Waste Class Desc:</b>	OIL SKIMMINGS & SLUDGES				
<b>95</b>	3 of 8	<b>W/295.7</b>	<b>245.8 / 11.56</b>	<b>Victoria Village Projects 61 Wellington Street West Barrie ON L4N 1G3</b>	<b>GEN</b>
<b>Generator No:</b>	ON4495885			<b>Status:</b>	
<b>SIC Code:</b>	623999			<b>Co Admin:</b>	Fred w Clark
<b>SIC Description:</b>	623999			<b>Choice of Contact:</b>	CO_ADMIN
<b>Approval Years:</b>	2015			<b>Phone No Admin:</b>	705 735 1314 Ext.223
<b>PO Box No:</b>				<b>Contam. Facility:</b>	No

Map Key	Number of Records	Direction/ Distance (m)	Elev/Diff (m)	Site	DB
<b>Country:</b> Canada				<b>MHSW Facility:</b> No	
<b><u>Detail(s)</u></b>					
<b>Waste Class:</b> 251					
<b>Waste Class Desc:</b> OIL SKIMMINGS & SLUDGES					
<a href="#">95</a>	4 of 8	W/295.7	245.8 / 11.56	Victoria Village Projects 61 Wellington Street West Barrie ON L4N 1G3	GEN
<b>Generator No:</b>	ON4495885			<b>Status:</b>	
<b>SIC Code:</b>	623999			<b>Co Admin:</b>	Tom Rutledge
<b>SIC Description:</b>	623999			<b>Choice of Contact:</b>	CO_ADMIN
<b>Approval Years:</b>	2014			<b>Phone No Admin:</b>	705 735 1314 Ext.223
<b>PO Box No:</b>				<b>Contam. Facility:</b>	No
<b>Country:</b>	Canada			<b>MHSW Facility:</b>	No
<b><u>Detail(s)</u></b>					
<b>Waste Class:</b> 251					
<b>Waste Class Desc:</b> OIL SKIMMINGS & SLUDGES					
<a href="#">95</a>	5 of 8	W/295.7	245.8 / 11.56	Victoria Village Projects 61 Wellington Street West Barrie ON L4N 1G3	GEN
<b>Generator No:</b>	ON4495885			<b>Status:</b>	Registered
<b>SIC Code:</b>				<b>Co Admin:</b>	
<b>SIC Description:</b>				<b>Choice of Contact:</b>	
<b>Approval Years:</b>	As of Dec 2018			<b>Phone No Admin:</b>	
<b>PO Box No:</b>				<b>Contam. Facility:</b>	
<b>Country:</b>	Canada			<b>MHSW Facility:</b>	
<b><u>Detail(s)</u></b>					
<b>Waste Class:</b> 251 L					
<b>Waste Class Desc:</b> Waste oils/sludges (petroleum based)					
<a href="#">95</a>	6 of 8	W/295.7	245.8 / 11.56	Victoria Village Projects 61 Wellington Street West Barrie ON L4N 1G3	GEN
<b>Generator No:</b>	ON4495885			<b>Status:</b>	Registered
<b>SIC Code:</b>				<b>Co Admin:</b>	
<b>SIC Description:</b>				<b>Choice of Contact:</b>	
<b>Approval Years:</b>	As of Jul 2020			<b>Phone No Admin:</b>	
<b>PO Box No:</b>				<b>Contam. Facility:</b>	
<b>Country:</b>	Canada			<b>MHSW Facility:</b>	
<b><u>Detail(s)</u></b>					
<b>Waste Class:</b> 251 L					
<b>Waste Class Desc:</b> Waste oils/sludges (petroleum based)					
<a href="#">95</a>	7 of 8	W/295.7	245.8 / 11.56	Victoria Village Projects 61 Wellington Street West Barrie ON L4N 1G3	GEN

Map Key	Number of Records	Direction/ Distance (m)	Elev/Diff (m)	Site	DB
<b>Generator No:</b> ON4495885 <b>SIC Code:</b> <b>SIC Description:</b> <b>Approval Years:</b> As of Nov 2021 <b>PO Box No:</b> <b>Country:</b> Canada <b>Status:</b> Registered <b>Co Admin:</b> <b>Choice of Contact:</b> <b>Phone No Admin:</b> <b>Contam. Facility:</b> <b>MHSW Facility:</b>					
<b><u>Detail(s)</u></b>					
<b>Waste Class:</b> 251 L <b>Waste Class Desc:</b> Waste oils/sludges (petroleum based)					
<a href="#">95</a>	8 of 8	W/295.7	245.8 / 11.56	Victoria Village Projects 61 Wellington Street West Barrie ON L4N 1G3	GEN
<b>Generator No:</b> ON4495885 <b>SIC Code:</b> <b>SIC Description:</b> <b>Approval Years:</b> As of Apr 2022 <b>PO Box No:</b> <b>Country:</b> Canada <b>Status:</b> Registered <b>Co Admin:</b> <b>Choice of Contact:</b> <b>Phone No Admin:</b> <b>Contam. Facility:</b> <b>MHSW Facility:</b>					
<b><u>Detail(s)</u></b>					
<b>Waste Class:</b> 251 L <b>Waste Class Desc:</b> OIL SKIMMINGS & SLUDGES					
<a href="#">96</a>	1 of 9	E/295.7	229.1 / -5.13	Suncor Energy Products 10-14 Collier Street Barrie ON	GEN
<b>Generator No:</b> ON6655000 <b>SIC Code:</b> 447110 <b>SIC Description:</b> Gasoline Stations with Convenience Stores <b>Approval Years:</b> 2012 <b>PO Box No:</b> <b>Country:</b> <b>Status:</b> <b>Co Admin:</b> <b>Choice of Contact:</b> <b>Phone No Admin:</b> <b>Contam. Facility:</b> <b>MHSW Facility:</b>					
<a href="#">96</a>	2 of 9	E/295.7	229.1 / -5.13	Suncor Energy Products 10-14 Collier Street Barrie ON	GEN
<b>Generator No:</b> ON6655000 <b>SIC Code:</b> 447110 <b>SIC Description:</b> <b>Approval Years:</b> 2013 <b>PO Box No:</b> <b>Country:</b> <b>Status:</b> <b>Co Admin:</b> <b>Choice of Contact:</b> <b>Phone No Admin:</b> <b>Contam. Facility:</b> <b>MHSW Facility:</b>					
<b><u>Detail(s)</u></b>					
<b>Waste Class:</b> 221 <b>Waste Class Desc:</b> LIGHT FUELS  <b>Waste Class:</b> 251 <b>Waste Class Desc:</b> OIL SKIMMINGS & SLUDGES					
<a href="#">96</a>	3 of 9	E/295.7	229.1 / -5.13	Suncor Energy Products 10-14 Collier Street	GEN

Map Key	Number of Records	Direction/ Distance (m)	Elev/Diff (m)	Site	DB
<b>Barrie ON L4M 3A6</b>					
<b>Generator No:</b>	ON6655000			<b>Status:</b>	
<b>SIC Code:</b>	447110			<b>Co Admin:</b>	Anita Langley
<b>SIC Description:</b>	447110			<b>Choice of Contact:</b>	CO_ADMIN
<b>Approval Years:</b>	2016			<b>Phone No Admin:</b>	9057940168 Ext.23
<b>PO Box No:</b>				<b>Contam. Facility:</b>	No
<b>Country:</b>	Canada			<b>MHSW Facility:</b>	No
<b><u>Detail(s)</u></b>					
<b>Waste Class:</b>	251				
<b>Waste Class Desc:</b>	OIL SKIMMINGS & SLUDGES				
<b>Waste Class:</b>	221				
<b>Waste Class Desc:</b>	LIGHT FUELS				
<a href="#">96</a>	4 of 9	E/295.7	229.1 / -5.13	<b>Suncor Energy Products</b> 10-14 Collier Street Barrie ON L4M 3A6	<b>GEN</b>
<b>Generator No:</b>	ON6655000			<b>Status:</b>	
<b>SIC Code:</b>	447110			<b>Co Admin:</b>	Anita Langley
<b>SIC Description:</b>	447110			<b>Choice of Contact:</b>	CO_ADMIN
<b>Approval Years:</b>	2015			<b>Phone No Admin:</b>	9057940168 Ext.23
<b>PO Box No:</b>				<b>Contam. Facility:</b>	No
<b>Country:</b>	Canada			<b>MHSW Facility:</b>	No
<b><u>Detail(s)</u></b>					
<b>Waste Class:</b>	251				
<b>Waste Class Desc:</b>	OIL SKIMMINGS & SLUDGES				
<b>Waste Class:</b>	221				
<b>Waste Class Desc:</b>	LIGHT FUELS				
<a href="#">96</a>	5 of 9	E/295.7	229.1 / -5.13	<b>Suncor Energy Products</b> 10-14 Collier Street Barrie ON L4M 3A6	<b>GEN</b>
<b>Generator No:</b>	ON6655000			<b>Status:</b>	
<b>SIC Code:</b>	447110			<b>Co Admin:</b>	Anita Langley
<b>SIC Description:</b>	447110			<b>Choice of Contact:</b>	CO_ADMIN
<b>Approval Years:</b>	2014			<b>Phone No Admin:</b>	9057940168 Ext.23
<b>PO Box No:</b>				<b>Contam. Facility:</b>	No
<b>Country:</b>	Canada			<b>MHSW Facility:</b>	No
<b><u>Detail(s)</u></b>					
<b>Waste Class:</b>	221				
<b>Waste Class Desc:</b>	LIGHT FUELS				
<b>Waste Class:</b>	251				
<b>Waste Class Desc:</b>	OIL SKIMMINGS & SLUDGES				
<a href="#">96</a>	6 of 9	E/295.7	229.1 / -5.13	<b>Suncor Energy Products</b> 10-14 Collier Street Barrie ON L4M 3A6	<b>GEN</b>
<b>Generator No:</b>	ON6655000			<b>Status:</b>	Registered

Map Key	Number of Records	Direction/ Distance (m)	Elev/Diff (m)	Site	DB
<b>SIC Code:</b> <b>SIC Description:</b> <b>Approval Years:</b> As of Dec 2018 <b>PO Box No:</b> <b>Country:</b> Canada				<b>Co Admin:</b> <b>Choice of Contact:</b> <b>Phone No Admin:</b> <b>Contam. Facility:</b> <b>MHSW Facility:</b>	
<b><u>Detail(s)</u></b>					
<b>Waste Class:</b> 221 L <b>Waste Class Desc:</b> Light fuels					
<b>Waste Class:</b> 251 L <b>Waste Class Desc:</b> Waste oils/sludges (petroleum based)					
<a href="#">96</a>	7 of 9	E/295.7	229.1 / -5.13	Suncor Energy Products 10-14 Collier Street Barrie ON L4M 3A6	GEN
<b>Generator No:</b> ON6655000 <b>SIC Code:</b> <b>SIC Description:</b> <b>Approval Years:</b> As of Jul 2020 <b>PO Box No:</b> <b>Country:</b> Canada				<b>Status:</b> Registered <b>Co Admin:</b> <b>Choice of Contact:</b> <b>Phone No Admin:</b> <b>Contam. Facility:</b> <b>MHSW Facility:</b>	
<b><u>Detail(s)</u></b>					
<b>Waste Class:</b> 221 L <b>Waste Class Desc:</b> Light fuels					
<b>Waste Class:</b> 251 L <b>Waste Class Desc:</b> Waste oils/sludges (petroleum based)					
<a href="#">96</a>	8 of 9	E/295.7	229.1 / -5.13	Suncor Energy Products 10-14 Collier Street Barrie ON L4M 3A6	GEN
<b>Generator No:</b> ON6655000 <b>SIC Code:</b> <b>SIC Description:</b> <b>Approval Years:</b> As of Nov 2021 <b>PO Box No:</b> <b>Country:</b> Canada				<b>Status:</b> Registered <b>Co Admin:</b> <b>Choice of Contact:</b> <b>Phone No Admin:</b> <b>Contam. Facility:</b> <b>MHSW Facility:</b>	
<b><u>Detail(s)</u></b>					
<b>Waste Class:</b> 221 L <b>Waste Class Desc:</b> Light fuels					
<b>Waste Class:</b> 251 L <b>Waste Class Desc:</b> Waste oils/sludges (petroleum based)					
<a href="#">96</a>	9 of 9	E/295.7	229.1 / -5.13	Suncor Energy Products 10-14 Collier Street Barrie ON L4M 3A6	GEN
<b>Generator No:</b> ON6655000 <b>SIC Code:</b> <b>SIC Description:</b> <b>Approval Years:</b> As of Apr 2022 <b>PO Box No:</b>				<b>Status:</b> Registered <b>Co Admin:</b> <b>Choice of Contact:</b> <b>Phone No Admin:</b> <b>Contam. Facility:</b>	

Map Key	Number of Records	Direction/ Distance (m)	Elev/Diff (m)	Site	DB
Country:		Canada		MHSW Facility:	
<b><u>Detail(s)</u></b>					
Waste Class:		221 L			
Waste Class Desc:		LIGHT FUELS			
Waste Class:		251 L			
Waste Class Desc:		OIL SKIMMINGS & SLUDGES			
<a href="#">97</a>	1 of 2	N/296.2	250.9 / 16.65	DRESS CREST EMBROIDERY CO. LTD 168 Bayfield St Barrie ON L4M 3B5	SCT
Established:		1955			
Plant Size (ft²):		0			
Employment:		50			
<b><u>--Details--</u></b>					
Description:		All Other Textile Product Mills			
SIC/NAICS Code:		314990			
Description:		All Other Industrial Machinery Manufacturing			
SIC/NAICS Code:		333299			
<a href="#">97</a>	2 of 2	N/296.2	250.9 / 16.65	Dress Crest Embroidery Co. Limited 168 Bayfield St Barrie ON L4M 3B5	SCT
Established:		1955			
Plant Size (ft²):		0			
Employment:		50			
<a href="#">98</a>	1 of 1	SE/300.0	226.9 / -7.35	lot 24 con 5 ON	WWIS
Well ID:		7367652		Flowing (Y/N):	
Construction Date:				Flow Rate:	
Use 1st:				Data Entry Status: Yes	
Use 2nd:				Data Src:	
Final Well Status:				Date Received: 10-Sep-2020 00:00:00	
Water Type:				Selected Flag: TRUE	
Casing Material:				Abandonment Rec:	
Audit No: Z344285				Contractor: 7644	
Tag: A297606				Form Version: 7	
Constructn Method:				Owner:	
Elevation (m):				County: SIMCOE	
Elevatn Reliabilty:				Lot: 024	
Depth to Bedrock:				Concession: 05	
Well Depth:				Concession Name: CON	
Overburden/Bedrock:				Easting NAD83:	
Pump Rate:				Northing NAD83:	
Static Water Level:				Zone:	
Clear/Cloudy:				UTM Reliability:	
Municipality:		BARRIE CITY (VESPra)			
Site Info:					
<b><u>Bore Hole Information</u></b>					

Map Key	Number of Records	Direction/ Distance (m)	Elev/Diff (m)	Site	DB
<b>Bore Hole ID:</b> <b>DP2BR:</b> <b>Spatial Status:</b> <b>Code OB:</b> <b>Code OB Desc:</b> <b>Open Hole:</b> <b>Cluster Kind:</b> <b>Date Completed:</b> <b>Remarks:</b> <b>Elevrc Desc:</b> <b>Location Source Date:</b> <b>Improvement Location Source:</b> <b>Improvement Location Method:</b> <b>Source Revision Comment:</b> <b>Supplier Comment:</b>	1008471414			<b>Elevation:</b> <b>Elevrc:</b> <b>Zone:</b> <b>East83:</b> <b>North83:</b> <b>Org CS:</b> <b>UTMRC:</b> <b>UTMRC Desc:</b> <b>Location Method:</b>	
				17 604219.00 4915958.00 UTM83 4 margin of error : 30 m - 100 m wwr	
	25-Aug-2020 00:00:00				

Links

<b>Bore Hole ID:</b>	1008471414	<b>Tag No:</b>	A297606
<b>Depth M:</b>		<b>Contractor:</b>	7644
<b>Year Completed:</b>	2020	<b>Path:</b>	7367367652.pdf
<b>Well Completed Dt:</b>	2020/08/25	<b>Latitude:</b>	44.3894119423451
<b>Audit No:</b>	Z344285	<b>Longitude:</b>	-79.6915056251159

<a href="#"><u>99</u></a>	1 of 1	<b>ESE/300.1</b>	<b>229.6 / -4.66</b>	<b>5 COLLIER ST. BARRIE ON</b>	<b>WWIS</b>
<b>Well ID:</b>	7209555	<b>Flowing (Y/N):</b>			
<b>Construction Date:</b>		<b>Flow Rate:</b>			
<b>Use 1st:</b>	Monitoring and Test Hole	<b>Data Entry Status:</b>			
<b>Use 2nd:</b>	0	<b>Data Src:</b>			
<b>Final Well Status:</b>	Monitoring and Test Hole	<b>Date Received:</b>	16-Oct-2013 00:00:00		
<b>Water Type:</b>		<b>Selected Flag:</b>	TRUE		
<b>Casing Material:</b>		<b>Abandonment Rec:</b>			
<b>Audit No:</b>	Z177930	<b>Contractor:</b>	7241		
<b>Tag:</b>	A150760	<b>Form Version:</b>	7		
<b>Constructn Method:</b>		<b>Owner:</b>			
<b>Elevation (m):</b>		<b>County:</b>	SIMCOE		
<b>Elevatn Reliability:</b>		<b>Lot:</b>			
<b>Depth to Bedrock:</b>		<b>Concession:</b>			
<b>Well Depth:</b>		<b>Concession Name:</b>			
<b>Overburden/Bedrock:</b>		<b>Easting NAD83:</b>			
<b>Pump Rate:</b>		<b>Northing NAD83:</b>			
<b>Static Water Level:</b>		<b>Zone:</b>			
<b>Clear/Cloudy:</b>		<b>UTM Reliability:</b>			
<b>Municipality:</b>	BARRIE CITY (VESPPA)				
<b>Site Info:</b>					

PDF URL (Map):

Additional Detail(s) (Map)

<b>Well Completed Date:</b>	2013/08/30
<b>Year Completed:</b>	2013
<b>Depth (m):</b>	7.62
<b>Latitude:</b>	44.3901316351294
<b>Longitude:</b>	-79.690673490577
<b>Path:</b>	

Bore Hole Information

<b>Bore Hole ID:</b>	1004605507	<b>Elevation:</b>	
----------------------	------------	-------------------	--

Map Key	Number of Records	Direction/ Distance (m)	Elev/Diff (m)	Site	DB
<b>DP2BR:</b>				<b>Elevrc:</b>	
<b>Spatial Status:</b>				<b>Zone:</b>	17
<b>Code OB:</b>				<b>East83:</b>	604284.00
<b>Code OB Desc:</b>				<b>North83:</b>	4916039.00
<b>Open Hole:</b>				<b>Org CS:</b>	UTM83
<b>Cluster Kind:</b>				<b>UTMRC:</b>	4
<b>Date Completed:</b>	30-Aug-2013 00:00:00			<b>UTMRC Desc:</b>	margin of error : 30 m - 100 m
<b>Remarks:</b>				<b>Location Method:</b>	wwr
<b>Elevrc Desc:</b>					
<b>Location Source Date:</b>					
<b>Improvement Location Source:</b>					
<b>Improvement Location Method:</b>					
<b>Source Revision Comment:</b>					
<b>Supplier Comment:</b>					

**Overburden and Bedrock**

**Materials Interval**

**Formation ID:** 1004634286  
**Layer:** 3  
**Color:** 2  
**General Color:** GREY  
**Mat1:** 06  
**Most Common Material:** SILT  
**Mat2:** 28  
**Mat2 Desc:** SAND  
**Mat3:** 77  
**Mat3 Desc:** LOOSE  
**Formation Top Depth:** 17.0  
**Formation End Depth:** 25.0  
**Formation End Depth UOM:** ft

**Overburden and Bedrock**

**Materials Interval**

**Formation ID:** 1004634285  
**Layer:** 2  
**Color:** 6  
**General Color:** BROWN  
**Mat1:** 28  
**Most Common Material:** SAND  
**Mat2:** 06  
**Mat2 Desc:** SILT  
**Mat3:** 77  
**Mat3 Desc:** LOOSE  
**Formation Top Depth:** 0.5  
**Formation End Depth:** 17.0  
**Formation End Depth UOM:** ft

**Overburden and Bedrock**

**Materials Interval**

**Formation ID:** 1004634284  
**Layer:** 1  
**Color:** 8  
**General Color:** BLACK  
**Mat1:**  
**Most Common Material:**  
**Mat2:**  
**Mat2 Desc:**  
**Mat3:**  
**Mat3 Desc:**  
**Formation Top Depth:** 0.0

<b>Map Key</b>	<b>Number of Records</b>	<b>Direction/ Distance (m)</b>	<b>Elev/Diff (m)</b>	<b>Site</b>	<b>DB</b>
<b>Formation End Depth:</b>			0.5		
<b>Formation End Depth UOM:</b>			ft		
<b><u>Annular Space/Abandonment Sealing Record</u></b>					
<b>Plug ID:</b>			1004634295		
<b>Layer:</b>			2		
<b>Plug From:</b>			0.5		
<b>Plug To:</b>			14.0		
<b>Plug Depth UOM:</b>			ft		
<b><u>Annular Space/Abandonment Sealing Record</u></b>					
<b>Plug ID:</b>			1004634296		
<b>Layer:</b>			3		
<b>Plug From:</b>			14.0		
<b>Plug To:</b>			25.0		
<b>Plug Depth UOM:</b>			ft		
<b><u>Annular Space/Abandonment Sealing Record</u></b>					
<b>Plug ID:</b>			1004634294		
<b>Layer:</b>			1		
<b>Plug From:</b>			0.0		
<b>Plug To:</b>			0.5		
<b>Plug Depth UOM:</b>			ft		
<b><u>Method of Construction &amp; Well Use</u></b>					
<b>Method Construction ID:</b>			1004634293		
<b>Method Construction Code:</b>			D		
<b>Method Construction:</b>			Direct Push		
<b>Other Method Construction:</b>					
<b><u>Pipe Information</u></b>					
<b>Pipe ID:</b>			1004634283		
<b>Casing No:</b>			0		
<b>Comment:</b>					
<b>Alt Name:</b>					
<b><u>Construction Record - Casing</u></b>					
<b>Casing ID:</b>			1004634289		
<b>Layer:</b>			1		
<b>Material:</b>			5		
<b>Open Hole or Material:</b>			PLASTIC		
<b>Depth From:</b>			0.0		
<b>Depth To:</b>			15.0		
<b>Casing Diameter:</b>			1.0		
<b>Casing Diameter UOM:</b>			inch		
<b>Casing Depth UOM:</b>			ft		
<b><u>Construction Record - Screen</u></b>					
<b>Screen ID:</b>			1004634290		

<i>Map Key</i>	<i>Number of Records</i>	<i>Direction/ Distance (m)</i>	<i>Elev/Diff (m)</i>	<i>Site</i>	<i>DB</i>
<i>Layer:</i>		1			
<i>Slot:</i>		10			
<i>Screen Top Depth:</i>		15.0			
<i>Screen End Depth:</i>		25.0			
<i>Screen Material:</i>		5			
<i>Screen Depth UOM:</i>		ft			
<i>Screen Diameter UOM:</i>		inch			
<i>Screen Diameter:</i>		1.125			

**Water Details**

*Water ID:* 1004634288  
*Layer:*  
*Kind Code:*  
*Kind:*  
*Water Found Depth:*  
*Water Found Depth UOM:* ft

**Hole Diameter**

*Hole ID:* 1004634287  
*Diameter:* 2.5  
*Depth From:* 0.0  
*Depth To:* 25.0  
*Hole Depth UOM:* ft  
*Hole Diameter UOM:* inch

**Links**

<i>Bore Hole ID:</i>	1004605507	<i>Tag No:</i>	A150760
<i>Depth M:</i>	7.62	<i>Contractor:</i>	7241
<i>Year Completed:</i>	2013	<i>Path:</i>	
<i>Well Completed Dt:</i>	2013/08/30	<i>Latitude:</i>	44.3901316351294
<i>Audit No:</i>	Z177930	<i>Longitude:</i>	-79.690673490577

# Unplottable Summary

Total: **38** Unplottable sites

DB	Company Name/Site Name	Address	City	Postal
CA	P.U.C.	COLLIER ST.	BARRIE CITY ON	
CA	CADILLAC FAIRVIEW CORP. LTD.	BAYFIELD ST.	BARRIE CITY ON	
CA		Bayfield, Sophia, Wellington, and Grove Streets	Barrie ON	
CA	The Corporation of the City of Barrie	Toronto Street, Dunlop Street West and Mary St	Barrie ON	
CA		Bayfield, Sophia, Wellington, and Grove Streets	Barrie ON	
CA	FRED THOMSON	BAYFIELD ST.	BARRIE CITY ON	
CA	P.U.C.	COLLIER ST.	BARRIE CITY ON	
CA	BAYFIELD GREEN DEVELOPMENTS LTD.	BAYFIELD STREET	BARRIE CITY ON	
CA	LEONARD BOYKO ARCHITECT	HIGH STREET	BARRIE CITY ON	
CA	BARRIE CITY	HIGH STREET	BARRIE CITY ON	
CA	ROSE HOMES LIMITED WEST BAYFIELD	STORMW.DET. POND WEST BAYFIELD	BARRIE CITY ON	
CA	PIDUTTI INVESTMENT CORP.	WELLINGTON ST. S.W. DET. POND	BARRIE CITY ON	
CA	BARRIE PUBLIC UTILITIES COMM.	BAYFIELD ST.	BARRIE CITY ON	
CA	BARRIE CITY	COLLIER ST.	BARRIE CITY ON	
CA	P.U.C. BARRIE	WELLINGTON ST.E. #93 TO #97	BARRIE CITY ON	
ECA	Shell Canada Limited, for and on behalf of Shell Canada Products		Barrie ON	T2P 0J4
GEN	Victoria Village Projects	Ross Street Wellington & Toronto Street	Barrie ON	L4N 1G3

GEN	BELL CANADA	VARIOUS BELL CANADA MANHOLES AND ACCESS CHAMBERS WITHIN THE MOE CENTRAL REG.	(SEE SCHEDULE "B") ON	
GEN	Victoria Village Projects	Ross Street Wellington & Toronto Street	Barrie ON	L4N 1G3
GEN	Victoria Village Projects	Ross Street Wellington & Toronto Street	Barrie ON	L4N 1G3
GEN	Victoria Village Projects	Ross Street Wellington & Toronto Street	Barrie ON	L4N 1G3
GEN	Victoria Village Projects	Ross Street Wellington & Toronto Street	Barrie ON	
GEN	Victoria Village Projects	Ross Street Wellington & Toronto Street	Barrie ON	L4N 1G3
GEN	Victoria Village Projects	Ross Street Wellington & Toronto Street	Barrie ON	L4N 1G3
GEN	Victoria Village Projects	Ross Street Wellington & Toronto Street	Barrie ON	L4N 1G3
SPL		Ross St area	Barrie ON	
SPL	The Corporation of the City of Barrie	Sophia st	Barrie ON	
SPL	Bell Canada		Barrie ON	
SPL	MVT Canadian Bus, Inc.		Barrie ON	
SPL		east bound between Toronto and High St	Barrie ON	
SPL	SHELL CANADA PRODUCTS LTD.	METRO FUELS BULK PLANT TANK TRUCK (CARGO)	SIMCOE TOWN ON	
SPL	SHELL CANADA PRODUCTS LTD.	TO PAVEMENT AND CATCH BASIN AT SERVICE STATION SERVICE STATION	BARRIE CITY ON	
SPL	SHELL CANADA PRODUCTS LTD.	BAYFIELD SHELL SERVICE STATION	BARRIE CITY ON	
SPL	SHELL CANADA PRODUCTS LTD.	SERVICE STATION	BARRIE ON	
SPL	Philip Emergency Response Services Division of Philip Services Inc.	BAYFIELD STREET<UNOFFICIAL>	Barrie ON	
SPL		ROSS STREET (FROM MAPLE AVE TO WELLINGTON AVE.<UNOFFICIAL>	Barrie ON	
SPL		North of Dunlop St, off of Maple Ave.,	Barrie ON	
SPL		End of Bayfield St<UNOFFICIAL>	Barrie ON	

# Unplottable Report

---

**Site:** P.U.C.  
COLLIER ST. BARRIE CITY ON

**Database:**  
CA

**Certificate #:** 3-0143-85-006  
**Application Year:** 85  
**Issue Date:** 3/21/85  
**Approval Type:** Municipal sewage  
**Status:** Approved  
**Application Type:**  
**Client Name:**  
**Client Address:**  
**Client City:**  
**Client Postal Code:**  
**Project Description:**  
**Contaminants:**  
**Emission Control:**

---

**Site:** CADILLAC FAIRVIEW CORP.LTD.  
BAYFIELD ST. BARRIE CITY ON

**Database:**  
CA

**Certificate #:** 3-0172-85-006  
**Application Year:** 85  
**Issue Date:** 4/4/85  
**Approval Type:** Municipal sewage  
**Status:** Approved  
**Application Type:**  
**Client Name:**  
**Client Address:**  
**Client City:**  
**Client Postal Code:**  
**Project Description:**  
**Contaminants:**  
**Emission Control:**

---

**Site:** Bayfield, Sophia, Wellington, and Grove Streets Barrie ON

**Database:**  
CA

**Certificate #:** 0853-4MTH3V  
**Application Year:** 00  
**Issue Date:** 8/2/00  
**Approval Type:** Municipal & Private sewage  
**Status:** Approved  
**Application Type:** New Certificate of Approval  
**Client Name:** Corporation of the City of Barrie  
**Client Address:** 70 Collier St., P.O. Box 400  
**Client City:** Barrie  
**Client Postal Code:** L4M 4T5  
**Project Description:** Construction of storm and sanitary sewers on Bayfield Street and Wellington Street and construction of only sanitary sewers on Grove Street and Sophia Street.  
**Contaminants:**  
**Emission Control:**

---

**Site:** The Corporation of the City of Barrie  
Toronto Street, Dunlop Street West and Mary St Barrie ON

**Database:**  
CA

**Certificate #:** 1687-832MHW  
**Application Year:** 2010  
**Issue Date:** 3/5/2010  
**Approval Type:** Municipal and Private Sewage Works  
**Status:** Approved  
**Application Type:**  
**Client Name:**  
**Client Address:**  
**Client City:**  
**Client Postal Code:**  
**Project Description:**  
**Contaminants:**  
**Emission Control:**

---

**Site:** *Bayfield, Sophia, Wellington, and Grove Streets Barrie ON*

**Database:**  
*CA*

**Certificate #:** 0828-4MTH93  
**Application Year:** 00  
**Issue Date:** 8/2/00  
**Approval Type:** Municipal & Private water  
**Status:** Approved  
**Application Type:** New Certificate of Approval  
**Client Name:** Corporation of the City of Barrie  
**Client Address:** 70 Collier St., P.O. Box 400  
**Client City:** Barrie  
**Client Postal Code:** L4M 4T5  
**Project Description:** Construction of watermains on Bayfield Street, Sophia Street, Wellington Street, and Grove Street.  
**Contaminants:**  
**Emission Control:**

---

**Site:** *FRED THOMSON  
BAYFIELD ST. BARRIE CITY ON*

**Database:**  
*CA*

**Certificate #:** 7-1561-88-  
**Application Year:** 88  
**Issue Date:** 11/29/1988  
**Approval Type:** Municipal water  
**Status:** Approved  
**Application Type:**  
**Client Name:**  
**Client Address:**  
**Client City:**  
**Client Postal Code:**  
**Project Description:**  
**Contaminants:**  
**Emission Control:**

---

**Site:** *P.U.C.  
COLLIER ST. BARRIE CITY ON*

**Database:**  
*CA*

**Certificate #:** 7-0105-85-006  
**Application Year:** 85  
**Issue Date:** 3/21/85  
**Approval Type:** Municipal water  
**Status:** Approved  
**Application Type:**  
**Client Name:**  
**Client Address:**  
**Client City:**  
**Client Postal Code:**  
**Project Description:**  
**Contaminants:**  
**Emission Control:**

---

**Site:** BAYFIELD GREEN DEVELOPMENTS LTD.  
BAYFIELD STREET BARRIE CITY ON

**Database:**  
CA

**Certificate #:** 3-0966-87-  
**Application Year:** 87  
**Issue Date:** 7/7/1987  
**Approval Type:** Municipal sewage  
**Status:** Approved  
**Application Type:**  
**Client Name:**  
**Client Address:**  
**Client City:**  
**Client Postal Code:**  
**Project Description:**  
**Contaminants:**  
**Emission Control:**

---

**Site:** LEONARD BOYKO ARCHITECT  
HIGH STREET BARRIE CITY ON

**Database:**  
CA

**Certificate #:** 3-2138-87-  
**Application Year:** 87  
**Issue Date:** 12/17/1987  
**Approval Type:** Municipal sewage  
**Status:** Approved  
**Application Type:**  
**Client Name:**  
**Client Address:**  
**Client City:**  
**Client Postal Code:**  
**Project Description:**  
**Contaminants:**  
**Emission Control:**

---

**Site:** BARRIE CITY  
HIGH STREET BARRIE CITY ON

**Database:**  
CA

**Certificate #:** 3-1846-88-  
**Application Year:** 88  
**Issue Date:** 10/24/1988  
**Approval Type:** Municipal sewage  
**Status:** Approved  
**Application Type:**  
**Client Name:**  
**Client Address:**  
**Client City:**  
**Client Postal Code:**  
**Project Description:**  
**Contaminants:**  
**Emission Control:**

---

**Site:** ROSE HOMES LIMITED WEST BAYFIELD  
STORMW.DET. POND WEST BAYFIELD BARRIE CITY ON

**Database:**  
CA

**Certificate #:** 3-1522-89-  
**Application Year:** 89  
**Issue Date:** 7/4/1991  
**Approval Type:** Municipal sewage  
**Status:** Approved in 1991  
**Application Type:**  
**Client Name:**

**Client Address:**  
**Client City:**  
**Client Postal Code:**  
**Project Description:**  
**Contaminants:**  
**Emission Control:**

---

**Site:** **PIDUTTI INVESTMENT CORP.**  
**WELLINGTON ST. S.W. DET. POND BARRIE CITY ON**

**Database:**  
**CA**

**Certificate #:** 3-0252-93-  
**Application Year:** 93  
**Issue Date:** 3/26/1993  
**Approval Type:** Municipal sewage  
**Status:** Approved  
**Application Type:**  
**Client Name:**  
**Client Address:**  
**Client City:**  
**Client Postal Code:**  
**Project Description:**  
**Contaminants:**  
**Emission Control:**

---

**Site:** **BARRIE PUBLIC UTILITIES COMM.**  
**BAYFIELD ST. BARRIE CITY ON**

**Database:**  
**CA**

**Certificate #:** 7-0936-86-  
**Application Year:** 86  
**Issue Date:** 9/10/1986  
**Approval Type:** Municipal water  
**Status:** Approved  
**Application Type:**  
**Client Name:**  
**Client Address:**  
**Client City:**  
**Client Postal Code:**  
**Project Description:**  
**Contaminants:**  
**Emission Control:**

---

**Site:** **BARRIE CITY**  
**COLLIER ST. BARRIE CITY ON**

**Database:**  
**CA**

**Certificate #:** 3-0337-87-  
**Application Year:** 87  
**Issue Date:** 5/19/1987  
**Approval Type:** Municipal sewage  
**Status:** Approved  
**Application Type:**  
**Client Name:**  
**Client Address:**  
**Client City:**  
**Client Postal Code:**  
**Project Description:**  
**Contaminants:**  
**Emission Control:**

---

**Site:** **P.U.C. BARRIE**  
**WELLINGTON ST.E. #93 TO #97 BARRIE CITY ON**

**Database:**  
**CA**

**Certificate #:** 7-0656-93-

**Application Year:** 93  
**Issue Date:** 7/30/1993  
**Approval Type:** Municipal water  
**Status:** Approved  
**Application Type:**  
**Client Name:**  
**Client Address:**  
**Client City:**  
**Client Postal Code:**  
**Project Description:**  
**Contaminants:**  
**Emission Control:**

---

**Site:** Shell Canada Limited, for and on behalf of Shell Canada Products  
Barrie ON T2P 0J4

**Database:**  
ECA

**Approval No:** 5882-AZWKHQ  
**Approval Date:** 2018-08-02  
**Status:** Approved  
**Record Type:** ECA  
**Link Source:** IDS  
**SWP Area Name:**  
**Approval Type:** ECA-INDUSTRIAL SEWAGE WORKS  
**Project Type:** INDUSTRIAL SEWAGE WORKS  
**Business Name:** Shell Canada Limited, for and on behalf of Shell Canada Products  
**Address:**  
**Full Address:**  
**Full PDF Link:** <https://www.accessenvironment.ene.gov.on.ca/instruments/4651-AXYJPX-13.pdf>  
**PDF Site Location:**

**MOE District:**  
**City:**  
**Longitude:**  
**Latitude:**  
**Geometry X:**  
**Geometry Y:**

---

**Site:** Victoria Village Projects  
Ross Street Wellington & Toronto Street Barrie ON L4N 1G3

**Database:**  
GEN

**Generator No:** ON7335906  
**SIC Code:**  
**SIC Description:**  
**Approval Years:** As of Dec 2018  
**PO Box No:**  
**Country:** Canada  
**Status:** Registered  
**Co Admin:**  
**Choice of Contact:**  
**Phone No Admin:**  
**Contam. Facility:**  
**MHSW Facility:**

**Detail(s)**

**Waste Class:** 251 L  
**Waste Class Desc:** Waste oils/sludges (petroleum based)

---

**Site:** BELL CANADA  
VARIOUS BELL CANADA MANHOLES AND ACCESS CHAMBERS WITHIN THE MOE CENTRAL REG. (SEE SCHEDULE "B") ON

**Database:**  
GEN

**Generator No:** ONR000303  
**SIC Code:** 517110, 517210, 517510  
**SIC Description:** WIRED TELECOMMUNICATIONS CARRIERS, WIRELESS TELECOMMUNICATIONS CARRIERS (EXCEPT SATELLITE)  
**Approval Years:** 2013  
**PO Box No:**  
**Country:**  
**Status:**  
**Co Admin:**  
**Choice of Contact:**  
**Phone No Admin:**  
**Contam. Facility:**  
**MHSW Facility:**

**Detail(s)**

**Waste Class:** 150  
**Waste Class Desc:** INERT INORGANIC WASTES

**Waste Class:** 253  
**Waste Class Desc:** EMULSIFIED OILS

**Waste Class:** 221  
**Waste Class Desc:** LIGHT FUELS

**Waste Class:** 252  
**Waste Class Desc:** WASTE OILS & LUBRICANTS

**Waste Class:** 251  
**Waste Class Desc:** OIL SKIMMINGS & SLUDGES

---

**Site:** *Victoria Village Projects*  
*Ross Street Wellington & Toronto Street Barrie ON L4N 1G3*

**Database:**  
*GEN*

<b>Generator No:</b>	ON7335906	<b>Status:</b>	
<b>SIC Code:</b>	623999	<b>Co Admin:</b>	Tom Rutledge
<b>SIC Description:</b>	623999	<b>Choice of Contact:</b>	CO_ADMIN
<b>Approval Years:</b>	2014	<b>Phone No Admin:</b>	705 735 1314 Ext.223
<b>PO Box No:</b>		<b>Contam. Facility:</b>	No
<b>Country:</b>	Canada	<b>MHSW Facility:</b>	No

**Detail(s)**

**Waste Class:** 251  
**Waste Class Desc:** OIL SKIMMINGS & SLUDGES

---

**Site:** *Victoria Village Projects*  
*Ross Street Wellington & Toronto Street Barrie ON L4N 1G3*

**Database:**  
*GEN*

<b>Generator No:</b>	ON7335906	<b>Status:</b>	
<b>SIC Code:</b>	623999	<b>Co Admin:</b>	Fred w Clark
<b>SIC Description:</b>	623999	<b>Choice of Contact:</b>	CO_ADMIN
<b>Approval Years:</b>	2016	<b>Phone No Admin:</b>	705 735 1314 Ext.224
<b>PO Box No:</b>		<b>Contam. Facility:</b>	No
<b>Country:</b>	Canada	<b>MHSW Facility:</b>	No

**Detail(s)**

**Waste Class:** 251  
**Waste Class Desc:** OIL SKIMMINGS & SLUDGES

---

**Site:** *Victoria Village Projects*  
*Ross Street Wellington & Toronto Street Barrie ON L4N 1G3*

**Database:**  
*GEN*

<b>Generator No:</b>	ON7335906	<b>Status:</b>	
<b>SIC Code:</b>	623999	<b>Co Admin:</b>	Fred w Clark
<b>SIC Description:</b>	623999	<b>Choice of Contact:</b>	CO_ADMIN
<b>Approval Years:</b>	2015	<b>Phone No Admin:</b>	705 735 1314 Ext.224
<b>PO Box No:</b>		<b>Contam. Facility:</b>	No
<b>Country:</b>	Canada	<b>MHSW Facility:</b>	No

**Detail(s)**

**Waste Class:** 251  
**Waste Class Desc:** OIL SKIMMINGS & SLUDGES

---

**Site:** *Victoria Village Projects*  
*Ross Street Wellington & Toronto Street Barrie ON*

**Database:**  
*GEN*

<b>Generator No:</b>	ON7335906	<b>Status:</b>	
<b>SIC Code:</b>	623999	<b>Co Admin:</b>	
<b>SIC Description:</b>		<b>Choice of Contact:</b>	

Approval Years: 2013  
PO Box No:  
Country:

Phone No Admin:  
Contam. Facility:  
MHSW Facility:

Detail(s)

Waste Class: 251  
Waste Class Desc: OIL SKIMMINGS & SLUDGES

Site: Victoria Village Projects  
Ross Street Wellington & Toronto Street Barrie ON L4N 1G3

Database:  
GEN

Generator No: ON7335906  
SIC Code:  
SIC Description:  
Approval Years: As of Jul 2020  
PO Box No:  
Country: Canada  
Status: Registered  
Co Admin:  
Choice of Contact:  
Phone No Admin:  
Contam. Facility:  
MHSW Facility:

Detail(s)

Waste Class: 251 L  
Waste Class Desc: Waste oils/sludges (petroleum based)

Site: Victoria Village Projects  
Ross Street Wellington & Toronto Street Barrie ON L4N 1G3

Database:  
GEN

Generator No: ON7335906  
SIC Code:  
SIC Description:  
Approval Years: As of Nov 2021  
PO Box No:  
Country: Canada  
Status: Registered  
Co Admin:  
Choice of Contact:  
Phone No Admin:  
Contam. Facility:  
MHSW Facility:

Detail(s)

Waste Class: 251 L  
Waste Class Desc: Waste oils/sludges (petroleum based)

Site: Victoria Village Projects  
Ross Street Wellington & Toronto Street Barrie ON L4N 1G3

Database:  
GEN

Generator No: ON7335906  
SIC Code:  
SIC Description:  
Approval Years: As of Apr 2022  
PO Box No:  
Country: Canada  
Status: Registered  
Co Admin:  
Choice of Contact:  
Phone No Admin:  
Contam. Facility:  
MHSW Facility:

Detail(s)

Waste Class: 251 L  
Waste Class Desc: OIL SKIMMINGS & SLUDGES

Site: Ross St area Barrie ON

Database:  
SPL

Ref No: 8570-8WA2U8  
Site No:  
Incident Dt: 16-JUL-12  
Year:  
Incident Cause: Discharge Or Bypass To A Watercourse  
Incident Event:  
Discharger Report:  
Material Group:  
Health/Env Conseq:  
Client Type:  
Sector Type: Sewer  
Agency Involved:

**Contaminant Code:** 44  
**Contaminant Name:** SEWAGE,RAW UNCHLORINATED  
**Contaminant Limit 1:**  
**Contam Limit Freq 1:**  
**Contaminant UN No 1:**  
**Environment Impact:** Confirmed  
**Nature of Impact:** Soil Contamination  
**Receiving Medium:** Sewage - Municipal/Private and Commercial  
**Receiving Env:**  
**MOE Response:** No Field Response  
**Dt MOE Arvl on Scn:**  
**MOE Reported Dt:** 16-JUL-12  
**Dt Document Closed:** 26-JUL-12

**Nearest Watercourse:**  
**Site Address:** Ross St area  
**Site District Office:**  
**Site Postal Code:**  
**Site Region:**  
**Site Municipality:** Barrie  
**Site Lot:**  
**Site Conc:**  
**Northing:**  
**Easting:**  
**Site Geo Ref Accu:**  
**Site Map Datum:**  
**SAC Action Class:** Pollution Incident Reports (PIRs) and ¿Other¿ calls  
**Source Type:**

**Incident Reason:** Spill  
**Site Name:** Queenspark<UNOFFICIAL>  
**Site County/District:**  
**Site Geo Ref Meth:**  
**Incident Summary:** Barrie- sewage along road into creek.  
**Contaminant Qty:**

**Site:** *The Corporation of the City of Barrie*  
 Sophia st Barrie ON

**Database:**  
 SPL

**Ref No:** 8244-7T9QRE  
**Site No:**  
**Incident Dt:**  
**Year:**  
**Incident Cause:** Pipe Or Hose Leak  
**Incident Event:**  
**Contaminant Code:**  
**Contaminant Name:** HYDRAULIC OIL  
**Contaminant Limit 1:**  
**Contam Limit Freq 1:**  
**Contaminant UN No 1:**  
**Environment Impact:** Confirmed  
**Nature of Impact:** Soil Contamination  
**Receiving Medium:**  
**Receiving Env:**  
**MOE Response:** No Field Response  
**Dt MOE Arvl on Scn:**  
**MOE Reported Dt:** 6/22/2009  
**Dt Document Closed:**  
**Incident Reason:** Equipment Failure - Malfunction of system components  
**Site Name:** Maple and Dunlop St<UNOFFICIAL>  
**Site County/District:**  
**Site Geo Ref Meth:**  
**Incident Summary:** Barrie Transit, 25L Hydraulic Oil to grnd clng  
**Contaminant Qty:** 25 L

**Discharger Report:**  
**Material Group:**  
**Health/Env Conseq:**  
**Client Type:**  
**Sector Type:** Motor Vehicle  
**Agency Involved:**  
**Nearest Watercourse:**  
**Site Address:**  
**Site District Office:**  
**Site Postal Code:**  
**Site Region:**  
**Site Municipality:** Barrie  
**Site Lot:**  
**Site Conc:**  
**Northing:**  
**Easting:**  
**Site Geo Ref Accu:**  
**Site Map Datum:**  
**SAC Action Class:** Land Spills  
**Source Type:**

**Site:** *Bell Canada*  
 Barrie ON

**Database:**  
 SPL

**Ref No:** 4451-9F6KEA  
**Site No:**  
**Incident Dt:** 2014/01/08  
**Year:**  
**Incident Cause:** Leak/Break  
**Incident Event:**  
**Contaminant Code:** 13  
**Contaminant Name:** DIESEL FUEL  
**Contaminant Limit 1:**  
**Contam Limit Freq 1:**  
**Contaminant UN No 1:**  
**Environment Impact:** Confirmed

**Discharger Report:**  
**Material Group:**  
**Health/Env Conseq:**  
**Client Type:**  
**Sector Type:** Other  
**Agency Involved:**  
**Nearest Watercourse:**  
**Site Address:**  
**Site District Office:**  
**Site Postal Code:**  
**Site Region:**  
**Site Municipality:** Barrie

**Nature of Impact:** Soil Contamination  
**Receiving Medium:**  
**Receiving Env:**  
**MOE Response:** Planned Field Response  
**Dt MOE Arvl on Scn:**  
**MOE Reported Dt:** 2014/01/08  
**Dt Document Closed:** 2014/02/11  
**Incident Reason:** Operator/Human Error  
**Site Name:** 114 John Street<UNOFFICIAL>  
**Site County/District:**  
**Site Geo Ref Meth:**  
**Incident Summary:** Bell Canada: 60 L diesel to ground from generator  
**Contaminant Qty:** 60 L

**Site Lot:**  
**Site Conc:**  
**Northing:**  
**Easting:**  
**Site Geo Ref Accu:**  
**Site Map Datum:**  
**SAC Action Class:** Land Spills  
**Source Type:**

**Site:** MVT Canadian Bus, Inc.  
Barrie ON

**Database:**  
SPL

**Ref No:** 3518-AC2L4Q  
**Site No:** NA  
**Incident Dt:** 2016/07/20  
**Year:**  
**Incident Cause:**  
**Incident Event:** Leak/Break  
**Contaminant Code:** 27  
**Contaminant Name:** COOLANT N.O.S.  
**Contaminant Limit 1:**  
**Contam Limit Freq 1:**  
**Contaminant UN No 1:**  
**Environment Impact:**  
**Nature of Impact:**  
**Receiving Medium:**  
**Receiving Env:** Land  
**MOE Response:** No  
**Dt MOE Arvl on Scn:**  
**MOE Reported Dt:** 2016/07/20  
**Dt Document Closed:** 2016/08/03  
**Incident Reason:** Equipment Failure  
**Site Name:** Livingstone St. between Bayfield and Coslov<UNOFFICIAL>  
**Site County/District:**  
**Site Geo Ref Meth:**  
**Incident Summary:** MVT Canadian Bus: 20 L of coolant to road, 0.5 L to catch basin  
**Contaminant Qty:** 20 L

**Discharger Report:**  
**Material Group:**  
**Health/Env Conseq:**  
**Client Type:**  
**Sector Type:** Miscellaneous Industrial  
**Agency Involved:**  
**Nearest Watercourse:**  
**Site Address:**  
**Site District Office:**  
**Site Postal Code:**  
**Site Region:**  
**Site Municipality:** Barrie  
**Site Lot:**  
**Site Conc:**  
**Northing:**  
**Easting:**  
**Site Geo Ref Accu:**  
**Site Map Datum:**  
**SAC Action Class:** Land Spills  
**Source Type:**

**Site:** east bound between Toronto and High St Barrie ON

**Database:**  
SPL

**Ref No:** 1110-AART7A  
**Site No:** NA  
**Incident Dt:** 2016/06/09  
**Year:**  
**Incident Cause:**  
**Incident Event:** Leak/Break  
**Contaminant Code:** 13  
**Contaminant Name:** HYDROCARBON LIGHT  
**Contaminant Limit 1:**  
**Contam Limit Freq 1:**  
**Contaminant UN No 1:**  
**Environment Impact:**  
**Nature of Impact:**  
**Receiving Medium:**  
**Receiving Env:** Surface Water  
**MOE Response:** No  
**Dt MOE Arvl on Scn:**  
**MOE Reported Dt:** 2016/06/09  
**Dt Document Closed:** 2016/06/16  
**Incident Reason:** Equipment Failure

**Discharger Report:**  
**Material Group:**  
**Health/Env Conseq:**  
**Client Type:**  
**Sector Type:** Unknown / N/A  
**Agency Involved:**  
**Nearest Watercourse:** east bound between Toronto and High St  
**Site Address:**  
**Site District Office:**  
**Site Postal Code:**  
**Site Region:**  
**Site Municipality:** Barrie  
**Site Lot:**  
**Site Conc:**  
**Northing:** 4915750  
**Easting:** 604027  
**Site Geo Ref Accu:**  
**Site Map Datum:**  
**SAC Action Class:** Land Spills  
**Source Type:**

Site Name: Simcoe St<UNOFFICIAL>  
Site County/District:  
Site Geo Ref Meth:  
Incident Summary: Spill hydrocarbon to Road, cleaning  
Contaminant Qty: 5 L

---

Site: SHELL CANADA PRODUCTS LTD.  
METRO FUELS BULK PLANT TANK TRUCK (CARGO) SIMCOE TOWN ON

Database:  
SPL

Ref No: 23649  
Site No:  
Incident Dt: 8/15/1989  
Year:  
Incident Cause: OTHER CAUSE (N.O.S.)  
Incident Event:  
Contaminant Code:  
Contaminant Name:  
Contaminant Limit 1:  
Contam Limit Freq 1:  
Contaminant UN No 1:  
Environment Impact:  
Nature of Impact:  
Receiving Medium: LAND  
Receiving Env:  
MOE Response:  
Dt MOE Arvl on Scn:  
MOE Reported Dt: 8/15/1989  
Dt Document Closed:  
Incident Reason: ERROR  
Site Name:  
Site County/District:  
Site Geo Ref Meth:  
Incident Summary: SHELL - 10 L GASOLINE TO GROUND.  
Contaminant Qty:

Discharger Report:  
Material Group:  
Health/Env Conseq:  
Client Type:  
Sector Type:  
Agency Involved:  
Nearest Watercourse:  
Site Address:  
Site District Office:  
Site Postal Code:  
Site Region:  
Site Municipality: 12403  
Site Lot:  
Site Conc:  
Northing:  
Easting:  
Site Geo Ref Accu:  
Site Map Datum:  
SAC Action Class:  
Source Type:

---

Site: SHELL CANADA PRODUCTS LTD.  
TO PAVEMENT AND CATCH BASIN AT SERVICE STATION SERVICE STATION BARRIE CITY ON

Database:  
SPL

Ref No: 43153  
Site No:  
Incident Dt: 11/8/1990  
Year:  
Incident Cause: CONTAINER OVERFLOW  
Incident Event:  
Contaminant Code:  
Contaminant Name:  
Contaminant Limit 1:  
Contam Limit Freq 1:  
Contaminant UN No 1:  
Environment Impact: NOT ANTICIPATED  
Nature of Impact: Soil contamination  
Receiving Medium: LAND  
Receiving Env:  
MOE Response:  
Dt MOE Arvl on Scn:  
MOE Reported Dt: 11/8/1990  
Dt Document Closed:  
Incident Reason: EQUIPMENT FAILURE  
Site Name:  
Site County/District:  
Site Geo Ref Meth:  
Incident Summary: SHELL-80 L OF GASOLINE TOPAVEMENT AND CATCH BASIN FROM OVERFILL  
Contaminant Qty:

Discharger Report:  
Material Group:  
Health/Env Conseq:  
Client Type:  
Sector Type:  
Agency Involved:  
Nearest Watercourse:  
Site Address:  
Site District Office:  
Site Postal Code:  
Site Region:  
Site Municipality: 70101  
Site Lot:  
Site Conc:  
Northing:  
Easting: WORKS, F.D.  
Site Geo Ref Accu:  
Site Map Datum:  
SAC Action Class:  
Source Type:

**Site:** SHELL CANADA PRODUCTS LTD.  
BAYFIELD SHELL SERVICE STATION BARRIE CITY ON

**Database:**  
SPL

**Ref No:** 143461  
**Site No:**  
**Incident Dt:** 7/11/1997  
**Year:**  
**Incident Cause:** UNKNOWN  
**Incident Event:**  
**Contaminant Code:**  
**Contaminant Name:**  
**Contaminant Limit 1:**  
**Contam Limit Freq 1:**  
**Contaminant UN No 1:**  
**Environment Impact:** POSSIBLE  
**Nature of Impact:** Soil contamination  
**Receiving Medium:** LAND  
**Receiving Env:**  
**MOE Response:**  
**Dt MOE Arvl on Scn:**  
**MOE Reported Dt:** 7/11/1997  
**Dt Document Closed:**  
**Incident Reason:** UNKNOWN  
**Site Name:**  
**Site County/District:**  
**Site Geo Ref Meth:**  
**Incident Summary:** BAYFIELD SHELL:10L GAS- OLINE TO APRON.  
**Contaminant Qty:**

**Discharger Report:**  
**Material Group:**  
**Health/Env Conseq:**  
**Client Type:**  
**Sector Type:**  
**Agency Involved:**  
**Nearest Watercourse:**  
**Site Address:**  
**Site District Office:**  
**Site Postal Code:**  
**Site Region:**  
**Site Municipality:** 70101  
**Site Lot:**  
**Site Conc:**  
**Northing:**  
**Easting:**  
**Site Geo Ref Accu:**  
**Site Map Datum:**  
**SAC Action Class:**  
**Source Type:**

**Site:** SHELL CANADA PRODUCTS LTD.  
SERVICE STATION BARRIE ON

**Database:**  
SPL

**Ref No:** 190172  
**Site No:**  
**Incident Dt:** 11/9/2000  
**Year:**  
**Incident Cause:** CONTAINER OVERFLOW  
**Incident Event:**  
**Contaminant Code:**  
**Contaminant Name:**  
**Contaminant Limit 1:**  
**Contam Limit Freq 1:**  
**Contaminant UN No 1:**  
**Environment Impact:** POSSIBLE  
**Nature of Impact:** Water course or lake  
**Receiving Medium:** WATER  
**Receiving Env:**  
**MOE Response:**  
**Dt MOE Arvl on Scn:**  
**MOE Reported Dt:** 11/9/2000  
**Dt Document Closed:**  
**Incident Reason:** EQUIPMENT FAILURE  
**Site Name:**  
**Site County/District:**  
**Site Geo Ref Meth:**  
**Incident Summary:** SHELL CANADA: 25 LITRES GAS TO LOT AND STORM. FIRE DEPT., WORKS.  
**Contaminant Qty:**

**Discharger Report:**  
**Material Group:**  
**Health/Env Conseq:**  
**Client Type:**  
**Sector Type:**  
**Agency Involved:**  
**Nearest Watercourse:**  
**Site Address:**  
**Site District Office:**  
**Site Postal Code:**  
**Site Region:**  
**Site Municipality:** 70101  
**Site Lot:**  
**Site Conc:**  
**Northing:**  
**Easting:** FIRE DEPT., WORKS  
**Site Geo Ref Accu:**  
**Site Map Datum:**  
**SAC Action Class:**  
**Source Type:**

**Site:** Philip Emergency Response Services Division of Philip Services Inc.  
BAYFIELD STREET<UNOFFICIAL> Barrie ON

**Database:**  
SPL

**Ref No:** 6554-5QELXZ  
**Site No:**  
**Incident Dt:** 8/14/2003  
**Year:**  
**Incident Cause:** Tank (Above Ground) Leak

**Discharger Report:**  
**Material Group:** Miscellaneous  
**Health/Env Conseq:**  
**Client Type:**  
**Sector Type:**

<b>Incident Event:</b>		<b>Agency Involved:</b>	
<b>Contaminant Code:</b>	n/a	<b>Nearest Watercourse:</b>	
<b>Contaminant Name:</b>	ORGANIC MATERIAL	<b>Site Address:</b>	
<b>Contaminant Limit 1:</b>		<b>Site District Office:</b>	Barrie
<b>Contam Limit Freq 1:</b>		<b>Site Postal Code:</b>	
<b>Contaminant UN No 1:</b>		<b>Site Region:</b>	Southwestern
<b>Environment Impact:</b>	Possible	<b>Site Municipality:</b>	Barrie
<b>Nature of Impact:</b>	Other Impact(s)	<b>Site Lot:</b>	
<b>Receiving Medium:</b>	Land	<b>Site Conc:</b>	
<b>Receiving Env:</b>		<b>Northing:</b>	
<b>MOE Response:</b>		<b>Easting:</b>	
<b>Dt MOE Arvl on Scn:</b>		<b>Site Geo Ref Accu:</b>	
<b>MOE Reported Dt:</b>	8/14/2003	<b>Site Map Datum:</b>	
<b>Dt Document Closed:</b>		<b>SAC Action Class:</b>	Spill to Land
<b>Incident Reason:</b>	Equipment Failure - Malfunction of system components	<b>Source Type:</b>	
<b>Site Name:</b>	BAYFIELD STREET<UNOFFICIAL>		
<b>Site County/District:</b>			
<b>Site Geo Ref Meth:</b>			
<b>Incident Summary:</b>	Barrie: 50L Class 270H spill to grnd, cleaning		
<b>Contaminant Qty:</b>	50 L		

**Site:** **ROSS STREET (FROM MAPLE AVE TO WELLINGTON AVE.<UNOFFICIAL> Barrie ON** **Database:** **SPL**

<b>Ref No:</b>	3802-64EKBT	<b>Discharger Report:</b>	
<b>Site No:</b>		<b>Material Group:</b>	Oil
<b>Incident Dt:</b>	9/1/2004	<b>Health/Env Conseq:</b>	
<b>Year:</b>		<b>Client Type:</b>	
<b>Incident Cause:</b>		<b>Sector Type:</b>	Other Motor Vehicle
<b>Incident Event:</b>		<b>Agency Involved:</b>	
<b>Contaminant Code:</b>	15	<b>Nearest Watercourse:</b>	
<b>Contaminant Name:</b>	HYDRAULIC OIL	<b>Site Address:</b>	
<b>Contaminant Limit 1:</b>		<b>Site District Office:</b>	Barrie
<b>Contam Limit Freq 1:</b>		<b>Site Postal Code:</b>	
<b>Contaminant UN No 1:</b>		<b>Site Region:</b>	Southwestern
<b>Environment Impact:</b>	Not Anticipated	<b>Site Municipality:</b>	Barrie
<b>Nature of Impact:</b>	Human Health/Safety	<b>Site Lot:</b>	
<b>Receiving Medium:</b>	Land	<b>Site Conc:</b>	
<b>Receiving Env:</b>		<b>Northing:</b>	
<b>MOE Response:</b>		<b>Easting:</b>	
<b>Dt MOE Arvl on Scn:</b>		<b>Site Geo Ref Accu:</b>	
<b>MOE Reported Dt:</b>	9/1/2004	<b>Site Map Datum:</b>	
<b>Dt Document Closed:</b>		<b>SAC Action Class:</b>	Spills
<b>Incident Reason:</b>		<b>Source Type:</b>	
<b>Site Name:</b>	ROSS STREET (FROM MAPLE AVE TO WELLINGTON AVE.<UNOFFICIAL>		
<b>Site County/District:</b>			
<b>Site Geo Ref Meth:</b>			
<b>Incident Summary:</b>	10-50L hydraulic oil to road, unknwn source		
<b>Contaminant Qty:</b>	50 L		

**Site:** **North of Dunlop St, off of Maple Ave., Barrie ON** **Database:** **SPL**

<b>Ref No:</b>	0784-779PG8	<b>Discharger Report:</b>	
<b>Site No:</b>		<b>Material Group:</b>	Oil
<b>Incident Dt:</b>		<b>Health/Env Conseq:</b>	
<b>Year:</b>		<b>Client Type:</b>	
<b>Incident Cause:</b>	Unknown	<b>Sector Type:</b>	Other
<b>Incident Event:</b>		<b>Agency Involved:</b>	
<b>Contaminant Code:</b>	14	<b>Nearest Watercourse:</b>	
<b>Contaminant Name:</b>	GREASE (N.O.S.)	<b>Site Address:</b>	
<b>Contaminant Limit 1:</b>		<b>Site District Office:</b>	
<b>Contam Limit Freq 1:</b>		<b>Site Postal Code:</b>	
<b>Contaminant UN No 1:</b>		<b>Site Region:</b>	
<b>Environment Impact:</b>	Confirmed	<b>Site Municipality:</b>	Barrie

**Nature of Impact:** Surface Water Pollution  
**Receiving Medium:** Water  
**Receiving Env:**  
**MOE Response:**  
**Dt MOE Arvl on Scn:**  
**MOE Reported Dt:** 9/21/2007  
**Dt Document Closed:**  
**Incident Reason:**  
**Site Name:** Back Alley-way<UNOFFICIAL>  
**Site County/District:**  
**Site Geo Ref Meth:**  
**Incident Summary:** Spill of grease to 2 c/b's - Vol. Unk. City of onsite  
**Contaminant Qty:** unknown unknown

**Site Lot:**  
**Site Conc:**  
**Northing:**  
**Easting:**  
**Site Geo Ref Accu:**  
**Site Map Datum:**  
**SAC Action Class:**  
**Source Type:**

**Site:** End of Bayfield St<UNOFFICIAL> Barrie ON

**Database:**  
 SPL

**Ref No:** 6517-7FV677  
**Site No:**  
**Incident Dt:**  
**Year:**  
**Incident Cause:**  
**Incident Event:**  
**Contaminant Code:** 41  
**Contaminant Name:** DIESEL FUEL AND WATER MIXTURE  
**Contaminant Limit 1:**  
**Contam Limit Freq 1:**  
**Contaminant UN No 1:**  
**Environment Impact:** Not Anticipated  
**Nature of Impact:** Surface Water Pollution  
**Receiving Medium:**  
**Receiving Env:**  
**MOE Response:** No Field Response  
**Dt MOE Arvl on Scn:**  
**MOE Reported Dt:** 6/22/2008  
**Dt Document Closed:** 7/22/2008  
**Incident Reason:**  
**Site Name:** End of Bayfield St<UNOFFICIAL>  
**Site County/District:**  
**Site Geo Ref Meth:**  
**Incident Summary:** 60 Gal, Bilge to kemptenfelt bay,  
**Contaminant Qty:** 80 g

**Discharger Report:**  
**Material Group:**  
**Health/Env Conseq:**  
**Client Type:**  
**Sector Type:** Other  
**Agency Involved:**  
**Nearest Watercourse:**  
**Site Address:**  
**Site District Office:** Barrie  
**Site Postal Code:**  
**Site Region:**  
**Site Municipality:** Barrie  
**Site Lot:**  
**Site Conc:**  
**Northing:**  
**Easting:**  
**Site Geo Ref Accu:**  
**Site Map Datum:**  
**SAC Action Class:** Watercourse Spills  
**Source Type:**

# Appendix: Database Descriptions

Environmental Risk Information Services (ERIS) can search the following databases. The extent of historical information varies with each database and current information is determined by what is publicly available to ERIS at the time of update. **Note:** Databases denoted with " \* " indicates that the database will no longer be updated. See the individual database description for more information.

## **Abandoned Aggregate Inventory:**

Provincial [AAGR](#)

The MAAP Program maintains a database of abandoned pits and quarries. Please note that the database is only referenced by lot and concession and city/town location. The database provides information regarding the location, type, size, land use, status and general comments.\*

**Government Publication Date: Sept 2002\***

## **Aggregate Inventory:**

Provincial [AGR](#)

The Ontario Ministry of Natural Resources maintains a database of all active pits and quarries. The database provides information regarding the registered owner/operator, location name, operation type, approval type, and maximum annual tonnage.

**Government Publication Date: Up to Nov 2021**

## **Abandoned Mine Information System:**

Provincial [AMIS](#)

The Abandoned Mines Information System contains data on known abandoned and inactive mines located on both Crown and privately held lands. The information was provided by the Ministry of Northern Development and Mines (MNDM), with the following disclaimer: "the database provided has been compiled from various sources, and the Ministry of Northern Development and Mines makes no representation and takes no responsibility that such information is accurate, current or complete". Reported information includes official mine name, status, background information, mine start/end date, primary commodity, mine features, hazards and remediation.

**Government Publication Date: 1800-Mar 2022**

## **Anderson's Waste Disposal Sites:**

Private [ANDR](#)

The information provided in this database was collected by examining various historical documents which aimed to characterize the likely position of former waste disposal sites from 1860 to present. The research initiative behind the creation of this database was to identify those sites that are missing from the Ontario MOE Waste Disposal Site Inventory, as well as to provide revisions and corrections to the positions and descriptions of sites currently listed in the MOE inventory. In addition to historic waste disposal facilities, the database also identifies certain auto wreckers and scrap yards that have been extrapolated from documentary sources. Please note that the data is not warranted to be complete, exhaustive or authoritative. The information was collected for research purposes only.

**Government Publication Date: 1860s-Present**

## **Aboveground Storage Tanks:**

Provincial [AST](#)

Historical listing of aboveground storage tanks made available by the Department of Natural Resources and Forestry. Includes tanks used to hold water or petroleum. This dataset has been retired as of September 25, 2014 and will no longer be updated.

**Government Publication Date: May 31, 2014**

## **Automobile Wrecking & Supplies:**

Private [AUWR](#)

This database provides an inventory of known locations that are involved in the scrap metal, automobile wrecking/recycling, and automobile parts & supplies industry. Information is provided on the company name, location and business type.

**Government Publication Date: 1999-May 31, 2022**

## **Borehole:**

Provincial [BORE](#)

A borehole is the generalized term for any narrow shaft drilled in the ground, either vertically or horizontally. The information here includes geotechnical investigations or environmental site assessments, mineral exploration, or as a pilot hole for installing piers or underground utilities. Information is from many sources such as the Ministry of Transportation (MTO) boreholes from engineering reports and projects from the 1950 to 1990's in Southern Ontario. Boreholes from the Ontario Geological Survey (OGS) including The Urban Geology Analysis Information System (UGAIS) and the York Peel Durham Toronto (YPDT) database of the Conservation Authority Moraine Coalition. This database will include fields such as location, stratigraphy, depth, elevation, year drilled, etc. For all water well data or oil and gas well data for Ontario please refer to WWIS and OOGW.

**Government Publication Date: 1875-Jul 2018**

**Certificates of Approval:**

Provincial CA

This database contains the following types of approvals: Air & Noise, Industrial Sewage, Municipal & Private Sewage, Waste Management Systems and Renewable Energy Approvals. The MOE in Ontario states that any facility that releases emissions to the atmosphere, discharges contaminants to ground or surface water, provides potable water supplies, or stores, transports or disposes of waste, must have a Certificate of Approval before it can operate lawfully. Fields include approval number, business name, address, approval date, approval type and status. This database will no longer be updated, as CofA's have been replaced by either Environmental Activity and Sector Registry (EASR) or Environmental Compliance Approval (ECA). Please refer to those individual databases for any information after Oct.31, 2011.

**Government Publication Date: 1985-Oct 30, 2011\***

**Dry Cleaning Facilities:**

Federal CDRY

List of dry cleaning facilities made available by Environment and Climate Change Canada. Environment and Climate Change Canada's Tetrachloroethylene (Use in Dry Cleaning and Reporting Requirements) Regulations (SOR/2003-79) are intended to reduce releases of tetrachloroethylene to the environment from dry cleaning facilities.

**Government Publication Date: Jan 2004-Dec 2020**

**Commercial Fuel Oil Tanks:**

Provincial CFOT

Locations of commercial underground fuel oil tanks. This is not a comprehensive or complete inventory of commercial fuel tanks in the province; this listing is a copy of records of registered commercial underground fuel oil tanks obtained under Access to Public Information.

Note that the following types of tanks do not require registration: waste oil tanks in apartments, office buildings, residences, etc.; aboveground gas or diesel tanks. Records are not verified for accuracy or completeness.

**Government Publication Date: Feb 28, 2022**

**Chemical Manufacturers and Distributors:**

Private CHEM

This database includes information from both a one time study conducted in 1992 and private source and is a listing of facilities that manufacture or distribute chemicals. The production of these chemical substances may involve one or more chemical reactions and/or chemical separation processes (i.e. fractionation, solvent extraction, crystallization, etc.).

**Government Publication Date: 1999-Jan 31, 2020**

**Chemical Register:**

Private CHM

This database includes a listing of locations of facilities within the Province or Territory that either manufacture and/or distributes chemicals.

**Government Publication Date: 1999-May 31, 2022**

**Compressed Natural Gas Stations:**

Private CNG

Canada has a network of public access compressed natural gas (CNG) refuelling stations. These stations dispense natural gas in compressed form at 3,000 pounds per square inch (psi), the pressure which is allowed within the current Canadian codes and standards. The majority of natural gas refuelling is located at existing retail gasoline that have a separate refuelling island for natural gas. This list of stations is made available by the Canadian Natural Gas Vehicle Alliance.

**Government Publication Date: Dec 2012 -Apr 2022**

**Inventory of Coal Gasification Plants and Coal Tar Sites:**

Provincial COAL

This inventory includes both the "Inventory of Coal Gasification Plant Waste Sites in Ontario-April 1987" and the Inventory of Industrial Sites Producing or Using Coal Tar and Related Tars in Ontario-November 1988) collected by the MOE. It identifies industrial sites that produced and continue to produce or use coal tar and other related tars. Detailed information is available and includes: facility type, size, land use, information on adjoining properties, soil condition, site operators/occupants, site description, potential environmental impacts and historic maps available. This was a one-time inventory.\*

**Government Publication Date: Apr 1987 and Nov 1988\***

**Compliance and Convictions:**

Provincial CONV

This database summarizes the fines and convictions handed down by the Ontario courts beginning in 1989. Companies and individuals named here have been found guilty of environmental offenses in Ontario courts of law.

**Government Publication Date: 1989-Jun 2022**

**Certificates of Property Use:**

Provincial CPU

This is a subset taken from Ontario's Environmental Registry (EBR) database. It will include all CPU's on the registry such as (EPA s. 168.6) - Certificate of Property Use.

**Government Publication Date: 1994 - Jul 31, 2022**

**Drill Hole Database:**

Provincial [DRL](#)

The Ontario Drill Hole Database contains information on more than 113,000 percussion, overburden, sonic and diamond drill holes from assessment files on record with the department of Mines and Minerals. Please note that limited data is available for southern Ontario, as it was the last area to be completed. The database was created when surveys submitted to the Ministry were converted in the Assessment File Research Image Database (AFRI) project. However, the degree of accuracy (coordinates) as to the exact location of drill holes is dependent upon the source document submitted to the MNDM. Levels of accuracy used to locate holes are: centering on the mining claim; a sketch of the mining claim; a 1:50,000 map; a detailed company map; or from submitted a "Report of Work".

**Government Publication Date: 1886 - Sep 2020**

**Delisted Fuel Tanks:**

Provincial [DTNK](#)

List of fuel storage tank sites that were once found in - and have since been removed from - the list of fuel storage tanks made available by the regulatory agency under Access to Public Information.

**Government Publication Date: Feb 28, 2022**

**Environmental Activity and Sector Registry:**

Provincial [EASR](#)

On October 31, 2011, a smarter, faster environmental approvals system came into effect in Ontario. The EASR allows businesses to register certain activities with the ministry, rather than apply for an approval. The registry is available for common systems and processes, to which preset rules of operation can be applied. The EASR is currently available for: heating systems, standby power systems and automotive refinishing. Businesses whose activities aren't subject to the EASR may apply for an ECA (Environmental Compliance Approval), Please see our ECA database.

**Government Publication Date: Oct 2011- Jun 30, 2022**

**Environmental Registry:**

Provincial [EBR](#)

The Environmental Registry lists proposals, decisions and exceptions regarding policies, Acts, instruments, or regulations that could significantly affect the environment. Through the Registry, thirteen provincial ministries notify the public of upcoming proposals and invite their comments. For example, if a local business is requesting a permit, license, or certificate of approval to release substances into the air or water; these are notified on the registry. Data includes: Approval for discharge into the natural environment other than water (i.e. Air) - EPA s. 9, Approval for sewage works - OWRA s. 53(1), and EPA s. 27 - Approval for a waste disposal site. For information regarding Permit to Take Water (PTTW), Certificate of Property Use (CPU) and (ORD) Orders please refer to those individual databases.

**Government Publication Date: 1994 - Jul 31, 2022**

**Environmental Compliance Approval:**

Provincial [ECA](#)

On October 31, 2011, a smarter, faster environmental approvals system came into effect in Ontario. In the past, a business had to apply for multiple approvals (known as certificates of approval) for individual processes and pieces of equipment. Today, a business either registers itself, or applies for a single approval, depending on the types of activities it conducts. Businesses whose activities aren't subject to the EASR may apply for an ECA. A single ECA addresses all of a business's emissions, discharges and wastes. Separate approvals for air, noise and waste are no longer required. This database will also include Renewable Energy Approvals. For certificates of approval prior to Nov 1st, 2011, please refer to the CA database. For all Waste Disposal Sites please refer to the WDS database.

**Government Publication Date: Oct 2011- Jun 30, 2022**

**Environmental Effects Monitoring:**

Federal [EEM](#)

The Environmental Effects Monitoring program assesses the effects of effluent from industrial or other sources on fish, fish habitat and human usage of fisheries resources. Since 1992, pulp and paper mills have been required to conduct EEM studies under the Pulp and Paper Effluent Regulations. This database provides information on the mill name, geographical location and sub-lethal toxicity data.

**Government Publication Date: 1992-2007\***

**ERIS Historical Searches:**

Private [EHS](#)

ERIS has compiled a database of all environmental risk reports completed since March 1999. Available fields for this database include: site location, date of report, type of report, and search radius. As per all other databases, the ERIS database can be referenced on both the map and "Statistical Profile" page.

**Government Publication Date: 1999-Mar 31, 2022**

**Environmental Issues Inventory System:**

Federal [EIIS](#)

The Environmental Issues Inventory System was developed through the implementation of the Environmental Issues and Remediation Plan. This plan was established to determine the location and severity of contaminated sites on inhabited First Nation reserves, and where necessary, to remediate those that posed a risk to health and safety; and to prevent future environmental problems. The EIIS provides information on the reserve under investigation, inventory number, name of site, environmental issue, site action (Remediation, Site Assessment), and date investigation completed.

**Government Publication Date: 1992-2001\***

**Emergency Management Historical Event:**

Provincial **EMHE**

List of locations of historical occurrences of emergency events, including those assigned to the Ministry of Natural Resources by Order-In-Council (OIC) under the Emergency Management and Civil Protection Act, as well as events where MNR provided requested emergency response assistance. Many of these events will have involved community evacuations, significant structural loss, and/or involvement of MNR emergency response staff. These events fall into one of ten (10) type categories: Dam Failure; Drought / Low Water; Erosion; Flood; Forest Fire; Soil and Bedrock Instability; Petroleum Resource Center Event, EMO Requested Assistance, Continuity of Operations Event, Other Requested Assistance. EMHE record details are reproduced by ERIS under License with the Ontario Ministry of Natural Resources © Queen's Printer for Ontario, 2017.

**Government Publication Date: Apr 30, 2022**

**Environmental Penalty Annual Report:**

Provincial **EPAR**

This database contains data from Ontario's annual environmental penalty report published by the Ministry of the Environment and Climate Change. These reports provide information on environmental penalties for land / water violations issued to companies in one of the nine industrial sectors covered by the Municipal Industrial Strategy for Abatement (MISA) regulations.

**Government Publication Date: Jan 1, 2011 - Dec 31, 2021**

**List of Expired Fuels Safety Facilities:**

Provincial **EXP**

List of facilities and tanks for which there was once a fuel registration. This is not a comprehensive or complete inventory of expired tanks/tank facilities in the province; this listing is a copy of previously registered tanks and facilities obtained under Access to Public Information. Includes private fuel outlets, bulk plants, fuel oil tanks, gasoline stations, marinas, propane filling stations, liquid fuel tanks, piping systems, etc; includes tanks which have been removed from the ground.

Notes: registration was not required for private fuel underground/aboveground storage tanks prior to January 1990, nor for furnace oil tanks prior to May 1, 2002; registration is not required for waste oil tanks in apartments, office buildings, residences, etc., or aboveground gas or diesel tanks. Records are not verified for accuracy or completeness.

**Government Publication Date: Feb 28, 2022**

**Federal Convictions:**

Federal **FCON**

Environment Canada maintains a database referred to as the "Environmental Registry" that details prosecutions under the Canadian Environmental Protection Act (CEPA) and the Fisheries Act (FA). Information is provided on the company name, location, charge date, offence and penalty.

**Government Publication Date: 1988-Jun 2007\***

**Contaminated Sites on Federal Land:**

Federal **FCS**

The Federal Contaminated Sites Inventory includes information on known federal contaminated sites under the custodianship of departments, agencies and consolidated Crown corporations as well as those that are being or have been investigated to determine whether they have contamination arising from past use that could pose a risk to human health or the environment. The inventory also includes non-federal contaminated sites for which the Government of Canada has accepted some or all financial responsibility. It does not include sites where contamination has been caused by, and which are under the control of, enterprise Crown corporations, private individuals, firms or other levels of government. Includes fire training sites and sites at which Per- and Polyfluoroalkyl Substances (PFAS) are a concern.

**Government Publication Date: Jun 2000-Jun 2022**

**Fisheries & Oceans Fuel Tanks:**

Federal **FOFT**

Fisheries & Oceans Canada maintains an inventory of aboveground & underground fuel storage tanks located on Fisheries & Oceans property or controlled by DFO. Our inventory provides information on the site name, location, tank owner, tank operator, facility type, storage tank location, tank contents & capacity, and date of tank installation.

**Government Publication Date: 1964-Sep 2019**

**Federal Identification Registry for Storage Tank Systems (FIRSTS):**

Federal **FRST**

A list of federally regulated Storage tanks from the Federal Identification Registry for Storage Tank Systems (FIRSTS). FIRSTS is Environment and Climate Change Canada's database of storage tank systems subject to the Storage Tank for Petroleum Products and Allied Petroleum Products Regulations. The main objective of the Regulations is to prevent soil and groundwater contamination from storage tank systems located on federal and aboriginal lands. Storage tank systems that do not have a valid identification number displayed in a readily visible location on or near the storage tank system may be refused product delivery.

**Government Publication Date: May 31, 2018**

**Fuel Storage Tank:**

Provincial **FST**

List of registered private and retail fuel storage tanks. This is not a comprehensive or complete inventory of private and retail fuel storage tanks in the province; this listing is a copy of registered private and retail fuel storage tanks, obtained under Access to Public Information.

Notes: registration was not required for private fuel underground/aboveground storage tanks prior to January 1990, nor for furnace oil tanks prior to May 1, 2002; registration is not required for waste oil tanks in apartments, office buildings, residences, etc., or aboveground gas or diesel tanks. Records are not verified for accuracy or completeness.

**Government Publication Date: Feb 28, 2022**

**Fuel Storage Tank - Historic:**

Provincial

[FSTH](#)

The Fuels Safety Branch of the Ontario Ministry of Consumer and Commercial Relations maintained a database of all registered private fuel storage tanks. Public records of private fuel storage tanks are only available since the registration became effective in September 1989. This information is now collected by the Technical Standards and Safety Authority.

**Government Publication Date: Pre-Jan 2010\***

**Ontario Regulation 347 Waste Generators Summary:**

Provincial

[GEN](#)

Regulation 347 of the Ontario EPA defines a waste generation site as any site, equipment and/or operation involved in the production, collection, handling and/or storage of regulated wastes. A generator of regulated waste is required to register the waste generation site and each waste produced, collected, handled, or stored at the site. This database contains the registration number, company name and address of registered generators including the types of hazardous wastes generated. It includes data on waste generating facilities such as: drycleaners, waste treatment and disposal facilities, machine shops, electric power distribution etc. This information is a summary of all years from 1986 including the most currently available data. Some records may contain, within the company name, the phrase "See & Use..." followed by a series of letters and numbers. This occurs when one company is amalgamated with or taken over by another registered company. The number listed as "See & Use", refers to the new ownership and the other identification number refers to the original ownership. This phrase serves as a link between the 2 companies until operations have been fully transferred.

**Government Publication Date: 1986-Apr 30, 2022**

**Greenhouse Gas Emissions from Large Facilities:**

Federal

[GHG](#)

List of greenhouse gas emissions from large facilities made available by Environment Canada. Greenhouse gas emissions in kilotonnes of carbon dioxide equivalents (kt CO2 eq).

**Government Publication Date: 2013-Dec 2019**

**TSSA Historic Incidents:**

Provincial

[HINC](#)

List of historic incidences of spills and leaks of diesel, fuel oil, gasoline, natural gas, propane, and hydrogen recorded by the TSSA in their previous incident tracking system. The TSSA's Fuels Safety Program administers the Technical Standards & Safety Act 2000, providing fuel-related safety services associated with the safe transportation, storage, handling and use of fuels such as gasoline, diesel, propane, natural gas and hydrogen. Under this Act, the TSSA regulates fuel suppliers, storage facilities, transport trucks, pipelines, contractors and equipment or appliances that use fuels. Records are not verified for accuracy or completeness. This is not a comprehensive or complete inventory of historical fuel spills and leaks in the province. This listing is a copy of the data captured at one moment in time and is hence limited by the record date provided here.

**Government Publication Date: 2006-June 2009\***

**Indian & Northern Affairs Fuel Tanks:**

Federal

[IAFT](#)

The Department of Indian & Northern Affairs Canada (INAC) maintains an inventory of aboveground & underground fuel storage tanks located on both federal and crown land. Our inventory provides information on the reserve name, location, facility type, site/facility name, tank type, material & ID number, tank contents & capacity, and date of tank installation.

**Government Publication Date: 1950-Aug 2003\***

**Fuel Oil Spills and Leaks:**

Provincial

[INC](#)

Listing of spills and leaks of diesel, fuel oil, gasoline, natural gas, propane, and hydrogen reported to the Spills Action Centre (SAC). This is not a comprehensive or complete inventory of fuel-related leaks, spills, and incidents in the province; this listing is a copy of incidents reported to the SAC, obtained under Access to Public Information. Includes incidents from fuel-related hazards such as spills, fires, and explosions. Records are not verified for accuracy or completeness.

**Government Publication Date: Feb 28, 2022**

**Landfill Inventory Management Ontario:**

Provincial

[LIMO](#)

The Landfill Inventory Management Ontario (LIMO) database is updated every year, as the Ministry of the Environment, Conservation and Parks compiles new and updated information. Includes small and large landfills currently operating as well as those which are closed and historic. Operators of larger landfills provide landfill information for the previous operating year to the ministry for LIMO including: estimated amount of total waste received, landfill capacity, estimated total remaining landfill capacity, fill rates, engineering designs, reporting and monitoring details, size of location, service area, approved waste types, leachate of site treatment, contaminant attenuation zone and more. The small landfills include information such as site owner, site location and certificate of approval # and status.

**Government Publication Date: Mar 21, 2022**

**Canadian Mine Locations:**

Private

[MINE](#)

This information is collected from the Canadian & American Mines Handbook. The Mines database is a national database that provides over 290 listings on mines (listed as public companies) dealing primarily with precious metals and hard rocks. Listed are mines that are currently in operation, closed, suspended, or are still being developed (advanced projects). Their locations are provided as geographic coordinates (x, y and/or longitude, latitude). As of 2002, data pertaining to Canadian smelters and refineries has been appended to this database.

**Government Publication Date: 1998-2009\***

**Mineral Occurrences:**

Provincial [MNR](#)

In the early 70's, the Ministry of Northern Development and Mines created an inventory of approximately 19,000 mineral occurrences in Ontario, in regard to metallic and industrial minerals, as well as some information on building stones and aggregate deposits. Please note that the "Horizontal Positional Accuracy" is approximately +/- 200 m. Many reference elements for each record were derived from field sketches using pace or chain/tape measurements against claim posts or topographic features in the area. The primary limiting factor for the level of positional accuracy is the scale of the source material. The testing of horizontal accuracy of the source materials was accomplished by comparing the plan metric (X and Y) coordinates of that point with the coordinates of the same point as defined from a source of higher accuracy.

**Government Publication Date: 1846-Feb 2022**

**National Analysis of Trends in Emergencies System (NATES):**

Federal [NATE](#)

In 1974 Environment Canada established the National Analysis of Trends in Emergencies System (NATES) database, for the voluntary reporting of significant spill incidents. The data was to be used to assist in directing the work of the emergencies program. NATES ran from 1974 to 1994. Extensive information is available within this database including company names, place where the spill occurred, date of spill, cause, reason and source of spill, damage incurred, and amount, concentration, and volume of materials released.

**Government Publication Date: 1974-1994\***

**Non-Compliance Reports:**

Provincial [NCPL](#)

The Ministry of the Environment provides information about non-compliant discharges of contaminants to air and water that exceed legal allowable limits, from regulated industrial and municipal facilities. A reported non-compliance failure may be in regard to a Control Order, Certificate of Approval, Sectoral Regulation or specific regulation/act.

**Government Publication Date: Dec 31, 2020**

**National Defense & Canadian Forces Fuel Tanks:**

Federal [NDFT](#)

The Department of National Defense and the Canadian Forces maintains an inventory of all aboveground & underground fuel storage tanks located on DND lands. Our inventory provides information on the base name, location, tank type & capacity, tank contents, tank class, date of tank installation, date tank last used, and status of tank as of May 2001. This database will no longer be updated due to the new National Security protocols which have prohibited any release of this database.

**Government Publication Date: Up to May 2001\***

**National Defense & Canadian Forces Spills:**

Federal [NDSP](#)

The Department of National Defense and the Canadian Forces maintains an inventory of spills to land and water. All spill sites have been classified under the "Transportation of Dangerous Goods Act - 1992". Our inventory provides information on the facility name, location, spill ID #, spill date, type of spill, as well as the quantity of substance spilled & recovered.

**Government Publication Date: Mar 1999-Apr 2018**

**National Defence & Canadian Forces Waste Disposal Sites:**

Federal [NDWD](#)

The Department of National Defence and the Canadian Forces maintains an inventory of waste disposal sites located on DND lands. Where available, our inventory provides information on the base name, location, type of waste received, area of site, depth of site, year site opened/closed and status.

**Government Publication Date: 2001-Apr 2007\***

**National Energy Board Pipeline Incidents:**

Federal [NEBI](#)

Locations of pipeline incidents from 2008 to present, made available by the Canada Energy Regulator (CER) - previously the National Energy Board (NEB). Includes incidents reported under the Onshore Pipeline Regulations and the Processing Plant Regulations related to pipelines under federal jurisdiction, does not include incident data related to pipelines under provincial or territorial jurisdiction.

**Government Publication Date: 2008-Jun 30, 2021**

**National Energy Board Wells:**

Federal [NEBP](#)

The NEBW database contains information on onshore & offshore oil and gas wells that are outside provincial jurisdiction(s) and are thereby regulated by the National Energy Board. Data is provided regarding the operator, well name, well ID No./UWI, status, classification, well depth, spud and release date.

**Government Publication Date: 1920-Feb 2003\***

**National Environmental Emergencies System (NEES):**

Federal

[NEES](#)

In 2000, the Emergencies program implemented NEES, a reporting system for spills of hazardous substances. For the most part, this system only captured data from the Atlantic Provinces, some from Quebec and Ontario and a portion from British Columbia. Data for Alberta, Saskatchewan, Manitoba and the Territories was not captured. However, NEES is also a repository for previous Environment Canada spill datasets. NEES is composed of the historic datasets ' or Trends ' which dates from approximately 1974 to present. NEES Trends is a compilation of historic databases, which were merged and includes data from NATES (National Analysis of Trends in Emergencies System), ARTS (Atlantic Regional Trends System), and NEES. In 2001, the Emergencies Program determined that variations in reporting regimes and requirements between federal and provincial agencies made national spill reporting and trend analysis difficult to achieve. As a consequence, the department has focused efforts on capturing data on spills of substances which fall under its legislative authority only (CEPA and FA). As such, the NEES database will be decommissioned in December 2004.

**Government Publication Date: 1974-2003\***

**National PCB Inventory:**

Federal

[NPCB](#)

Environment Canada's National PCB inventory includes information on in-use PCB containing equipment in Canada including federal, provincial and private facilities. Federal out-of-service PCB containing equipment and PCB waste owned by the federal government or by federally regulated industries such as airlines, railway companies, broadcasting companies, telephone and telecommunications companies, pipeline companies, etc. are also listed. Although it is not Environment Canada's mandate to collect data on non-federal PCB waste, the National PCB inventory includes some information on provincial and private PCB waste and storage sites. Some addresses provided may be Head Office addresses and are not necessarily the location of where the waste is being used or stored.

**Government Publication Date: 1988-2008\***

**National Pollutant Release Inventory:**

Federal

[NPRI](#)

Environment Canada has defined the National Pollutant Release Inventory ("NPRI") as a federal government initiative designed to collect comprehensive national data regarding releases to air, water, or land, and waste transfers for recycling for more than 300 listed substances.

**Government Publication Date: 1993-May 2017**

**Oil and Gas Wells:**

Private

[OGWE](#)

The Nickle's Energy Group (publisher of the Daily Oil Bulletin) collects information on drilling activity including operator and well statistics. The well information database includes name, location, class, status and depth. The main Nickle's database is updated on a daily basis, however, this database is updated on a monthly basis. More information is available at [www.nickles.com](http://www.nickles.com).

**Government Publication Date: 1988-May 31, 2022**

**Ontario Oil and Gas Wells:**

Provincial

[OOGW](#)

In 1998, the MNR handed over to the Ontario Oil, Gas and Salt Resources Corporation, the responsibility of maintaining a database of oil and gas wells drilled in Ontario. The OGSR Library has over 20,000+ wells in their database. Information available for all wells in the ERIS database include well owner/operator, location, permit issue date, and well cap date, license No., status, depth and the primary target (rock unit) of the well being drilled. All geology/stratigraphy table information, plus all water table information is also provide for each well record.

**Government Publication Date: 1800-Jan 2021**

**Inventory of PCB Storage Sites:**

Provincial

[OPCB](#)

The Ontario Ministry of Environment, Waste Management Branch, maintains an inventory of PCB storage sites within the province. Ontario Regulation 11/82 (Waste Management - PCB) and Regulation 347 (Generator Waste Management) under the Ontario EPA requires the registration of inactive PCB storage equipment and/or disposal sites of PCB waste with the Ontario Ministry of Environment. This database contains information on: 1) waste quantities; 2) major and minor sites storing liquid or solid waste; and 3) a waste storage inventory.

**Government Publication Date: 1987-Oct 2004; 2012-Dec 2013**

**Orders:**

Provincial

[ORD](#)

This is a subset taken from Ontario's Environmental Registry (EBR) database. It will include all Orders on the registry such as (EPA s. 17) - Order for remedial work, (EPA s. 18) - Order for preventative measures, (EPA s. 43) - Order for removal of waste and restoration of site, (EPA s. 44) - Order for conformity with Act for waste disposal sites, (EPA s. 136) - Order for performance of environmental measures.

**Government Publication Date: 1994 - Jul 31, 2022**

**Canadian Pulp and Paper:**

Private

[PAP](#)

This information is part of the Pulp and Paper Canada Directory. The Directory provides a comprehensive listing of the locations of pulp and paper mills and the products that they produce.

**Government Publication Date: 1999, 2002, 2004, 2005, 2009-2014**

**Parks Canada Fuel Storage Tanks:**

Federal

[PCFT](#)

Canadian Heritage maintains an inventory of known fuel storage tanks operated by Parks Canada, in both National Parks and at National Historic Sites. The database details information on site name, location, tank install/removal date, capacity, fuel type, facility type, tank design and owner/operator.

**Government Publication Date: 1920-Jan 2005\***

**Pesticide Register:**

Provincial PES

The Ontario Ministry of the Environment and Climate Change maintains a database of licensed operators and vendors of registered pesticides.

**Government Publication Date: Oct 2011- Jun 30, 2022**

**Pipeline Incidents:**

Provincial PINC

List of pipeline incidents (strikes, leaks, spills). This is not a comprehensive or complete inventory of pipeline incidents in the province; this listing in an historical copy of records previously obtained under Access to Public Information. Records are not verified for accuracy or completeness.

**Government Publication Date: Feb 28, 2021**

**Private and Retail Fuel Storage Tanks:**

Provincial PRT

The Fuels Safety Branch of the Ontario Ministry of Consumer and Commercial Relations maintained a database of all registered private fuel storage tanks and licensed retail fuel outlets. This database includes an inventory of locations that have gasoline, oil, waste oil, natural gas and/or propane storage tanks on their property. The MCCR no longer collects this information. This information is now collected by the Technical Standards and Safety Authority (TSSA).

**Government Publication Date: 1989-1996\***

**Permit to Take Water:**

Provincial PTTW

This is a subset taken from Ontario's Environmental Registry (EBR) database. It will include all PTTW's on the registry such as OWRA s. 34 - Permit to take water.

**Government Publication Date: 1994 - Jul 31, 2022**

**Ontario Regulation 347 Waste Receivers Summary:**

Provincial REC

Part V of the Ontario Environmental Protection Act ("EPA") regulates the disposal of regulated waste through an operating waste management system or a waste disposal site operated or used pursuant to the terms and conditions of a Certificate of Approval or a Provisional Certificate of Approval. Regulation 347 of the Ontario EPA defines a waste receiving site as any site or facility to which waste is transferred by a waste carrier. A receiver of regulated waste is required to register the waste receiving facility. This database represents registered receivers of regulated wastes, identified by registration number, company name and address, and includes receivers of waste such as: landfills, incinerators, transfer stations, PCB storage sites, sludge farms and water pollution control plants. This information is a summary of all years from 1986 including the most currently available data.

**Government Publication Date: 1986-1990, 1992-2019**

**Record of Site Condition:**

Provincial RSC

The Record of Site Condition (RSC) is part of the Ministry of the Environment's Brownfields Environmental Site Registry. Protection from environmental cleanup orders for property owners is contingent upon documentation known as a record of site condition (RSC) being filed in the Environmental Site Registry. In order to file an RSC, the property must have been properly assessed and shown to meet the soil, sediment and groundwater standards appropriate for the use (such as residential) proposed to take place on the property. The Record of Site Condition Regulation (O. Reg. 153/04) details requirements related to site assessment and clean up.

RSCs filed after July 1, 2011 will also be included as part of the new (O.Reg. 511/09).

**Government Publication Date: 1997-Sept 2001, Oct 2004-Jul 2022**

**Retail Fuel Storage Tanks:**

Private RST

This database includes an inventory of retail fuel outlet locations (including marinas) that have on their property gasoline, oil, waste oil, natural gas and / or propane storage tanks.

**Government Publication Date: 1999-May 31, 2022**

**Scott's Manufacturing Directory:**

Private SCT

Scott's Directories is a data bank containing information on over 200,000 manufacturers across Canada. Even though Scott's listings are voluntary, it is the most comprehensive database of Canadian manufacturers available. Information concerning a company's address, plant size, and main products are included in this database.

**Government Publication Date: 1992-Mar 2011\***

**Ontario Spills:**

Provincial SPL

List of spills and incidents made available the Ministry of the Environment, Conservation and Parks. This database identifies information such as location (approximate), type and quantity of contaminant, date of spill, environmental impact, cause, nature of impact, etc. Information from 1988-2002 was part of the ORIS (Occurrence Reporting Information System). The SAC (Spills Action Centre) handles all spills reported in Ontario. Regulations for spills in Ontario are part of the MOE's Environmental Protection Act, Part X. The Ministry of the Environment, Conservation and Parks cites the coronavirus pandemic as an explanation for delays in releasing data pursuant to requests.

**Government Publication Date: 1988-Sep 2020; Dec 2020-Mar 2021**

**Wastewater Discharger Registration Database:**

Provincial [SRDS](#)

Information under this heading is combination of the following 2 programs. The Municipal/Industrial Strategy for Abatement (MISA) division of the Ontario Ministry of Environment maintained a database of all direct dischargers of toxic pollutants within nine sectors including: Electric Power Generation; Mining; Petroleum Refining; Organic Chemicals; Inorganic Chemicals; Pulp & Paper; Metal Casting; Iron & Steel; and Quarries. All sampling information is now collected and stored within the Sample Result Data Store (SRDS).

**Government Publication Date: 1990-Dec 31, 2020**

**Anderson's Storage Tanks:**

Private [TANK](#)

The information provided in this database was collected by examining various historical documents, which identified the location of former storage tanks, containing substances such as fuel, water, gas, oil, and other various types of miscellaneous products. Information is available in regard to business operating at tank site, tank location, permit year, permit & installation type, no. of tanks installed & configuration and tank capacity. Data contained within this database pertains only to the city of Toronto and is not warranted to be complete, exhaustive or authoritative. The information was collected for research purposes only.

**Government Publication Date: 1915-1953\***

**Transport Canada Fuel Storage Tanks:**

Federal [TCFT](#)

List of fuel storage tanks currently or previously owned or operated by Transport Canada. This inventory also includes tanks on The Pickering Lands, which refers to 7,530 hectares (18,600 acres) of land in Pickering, Markham, and Uxbridge owned by the Government of Canada since 1972; properties on this land has been leased by the government since 1975, and falls under the Site Management Policy of Transport Canada, but is administered by Public Works and Government Services Canada. This inventory provides information on the site name, location, tank age, capacity and fuel type.

**Government Publication Date: 1970 - Dec 2020**

**Variances for Abandonment of Underground Storage Tanks:**

Provincial [VAR](#)

Listing of variances granted for storage tank abandonment. This is not a comprehensive or complete inventory of tank abandonment variances in the province; this listing is a copy of tank abandonment variance records previously obtained under Access to Public Information. In Ontario, registered underground storage tanks must be removed within two years of disuse; if removal of a tank is not feasible, an application may be sought for a variance from this code requirement.

Records are not verified for accuracy or completeness.

**Government Publication Date: Feb 28, 2022**

**Waste Disposal Sites - MOE CA Inventory:**

Provincial [WDS](#)

The Ontario Ministry of Environment, Waste Management Branch, maintains an inventory of known open (active or inactive) and closed disposal sites in the Province of Ontario. Active sites maintain a Certificate of Approval, are approved to receive and are receiving waste. Inactive sites maintain Certificate(s) of Approval but are not receiving waste. Closed sites are not receiving waste. The data contained within this database was compiled from the MOE's Certificate of Approval database. Locations of these sites may be cross-referenced to the Anderson database described under ERIS's Private Source Database section, by the CA number. All new Environmental Compliance Approvals handed out after Oct 31, 2011 for Waste Disposal Sites will still be found in this database.

**Government Publication Date: Oct 2011- Jun 30, 2022**

**Waste Disposal Sites - MOE 1991 Historical Approval Inventory:**

Provincial [WDSH](#)

In June 1991, the Ontario Ministry of Environment, Waste Management Branch, published the "June 1991 Waste Disposal Site Inventory", of all known active and closed waste disposal sites as of October 30th, 1990. For each "active" site as of October 31st 1990, information is provided on site location, site/CA number, waste type, site status and site classification. For each "closed" site as of October 31st 1990, information is provided on site location, site/CA number, closure date and site classification. Locations of these sites may be cross-referenced to the Anderson database described under ERIS's Private Source Database section, by the CA number.

**Government Publication Date: Up to Oct 1990\***

**Water Well Information System:**

Provincial [WWIS](#)

This database describes locations and characteristics of water wells found within Ontario in accordance with Regulation 903. It includes such information as coordinates, construction date, well depth, primary and secondary use, pump rate, static water level, well status, etc. Also included are detailed stratigraphy information, approximate depth to bedrock and the approximate depth to the water table.

**Government Publication Date: Jan 31, 2022**

# Definitions

**Database Descriptions:** This section provides a detailed explanation for each database including: source, information available, time coverage, and acronyms used. They are listed in alphabetic order.

**Detail Report:** This is the section of the report which provides the most detail for each individual record. Records are summarized by location, starting with the project property followed by records in closest proximity.

**Distance:** The distance value is the distance between plotted points, not necessarily the distance between the sites' boundaries. All values are an approximation.

**Direction:** The direction value is the compass direction of the site in respect to the project property and/or center point of the report.

**Elevation:** The elevation value is taken from the location at which the records for the site address have been plotted. All values are an approximation. Source: Google Elevation API.

**Executive Summary:** This portion of the report is divided into 3 sections:

'Report Summary'- Displays a chart indicating how many records fall on the project property and, within the report search radii.

'Site Report Summary'-Project Property'- This section lists all the records which fall on the project property. For more details, see the 'Detail Report' section.

'Site Report Summary-Surrounding Properties'- This section summarizes all records on adjacent properties, listing them in order of proximity from the project property. For more details, see the 'Detail Report' section.

**Map Key:** The map key number is assigned according to closest proximity from the project property. Map Key numbers always start at #1. The project property will always have a map key of '1' if records are available. If there is a number in brackets beside the main number, this will indicate the number of records on that specific property. If there is no number in brackets, there is only one record for that property.

The symbol and colour used indicates 'elevation': the red inverted triangle will dictate 'ERIS Sites with Lower Elevation', the yellow triangle will dictate 'ERIS Sites with Higher Elevation' and the orange square will dictate 'ERIS Sites with Same Elevation.'

**Unplottables:** These are records that could not be mapped due to various reasons, including limited geographic information. These records may or may not be in your study area, and are included as reference.



---

**Appendix F**  
**Freedom of Information**

---

**Ministry of the Environment,  
Conservation and Parks**

Access and Privacy Office

12<sup>th</sup> Floor  
40 St. Clair Avenue West  
Toronto ON M4V 1M2  
Tel: (416) 314-4075

**Ministère de l'Environnement, de la  
Protection de la nature et des Parcs**

Bureau de l'accès à l'information et  
de la protection de la vie privée

12<sup>e</sup> étage  
40, avenue St. Clair ouest  
Toronto ON M4V 1M2  
Tél. : (416) 314-4075



October 11, 2022

Natalie Wright  
Cambium Inc.  
135 Bayfield Street, Suite 102  
Barrie, Ontario L4M 3B3  
natalie.wright@cambium-inc.com

Dear Natalie Wright:

**RE: MECP FOI A-2022-06805, Your Reference #: 14909-002 – Record  
Release Letter**

This letter is further to your request made pursuant to the Freedom of Information  
and Protection of Privacy Act (the Act) relating to 30 Sophia Street West Barrie.

Attached is a copy of the records.

If you have any questions, please contact Nicole Pitton at 1-807-933-0928 or  
Nicole.Pitton@ontario.ca.

Yours truly,

A handwritten signature in cursive script that reads "Nicole Pitton".

For

Ryan Gunn  
Manager (A), Access and Privacy Office

Attachment

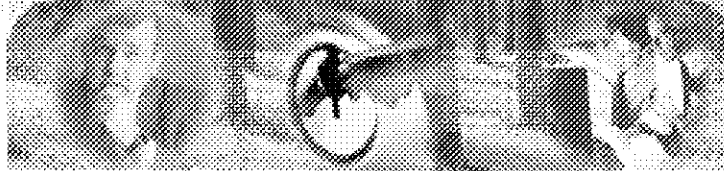



**Generator Details**

**Registration/Notification Number**

ON0974202

**Legal Company Name**

Primary Name:	PARRY AUTOMOTIVE (BARRIE) LIMITED	Division Name:	NA
---------------	-----------------------------------	----------------	----

**Company Operating Name**

Primary Name:	PARRY AUTOMOTIVE (BARRIE) LIMITED	Division Name:	NA
---------------	-----------------------------------	----------------	----

**Mailing Address**

Division Building:	NA	Post Box Number:	NA
Address Line 1:	30 SOPHIA STREET WEST	Address Line 2:	NA
Town/City:	BARRIE	Postal Code / Zip Code:	L4M 4T7
County: (if inside Ontario)	SIMCOE	Province/State (If inside Canada/US)	ONTARIO
County: (if outside Ontario)	NA	Province / State (If outside Canada / US)	NA
Country:	Canada		

**Site Location**

This should be the street address of the site that is being registered. You are required to register each site that generates hazardous waste separately.

Division Building:	NA	Post Box Number:	NA
Address Line 1:	30 SOPHIA STREET WEST		
Address Line 2:	NA		
Town/City:	BARRIE	Postal Code / Zip Code:	L4M 4T7
County: (if inside Ontario)	SIMCOE	Province / State (If inside Canada / US)	ONTARIO
County: (if outside Ontario)	NA	Province / State (If outside Canada / US)	NA
Country:	Canada		

HOME | AIR | WATER | **P&S** | REPORTS | NEWS & PUBLICATIONS

User Management | Company Mgmt | Manifests | Site Data | HELP | Logout

**hwin**  
Administration

Go

Company Name: **PARRY AUTOMOTIVE (BARRIE) LIMITED**  
 Company Number: **ON0974202 (Generator)**

Active Waste Classes

Active Waste Class Listing

[Add New Waste Class](#) | [Inactive waste classes](#)

Active Off-site Waste Classes

Waste Class	<a href="#">View Details</a>	Hazardous Waste Number (per waste stream)	Reg. 347 Schedules	Disposal Method	Part 2B required	Part 2B complete	Physical State	Off-Site	Status	UnRegister Waste Class
122 - C	<a href="#">View Details</a>	Incomplete		Incomplete	Incomplete	Incomplete	Liquid	Off-Site	Active	

[Back](#)

**COPY**

FILE # WM 70

→ Andrea  
K

(705) 675-4501

1-800-890-8516

September 13, 1995

Parry Automotive Limited  
30 Sophia Street West  
Barrie, Ontario  
L4M 4T7

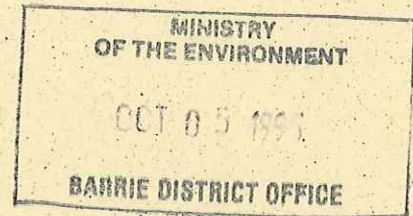

Attention: Mr. Jim Moore  
Manager

Dear Mr. Moore:

Re: Regulation 347 Inspection

A site inspection of your facility was undertaken by me on July 25, 1995.

The purpose of this inspection was to review the on-site waste management practices including the manifesting and disposal of hazardous and non-hazardous waste materials, review the storage and handling of chemicals and in general, inspect areas of the operation that may have the potential to create environmental problems.

At the time of the visit all aspects of the inspection appeared to be in accordance with the Ontario Regulation 347.

If you have any questions or concerns pertaining to the inspection, please feel free to contact me, or my Supervisor - Don Hayes, at 1-800-890-8516.

Yours truly,

A handwritten signature in blue ink, appearing to read "Melissa Bresnahan".

Melissa Bresnahan  
Regulation 347  
Assistant Director's Office  
Mid Ontario Region

MS/ab/C08-91

bcc: District Manager  
File IA 31-02

District Mid Ontario

Company name PARRY AUTOMOTIVE LIMITED GRR # ON0974202

Company contact name Jim Moore Tel. no. 705-726-6426 Type of Industry (SIC code)

Site visit  Yes  No Samples taken  Yes  No Results

Date of visit July 25/95 Date sent to Lab.

Waste classes and primary characteristics  
122 C - Waste alkaline degreasing solution  
252 L - Waste Crankcase Oil

**Violation Notice**  
1a) Violation Notice(s) issued  Yes  No  
1b) Violation Notice Number  
1c) Reason

**POA Notice**  
2a) POA Notice(s) issued  Yes  No  
2b) POA Notice Number  
2c) Reason

**Storage Report**  
3a) Storage report required  Yes  No  
3b) Storage report received  Yes  No  
Date

**Generator Report**  
4a) Generator report required  Yes  No  
4b) Generator report received  Yes  No  
Date  
4c) Waste classes

Site inspection summary  
- Manifest forms not seen because bookkeeper is in the [REDACTED] s.21  
- Waste Oil kept in 4L plastic bottles in a box in shop produce maybe 20 gallons / yr  
dispose of oil to Municipal (city) Waste Yard 2x per year on their public disposal days.  
- oil generated from their own trucks, not vehicles

Continued on reverse page  Yes  No

Abatement Officer (for information only) Melissa Bresnahan Date 1995 07 31

Name of reviewer Signature of reviewer Date

Action required

they service

- Degreaser tanks picked up ~~every~~<sup>MB</sup> every ~~year~~<sup>MB</sup>
- 2 degreasers - 1 100 gallon - 7 to 8 months
- 1 200 gallon - 2 years

- Drain on floor of shop goes to sanitary sewer for parts that are rinsed off - oil picked up from interceptor



Northeastern Region

File No.

<b>From</b>		<b>To</b>	
Name <i>Melissa Bresnahan</i>		<i>Parry Automotive Limited 30 Sophia St.</i>	
Organization			
Address			

Tel No. <i>(705) 726-6426</i>	<input type="checkbox"/> Incoming Call	<input checked="" type="checkbox"/> Outgoing Call	<input type="checkbox"/> In person	Time	Date
----------------------------------	--	---	------------------------------------	------	------

Re: *Waste Crankcase Oil Disposal*

*Jim Moore - Waste Crankcase Oil - where does it go?*

- take to city on recycling day*
- 10 gallons / 6 months*
- City Municipal Works yard - every 6 months on Ferndale Dr.*

Name <i>Melissa Bresnahan</i>	Signature <i>MBresnahan</i>
----------------------------------	--------------------------------



Ministry  
of the  
Environment

Ontario

# Generator Registration Reports (GRR) Summary

3

Generator Registration No. <i>ON0974202</i>	Company Name <i>PARRY AUTOMOTIVE (BARRIE) LTD</i>	Log No. <i>31-639</i>
--	--	--------------------------

## Waste Management Branch Review

<input checked="" type="checkbox"/> Initial GRR	<input type="checkbox"/> Re-submission	<input type="checkbox"/> Name Change	<input type="checkbox"/> Address Change
GRR(s) Dated <i>November 4, 1992</i>	Date Received <i>Nov. 9, 1992</i>		
Letter(s) Dated	Date Received		
Telephone Record			
Remarks  <i>MINISTRY OF THE ENVIRONMENT CENTRAL REGION 700 BAYVIEW AVE. #100 TORONTO, ONTARIO M4W 1A8 RECEIVED NOV 9 0 1992</i>			
Waste(s) Added <i>122 C 252 L</i>			
<input type="checkbox"/> Please follow-up carriers/receivers	<input checked="" type="checkbox"/> Acknowledged	<input type="checkbox"/> Rejected	<input type="checkbox"/> Exempted
Waste Management Branch Reviewer <i>Dennis Tolson</i>			Date <i>Nov. 13, 1992</i>

## Regional Review

<input type="checkbox"/> No changes to GRR	<input type="checkbox"/> Clarification to GRR (attachments enclosed)	<input type="checkbox"/> Changes to GRR (attachments enclosed)
<input type="checkbox"/> Site Audit	Company Contact	Audit Date
<input type="checkbox"/> Telephone Audit		
Remarks		
Regional Reviewer		
Date		
District Officer / Reg. 309 Co-ordinator		
Date		



NOV 19 1992

Parry Automotive (Barrie) Ltd.  
30 Sophia Street West  
Barrie, Ontario  
L4M 4T7

Attn: Mr. Jim Moore  
Manager

Dear Mr. Moore:

RE: Acknowledgement of Subject Waste Registration

As prescribed by Section 15(3) of Ontario Regulation 309, this letter acknowledges receipt of your Generator Registration Report(s) dated November 4, 1992 for the following site:

30 Sophia Street West  
Barrie, Ontario

The Generator Registration Number assigned to your company at this site is:

**ON0974202**

Please note that this Generator Registration Number must be used only in conjunction with the site for which it was issued.

Please ensure that the company name shown in this letter is complete and accurate. This would be the corporate name or, if a partnership or proprietorship, the name of the principal(s). If you intend to carry on business under a separate name or style, this should also be entered. If there is a discrepancy, it is your responsibility to re-register providing us with your complete and accurate company name.

A list of the waste stream(s) covered by this acknowledgement is attached to this letter as Schedule "A".



Under the Environmental Protection Act of Ontario, off-site and on-site disposal of subject wastes is only permissible if the property receiving the waste has been approved as a waste disposal site. The disposal of waste materials in an uncertified site is unlawful.

For **off-site** disposal of subject wastes, the waste number(s) describing the waste stream(s) in Schedule "A" and the Generator Registration Number must be entered on manifest forms for each waste transaction after you have received this generator registration document. A copy of an example manifest form is attached for your information.

For **on-site** disposal of subject wastes covered by this acknowledgement, including on-site incineration, landfilling and discharges to sanitary sewers, every generator shall retain records for a period of at least two years. These records shall include the generator registration number, waste name(s), waste number(s), quantity and disposition of the waste(s).

For off-site disposal of any **registerable solid wastes** shown in Schedule "A" (waste classes ending in the letter "N"), manifesting is not required at this time. These wastes can be disposed of at most approved municipal landfilling sites.

The selection of accurate waste classes is the responsibility of each waste generator. This acknowledgement must not be considered as a confirmation of the accuracy of information submitted by you. Based on the information you have provided, the waste class(es) that has (have) been selected appear(s) to be correct. If, due to new information or re-assessment of information submitted, you feel your waste is inappropriately classified, you should apply for a revision to your registration using the Generator Registration Report, Form 2. Should the waste class(es) that you have selected be deemed incorrect by the Ministry, or improper waste disposal occurs at any time, you may be subject to legal action as provided by the Environmental Protection Act and Regulation 309.

Your Generator Registration Report has now been forwarded to the District Office of this Ministry that is closest to your generating site. The District Office will be conducting a post-registration audit and may be contacting you for additional information or may be conducting site visits.

It is important to note that under Section 15(4) of Ontario Regulation 309, a new Generator Registration Report must be submitted to the Ministry within fifteen (15) days for any of the following reasons:

1. If the name, address or telephone number of your company or waste generating site changes.
2. If the description, the waste class or physical or chemical characteristics of your registered wastes change(s).
3. If you generate a hazardous or liquid industrial waste that has not been registered with the Ministry.

If the quantity of registered wastes or your carrier or receiver changes, automatic re-registration is not required. However, in order to update our file, we may periodically request additional information when we observe or suspect a significant change as compared to the most recent information submitted by you for registration purposes.

Should you have any questions concerning generator registration or manifesting requirements, please contact the Waste Management Branch Reviewer identified below at 323-5203.

Yours truly,



Director  
Regulation 309, R.R.O., 1980  
Environmental Protection Act

Waste Management Branch Reviewer:

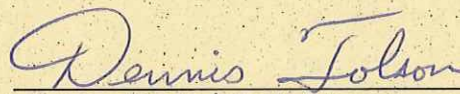
  
Dennis Tolson

WT/sf

Enclosure

SCHEDULE "A"

This attached Schedule forms part of the acknowledgement of generator registration for the facility and site identified by Generator Registration Number **ON0974202**, dated at Toronto, **NOV 19 1992**

	Waste Stream	Waste Class
1.	Waste alkaline degreasing solution	122C
2.	Waste crankcase oil	252L

Waste Management Branch Reviewer:

*Dennis Tolson*  
Dennis Tolson



Ontario

WASTE MANAGEMENT BRANCH

NOV - 9 1992

MANIFEST SYSTEM

Generator Registration Report

Regulation 309, R.R.O. 1980, Form 2

Rapport d'inscription du producteur

"Règlement 309, R.R.O. de 1980, formule 2"

NOTE: Regulation 309 requires generators of hazardous or liquid industrial wastes to submit a Generator Registration Report using this form respecting each waste generation facility and each hazardous or liquid industrial waste.

REMARQUE: Le règlement 309 exige que les producteurs de déchets industriels liquides ou dangereux présentent un Rapport d'inscription du producteur en se servant de la présente formule pour chaque lieu de production de déchets et chaque déchet industriel liquide ou dangereux.

Part I - Generator Identification / Partie I - Identification du producteur

31-439

This report is / Le présent rapport constitue:

1.  an initial generator registration report / un premier rapport d'inscription du producteur  
or / ou  
2.  a revision - enter Ontario Generator Registration No. / une révision - veuillez inscrire le numéro d'inscription du producteur de l'Ontario

Generator Registration Number / N° d'inscription du producteur: 0N0974202

3. For generators located outside of Ontario, enter Registration/Notification number assigned by your local environmental authority. / Si vous êtes un producteur de l'extérieur de l'Ontario, veuillez inscrire le numéro d'inscription/d'identification attribué par les autorités locales en matière d'environnement.

Name of Generator (Enter the corporate name or, if a partnership or proprietorship, the name of the principal(s). If the generator intends to carry on business under a separate name or style, this should also be entered.) / Nom du producteur (Veuillez inscrire la dénomination sociale ou, s'il s'agit d'une société en nom collectif ou d'une société à propriétaire unique, le nom du (des) principal (principaux) propriétaire(s). Si le producteur envisage d'exploiter une entreprise sous une dénomination ou un nom distinct, veuillez également le noter.)

4. Name / Nom: PARRY Automotive (Barrie) Ltd

5. Address / Adresse: 30 Sophia Street West

6. Municipality / Municipalité: Barrie Province/State / Province/État: Ont Postal Code / Code postal: L4M4T7

7. Site location / Lieu des installations: 30 Sophia Street West

8. Municipality / Municipalité: Barrie Province/State / Province/État: Ont Postal Code / Code postal: L4M4T7

9. Name of contact / Nom de la personne à contacter: Jim Moore Tel No. / N° de tél.: 7057266426

10. Standard Industrial Classification Codes (SIC) for Site noted in Section 7. / Codes de la classification des activités économiques pour les installations décrites au n° 7: 3251

11. Total number of wastes to be registered with this report / Nombre total de déchets à inscrire au moyen de ce rapport: 002

12. Name of Company Official / Nom du représentant autorisé de la compagnie: JIM MOORE 13. Position / Poste: MANAGER

14. Signature / Signature: [Signature] 15. Date / Date: NOV. 4/92

CONTRAVENTIONS MAY BE PUNISHED BY FINES OF UP TO \$2,000 (HIGHER IF ENVIRONMENTAL DAMAGE MAY RESULT). (ENVIRONMENTAL PROTECTION ACT, SECTIONS 47 AND 147)

TOUTE INFRACTION PEUT ÊTRE SANCTIONNÉE PAR UNE AMENDE MAXIMALE DE 2 000 \$ (OU PLUS S'IL PEUT EN RÉSULTER UNE DÉTÉRIORATION DE L'ENVIRONNEMENT). (ARTICLES 47 ET 147 DE LA LOI SUR LA PROTECTION DE L'ENVIRONNEMENT)

16. Ministry Use Only / Réserve au ministère

County Code / Code de comté	25
Regional/District Code / Code de région/district	03 302
Municipal Code / Code de municipalité	03250101
Inter City Tie Line / Ligne privée interurbaine	



## INCIDENT REPORT

<b>Reference Number:</b>	3035-8KTNVA	<b>File Storage Number:</b>	SI SI BA SO 700
<b>Module:</b>	Incident Reporting	<b>Module Type:</b>	Legislation Non-Compliance
<b>Cross Reference:</b>	(doc link)	<b>Task Link:</b>	6508-8KTNW8 
<b>Originating Document:</b>		<b>Created by:</b>	Brittany Andrews
<b>Incident Report Reference Number:</b>	3035-8KTNVA 		
<b>Date Created:</b>	2011/08/17	<b>Date Completed:</b>	2012/03/10
<b>Bring Forward Date:</b>		<b>Bring Forward Reason:</b>	
<b>Status:</b>	Closed		
<b>Program:</b>	Waste - Hazardous & Liquid industrial	<b>Activity:</b>	HWIN Generator Exception

Is this an **air emission** (measured or modelled) or **wastewater** (sewage) **discharge exceedance** that will become part of the Environmental Compliance Report?

(legislation, certificate of approval, order, or guideline)

Yes       No       To be determined

[Click here for Guidance](#)

### Caller or PO Information

<b>Reported By:</b>		
<b>First Name</b>	<b>Last Name</b>	
Brittany	Andrews	
<b>Contact Mailing Address</b>		
<b>Municipality:</b>		
Barrie		

<b>Reported By:</b>	
---------------------	--

### MOE Information

<b>Date &amp; Time Reported to MOE:</b>	2011/07/28 13:27		
<b>Office Receiving Incident Report:</b>	Barrie District Office		
<b>Incident Info Received By:</b>	Brittany Andrews		
<b>MOE Response:</b>	No Field Response	<b>Site Region:</b>	Central
<b>Date &amp; Time of MOE Arrival at Scene:</b>			
<b>Master Incident Report Number:</b>			
<b>SAC Action Class:</b>			
<b>Non-Standard Procedure:</b>	No		
<b>ERP Call-out Initiated:</b>			

**Client(s)**

**Client Details**

PARRY AUTOMOTIVE (BARRIE) LIMITED  
 Mailing Address: 30 SOPHIA St W, Barrie, Ontario, Canada, L4M 4T7  
 Physical Address: 30 SOPHIA St W, Barrie, City, County of Simcoe, Ontario, Canada, L4M 4T7  
 Telephone: (705)726-6426  
 Client #: 5234-8KMKVX, Client Type: Corporation

**Site(s)**

**Site Details**

PARRY AUTOMOTIVE (BARRIE) LIMITED  
 Address: 30 SOPHIA St W, Barrie, City, County of Simcoe, L4M 4T7  
 District Office: Barrie  
 Site #: 6761-8KNHPT

**Incident Information**

<b>Incident Summary:</b>	HWIN Generator Exception <i>cannot be longer than 60 characters</i>
<b>Incident Description:</b>	HWIN Generator Registration ON0974202 expired in 2005. Company was contacted and no longer are handling subject waste, therefore will submit for site closure.

<b>Links &amp; Comments:</b>	
<b>Attachments Names:</b>	

<b>Date &amp; Time of Incident</b>	<b>Incident Date Confirmation? Estimated</b> 2011/07/28		
<b>Source Type:</b>		<b>Sector Type:</b>	
<b>Nearest Watercourse:</b>		<b>Watershed Category Code:</b>	
<b>Environmental Impact:</b>			
<b>Nature of Impact:</b>			
<b>Incident Cause:</b>		<b>Incident Reason:</b>	
<b>Damaged Party:</b>	No		

**Contaminants Table**

Contaminant Name	Code	UN#	Limit	Quantity	[units]	[freq]

<b>Controller of Material:</b>		<b>Owner of Material:</b>	
<b>Estimated Clean Up Cost:</b>		<b>Who Cleaned Up:</b>	

% Clean Up: | % | Agencies Involved: |

**Voluntary / Mandatory Abatement**

Is there Voluntary Abatement Activity?	<input type="radio"/> Yes	<input checked="" type="radio"/> No	<input type="radio"/> To be determined
--	---------------------------	-------------------------------------	--

**Voluntary / Mandatory Compliance Items**

Type	Parent RefNo	Work Summary (may be truncated)	Date	AttainList
------	--------------	---------------------------------	------	------------

**Offence(s)**

Suspected Violation(s)/Offence(s): Act - Regulation - Section, Description {General Offence}
---

**Provincial Officer:**

Name: Jackie Lamport  
Badge No:

**Work Unit:**

District/Area Office: Barrie District Office  
Date: 2012/03/07

**Signature:**

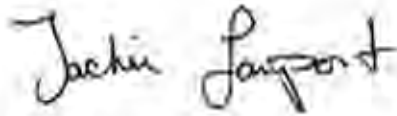

**District Manager:**

Name: Chris B Hyde

**Work Unit:**

District/Area Office:  
Date: 2012/03/10

**Signature:**



---

**Appendix G**  
**Aerial Photo Summary**

---



Year	Source	Notes
1946	NAPL	<p>The Site appears to be developed with four structures. Surrounding properties appear to be developed with dwellings except for the property to the north which contains storage of materials, inferred to be piles of lumber.</p> <p>The local road network is present with Sophia Street immediately south of the Site and Ross Street further to the south, Mary Street immediately west of the Site, Maple Avenue east of the Site.</p>
1962	NAPL	<p>The Site is developed with a single building similar in size and configuration to the present-day on-site building. The building has a similar footprint to the main building observed in the 1946 photograph; however, the north-most section has been removed. The property to the north appears to be redeveloped with dwellings. Surrounding property use to the south, east, and west is similar to 1946.</p>
1975	NAPL	<p>The Site and neighbouring property use appears similar to 1962. Some properties east of Maple Avenue appear to be redeveloped with commercial/industrial style buildings.</p>
1989	Simcoe	<p>The Site and neighbouring property use appears similar to 1975. Further commercial/industrial redeveloped has occurred east of Maple Avenue.</p>
1997	Simcoe	<p>Site and surrounding property use appears similar to 1989.</p>
2006	Google	<p>Site and surrounding property use appears similar to 1997.</p>
2013	Google	<p>Site and surrounding property use appears similar to 2006.</p>
2020	Google	<p>Site and surrounding property use appears similar to 2013.</p>

Google – Google Earth Pro  
 NAPL – National Air Photo Library  
 Simcoe – County of Simcoe online GIS



---

## **Appendix H**

## **Photographs**

---



***Figure 1 Looking east at the west side of the Site, September 2022.***



***Figure 2 Looking southwest at the west side of the Site, September 2022.***



***Figure 3 Looking north at the east side of the Site, September 2022.***



***Figure 4 Looking west at the north side of the building, September 2022.***



**Figure 5** Looking southeast at the south side of the building, September 2022.



**Figure 6** Looking northeast at the northeast side of the building, September 2022.



***Figure 7 Looking north along the east side of the Site, October 2022.***



***Figure 8 Looking south along the west side of the Site, October 2022.***



**Figure 9** Looking east along the south side of the Site, October 2022.



**Figure 10** Looking west at the southeast side of the Site, October 2022.



***Figure 11 Looking east at the north side of the Site, October 2022.***



***Figure 12 Looking north at the west side of the building, October 2022.***



***Figure 13 Looking northwest at the north side of the building, October 2022.***



***Figure 14 Looking east at the south side of the building, October 2022.***

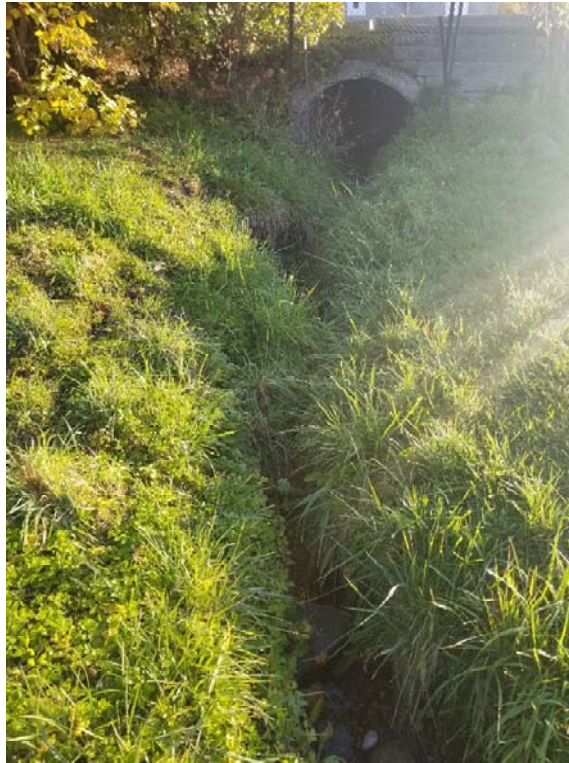

***Figure 15 Looking east at the east portion of the open channel of Sophia Creek, October 2022.***



***Figure 16 Looking west at the west portion of the open channel of Sophia Creek, October 2022.***



**Figure 17** Looking west into the stormwater culvert beneath the west side of the Site, October 2022.



**Figure 18** Looking west toward neighbouring properties west of Mary Street, October 2022.



***Figure 19 Looking east toward neighbouring properties, September 2022.***



***Figure 20 Looking south toward neighbouring properties south of Sophia Street, September 2022.***